



# Government Gazette Staatskoerant

REPUBLIC OF SOUTH AFRICA  
REPUBLIEK VAN SUID AFRIKA

Vol. 702

11

December  
Desember 2023

No. 49842

N.B. The Government Printing Works will not be held responsible for the quality of "Hard Copies" or "Electronic Files" submitted for publication purposes

ISSN 1682-5845



**AIDS HELPLINE: 0800-0123-22 Prevention is the cure**

**IMPORTANT NOTICE:**

**THE GOVERNMENT PRINTING WORKS WILL NOT BE HELD RESPONSIBLE FOR ANY ERRORS THAT MIGHT OCCUR DUE TO THE SUBMISSION OF INCOMPLETE / INCORRECT / ILLEGIBLE COPY.**

**No FUTURE QUERIES WILL BE HANDLED IN CONNECTION WITH THE ABOVE.**

**Contents**

<i>No.</i>		<i>Gazette No.</i>	<i>Page No.</i>
<b>GOVERNMENT NOTICES • GOEWERMENTSKENNISGEWINGS</b>			
<b>Transport, Department of/ Vervoer, Departement van</b>			
4173	South African National Roads Agency Limited and the National Roads Act (7/1998): Declaration of existing Provincial Road – P154 Section 7 as National Road N4 Section 7Y: District of Nelspruit, in the Province of Mpumalanga ....	49842	3
4173	Suid-Afrikaanse Nasionale Padagentskap Beperk en Nasionale Paaie Wet (7/1998): Verklaring van bestaande Provinsiale Pad — P154 Seksie 7 as Nasionale Pad N4 Seksie 7Y: Distrikt van Nelspuit, in die Provinsie van Mpumalanga .....	49842	4

---

**GOVERNMENT NOTICES • GOEWERMENTSKENNISGEWINGS**

---

**DEPARTMENT OF TRANSPORT**

NO. 4173

11 December 2023

**THE SOUTH AFRICAN NATIONAL ROADS  
AGENCY SOC LIMITED**Registration No: 1998/009584/30

---

**DECLARATION OF EXISTING PROVINCIAL ROAD – P154 SECTION 7 AS NATIONAL ROAD  
N4 SECTION 7Y – DISTRICT OF NELSPRUIT, IN THE PROVINCE OF MPUMALANGA.**

By virtue of Section 40(1)(a) of The South African National Roads Agency Limited and National Roads Act, 1993 (Act No. 7 of 1998), I hereby declare Route N4 Section 7Y, also known as a part of Provincial Road P154 Section 7, as declared by Administrator's Notice No. 1207 of 1973 and all other Administrator's Notices which might be relevant to this section of road, being the part of the route commencing from its Junction with the street known as Dr Enos Mabuza Drive, at the time of declaration, up to its intersection with the N4 at Karino Interchange, as depicted on the accompanying sheets 1 to 4 of Plan No. P1226/22, as a National Road.

**(National Road N4 Section 7Y: Dr Enos Mabuza Drive – Karino Interchange)**



---

**MINISTER OF TRANSPORT**

## DEPARTEMENT VAN VERVOER

NO. 4173

11 Desember 2023

**DIE SUID-AFRIKAANSE NASIONALE  
PADAGENTSKAP MSB BEPERK**

Registrasie No: 1998/009584/30

**VERKLARING VAN BESTAANDE PROVINSIALE PAD – P154 SEKSIE 7 AS NASIONALE PAD  
N4 SEKSIE 7Y – DISTRIKT VAN NELSPRUIT, IN DIE PROVINSIE VAN MPUMALANGA.**

Kragtens Artikel 40(1)(a) van die Wet op die Suid-Afrikaanse Nasionale Padagentskap Beperk en op Nasionale Paaie, Wet 1998 (Wet No. 7 van 1998), verklaar ek hiermee Roete N4 Seksie 7Y, ook bekend as 'n gedeelte van Provinsiale Pad P154 Seksie 7, soos verklaar deur Administrateurskennisgewing No. 1207 van 1973 en alle ander Administrateurskennisgewings wat betrekking op hierdie gedeelte van die pad mag hê, synde die gedeelte van die pad beginnende vanaf die aansluiting met die straat bekend as Dr Enos Mabuza Rylaan, tydens datum van verklaring, to by die interseksie met die N4 by die Karino Wisselaar, soos aangedui op die bygaande velle 1 tot 4 van Plan No. P1226/22, as 'n Nasionale Pad.

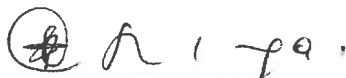
**(Nasionale Pad N4 Seksie 7Y: Dr Enos Mabuza Rylaan – Karino Wisselaar)****MINISTER VAN VERVOER**

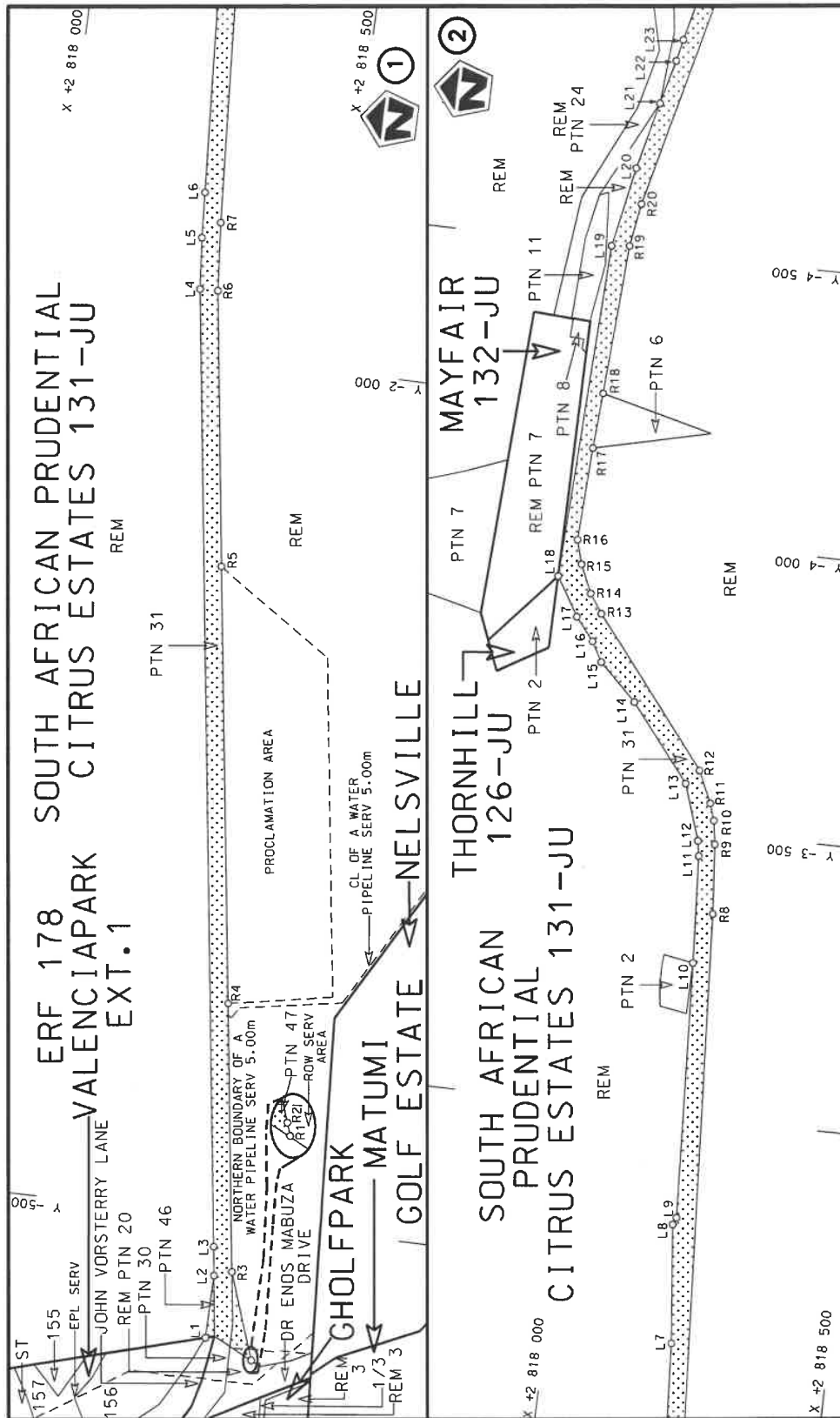

Die Suid Afrikaanse Nasionale Padagentskap MSB Bpk The South African National Roads Agency SOC Ltd	Die figuur getoon The figure shown		steldie padreserwe voor van 'n gedeelte represents the road reserve of a portion van Nasionale Roete N4 of National Route Section	Vel Sheet 1 of 4 Plan P1226/22
---	---------------------------------------	--	--	--------------------------------------

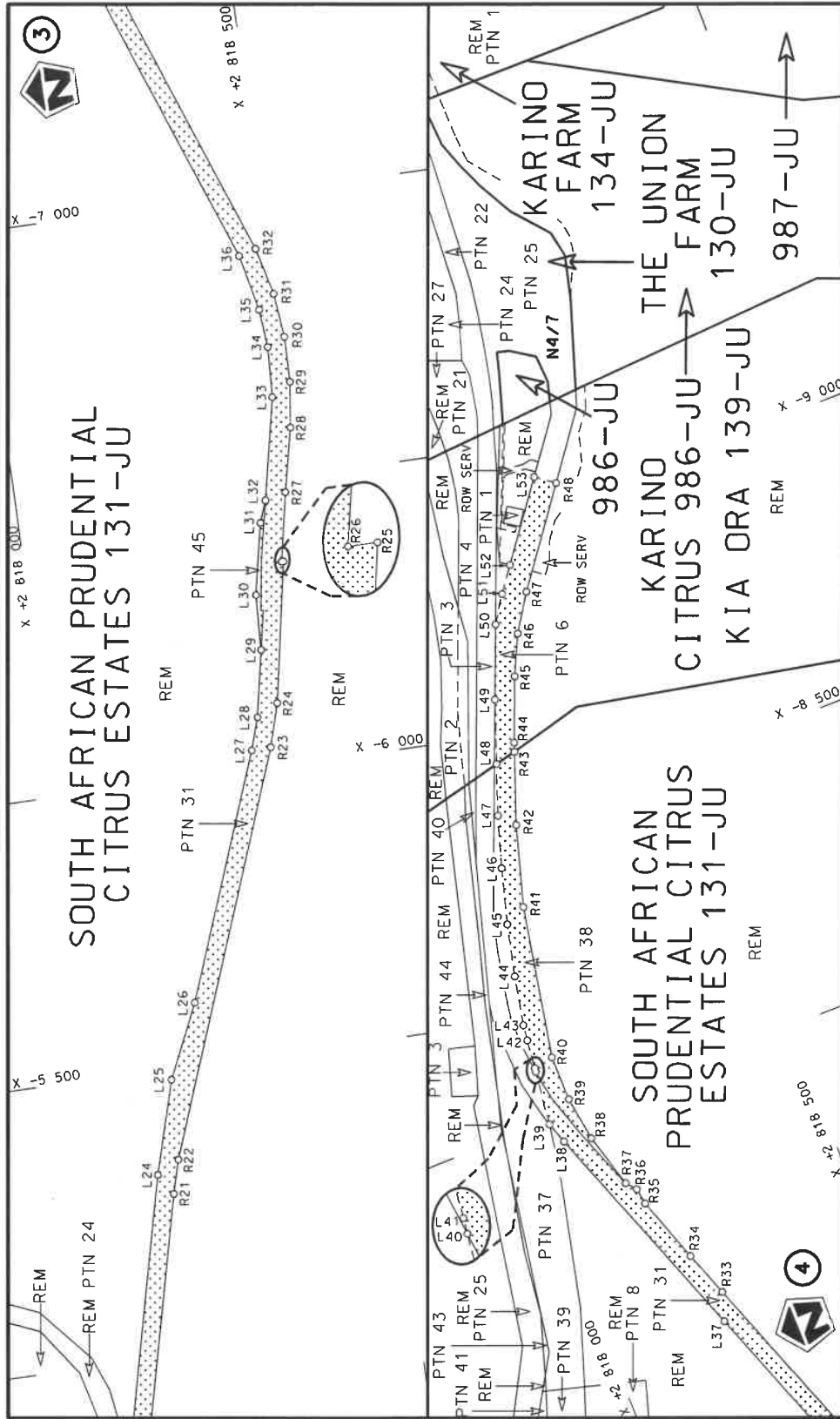

<p>Die Suid Afrikaanse Nasionale Padroegterskap MSB Bpk The South African National Roads Agency SOC Ltd</p>	<p>Die figuur getoon The figure shown</p>	<p>stel die padreserwe voor van 'n gedeelte represents the road reserve of a portion van Nasionale Roete N4 of National Route</p>	<p>7Y</p>	<p>Vel Sheet 2 of 4</p>	<p>Plan P1226/22</p>
---	---	---	-----------	-------------------------	----------------------

PADRESERWE KOÖRDINATE / ROAD RESERVE CO-ORDINATES					
LINKERKANT/LEFT HAND SIDE			REGTERKANT/RIGHT HAND SIDE		
	Y	X	WG 31 <sup>a</sup>	Y	X
L1	- 289.86	2 818	492.32	R1	- 259.67 2 818 577.57
L2	- 399.88	2 818	493.71	R2	- 260.38 2 818 577.32
L3	- 450.36	2 818	487.02	R3	- 409.99 2 818 524.47
L4	-2 114.06	2 818	254.13	R4	- 877.08 2 818 459.44
L5	-2 203.87	2 818	246.15	R5	-1 636.17 2 818 352.20
L6	-2 283.20	2 818	241.57	R6	-2 115.00 2 818 285.69
L7	-2 600.03	2 818	222.45	R7	-2 234.15 2 818 275.79
L8	-2 807.66	2 818	200.66	R8	-3 357.17 2 818 208.59
L9	-2 820.16	2 818	206.00	R9	-3 478.93 2 818 197.73
L10	-3 267.76	2 818	183.41	R10	-3 520.16 2 818 191.32
L11	-3 455.27	2 818	171.77	R11	-3 549.64 2 818 181.45
L12	-3 481.82	2 818	167.29	R12	-3 604.59 2 818 155.68
L13	-3 579.14	2 818	133.94	R13	-3 857.94 2 817 951.40
L14	-3 710.69	2 818	027.01	R14	-3 890.98 2 817 929.04
L15	-3 773.58	2 817	961.35	R15	-3 940.06 2 817 907.01
L16	-3 807.91	2 817	941.91	R16	-3 982.07 2 817 895.19
L17	-3 847.64	2 817	909.57	R17	-4 144.77 2 817 903.14
L18	-3 914.79	2 817	869.04	R18	-4 242.06 2 817 909.56
L19	-4 500.71	2 817	894.15	R19	-4 504.09 2 817 925.25
L20	-4 641.09	2 817	920.88	R20	-4 579.72 2 817 937.33
L21	-4 758.55	2 817	949.12	R21	-5 282.18 2 818 109.04
L22	-4 835.69	2 817	969.11	R22	-5 340.47 2 818 125.37
L23	-4 873.73	2 817	977.18	R23	-6 034.74 2 818 385.31
L24	-5 319.05	2 818	085.78	R24	-6 110.05 2 818 407.35
L25	-5 481.26	2 818	132.73	R25	-6 354.35 2 818 452.05
L26	-5 609.64	2 818	191.98	R26	-6 354.34 2 818 448.81
L27	-6 033.84	2 818	351.52	R27	-6 473.92 2 818 472.15
L28	-6 089.80	2 818	369.62	R28	-6 585.00 2 818 496.45
L29	-6 206.03	2 818	392.19	R29	-6 664.63 2 818 506.81
L30	-6 302.56	2 818	396.46	R30	-6 744.01 2 818 507.76
L31	-6 426.90	2 818	421.68	R31	-6 821.37 2 818 499.72
L32	-6 464.72	2 818	435.66	R32	-6 903.51 2 818 479.09
L33	-6 642.23	2 818	472.47	R33	-7 609.10 2 818 220.15
L34	-6 730.13	2 818	476.59	R34	-7 688.18 2 818 191.13
L35	-6 796.98	2 818	470.61	R35	-7 803.22 2 818 150.73
L36	-6 895.12	2 818	449.00	R36	-7 831.82 2 818 146.58
L37	-7 559.93	2 818	204.48	R37	-7 848.89 2 818 132.26
L38	-7 956.49	2 818	058.64	R38	-7 944.18 2 818 105.45
L39	-7 993.75	2 818	045.69	R39	-8 022.46 2 818 093.56
L40	-8 088.00	2 818	057.06	R40	-8 101.63 2 818 092.43
L41	-8 095.01	2 818	057.94	R41	-8 365.43 2 818 142.44
L42	-8 145.74	2 818	064.30	R42	-8 504.01 2 818 183.12
L43	-8 172.91	2 818	067.71	R43	-8 624.59 2 818 226.98
L44	-8 258.24	2 818	084.78	R44	-8 639.61 2 818 232.44
L45	-8 347.93	2 818	105.81	R45	-8 747.75 2 818 275.72
L46	-8 443.18	2 818	132.40	R46	-8 815.44 2 818 308.05
L47	-8 530.89	2 818	159.39	R47	-8 878.24 2 818 348.83
L48	-8 616.26	2 818	190.07	R48	-9 036.58 2 818 466.42
L49	-8 722.42	2 818	228.56		
L50	-8 844.69	2 818	277.57		
L51	-8 890.06	2 818	307.82		

Vel	3	Van	4	P1226/22
-----	---	-----	---	----------

PADRESERWE KOÖRDINATE / ROAD RESERVE CO-ORDINATES					
LINKERKANT/LEFT HAND SIDE			REGTERKANT/RIGHT HAND SIDE		
	Y	X	WG 31 <sup>a</sup>	Y	X
L52	-8 932.40	2 818 339.11			
L53	-9 061.01	2 818 434.73			
				Vel	4 Van 4 P1226/22









Printed by and obtainable from the Government Printer, Bosman Street, Private Bag X85, Pretoria, 0001  
Contact Centre Tel: 012-748 6200. eMail: [info.egazette@gpw.gov.za](mailto:info.egazette@gpw.gov.za)  
Publications: Tel: (012) 748 6053, 748 6061, 748 6065