



# Government Gazette Staatskoerant

REPUBLIC OF SOUTH AFRICA  
REPUBLIEK VAN SUID-AFRIKA

Vol. 584

Pretoria, 20 February 2014  
Februarie 2014

**No. 37353**

*N.B. The Government Printing Works will not be held responsible for the quality of "Hard Copies" or "Electronic Files" submitted for publication purposes*



**AIDS HELPLINE: 0800-0123-22 Prevention is the cure**

**IMPORTANT NOTICE**

The Government Printing Works will not be held responsible for faxed documents not received due to errors on the fax machine or faxes received which are unclear or incomplete. Please be advised that an "OK" slip, received from a fax machine, will not be accepted as proof that documents were received by the GPW for printing. If documents are faxed to the GPW it will be the sender's responsibility to phone and confirm that the documents were received in good order.

Furthermore the Government Printing Works will also not be held responsible for cancellations and amendments which have not been done on original documents received from clients.

**CONTENTS • INHOUD***No.**Page  
No.    Gazette  
          No.***GOVERNMENT NOTICE****Justice and Constitutional Development, Department of***Government Notice*

121	Magistrate's Courts Act (32/1944): Creation of sub-districts and the appointment of a place within the sub-district for the holding of a Court .....	3	37353
-----	--	---	-------

---

## GOVERNMENT NOTICE

---

### DEPARTMENT OF JUSTICE AND CONSTITUTIONAL DEVELOPMENT

No. 121

19 February 2014

#### MAGISTRATES' COURTS ACT, 1944 (Act No. 32 of 1944)

#### CREATION OF SUB-DISTRICTS AND THE APPOINTMENT OF A PLACE WITHIN THE SUB DISTRICT FOR THE HOLDING OF A COURT

I Jeffrey Thamsaqa Radebe, Minister of Justice and Constitutional Development, acting under section 2(1) (a), (k) of the Magistrates' Court Act, 1944 (Act No. 32 of 1944) (the Magistrates' Court Act) as amended hereby with effect from 1 August 2014-

- (a) Excise from the district mentioned under column "A" in the attached Schedule a portion consisting of areas listed in column "B" to form an area of jurisdiction of the detached court for the sub-district named under column "C" and appoint the place mentioned under column "D" as a place of sitting of the detached court;
- (b) prescribe the local limits of the sub-district under column "C" in both the relative maps and the attached point-to-point descriptions;
- (c) confer, on the detached court under column "C", civil jurisdiction conferred under the Magistrates' Courts Act and any other notice published in terms of the Act-
  - (i) in respect of the areas described under column "B" in the attached schedule in terms of section 26 of the Magistrates' Court Act;
  - (ii) in respect of persons listed under section 28 of the Magistrates' Court Act; and

- (iii) in respect of causes of action listed under section 29 of the Magistrates' Court Act.
- (d) confer, on the attached court under column "C" criminal jurisdiction in terms of section 89 and 90 of the Magistrates' Court Act; and
- (e) confer, on the detached court under column "C", civil and criminal jurisdiction conferred on a Magistrates' Court by any other legislation including the Maintenance Act, 1998 (Act No. 99 of 1998), the Domestic Violence Act, 1998 (Act No. 116 of 1998), the Children's Act (Act No. 38 of 2005) and the Inquest Act, 1959 (Act No. 58 of 1959).

Any Criminal or Civil proceedings which, on the date of this Notice takes effect, has already been placed on the court roll for trial or hearing in the main court for such a detached court, which has not commenced or have not yet been concluded, shall be dealt with and be finalised by the main court concerned as if this notice has not been published.

Any criminal or civil proceedings, other than those described in the preceding paragraph which have been referred to or filed at the main court or detached court As the case may be and which court would not have jurisdiction as a result of the notice, shall be referred to the court having jurisdiction by the prosecutor or clerk of the court of such main court or detached court as the case may be.

Given under my hand at Pretoria on the 7th day of February 2014.

  
**JT RADEBE, MP**  
**MINISTER OF JUSTICE AND CONSTITUTIONAL DEVELOPMENT**

## SCHEDULE

A DISTRICT	B PORTION DETACHED FROM THE MAGISTERIAL DISTRICT TO FORM AND AREA OF JURISDICTION OF THE DETACHED COURT	C SUB-DISTRICT	D NAME BY WHICH THE DISTRICT SHALL BE KNOWN
Port Elizabeth	<p style="text-align: center;"><b>EASTERN CAPE</b></p> <p>New Brighton, New Brighton 1, New Brighton 2, Sweto-on Sea, Kwzakhele 1, Kwzakhele 2, Kwzakhele 3, Kwaford, Struandale, Zwide 1, Zwide 2, Zwide 3, Zwide 4, Cradock Palace, Algoa Park, Kwamagxaki, RedHouse, Fish Water Flats 33, Missionvale, Bethelsdorp, Goven Mbeki, Masibulele, Kwadwesi, New Kwadwesi, Despatch, Salt Lake, West End, Sancto, Salsoneville, Arcadia, Parkside, Springdale, Gelvan Pak, Gelvandale, Malabar, Helenvale, Windvogel, Hillside, Cleary Park, Bloemendal, Booyesen Park and Kakkerlaks Vlei as shown in the map marked <b>New Brighton</b>.</p>	New Brighton	New Brighton
Mogale City	<p style="text-align: center;"><b>GAUTENG</b></p> <p>Kagiso, Kagiso Central, Kagiso Ext 1, Kagiso 2, Kagiso Ext 6, Kagiso Ext 8, Kagiso Ext 9, Kagiso Ext 12, Kagiso Ext 14, Kagiso Ext, Leratong, Hospital View, Tsakane, Reservoir Ridge, Dr Masibalanga, Father Gerald, Rietvalei 241, Riverside, Chamdor, Witpoortjie, Mindalore, Lewisham, Luipaardsvlei Estate, Luipaardsvlei Luipaardsvlei 246 and West Rand Consolidated Mine as shown in the map marked <b>Kagiso</b>.</p>	Kagiso	Kagiso
Johannesburg Central	<p>Bram Fischerville, Bram Fischerville Ext 1, Bram Fischerville Ext 3, Bram Fischerville Ext 5, Bram Fischerville Ext 8, Bram Fischerville Ext 9, Bram Fischerville Ext 12, Durban Roodepoort Deep Gold Minie, South Roodepoort Main Reef Areas, Meadowlands West Zone 1, Meadowland West Zone 3, Meadowlands West Zone 4, Mweadowlands West Zone 5, Meadowlands West Zone 8, Meadowlands West Zone 9, Meadowlands West Zone 10, Mofolo Central, Mofolo South, Dube, Noordgesig, Soteba, Diepkloof, Diepkloof Zone 1, Diepkloof Zone 2, Diepkloof Zone 2, Diepkloof Zone 4, Diepkloof</p>	Soweto	Soweto

A DISTRICT	B PORTION DETACHED FROM THE MAGISTERIAL DISTRICT TO FORM AND AREA OF JURISDICTION OF THE DETACHED COURT	C SUB-DISTRICT	D NAME BY WHICH THE DISTRICT SHALL BE KNOWN
	<p>Zone 5, Diepkloof Zone 6, Mmesi Park, Dobsonville, Dobsonville Ext 1, Dobsonville Ext 3, Dobsonville Ext 4, Dobsonville Ext 5 &amp; 7, Thulani, Doornkop 2, Zola, Jabavu, Emdeni, Jabulani, Zondi, Naledi Ext 1, Naledi Ext 2, Tiadi, Moletsane, Moroka, Moroka North, Molapo, Mapetla, Phiri, Senaoane, Protea North, Protea Glen, Diepkloof, Diepkloof Zone 1, Diepkloof Zone 2, Diepkloof Zone 4, Diepkloof Zone 5, Diepkloof Zone 6, Diepkloof Zone 7, Chris Hani, Pimville Zone 1, Pimville Zone 2, Pimville Zone 4, Pimville Zone 5, Pimville Zone 6, Pimville Zone 7, Power Park, Klipspruit, Devland, Kliptown, Eldorado Park, Chiawelo, Chiawelo Ext 1, Chiawelo Ext 2, Chiawelo Ext 3, Chiawelo Ext 4&amp;5, Klipspruit West, Gold Dev, Eldorado Estate, Nancefield, Slovo Park, Nancefield Industrial, Lenasia Ext 1, Lenasia Ext 2, Lenasia Ext 5, ;Lenasia Ext 6, Lenasia Ext 7, Lenasia Ext 9, Lenasia Ext 10, Lenasia Ext 11, Lenasia South, Lenasia South Ext 1, Lenasia South Ext 4, Vlakfontein, Unaville, Lawley Ext 2, Ennerdale, Ennerdale Ext 1, Ennerdale Ext 2, Ennerdale Ext 3, Ennerdale Ext 6, Ennerdale Ext 8, Ennerdale Ext 9, Ennerdale Ext 12, Ennerdale Ext 13 &amp;14, Mid Ennerdale, Ennerdale South, Hopefield Informal, Kapok Informal, Poortjie, Finetown, Rietfontein 336, Hartebeesfontein 312, Roodepoort 304, Vreden 314, Elandsfontein 308, Tok 315, Rietfontein 301, Protea Glen 415, Maponya 452 and Vogelstruisfontein as shown in the map marked Soweto.</p>		
Kliprivier	<p style="text-align: center;"><b>KWAZULU NATAL</b></p> <p>Ezakheni, Ezakheni A, Ezakheni C, Ezakheni D, Ezakheni E, Graythorne, Brandfontein, Pieters, Doornkloof, Modderspruit, Fifty Park, Doornkraal, Noodhoek, Wintershoek, Zondagsrivierspoort, Ingedlengedle, Waayhoek, Opmerksaamheld, Olipahnts Kop 1259, Waay Hoek 1153, Uitkyk 1366, Zondagsrivierspoort 1361, Noodhoek 1049,</p>	Ezakheni	Ezakheni

A DISTRICT	B PORTION DETACHED FROM THE MAGISTERIAL DISTRICT TO FORM AND AREA OF JURISDICTION OF THE DETACHED COURT	C SUB-DISTRICT	D NAME BY WHICH THE DISTRICT SHALL BE KNOWN
	Opmerzaamheid 1394, Doorn Kraal 1137, Doorn Kloof 1184, Falls 14039, Qinisa 15312, Brakfontein 1214, Brakfontein Settlement 12840, Weltevreden 1145, Viak Plaats 1047, Modder Spruit 1185, Lombard's Kop Settlement 12873, Jacobsrus 16364, Georgina 1354, Elandsvlei 16322, Woodlands 16323, Swartzkloof 1064, Doorn Kraal 1137 and Wintershoek as <b>shown in the map marked Ezakheni</b>		
Caledon	<p style="text-align: center;"><b>WESTERN CAPE</b></p> <p>Grabouw, Elgin, Swannie River, Steenbras, Pineview, WSB, Dennekruijn, Snake Park, Grootvlei Dam, Applethwhite Lake, Bobby's Dam, Kogelberg Dam, Arieskraaldam, Laatste Gift 549, Laatste Gift 546, Witte Klip 546, Rock View 311, Oude Drug 312, Oude Drug 784, Palmiet Rivier 319, Oude Drug 316, Somersfontein 454, Van Aries 455, Heidelberg 838, Fairholme 318, Aries Kraal Extension, Farm 451, Krommer Rivier 146, Farm 792, Kogelberg Dam, Farm 760, Laatste Gift 549, Laatste Gift 548, Witte Klip 546, Uitsig 789, Jan Niemand's Bosch 465, Goede Hoop 448, Krommer Rivier 446, Krom River 317, Heidelberg 838, De Rust 326, De Rust 327, Welgegund 284, Radioherhaler 726, Jackels Rivier 283, Korteshoven 340, Farm 342, Poepas Valley 341, Farm 338, Melebanon 343, Koffie Kraaloutspan 442, Klein Houwhoek, Houhoek, Vygekraal 281 and Cecidouws Randt 282 as <b>shown in the map marked Grabouw.</b></p>	Grabouw	Grabouw

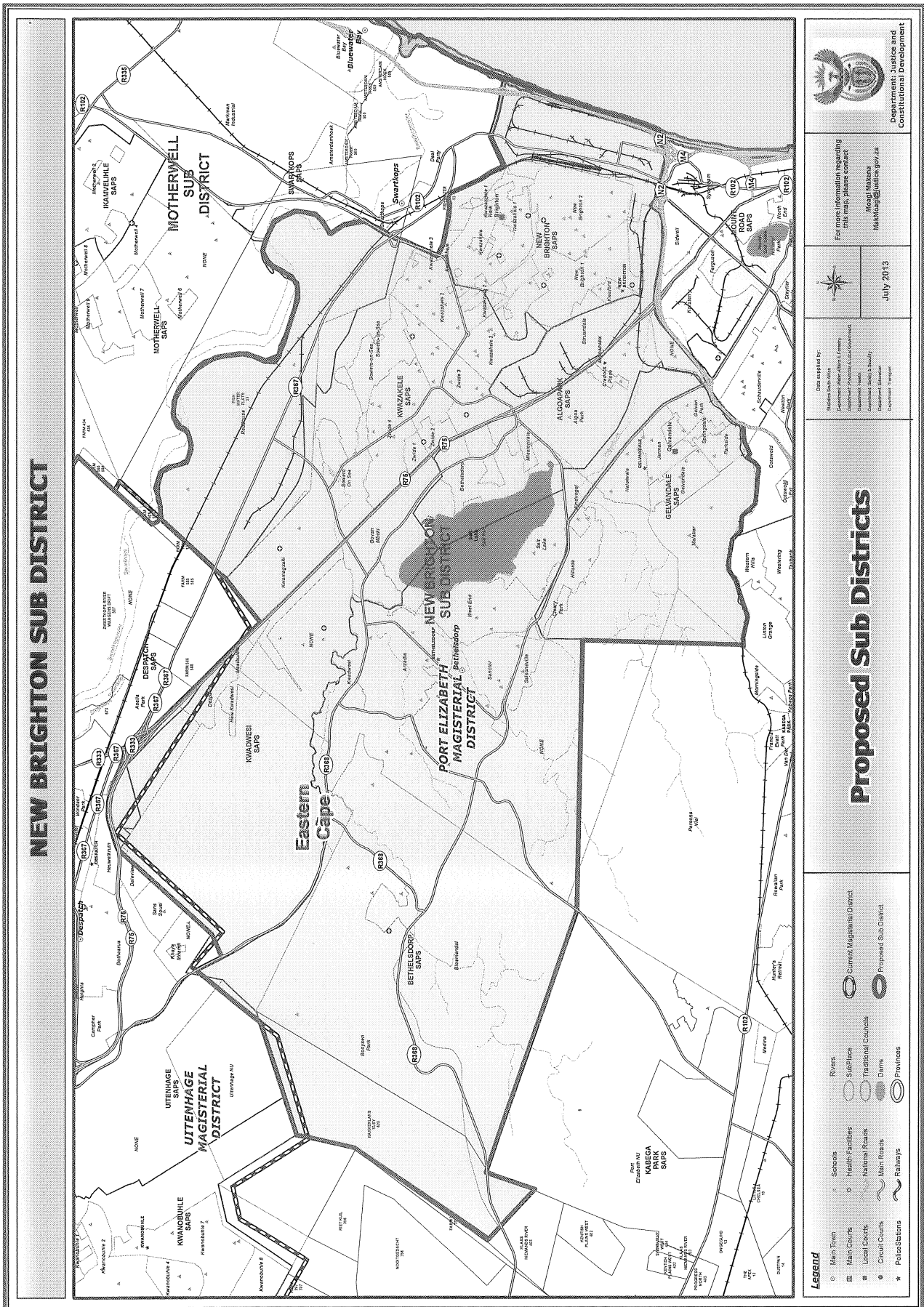



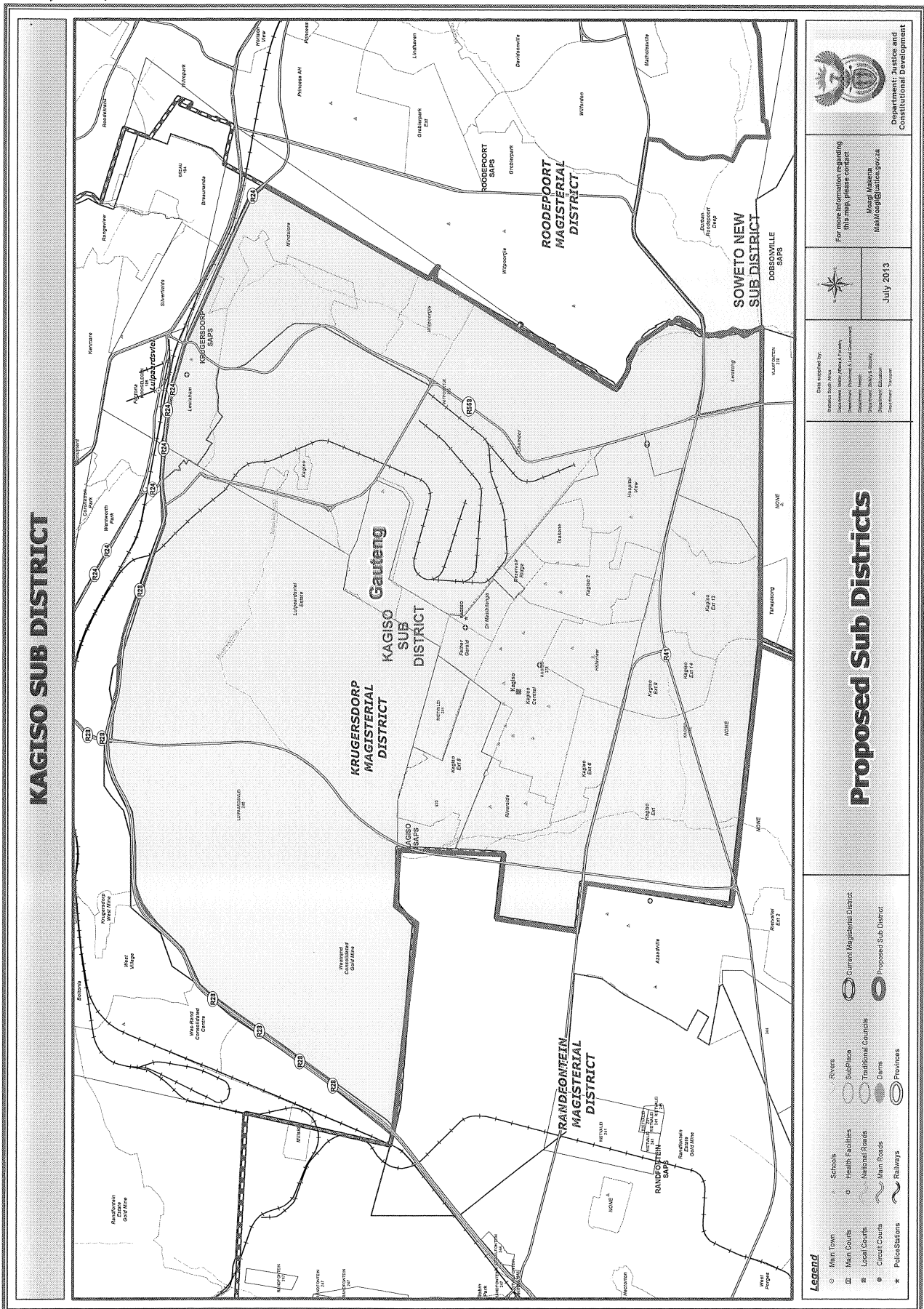



  
 Department: Justice and Constitutional Development

For more information regarding this map, please contact:
   
 Mosa Molekane
   
 M.Molekane@kagiso.gov.za

Date supplied by:
   
 District: Saps Area
   
 Department: Saps Area of Interest
   
 Drawn: Saps Area of Interest
   
 Department: Saps Area of Interest
   
 Department: Saps Area of Interest
   
 Department: Saps Area of Interest



  
 July 2013

# Proposed Sub Districts

**Legend**

- Main Town
- Main Courts
- Local Courts
- Circuit Courts
- ★ Police Stations
- Schools
- Health Facilities
- National Roads
- Main Roads
- Railways
- Rivers
- Subplots
- Traditional Councils
- Dams
- Provinces
- Current Magisterial District
- Proposed Sub-District

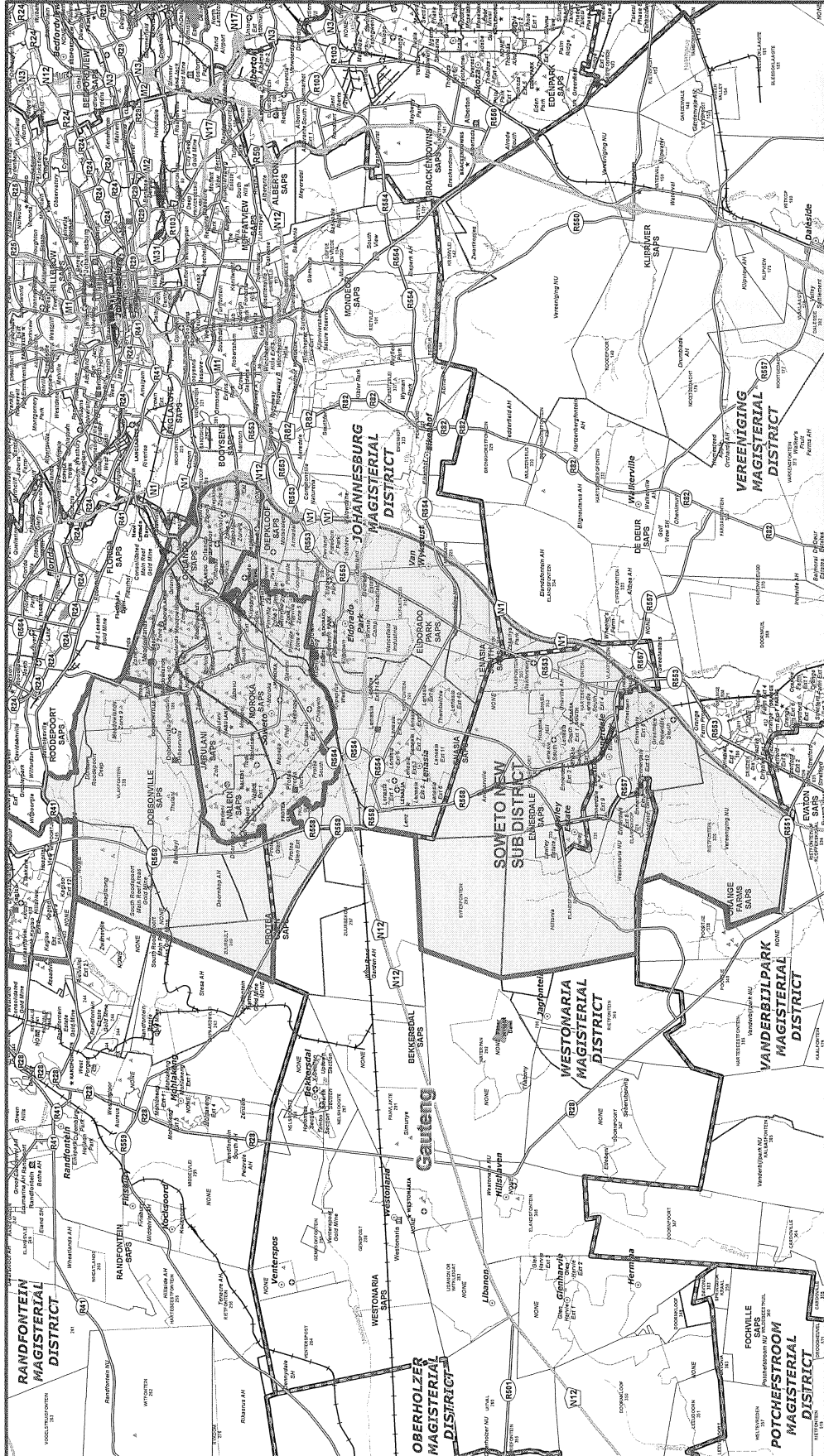
**SOWETO NEW SUB DISTRICT**



**LEGEND**

- Main Town
- Suburbs
- Main Courts
- Local Courts
- Circuit Courts
- ★ Police Stations
- Health Facilities
- National Roads
- Main Roads
- Railways
- Rivers
- SubPlaces
- Traditional Councils
- Dams
- Provinces
- Current Magisterial District
- Proposed Sub District

**Proposed Sub Districts**

Date accepted by:  
Minister of Justice and Constitutional Development

For more information regarding this map, please contact:  
Moagi Makana  
Makha@jac.gov.za

July 2013

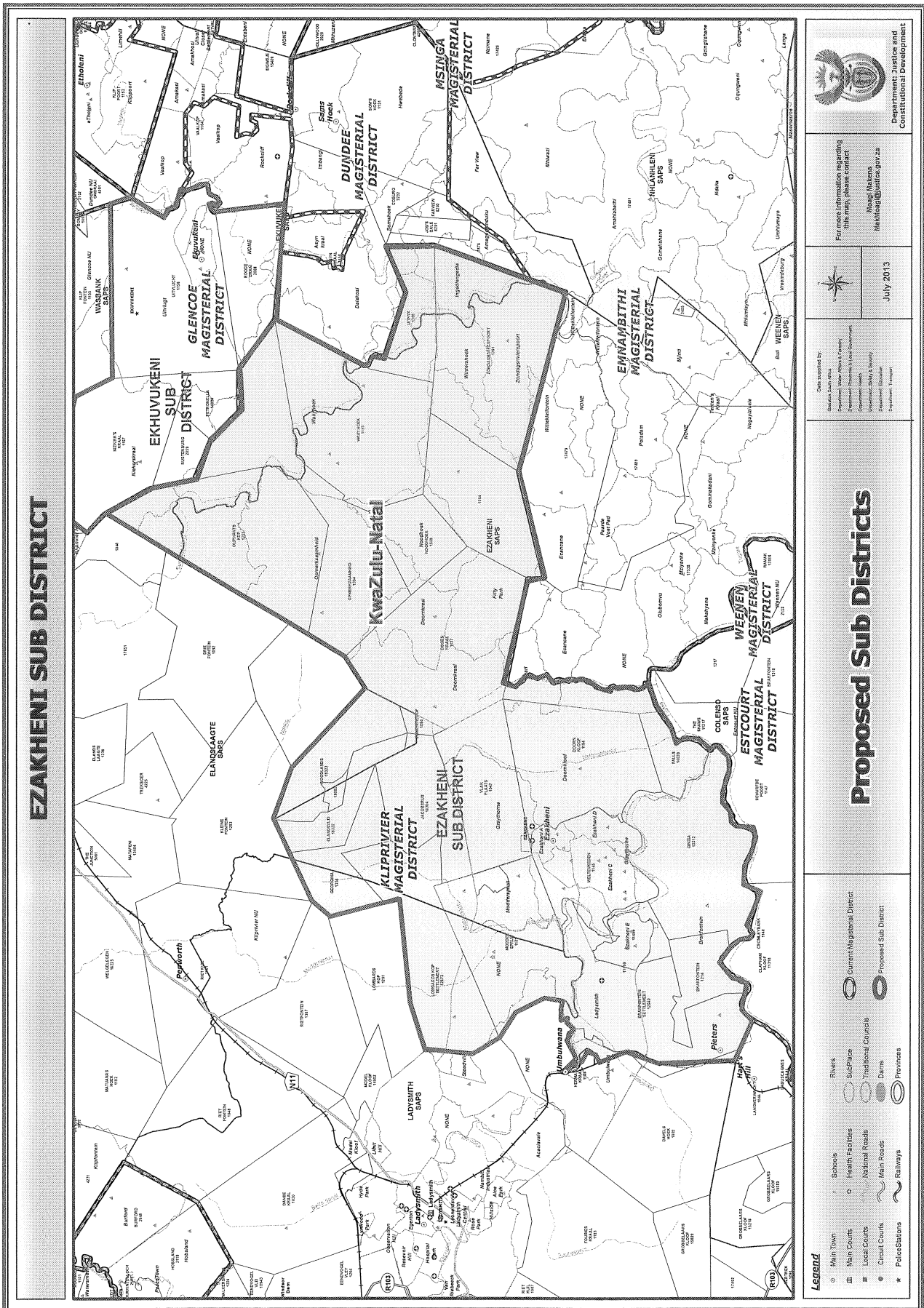

**EZAKHENI SUB DISTRICT**

**KwaZulu-Natal**

**Proposed Sub Districts**



For more information regarding this map, please contact:  
 Nozizi Ndaba  
 NdabaNoz@justice.gov.za



July 2013

Data supplied by:  
 Statistics South Africa  
 Department of Water Affairs & Forestry  
 Department of Environmental Affairs  
 Department of Energy  
 Department of Health  
 Department of Transport

- Legend**
- Main Town
  - Main Courts
  - Local Courts
  - Circuit Courts
  - ★ Police Stations
  - Rivers
  - SubPlaces
  - Health Facilities
  - National Roads
  - Main Roads
  - Railways
  - Current Magisterial District
  - Proposed Sub District
  - Traditional Councils
  - Dams
  - Provinces



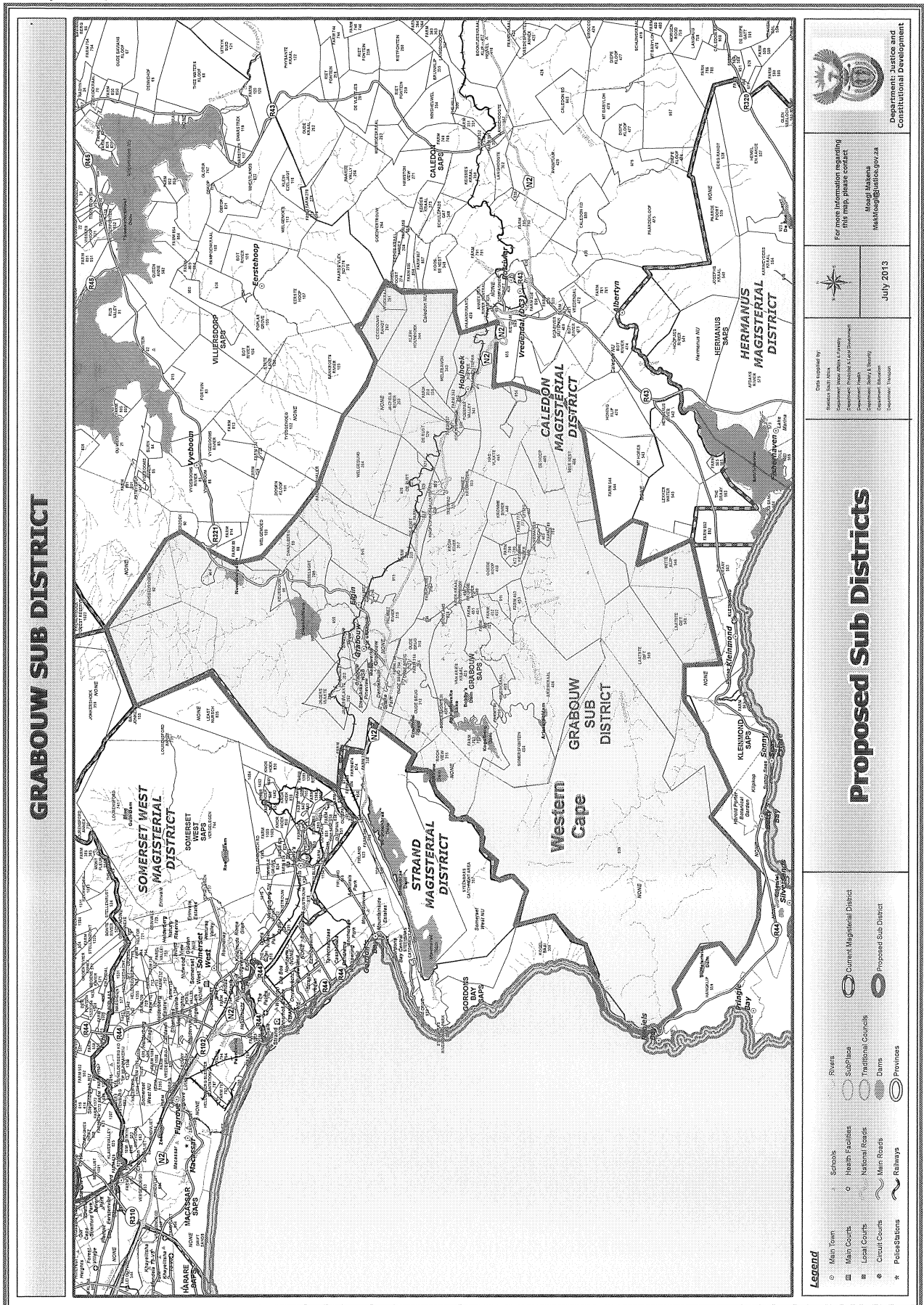

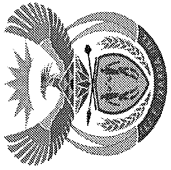

DEPARTMENT: LAND AFFAIRS

REPUBLIC OF SOUTH AFRICA

CHIEF SURVEYOR-GENERAL

Private Bag x 954, Pretoria, 0001 - Tel: 012-322 5400; Fax: 012 322 5418

POINT-TO-POINT DESCRIPTIONS OF THE 5 BRANCH COURTS TO BE CONVERTED AS FULL SERVICES COURTS

BRANCH COURT	DESCRIPTION	MAIN SEAT
New Brighton	<p>Starting from the intersection of Swartkops river and the Uitenhage magisterial district boundary. Proceed south East along the Swartkops river to intersect the R102, proceed South and then East along the Motherwell Sub district boundary to intersect the magisterial boundary on the East Coast. Proceed along the magisterial district boundary on the East Coast in a Southerly direction along the N2. Then proceed along the N2 in a Westerly direction to intersect with the Southern boundary of the Gelvandale SAPS boundary. Proceed West along the southern boundary of the Gelvandale SAPS and then North along the boundary between Gelvandale SAPS and Kabega SAPS boundary. Proceed along the Northern boundary of the Kabega Park SAPS and then along its Eastern boundary and then North along the boundaries of the farms Klaas Niemands Rivier 403 and Kakkerlaaks Vley 400 to intersect the southern boundary of the Kwanobuhle SAPS, then proceed East along the southern boundaries of Kwanobuhle SAPS and Uitenhage SAPS to intersect with the R368. Then proceed south along the R368 to intersect the southern beacon of the farm Khaya Mmandi. Then proceed North along south eastern boundaries of the farms Khaya Mmandi, Sans Sousi and Daleview to intersect the R75. Then proceed along the R75 in an easterly direction to the main intersection point with the R33 and the R367. Then continue in a easterly direction along the R75 to intersect the southern beacon of the Farm 586. Then proceed along the eastern boundary of the Despatch SAPS to intersect with the starting point of this description.</p>	Port Elizabeth
Kagiso	<p>Starting from the intersection of the road R28 and the eastern boundary of portion 13 of the farm Uitvalfontein 244, proceed northwards along the road R28, then east along the road R24 to the intersection with the Johannesburg West Magisterial District boundary. Proceed south along the western boundary of the Johannesburg Central Magisterial District, then west along the boundary to the west</p>	Mogale City

BRANCH COURT	DESCRIPTION	MAIN SEAT
Protea	<p>boundary of the portion 29 of the farm Uitvalfontein 244. Proceed generally north along the Kagiso SAPS boundary to intersect the road R41. Then proceed west along the road to the intersection with the road R28</p> <p>Starting from the intersection of the south boundary of the Kagiso SAPS boundary and the south boundary of portion 22 of the farm Uitvalfontein 244, proceed east along the south boundary of the farms Uitvalfontein 244 and Rietvalei 241, then north along the west boundary of the farm Vlakfontein 238 to a point where it intersects with the mine dump. Then proceed south along the west boundary of the mine dump and then east along the south boundary. Proceed due east along the dirt, intersecting the road R558 and continuing east to intersect the river Kliprivier. Proceed north along the river to the intersection with the road R41, east along R41 and then south along the road M77. Proceed south west along the south boundary of the remainder of portion 36 of the farm Vogelstruifontein 233, and then east along the south boundary of the farm Vogelstruifontein 231. Proceed south west along the west boundary of portion 6 of the farm Diepkloof 319 to the intersection with the railway track. Then proceed north east along the railway track to where it intersects with the road R41. Proceed east along the road to the intersection with the N1 Western Bypass. Proceed south along the N1 to the intersection with the road R551. Proceed west along the road to the east boundary of the farm Poorlje 338, south along the east boundary, west along the south boundary and then north along the west boundary of the farm. Proceed west along the south boundary of portion 1 of the farm Poorlje 338, generally north along the eastern boundary of the farm and then west along the northern boundary of the farm. Proceed north along the west boundary of the farm Elandsfontein 308, then east along the north boundary of the farm. Proceed north along the west boundary of the farm Roodepoort 302, east along the north boundary of the farm, north along the east boundary of the farm Rietfontein 301</p>	Johannesburg Central

BRANCH COURT	DESCRIPTION	MAIN SEAT
	<p>and then west along the north boundary of the farm to the intersection with the road R558. Proceed north along the road, then generally west along the Westonia Magisterial District to its intersection with the road R559. Proceed north west along the west boundary of the portion 66 of the farm Luipaardsvlei 243. Proceed due north along the west boundary of the farm Luipaardsvlei 243 and continue north to intersect with the south boundary of portion 22 of the farm Uitvalfontein 244.</p>	
Ezakheni	<p>Starting from the Northern beacon of farm Oliphants Kop 1259. Proceed East along the southern the Glencoe magisterial district to intersect the north Eastern beacon of the farm Waay Hoek 1153, then proceed south along its eastern boundary to intersect the Sundays River. Then proceed east along the northern of the farm Uitkyk 1366 and then south along its eastern boundary, and the eastern boundary of the farm Zondagrivierspoort 1361. Proceed west along the northern boundary the Emnambithi magisterial district, then proceed south along the Mziyoke River until the intersection with the Tugela River. Then proceed west along the Tugela River to intersect the south western beacon of the farm Brakfontein Settlement 12840. Then proceed North along the railway line to intersect with Kliprivier. Proceed east along the Kliprivier and then along the north along the western boundaries of the farms, Modderspruit and Lombards Kop Settlement 12873. Proceed east along the western boundary of the farms. Then proceed generally east along the northern boundary of the farms Lombards Kop Settlement 1283, Georgina 1354, Elandsvlei 16322 and Woodlans 16323. Then proceed generally north east along the northern boundary of the farm Doorn Kraal 1137, the western boundaries of the farms Opmerkzaamheid 1394 and Oliphants Kop 1259 to the starting point of the description.</p>	Kliprivier
Grabouw	<p>Starting at the intersection of the eastern boundary of the farm Laaste Nursch 835 and the western boundary of the farm Weltevreden 93, proceed east along the north boundary of the farm Weltevreden 93,</p>	Caledon



BRANCH COURT	DESCRIPTION	MAIN SEAT
	<p>then south west along the east boundary of the farm Eensbedregen 92. Proceed south along the east boundary of the farms Hassendal 89, Onrust 97. Then proceed west along the north boundary of the farms Keurboom 98, Dwaalberg 99, Oak Valley 915, Wlegegund 284 and Jackels Rivier 283. Proceed north east along the west boundary of the farm Cecidouws Randt 282, then east along the north boundary of the farms Cecidouws Randt 282 and Vygekraal 281. Proceed south along the west boundary of the farms Vygekraal 281 and Klein Houwhoel 344. Proceed generally south along the west boundary of the farms Melebanon 343, Koffee Kraalhoutspan 442, Has Vlaakte 446, Mier Nest 488, Witteklip 548. Then proceed generally west along the south boundary of the farms Witteklip 548, Laatste Gift 549 and the farm 939 to the intersection with the road R44. Proceed north along the west boundary of the farms 939, Rockview 311, 303 and Weltevreden 93.</p>	













Printed by and obtainable from the Government Printer, Bosman Street, Private Bag X85, Pretoria, 0001  
Publications: Tel: (012) 334-4508, 334-4509, 334-4510  
Advertisements: Tel: (012) 334-4673, 334-4674, 334-4504  
Subscriptions: Tel: (012) 334-4735, 334-4736, 334-4737  
Cape Town Branch: Tel: (021) 465-7531

Gedruk deur en verkrygbaar by die Staatsdrukker, Bosmanstraat, Privaatsak X85, Pretoria, 0001  
Publikasies: Tel: (012) 334-4508, 334-4509, 334-4510  
Advertensies: Tel: (012) 334-4673, 334-4674, 334-4504  
Subskripsies: Tel: (012) 334-4735, 334-4736, 334-4737  
Kaapstad-tak: Tel: (021) 465-7531