

GOVT PUBL
19 JAN 1998REPUBLIC
OF
SOUTH AFRICAREPUBLIEK
VAN
SUID-AFRIKA

Government Gazette Staatskoerant

Vol. 390

PRETORIA, 19 DECEMBER
DESEMBER 1997

No. 18551

APPLICATIONS FOR PUBLIC ROAD CARRIER PERMITS

Particulars in respect of applications for public road carrier permits (as submitted to the respective local road transportation boards or the National Transport Commission) indicating, firstly, the reference number, and then—

- (a) the name of the applicant;
- (b) the place where the applicant conducts his business or wishes to conduct his business, as well as his postal address;
- (c) the nature of the application, that is whether it is an application for—
 - (C1) the grant of such permit,
 - (C2) the grant of additional authorisation,
 - (C3) the amendment of a route,
 - (C4) the amendment of a time-table,
 - (C5) the amendment of tariffs,
 - (C6) the renewal of such permit,
 - (C7) the transfer of such permit,
 - (C8) the change of the name of the undertaking concerned,
 - (C9) the replacement of a vehicle,
 - (C10) the amendment of vehicle particulars, or

(C11) an additional vehicle with existing authorisation;

—as well as, in the case of an application contemplated in (C6) or (C7)—

(C12) the number of the permit concerned;

- (d) the number and type of vehicles, including the carrying capacity or gross vehicle mass of the vehicles involved in the application;
- (e) the nature of the road transportation or proposed road transportation, that is whether it involves persons or goods, or both;
- (f) the class or classes of goods that are conveyed or are to be conveyed; and
- (g) the points between or the route or routes along or the area or areas within which the road transportation is conducted or the proposed road transportation is to be conducted,

where any of (a) to (g) are applicable, are published below in terms of section 14(1) of the Road Transportation Act, 1977 (Act No 74 of 1977).

In terms of regulation 4 of the Road Transportation Regulations, 1977, written representations supporting or opposing these applications must, within 21 (twenty-one) days from the date of this publication, be lodged by hand with, or dispatched by registered post to, the local road transportation board concerned in quadruplicate, and lodged by hand with, or dispatched by registered post to, the applicant at his advertised address (see (b)) in single copy.

AANSOEKE OM OPENBARE PADVERVOERPERMITTE

Besonderhede ten opsigte van aansoeke om openbare padvervoerpermitte (soos ingedien by die onderskeie plaaslike padvervoerrade of die Nasionale Vervoerkommissie) met aanduiding van, eerstens die verwysingsnommer, en dan—

- (a) die naam van die aansoeker;
- (b) die plek waar die aansoeker sy besigheid dryf of wil dryf, asook sy posadres;
- (c) die aard van die aansoek, dit wil sê of dit 'n aansoek om—

(C1) die toestaan van sodanige permit,

(C2) die toestaan van bykomende magtiging,

(C3) die wysiging van 'n roete,

(C4) die wysiging van 'n tydtafel,

(C5) die wysiging van tariewe,

(C6) die hernuwing van sodanige permit,

(C7) die oordrag van sodanige permit,

(C8) die verandering van die naam van die betrokke onderneming,

(C9) die vervanging van 'n voertuig,

(C10) die wysiging van voertuigbesonderhede, of

(C11) 'n bykomende voertuig met bestaande magtiging is;

—asook, in die geval van 'n aansoek in (C6) of (C7) bedoel—

(C12) die nommer van die betrokke permit;

- (d) die getal en tipe voertuie, met inbegrip van die dravermoë of die bruto voertuigmassa van die voertuie wat by die aansoek betrokke is;
- (e) die aard van die padvervoer of voorgenome padvervoer, dit wil sê of dit persone of goedere, of albei behels;
- (f) die klas of klasse van goedere wat vervoer word of vervoer staan te word; en
- (g) die punte waartussen die roete of roetes waaroor die gebied of gebiede waarbinne die padvervoer onderneem staan te word;

waar enige van (a) tot (g) van toepassing is, word ingevolge artikel 14(1) van die Wet op Padvervoer, 1977 (Wet No 74 van 1977), hieronder gepubliseer.

Ingevolge regulasie 4 van die Padvervoerregulasies, 1977, moet skriftelike vertoë ter ondersteuning of bestryding van hierdie aansoeke, binne 21 (een-en-twintig) dae vanaf die datum van hierdie publikasie, in viervoud of per hand ingedien word by of per geregistreerde pos gestuur word aan, die betrokke padvervoerraad en in enkelvoud of per hand ingedien word, by of per geregistreerde pos gestuur word aan, die aansoeker by sy gepubliseerde adres (kyk (b)).

PRETORIA

NATIONAL TRANSPORT COMMISSION, PRETORIA NASIONALE VERVOERKOMMISSIE, PRETORIA

Address to which representations must be submitted: The Chairman: National Transport Commission, Private Bag X193, Pretoria, 0001, and the respective applicant.

Adres waarheen vertoë gerig moet word: Die Voorsitter: Nasionale Vervoerkommissie, Privaatsak X193, Pretoria, 0001, en die betrokke aplikant.

Full particulars in respect of each application are open to inspection at the National Transport Commission, 1st Floor, Forum Building, c/o Bosman and Struben Streets, Pretoria, 0002 or at forementioned address.

Volle besonderhede ten opsigte van elke aansoek lê ter insae by die Nasionale Vervoerkommissie, 1ste Vloer, Forum-gebou, h/v Bosman- en Strubenstraat, Pretoria, 0002 of by bogenoemde adres.

OP.684843. (2) IVS Container Services CC ID No 912996223. (3) Region: Zimbabwe, RSA. (4) Postal address: c/o Pretoria Vervoerkonsultante, P.O. Box 3697, Pretoria, 0001. (5) New application. (6) 1 x 40 000 kg trailer. (7) 1. Machinery and cargo from the RSA/Zimbabwe Border at Beit Bridge Border Post to points within the RSA. 2. Machinery and cargo from points within the RSA to the RSA/Zimbabwe Border at Beit Bridge Border Post en route to points within Zimbabwe.

OP.684950. (2) Propshaft Balancing Specialists CC ID No 903090723. (3) Region: RSA, Zimbabwe. (4) Postal address: c/o Interafrica Transport Consultants, P.O. Box 4020, Pretoria, 0001. (5) Additional vehicle. (6) 4 x 39 000 kg trailers, 1 x 12 800 kg trailer, 1 x 11 500 kg trailer. (7) 1. Goods from points within the RSA to the RSA/Zimbabwe Border at Beit Bridge Border Post en route to points within Zimbabwe. 2. Goods from the RSA/Zimbabwe Border at Beit Bridge Border Post to points within the RSA.

OP.684954. (2) Interstate Carriers (Pvt) Ltd ID No 38988. (3) Region: Zimbabwe, RSA. (4) Postal address: c/o Interafrica Transport Consultants, P.O. Box 4020, Pretoria, 0001. (5) Additional vehicle. (6) 1 x 38 250 kg trailer. (7) 1. Goods from the RSA/Zimbabwe Border at Beit Bridge Border Post to points within the RSA. 2. Goods from points within the RSA to the RSA/Zimbabwe Border at Beit Bridge Border Post en route to Zimbabwe.

OP.684964. (2) Transnational Freightlink (Pty) Ltd ID No 910572107. (3) Region: RSA, Zimbabwe. (4) Postal address: c/o Herbert Burman & Co, P.O. Box 9289, Johannesburg, 2000. (5) New application. (6) 5 x 32 000 kg trailers and 1 x 16 400 kg trailer. (7) Goods from Johannesburg to the RSA/Zimbabwe Border at Beit Bridge Border Post en route to Zimbabwe.

OP.684965. (2) JCL Civils (Edms) Bpk ID No 940418007. (3) Gebied: RSA, Namibië. (4) Posadres: Posbus 615, Springbok, 8240. (5) Nuwe aansoek. (6) 1 x 7 620 kg vragmotor. (7) 1. Goedere vanaf die RSA na die RSA/Namibië Grens te Violsdrift Grenspos onderweg na punte in Namibië. 2. Goedere vanaf die RSA/Namibië Grens te Violsdrift Grenspos na punte geleë in die RSA. 3. Goedere vanaf punte geleë in die RSA na die RSA/Namibië Grens te Oranjemund Grenspos onderweg na punte geleë in Namibië. 4. Goedere vanaf die RSA/Namibië Grens te Oranjemund Grenspos na punte geleë in die RSA.

OP.684966. (2) Du Toit SF ID No 5804265015088. (3) Gebied: RSA, Namibië. (4) Posadres: p/a Pine Dippenaar Consultants, Posbus 2551, Pretoria, 0001. (5) Nuwe aansoek. (6) 1 x 4 100 kg vragmotor. (7) 1. Goedere vanaf punte geleë in die RSA na die RSA/Namibië Grens te Nakop Grenspos onderweg na punte geleë in Namibië. 2. Goedere vanaf die RSA/Namibië Grens te Nakop Grenspos na punte geleë in die RSA. 3. Goedere vanaf punte

geleë in die RSA na die RSA/Namibië Grens te Vioolsdrift Grenspos onderweg na punte geleë in Namibië.
4. Goedere vanaf die RSA/Namibië Grens te Vioolsdrift Grenspos na punte geleë in die RSA. 5. Goedere vanaf punte geleë in die RSA na die RSA/Namibië Grens te Oranjemund Grenspos onderweg na punte geleë in Namibië.
6. Goedere vanaf die RSA/Namibië Grens te Oranjemund Grenspos na punte geleë in die RSA.

OP.685014. (2) Kearleys Transport (Pty) Ltd ID No 69304507. (3) Region: RSA, Namibia. (4) Postal address: P.O. Box 786, Paarl, 7623. (5) New application. (6) 2 × 36 000 kg trailers, 1 × 35 000 kg trailer, 37 × 32 800 kg trailers, 2 × 32 000 kg trailers, 28 × 23 400 kg trailers, 37 × 28 000 kg trailers. (7) 1. Goods from points within the RSA to the RSA/Namibia Border at Nakop Border Post en route to points within Namibia. 2. Goods from the RSA/Namibia Border at Nakop Border Post to points within the RSA. 3. Goods from points within the RSA to the RSA/Namibia Border at Vioolsdrift Border Post en route to points within Namibia. 4. Goods from the RSA/Namibia Border at Vioolsdrift Border Post to points within the RSA.

OP.685062. (2) Tazwida Transport (Pvt) Ltd ID No 15988. (3) Region: Zimbabwe, RSA. (4) Postal address: c/o Pretoria Vervoerconsultante, P.O. Box 3697, Pretoria, 0001. (5) New application. (6) 1 × 38 000 kg trailer. (7) 1. Goods from the RSA/Zimbabwe Border at Beit Bridge Border Post to points within the RSA. 2. Goods from points within the RSA to the RSA/Zimbabwe Border at Beit Bridge Border Post en route to points within Zimbabwe.

OP.685073. (2) Tauya Coach Services (Pvt) Ltd ID No 153881. (3) Region: Zimbabwe, RSA. (4) Postal address: P.O. Box W174, Waterfalls, Harare, Zimbabwe. (5) Additional vehicle. (6) 1 × 42 000 kg trailer. (7) 1. Goods from the RSA/Zimbabwe Border at Beit Bridge Border Post to points within the RSA. 2. Goods from points within the RSA to the RSA/Zimbabwe Border at Beit Bridge Border Post en route to points within Zimbabwe.

OP.685082. (2) Plaskocinski LK t/a Mega Trans (Pty) Ltd ID No 6010145242080. (3) Region: RSA, Mozambique, Zimbabwe. (4) Postal address: 33 Chester Road, Parkwood, Johannesburg, 2193. (5) New application. (6) 1 × 36 000 kg trailer. (7) 1. Goods from points within the RSA to the RSA/Zimbabwe Border at Beit Bridge Border Post en route to Zimbabwe, Zambia, Malawi and Mozambique. 2. Goods from the RSA/Zimbabwe Border at Beit Bridge Border Post to points within the RSA. 3. Goods from points within the RSA to the RSA/Mozambique Border at Lebombo Border Post en route to Mozambique. 4. Goods from the RSA/Mozambique Border at Lebombo Border Post to points within the RSA.

OP.685086. (2) Chikwanha Investments (Pvt) Ltd ID No 427890. (3) Region: RSA, Mozambique, Zimbabwe. (4) Postal address: 74 Harare Drive, Mount Pleasant, Harare. (5) New application. (6) 1 × 42 650 kg trailer, 1 × 38 000 kg trailer. (7) 1. Goods from points within the RSA to the RSA/Zimbabwe Border at Beit Bridge Border Post en route to Zimbabwe, Zambia, Malawi and Mozambique. 2. Goods from the RSA/Zimbabwe Border at Beit Bridge Border Post to points within the RSA. 3. Goods from points within the RSA to the RSA/Mozambique Border at Lebombo Border Post en route to Mozambique. 4. Goods from the RSA/Mozambique Border at Lebombo Border Post to points within the RSA.

OP.685111. (2) Mussa AS t/a Flash Transport ID No 004128. (3) Region: RSA, Mozambique, Zimbabwe. (4) Postal address: P.O. Box 647, Crown Mines, 2025. (5) New application. (6) 1 × 38 470 kg trailer, 1 × 30 000 kg trailer. (7) 1. Goods from Johannesburg to the RSA/Zimbabwe Border at Beit Bridge Border Post en route to Blantyre. 2. Goods from the RSA/Zimbabwe Border at Beit Bridge Border Post to Johannesburg. 3. Goods from Johannesburg to the RSA/Mozambique Border at Lebombo Border Post en route to Blantyre. 4. Goods from the RSA/Mozambique Border at Lebombo Border Post to Johannesburg.

OP.685166. (2) Lottering JG t/a Watch Tower Society ID No 4808095050003. (3) Region: RSA, Mozambique. (4) Postal address: Private Bag X2067, Krugersdorp, 1740. (5) New application. (6) 1 × 5 500 kg truck. Religious material and general supplies from Nelspruit to the RSA/Mozambique Border at Lebombo Border Post en route to Mozambique.

OP.685179. (2) Naziq International Carriers (Pty) Ltd ID No 8804348. (3) Region: RSA, Zimbabwe. (4) Postal address: c/o Sub-Sahara Transporters Consultants etc, P.O. Box 14768, Bredell, 1623. (5) Additional vehicle. (6) 1 × 40 000 kg trailer. (7) 1. Goods from points situated in the RSA to the RSA/Zimbabwe Border at Beit Bridge Border Post en route to points situated in Zimbabwe. 2. Goods from the RSA/Zimbabwe Border at Beit Bridge Border Post to points situated in the RSA.

OP.685180. (2) Naziq International Carriers (Pty) Ltd ID No 8804348. (3) Region: RSA, Botswana. (4) Postal address: c/o Sub-Sahara Transporters Consultants etc, P.O. Box 14768, Bredell, 1623. (5) Additional vehicle. (6) 1 × 40 000 kg trailer. (7) 1. Goods from points situated in the RSA to the RSA/Botswana Border at Martinsdrift Border Post en route to points situated in Malawi. 2. Goods from the RSA/Botswana Border at Martinsdrift Border Post to points situated in the RSA. 3. Goods from points situated in the RSA to the RSA/Botswana Border at Kopfontein Border Post en route to points situated in Malawi. 4. Goods from the RSA/Botswana Border at Kopfontein Border Post to points situated in the RSA. 5. Goods from points situated in the RSA to the RSA/Botswana Border at Skilpadshek Border Post en route to points situated in Malawi. 6. Goods from the RSA/Botswana Border at Skilpadshek Border Post to points situated in the RSA.

BLOEMFONTEIN

Address to which representations must be submitted: The Secretary, Local Road Transportation Board, Private Bag X20579, Bloemfontein, 9300, and the respective applicant.

Adres waarheen vertoë gerig moet word: Die Sekretaris, Plaaslike Padvervoerraad, Privaatsak X20579, Bloemfontein, 9300, en die betrokke applikant.

Full particulars in respect of each application are open to inspection at the Local Road Transportation Board's office.

Volle besonderhede ten opsigte van elke aansoek lê ter insae by die Plaaslike Padvervoerraad se kantoor.

OP.570932. (2) Sandstone Promotions CC ID No 965347623. (3) Distrik: Bethlehem. Posadres: Posbus 2188, Bethlehem, 9700. (4) Nuwe aansoek. (5) 1 x 10 passasiers. (6) Die vervoer van toeriste. (7) Toeriste en hul persoonlike bagasie: (a) Vanaf Bethlehem via Fouriesburg, Ficksburg, Ladybrand, Hobhouse na Wepener en terug. (b) Vanaf Bethlehem via Clarens, Golden Gate na Phuthaditjhaba en terug. (c) Vanaf Bethlehem via Kestell, Harrismith na Sterkfontein, geleë binne die Landdrosdistrik van Harrismith en terug. (d) Vanaf Bethlehem via Paul Roux, Senekal, Winburg na Bloemfontein en terug. (e) Vanaf Bethlehem via Reitz, Frankfort, Villiers na Johannesburg Internasionale Lughawe en terug.

OP.570994. (2) Loots JH ID No 5212275043087. (3) Distrik: Bloemfontein. Posadres: Erns Jansenstraat 34, Heuwelsig, Bloemfontein, 9300. (4) Oordrag van permit, Permit No 556861/0 van DV Bothma. (5) 1 x 4 passasiers. (6) Die vervoer van taxi passasiers. (7) Magtiging soos in bogenoemde permit(te).

OP.571635. (2) Chabaesele MM ID No 6202165742087. (3) Distrik: Bophuthatswana. Posadres: Ratau Lokasie 342, Thaba Nchu, 9780. (4) Oordrag van permit, Permit No 555180/0 van PS Mochudi. (5) 1 x 4 passasiers. (6) Die vervoer van taxi passasiers. (7) Magtiging soos in bogenoemde permit(te).

OP.571638. (2) Mthombeni AS ID No 2707145191084. (3) Distrik: Odendaalsrus. Posadres: Nyakollong 253, Allanridge, 9490. (4) Verandering in besonderhede. (5) 1 x 15 passasiers. (6) Die vervoer van taxi passasiers. (7) Op rite binne 'n radius van 25 (vyf-en-twintig) km vanaf Allanridge HPK. (Voertuig gestasioneer te word te Allanridge HPK en vandaar te opereer.)

OP.571644. (2) Mabitsela A ID No 4704035456089. (3) Distrik: Kroonstad. Posadres: Seeisoville 834, Kroonstad, 9500, p/a Willem Krog Prokureurs, Posbus 940, Kroonstad, 9500. (4) Bykomende voertuig. (5) 2 x 4 passasiers. (6) Die vervoer van taxi passasiers. (7) Vanaf Kroonstad na punte geleë binne 'n radius van 80 (tagtig) km vanaf HPK te Kroonstad en terug.

OP.571648. (2) Msibi VS ID No 6208045425082. (3) Distrik: Kroonstad. Posadres: Gelukwaarts 1782, Kroonstad, 9500. (4) Oordrag van permit, Permit No 204716/0 van LS Thubela. (5) 1 x 12 passasiers. (6) Die vervoer van taxi passasiers. (7) Magtiging soos in bogenoemde permit(te).

OP.571651. (2) Maloka LS ID No 5408215600081. (3) Distrik: Kroonstad. Posadres: Posbus 5213, Lengau, Kroonstad, 9500. (4) Oordrag van permit, Permit No 205518/0 van KH Mokotedi. (5) 1 x 12 passasiers. (6) Die vervoer van taxi passasiers. (7) Magtiging soos in bogenoemde permit(te).

OP.571663. (2) Peane S ID No 225039. (3) Distrik: Welkom. Posadres: Posbus X253, Welkom, 9460. (4) Oordrag van permit, Permit No 202843/0 van TF Raleting. (5) 1 x 13 passasiers. (6) Die vervoer van taxi passasiers. (7) Magtiging soos in bogenoemde permit(te).

OP.571680. (2) Khoabane MA ID No 4802160636085. (3) Distrik: Sasolburg. Posadres: Zamdela 3343, Sasolburg, 9570. (4) Verandering in besonderhede. (5) 1 x 4 passasiers. (6) Die vervoer van taxi passasiers. (7) Op rite binne 'n radius van 50 (vyftig) km vanaf Checkers Huurmotorstaanplek, Sasolburg.

OP.571681. (2) Khoabane MA ID No 4802160636085. (3) Distrik: Sasolburg. Posadres: Zamdela 3343, Sasolburg, 9570. (4) Verandering in besonderhede. (5) 1 x 15 passasiers. (6) Die vervoer van taxi passasiers. (7) Vanaf Zamdela Huurmotorstaanplek/Sasolburg Huurmotorstaanplek na punte geleë binne 'n radius van 50 (vyftig) km vanaf Zamdela Huurmotorstaanplek/Sasolburg Huurmotorstaanplek en terug na die vertrekpunt. (Voertuig gestasioneer te word te Zamdela Huurmotorstaanplek/Sasolburg Huurmotorstaanplek.)

OP.571682. (2) Khoabane MA ID No 4802160636085. (3) Distrik: Sasolburg. Posadres: Zamdela 3343, Sasolburg, 9570. (4) Verandering in besonderhede. (5) 1 x 15 passasiers. (6) Die vervoer van taxi passasiers. (7) Vanaf Zamdela Huurmotorstaanplek/Sasolburg Huurmotorstaanplek na punte geleë binne 'n radius van 80 (tagtig) km vanaf Zamdela Huurmotorstaanplek/Sasolburg Huurmotorstaanplek en terug na die vertrekpunt. (Voertuig gestasioneer te word te Zamdela Huurmotorstaanplek/Sasolburg Huurmotorstaanplek.)

OP.571685. (2) Smith BH ID No 5604245728088. (3) District: Kroonstad. Postal address: 7188 Constantia, Kroonstad, 9500. (4) Replacement of vehicle. (5) 1 x 29 passengers. (6) The conveyance of tourists. (7) Tourists and their personal belongings, food and sleeping bags from points within the Black Township of Constantia Park, Kroonstad to pleasure resorts, places of interest or where accommodation or special tourist facilities are available or hotels within the boundaries of the Republic of South Africa and return to Constantia Park Black Township, Kroonstad. The conveyance authorised herein shall be subject to the following conditions: (i) No additional persons shall be picked up at any point other than the starting point of each route as prescribed above and no persons shall be set down en route except as provided for in condition (ii) below. (ii) All persons shall be conveyed back to the points of embarkation except in case of a person who wishes to discontinue a tour at any place en route in order to proceed

further on a tour to a place beyond the borders of the Republic of South Africa and the borders of South West Africa. The conditions contained herein shall be subject to review at any time.

OP.571689. (2) Machinini FP ID No 4304295187084. (3) District: Welkom. Postal address: 26 Gardenia Street, Welkom, 9463. (4) Change of particulars. (5) 1 x 15 passengers. (6) The conveyance of taxi passengers. (7) From 2877 Thabong, Welkom to points situated within a radius of 50 (fifty) km from GPO at Welkom and back to the point of departure. Vehicle to be stationed at 2877 Thabong, Welkom.

OP.571690. (2) Smith BH ID No 5604245728088. (3) District: Kroonstad. Postal address: 7188 Constantia, Kroonstad, 9500, c/o Motshwari MJ, P.O. Box 1230, Kroonstad, 9500. (4) Change of particulars. (5) 1 x 15 passengers. (6) The conveyance of tourists. (7) Tourists and their personal belongings, food and sleeping bags from points within the Black Township of Constantia Park, Kroonstad to pleasure resorts, places of interest or where accommodation or special tourist facilities are available or hotels within the boundaries of the Republic of South Africa and return to Constantia Park Black Township, Kroonstad. The conveyance authorised herein shall be subject to the following conditions: (i) No additional persons shall be picked up at any point other than the starting point of each route as prescribed above and no persons shall be set down en route except as provided for in condition (ii) below. (ii) All persons shall be conveyed back to the points of embarkation except in case of a person who wishes to discontinue a tour at any place en route in order to proceed further on a tour to a place beyond the borders of the Republic of South Africa and the borders of South West Africa. The conditions contained herein shall be subject to review at any time.

OP.571692. (2) Gaborone DJ ID No 3601260237088. (3) District: Kroonstad. Postal address: P.O. Box 5158, Lengau, Kroonstad, 9503. (4) Transfer of permit, Permit No 210401/1 from Gaborone MZ. (5) 1 x 7 passengers. (6) The conveyance of taxi passengers. (7) Authority as in above mentioned permit(s).

OP.571693. (2) Gaborone DJ ID No 3601260237088. (3) District: Kroonstad. Postal address: P.O. Box 5158, Lengau, Kroonstad, 9503. (4) Transfer of permit, Permit No 210400/0 from Gaborone MZ. (5) 1 x 4 passengers. (6) The conveyance of taxi passengers. (7) Authority as in above mentioned permit(s).

OP.571697. (2) Chapatso MF ID No 5902180518088. (3) Distrik: Welkom. Posadres: Thelingwanestraat 2417, Thabong, Welkom, 9463, p/a Letsitsa JB, Posbus 40074, Motsethabong, Welkom, 9463. (4) Vervanging van voertuig. (5) 1 x 4 passasiers. (6) Die vervoer van taxi passasiers. (7) Op ritte binne 'n radius van 80 (tagtig) km vanaf HPK te Welkom.

OP.571699. (2) Moetsela T ID No 5006220329082. (3) Distrik: Sasolburg. Posadres: Calciumstraat 4, Steel Park, Vereeniging, 1939. (4) Verandering in besonderhede. (5) 1 x 14 passasiers. (6) Die vervoer van taxi passasiers. (7) Vanaf Zamdela 194, Sasolburg na punte geleë binne 'n radius van 50 (vyftig) km vanaf HPK te Sasolburg en terug na die vertrekpunt. (Voertuig gestasioneer te word te Zamdela 194, Sasolburg.)

OP.571702. (2) Mphuthi SP ID No 5310315578086. (3) Distrik: Witsieshoek. Posadres: Posbus 14578, Witsieshoek, 9870, p/a Qwa-Qwa Taxi Association, P.O. Box 5623, Phuthaditjhaba, 9870. (4) Bykomende voertuig. (5) 1 x 4 passasiers. (6) Die vervoer van taxi passasiers. (7) (a) Op ritte vanaf Witsieshoek na punte geleë binne 'n radius van 75 km vanaf die HPK te Witsieshoek en terug. (b) Op toevallige ritte vanaf Witsieshoek na punte geleë binne 'n radius van 250 km vanaf die HPK te Witsieshoek en terug.

OP.571706. (2) Mokhotsoa SA ID No 5701100763083. (3) Distrik: Welkom. Posadres: Thabong 12433, Welkom, 9463. (4) Vervanging van voertuig. (5) 1 x 9 passasiers. (6) Die vervoer van taxi passasiers. (7) Vanaf Thabong 12433, Welkom na punte geleë binne 'n radius van 50 (vyftig) km vanaf HPK te Welkom en terug na die vertrekpunt. Voertuig gestasioneer te word te Thabong 12433, Welkom.

OP.571709. (2) Von Wielligh M ID No 7502040063081. (3) Distrik: Kroonstad. Posadres: Posbus 1685, Kroonstad, 9500, p/a Willem Krog Prokureurs, Posbus 940, Kroonstad, 9500. (4) Oordrag van permit, Permit No 210047/0 van PS Makoa. (5) 1 x 9 passasiers. (6) Die vervoer van taxi passasiers. (7) Magtiging soos in bogenoemde permit(te).

OP.571710. (2) Maduna JD ID No 7007255305086. (3) District: Kroonstad. Postal address: 2027 Phomolong, Kroonstad, 9499, c/o Willem Krog Prokureurs, P.O. Box 940, Kroonstad, 9500. (4) Transfer of permit, Permit No 213906/1 from Mabote LA. (5) 1 x 4 passengers. (6) The conveyance of taxi passengers. (7) Authority as in above mentioned permit(s).

OP.571719. (2) Tsoetsi MM ID No 5403065498082. (3) Distrik: Harrismith. Posadres: Posbus 5422, Harrismith, 9880. (4) Nuwe aansoek. (5) 1 x 15 passasiers. (6) Die vervoer van taxi passasiers. (7) (a) Op ritte vanaf Tshiane na punte geleë binne 'n radius van 75 km vanaf die HPK te Tshiane en terug. (b) Op toevallige ritte vanaf Tshiane na punte geleë binne 'n radius van 160 km vanaf die HPK te Tshiane en terug.

POTCHEFSTROOM

Address to which representations must be submitted: The Secretary, Local Road Transportation Board, Private Bag X925, Potchefstroom, 2520, and the respective applicant.

Adres waarheen vertoë gerig moet word: Die Sekretaris, Plaaslike Padvervoerraad, Privaatsak X925, Potchefstroom, 2520, en die betrokke aplikant.

Full particulars in respect of each application are open to inspection at the Local Road Transportation Board's office.

Volle besonderhede ten opsigte van elke aansoek lê ter insae by die Plaaslike Padvervoerraad se kantoor.

OP.225769. (2) Phoenix Metered Taxi JT ID No 6012095754080. (3) Distrik: Lichtenburg. Posadres: Posbus 1510,

Lichtenburg, 2740. (4) Nuwe aansoek. (5) 1 x 15 passasiers. (6) Die vervoer van taxi passasiers. (7) Vanaf Lichtenburg binne die Stadsraad van Groter Lichtenburg.

OP.225770. (2) Mokonyane AK ID No 5101115640089. (3) Distrik: Rustenburg. Posadres: 3364 Eenheid 3, Tlhabane, Rustenburg, 0305. (4) Nuwe aansoek. (5) 1 x 15 passasiers. (6) Die vervoer van taxi passasiers. (7) Vanaf Rustenburg Huurmotorstaanplek te Bafokeng Platinummy No 9 Skag, Wildebeesfontein, distrik Bafokeng en terug. Toevallige ritte binne enige area vanaf Rustenburg Huurmotorstaanplek en terug.

OP.225771. (2) Jonas HM ID No 6008215793081. (3) Distrik: Delareyville. Posadres: Posbus 474, Gannalaagte Dorp, Delareyville, 2770. (4) Nuwe aansoek. (5) 1 x 14 passasiers. (6) Die vervoer van taxi passasiers. (7) Vanaf Gannalaagte woongebied na Delareyville en terug.

OP.225772. (2) Makume JL ID No 5808135991181. (3) Distrik: Rustenburg. Posadres: Posbus 20226, Protea Park, Rustenburg, 0305. (4) Bykomende voertuig. (5) 1 x 15 passasiers. (6) Die vervoer van taxi passasiers. (7) Vanaf Kareemyn Hostel, Marikana, distrik Rustenburg na Ficksburg en terug na Kareemyn Hostel.

OP.225773. (2) Molebatsi RD ID No 4504245248080. (3) District: Potchefstroom. Postal address: 2470 Khutsong, Carletonville, 2500. (4) Amendment of route to new route. (5) 1 x 15 passengers. (6) The conveyance of taxi passengers. (7) *Bestaande magtiging:* Op ritte vanaf Rysmierbultstasie, distrik Ventersdorp na punte geleë binne 'n radius van 20 (twintig) kilometer vanaf Rysmierbultstasie, distrik Ventersdorp en terug. Voertuig gestasioner te word te Rysmierbultstasie, distrik Ventersdorp en vandaar te opereer. *Gewysigde magtiging:* *Wysiging van roete:* Vanaf Deelkraal Goudmyn, distrik Potchefstroom na Johannesburg Huurmotorstaanplek en terug na Deelkraal Goudmyn, distrik Potchefstroom.

OP.225774. (2) Sizane NJ ID No 4801035196085. (3) District: Potchefstroom. Postal address: 7568 Exit 1, Khutsong, Carletonville, 2500, c/o Khezwa, 1662 Khutsong, Carletonville, 2500. (4) Amend existing route to new route. (5) 1 x 15 passengers. (6) The conveyance of taxi passengers. (7) *Bestaande magtiging:* Op ritte vanaf Western Deep Levels Goudmyn, distrik Potchefstroom na punte geleë binne 'n radius van 25 (vyf-en-twintig) km vanaf Western Deep Levels Goudmyn, distrik Potchefstroom en terug. Op toevallige ritte vanaf Western Deep Levels Goudmyn, distrik Potchefstroom na punte geleë binne 'n radius van 100 (honderd) km vanaf Western Deep Levels Goudmyn, distrik Potchefstroom en terug. *Gewysigde magtiging:* *Wysiging van roete na nuwe roete:* Vanaf Western Deep Levels Goudmyn, distrik Potchefstroom na: (a) Johannesburg en terug. (b) Rustenburg en terug. (c) Mafikeng en terug. (d) Klerksdorp en terug. (e) Odendaalsrus en terug.

OP.225787. (2) Mashaba MS ID No 5511155328082. (3) Distrik: Oberholzer. Posadres: Khutsong 3740, Carletonville, 2500, p/a Khezwa, 1662 Khutsong, Carletonville, 2500. (4) Bykomende voertuig. (5) 1 x 15 passasiers. (6) Die vervoer van taxi passasiers. (7) (a) Op ritte vanaf Deelkraal Goudmyn, distrik Potchefstroom na punte geleë binne 'n radius van 60 (sestig) kilometer vanaf Deelkraal Goudmyn, distrik Potchefstroom en terug. (b) Op ritte vanaf distrik Potchefstroom met die kortste direkte roete na: (i) Vryburg en terug. (ii) Rustenburg en terug. (iii) Johannesburg en terug. (iv) Lichtenburg en terug. (v) Klerksdorp en terug. (vi) Zeerust en terug. Geen tussengeleë passasiers mag op- of afgelaai word op die heen- sowel as die terugrit nie.

OP.225788. (2) Mefane GD ID No 5104275268089. (3) Distrik: Klerksdorp. Posadres: 1058 Uitbreiding 6, Jouberton, Klerksdorp, 2574. (4) Oordrag van permit, Permit No 221976/0 van LP Motau. (5) 1 x 15 passasiers. (6) Die vervoer van taxi passasiers. (7) Magtiging soos in bogenoemde permit(te).

OP.225789. (2) Mseswa SP ID No 5111025207085. (3) Distrik: Christiana. Posadres: Posbus 212, Christiana, 2680. (4) Oordrag van permit, Permit No 301039/1 van AJ Nel. (5) 1 x 9 passasiers. (6) Die vervoer van persone oor 'n bepaalde busroete. (7) Magtiging soos in bogenoemde permit(te).

OP.225790. (2) Booysen D ID No 6311035179089. (3) Distrik: Potchefstroom. Posadres: Primrose 69, Bosalona, Promosa, 2520. (4) Oordrag van permit, Permit No 208058/0 van DP Rayners. (5) 1 x 14 passasiers. (6) Die vervoer van taxi passasiers. (7) Magtiging soos in bogenoemde permit(te).

OP.225791. (2) Ngake LB ID No 6301195740085. (3) Distrik: Taung. Posadres: Posbus 189, Pampierstad, distrik Taung, 8566. (4) Oordrag van permit, Permit No 301006/1 van SM Mpolokeng. (5) 1 x 14 passasiers. (6) Die vervoer van taxi passasiers. (7) Magtiging soos in bogenoemde permit(te).

OP.225792. (2) Brandt Taxi MP ID No 6712025034087. (3) Distrik: Klerksdorp. Posadres: Rosebankstraat, Alabama, Klerksdorp, 2571. (4) Nuwe aansoek. (5) 1 x 14 passasiers. (6) Die vervoer van taxi passasiers. (7) Vanaf Alabama na Klerksdorp en terug.

OP.225793. (2) Beukes IGJ ID No 6510225089012. (3) Distrik: Klerksdorp. Posadres: Landsberglaan 51, Alabama, Klerksdorp, 2570. (4) Nuwe aansoek. (5) 1 x 14 passasiers. (6) Die vervoer van taxi passasiers. (7) (a) Vanaf Alabama na Harties 2 en terug. (b) Vanaf Alabama Huurmotorstaanplek na Klerksdorp Huurmotorstaanplek. Slegs werksmense word in die oggende afgelaai en weer in die namiddae gaan haal.

OP.225814. (2) Ramokgadi G ID No 5508060835086. (3) Distrik: Bafokeng. Posadres: Posbus 3941, Rustenburg, 0300. (4) Vermeerdering van passasiers (9-15). (5) 1 x 15 passasiers. (6) Die vervoer van taxi passasiers. (7) From Tlhabane Shopping Centre Taxi Rank at Tlhabane, district Bafokeng to places situated within a radius of 15 (fifteen) kilometres from the said Tlhabane Shopping Centre Taxi Rank. From places situated within an area with a radius of 15 (fifteen) kilometres from the said Tlhabane Shopping Centre Taxi Rank to the said Tlhabane Shopping Centre Taxi Rank at Tlhabane, district Bafokeng. Subject to the condition and requirement that the said vehicles shall be stationed at the said Tlhabane Shopping Centre.

OP.225815. (2) Mataboge CM ID No 5307010704082. (3) Distrik: Bafokeng. Posadres: Posbus 3941, Rustenburg, 0300, p/a IS Mataboge, Posbus 3941, Rustenburg, 0300. (4) Verander magtigting vanaf radius na roete. (5) 1 x 15 passasiers. (6) Die vervoer van taxi passasiers. (7) *Existing route:* From Tlhabane Hostel at Tlhabane on Boschfontein 268, district Bafokeng to places situated within a radius of 20 (twenty) kilometres from the said Tlhabane Hostel. From places situated within an area with a radius of 20 (twenty) kilometres from the said Tlhabane Hostel to the said Tlhabane Hostel at Tlhabane on Boschfontein 268, district Bafokeng. Subject to the condition and requirement that the said vehicles shall be stationed at the said Tlhabane Hostel. *Changed route:* *Change from radius to route:* From Tlhabane Hostel at Tlhabane on Boschfontein 268, district Bafokeng to Rustenburg Taxi Rank and return. Vehicle shall be stationed at said Tlhabane Hostel.

OP.225816. (2) Brander GH ID No 6008315806080. (3) District: Rustenburg. Postal address: P.O. Box 59, Monakato, Rustenburg, 0331. (4) Change existing route to new route. (5) 1 x 12 passengers. (6) The conveyance of taxi passengers. (7) *Existing route:* From Karee Mine situated on Rooikoppies 297, district Rustenburg to points within a radius of 30 (thirty) kilometres from the said Karee Mine as well as from points within a radius of 30 (thirty) kilometres from the said Karee Mine to the said Karee Mine. Vehicle to be stationed at the said Karee Mine. *Changed route:* *Change to new route:* From Rietspruit Clinic at Rietspruit Township on Rietspruit 83 JQ, district Rustenburg to Rustenburg Taxi Rank and back.

OP.225817. (2) Dikulle AA ID No 5902240102901. (3) Distrik: Bafokeng. Posadres: Posbus 3941, Rustenburg, 0300, p/a IS Mataboge, Posbus 3941, Rustenburg, 0300. (4) Verandering van radius na roete. (5) 1 x 15 passasiers. (6) Die vervoer van taxi passasiers. (7) *Existing route:* From Tlhabane Hostel situated in Tlhabane, district Bafokeng to places situated within a radius of 25 (twenty-five) kilometres from the said Tlhabane Hostel and return. From places situated within an area with a radius of 25 (twenty-five) kilometres from the said Tlhabane Hostel to the said Tlhabane Hostel situated in Tlhabane, district Bafokeng. *Changed route:* *Change radius to route:* From Tlhabane Hostel situated in Tlhabane, district Bafokeng to Rustenburg Taxi Rank and back. Vehicle to be stationed at Tlhabane Hostel.

OP.225818. (2) Mancu NG ID No 4809215229089. (3) District: Potchefstroom. Postal address: 819 Khutsong, Carletonville, 2500, c/o Khezwa, 1662 Khutsong, Carletonville, 2500. (4) Change existing route to new route. (5) 1 x 14 passengers. (6) The conveyance of taxi passengers. (7) *Existing route:* From Deelkraal Gold Mine, district Potchefstroom to points situated within a radius of 20 (twenty) kilometres from Deelkraal Gold Mine, district Potchefstroom and back. Subject to the condition that the same passengers conveyed on the farm Deelkraal Gold Mine to Carletonville be conveyed on the return journey to Deelkraal Gold Mine. Vehicle to be stationed at Deelkraal Gold Mine. *Changed route:* *Change existing route to new route:* From Deelkraal Gold Mine, district Potchefstroom to: (a) Johannesburg and back. (b) Rustenburg and back. (c) Mafikeng and back. (d) Klerksdorp and back. (e) Odendaalsrus and back.

OP.225819. (2) Maluleke HJ ID No 6201085604088. (3) Distrik: Potchefstroom. Posadres: Talcstraat 40, Carletonville, 2500. (4) Verander georganiseerde passasiers na taxi passasiers. (5) 1 x 14 passasiers. (6) Die vervoer van taxi passasiers. (7) *Bestaande roete:* Vanaf Deelkraal Goudmyn 142, distrik Potchefstroom na punte geleë binne 'n radius van 160 (honderd-en-sestig) kilometer vanaf Deelkraal Goudmyn 142, distrik Potchefstroom en terug na die plek waar die groep in die eerste instansie opgelaa is. Uitgesluit punte geleë binne die Landroosdistrikte van Qwa-Qwa, Bethlehem, Fouriesburg, Ficksburg, Wepener, Ladybrand, Clocolan, Zastron, Harrismit, Botchabello en Thaba'Nchu. *Onderhewig aan die uitdruklike voorwaardes dat:* (i) Die vervoer van so 'n groep persone slegs onderneem mag word indien dieselfde groep as 'n eenheid die heen- en terugreis onderneem met die uitsluitlike doel om: 'n troue; 'n begrafnis; 'n godsdienstige byeenkoms; 'n sportbyeenkoms (hetsy as deelnemers of as toeskouers); 'n piekniek of enige ander soortgelyke vorm van georganiseerde vermaak of ontspanning by te woon. (ii) Die vervoer slegs op Saterdag, Sondag en openbare vakansiedae onderneem mag word. (iii) Die terugreis moet binne 24 (vier-en-twintig) uur na voltooiing van die heenreis onderneem word. *Gewysigde roete:* *Wysig georganiseerde roete na taxi roete:* *Nuwe roete:* Vanaf Deelkraal Goudmyn, distrik Potchefstroom na Mafikeng via Carletonville, Ventersdorp, Lichtenburg en terug.

OP.225820. (2) Mabutho SM ID No 3801075270080. (3) District: Oberholzer. Postal address: 963 Khutsong, Carletonville, 2500, c/o Khezwa, 162 Khutsong, Carletonville, 2500. (4) Change of existing route to new route. (5) 1 x 14 passengers. (6) The conveyance of taxi passengers. (7) *Existing route:* From Deelkraal Gold Mine, district Potchefstroom to points situated within a radius of 20 (twenty) km from Deelkraal Gold Mine, district Potchefstroom and back. Vehicle to be stationed at Deelkraal Gold Mine, district Potchefstroom. *Changed route:* *Change route to new route:* From Deelkraal Gold Mine, Potchefstroom to: (a) Johannesburg and back. (b) Rustenburg and back. (c) Mafikeng and back. (d) Klerksdorp and back. (e) Odendaalsrus and back.

OP.225821. (2) Jele VM ID No 6209015855084. (3) District: Unknown. Postal address: P.O. Box 3941, Rustenburg, 0300, c/o IS Mataboge, P.O. Box 3941, Rustenburg, 0300. (4) Amendment on existing permit. (5) 1 x 15 passengers. (6) The conveyance of taxi passengers. (7) *Existing route:* From Tlhabane Shopping Centre at Tlhabane Township on Boschfontein 268 JQ, district Bafokeng to place situated within a radius of 15 (fifteen) kilometres from the said Tlhabane Shopping Centre. From places situated within an area with a radius of 15 (fifteen) kilometres from the said Tlhabane Shopping Centre to the said Tlhabane Shopping Centre at Tlhabane Township on Boschfontein 268 JQ, district Bafokeng. Subject to the condition and requirements that the said vehicles shall be stationed at the said Tlhabane Shopping Centre. *Changed route:* *Change of radius to route:* From Tlhabane Shopping Centre at Tlhabane Township on Boschfontein 268 JQ, district Bafokeng to Rustenburg Taxi Rank and return. Vehicle to be stationed at Tlhabane Shopping Centre.

OP.225822. (2) Ntsimane TL ID No 6005280809081. (3) District: Bafokeng. Postal address: P.O. Box 3941, Rustenburg, 0300, c/o IS Mataboge, P.O. Box 3941, Rustenburg, 0300. (4) Change of authority from radius to route. (5) 1 x 12 passengers. (6) The conveyance of taxi passengers. (7) *Existing route:* From Tantana Cash Store at Mamerotswe on Zandfontein 124, district Bafokeng to places situated within a radius of 50 (fifty) kilometres from the said Tantana Cash Store to the said Tantana Cash Store at Mamerotswe on Zandfontein 124. Subject to the condition and requirement that the said vehicles shall be stationed at the said Tantana Cash Store. *Changed route: Change radius to route:* From Tantana Cash Store at Mamerotswe on Zandfontein 124, district Bafokeng to Rustenburg Taxi Rank and back. Vehicle shall be stationed at the said Tantana Cash Store.

OP.225823. (2) Mokgwetsi LQ ID No 5607090792083. (3) Distrik: Potchefstroom. Posadres: Posbus 782, Potchefstroom, 2520. (4) Vermeerdering van passasiers (10-15). (5) 1 x 15 passasiers. (6) Die vervoer van taxi passasiers. (7) Op ritte vanaf 3187 Ikageng, Potchefstroom na punte geleë binne 'n radius van 50 (vyftig) km vanaf 3187 Ikageng, Potchefstroom en terug na die vertrekpunt. Voertuig gestasioneer te word te 3187 Ikageng, Potchefstroom.

OP.225824. (2) Mkhize ZD ID No 4712215428083. (3) Distrik: Klerksdorp. Posadres: 1785 Jouberton, Klerksdorp, 2570. (4) Oordrag van permit, Permit No 212656/0 van PA Ngwenya. (5) 1 x 15 passasiers. (6) Die vervoer van taxi passasiers. (7) Magtiging soos in bogenoemde permit(te).

OP.225827. (2) Nhlapo QS ID No 6006295566088. (3) Distrik: Potchefstroom. Posadres: 1947 Khutsong, Carletonville, 2500. (4) Bykomende voertuig. (5) 1 x 15 passasiers. (6) Die vervoer van taxi passasiers. (7) (a) Binne 'n radius van 80 (tagtig) kilometer vanaf Western Deep Levels No 1, distrik Potchefstroom. (b) Vanaf Western Deep Levels No 1 Goudmyn Hostel, distrik Potchefstroom via Carletonville na Venersdorp, Delareyville en Vryburg Huurmotorstaanplek en terug. Vanaf Western Deep Levels No 1 Goudmyn Hostel, distrik Potchefstroom via Carletonville, Pretoria na Pietersburg en terug. Vanaf Western Deep Levels No 1 Goudmyn Hostel, distrik Potchefstroom na RSA/Bophuthatswana Grens te Rooigrond op pad na Itoseng, Mafikeng en Ramatlabama Hek in die Republiek van Bophuthatswana en terug. Slegs geldig binne die RSA. Vanaf Western Deep Levels No 1 Goudmyn Hostel, distrik Potchefstroom via Carletonville na Baragwanath Hospitaal en Johannesburg en terug. Vanaf Western Deep Levels No 1 Goudmyn Hostel, distrik Potchefstroom via Carletonville, Zeerust na RSA/Bophuthatswana Grens te Kopfontein Hek. Slegs geldig binne die RSA. Onderhewig aan die beperking dat geen tussengeleë passasiers op- of afgelaai mag word nie.

CAPE TOWN • KAAPSTAD

Address to which representations must be submitted: The Secretary, Local Road Transportation Board, Private Bag X57, Bellville, 7530, and the respective applicant.

Adres waarheen vertoë gerig moet word: Die Sekretaris, Plaaslike Padvervoerraad, Privaatsak X57, Bellville, 7530, en die betrokke aplikant.

Full particulars in respect of each application are open to inspection at the Local Road Transportation Board's office.

Volle besonderhede ten opsigte van elke aansoek lê ter insae by die Plaaslike Padvervoerraad se kantoor.

OP.537048. (2) Seed Rodney Frederick RF ID No 4510015049004. (3) District: Radius. Postal address: 15 Pine Street, Peers Hill, Fish Hoek, 7975. (4) Replacement of vehicle (increase 4-9 passengers). (5) 1 x 9 passengers. (6) The conveyance of taxi passengers. (7) 1. Tourists and their personal effects between points within the Western Cape Province. *Subject to the conditions that:* (a) No repetitive daily scheduled services operated in accordance with a time table will be undertaken by the holder of this permit in terms of this authority from any points referred to in the said authority to any other point referred to therein. (b) The tourists travel in a group and that all tourists comprising such a group shall embark and disembark as a group at the same point notwithstanding the fact that the point of embarkation may differ from the point of disembarkation. (c) When the tourists are being conveyed: (i) The driver of the vehicle must be in possession of a public drivers' permit; (ii) when tourists are being conveyed and the driver of the vehicle to which this permit relates or any other person accompanying the tourists, furnishes such tourists with information or comments with regard to any matter, such driver or any such other person must be registered as a tourist guide for the relevant geographical area in which the conveyance takes place or be registered as a specialist tourist guide appropriate to that area of relevant matter; and (iii) the passengers must be protected by a valid passenger liability insurance cover of not less than one million rand. The conditions contained herein shall be subject to review at any time. 2. Taxi passengers and their personal effects — from points situated in the Municipal area of Fish Hoek to points situated within an area with a radius of 50 kilometres of 15 Pine Street, Peers Hill, Fish Hoek and return subject to the condition that all trips are pre-booked and that the vehicle is fitted with a meter subject to the following conditions: (a) That no passengers are picked up at any other taxi rank. (b) The vehicle must be registered in the name of the permit holder. (c) The holder of this permit is prohibited from entering into any agreement whereby another party is permitted to undertake road transportation for own gain under authority of this permit. *Taxi tariff — Cape Peninsula.* ANNEXURE B/15. The following prescribed taxi tariffs as approved by the Local Road Transportation Board, Cape Town must be strictly adhered to by the holder of this permit or his servant: For operations within the area as specified in the above permit: (i) Start (flag fall) — R2,00. (ii) For each 10 (ten) metres or part thereof — 4c. *Waiting time:* For every ¼ minute waiting time — 10c. Only to be charged when the hirer requested the taxi to wait. *Luggage:* For the first 25 (twenty-five) kilograms — No charge. For every extra 25

(twenty-five) kilograms of part thereof — 30c. *Special Conditions:* 1. The fare shall be calculated from the time the passenger enters the taxi. No charge shall be made from the passenger's destination back to the rank or depot. 2. The scale of charges shall be displayed in the vehicle in a conspicuous place.

OP.537050. (2) Beckett Dawid Charles DC ID No 5512065145012. (3) Distrik: Kuilsrivier. Posadres: Camdenweg 19, Dennemere, Blackheath, 7580, p/a Meltonrose Taxi Association, Jakarandastraat 12, Stratford, Eersterivier, 7100. (4) Nuwe aansoek. (5) 1 x 15 passasiers. (6) Die vervoer van taxi passasiers. (7) Vertrek Meltonrodestasie na Albert Philanderstraat, regs in Rogerweg, links met Fredericksweg, regs in Buttskopweg, links met Strandweg, links na Blackheathstasie, weer uit tot in Strandweg, weer links in Strandweg, reguit tot in Van Riebeeckweg, reguit Voortrekkerweg, links met Charl Malanweg tot by Bellville-stasie en dieselfde roete terug tot by Meltonrodestasie. Onderworpe aan die volgende voorwaardes: (a) Dat geen passasiers by enige ander huurmotorstaanplek opgetel mag word nie. (b) Die voertuig moet in die naam van die applikant geregistreer wees. (c) Die houer van hierdie permit word belet om 'n ooreenkoms aan te gaan waarkragens enige ander party gemagtig word om vir eie gewin padvervoer te onderneem kragens magtiging verleen deur hierdie permit. (d) Die volledige roete moet bedryf word en nie net slegs 'n gedeelte van 'n roete nie.

OP.537051. (2) Harding Eton Brian EB ID No 6601275216082. (3) Distrik: Kuilsrivier. Posadres: Ericastraat No 16, Kleinvlei, Eersterivier, 7100, p/a Meltonrose Taxi Association, Jakarandastraat 12, Stratford, Eersterivier, 7100. (4) Nuwe aansoek. (5) 1 x 15 passasiers. (6) Die vervoer van taxi passasiers. (7) Vertrek Meltonrodestasie na Albert Philanderstraat, regs in Rogerweg, links met Fredericksweg, regs in Buttskopweg, links met Strandweg, links na Blackheathstasie, weer uit tot in Strandweg, weer links in Strandweg, reguit tot in Van Riebeeckweg, reguit Voortrekkerweg, links met Charl Malanweg tot by Bellville-stasie en dieselfde roete terug tot by Meltonrodestasie. Onderworpe aan die volgende voorwaardes: (a) Dat geen passasiers by enige ander huurmotorstaanplek opgetel mag word nie. (b) Die voertuig moet in die naam van die applikant geregistreer wees. (c) Die houer van hierdie permit word belet om 'n ooreenkoms aan te gaan waarkragens enige ander party gemagtig word om vir eie gewin padvervoer te onderneem kragens magtiging verleen deur hierdie permit. (d) Die volledige roete moet bedryf word en nie net slegs 'n gedeelte van 'n roete nie.

OP.537055. (2) Hennevanger Tours CC ID No 961026223. (3) Distrik: Kaapstad. Posadres: Posbus 2150, Durbanville, 7551. (4) Bykomende magtiging. (5) 1 x 10 passasiers. (6) Die vervoer van kategorie van persone soos per bylaag. (7) *Bestaande magtiging:* Vooruitbespreekte toeriste — vanaf hotelle en gastehuisse te Kaapstad na besienswaardige plekke te Stellenbosch, Paarl en Hermanus en terug onderworpe aan die voorwaardes dat: (a) Geen herhaaldelike daaglikse geskeduleerde dienste volgens 'n tydtafel deur die houer van hierdie permit ingevolge die magtiging daarin vervat onderneem sal word nie vanaf enige punt daarin vermeld na enige ander punt daarin vermeld. (b) Sodra 'n voertuig deur 'n groep passasiers gehuur is, moet die passasiers as 'n groep opgelaaai word en as 'n groep afgelaaai word nie teenstaande die feit dat die oplaai-plek en die aflaai-plek nie noodwendig dieselfde plek is nie. (c) As toeriste vervoer word: (1) Moet die voertuigbestuurder in besit wees van 'n openbare bestuurspermit; (2) wanneer toeriste vervoer word en die drywer van die voertuig waarop hierdie magtiging betrekking het of enige ander persoon wat die toeriste vergesel, verstrek inligting of kommentaar oor enige aangeleentheid aan sodanige toeriste, moet sodanige drywer of sodanige ander persoon vir die betrokke geografiese gebied waarin die vervoer onderneem word as 'n toeristegids of as 'n gespesialiseerde toeristegids toepaslik op daardie gebied of betrokke aangeleentheid geregistreer wees; en (3) moet hulle beskerm word deur geldige passasiers aanspreeklikheidsassuransiedekking van nie minder nie as een miljoen rand. (4) Die voertuig moet oor lugreëling beskik. Die voorwaardes hierin vervat is onderhewig aan hersiening te eniger tyd. *Bykomende magtiging:* Toeriste — vanaf optelpunte geleë binne 'n radius van 50 kilometer vanaf plek van besigheid geleë te Ranksuikerbos 23, Proteavallei, Bellville na punte geleë binne die Westelike Kaapprovinsie en terug.

OP.537057. (2) Ntlanga Fantes Wilson FW ID No 5809085459088. (3) District: Knysna. Postal address: P.O. Box 1069, Knysna, 6570, c/o Uncedo Taxi Service-Knysna, Chairman, P.O. Box 2924, Knysna, 6570. (4) New application. (5) 1 x 15 passengers. (6) The conveyance of taxi passengers. (7) From Taxi Rank in Nelson Street, right in St. George's Street, left in Market Street, right in Main Street, straight into M2, past Hornlee, left into Nekkie's, straight into Damesebos and back. From Taxi Rank in Nelson Street, right in St. George's Street, left in Market Street, right in Main Street, straight in N2, past Plettenberg Bay, past Humansdorp, past Jeffrey's Bay, past Port Elizabeth, past King William's Town, past Bisho, past Butterworth, straight into Umtata and back.

OP.537058. (2) September Gavin Daniel GD ID No 6702105062017. (3) Distrik: Malmesbury. Posadres: Leanderslot 2, Avondale, Atlantis, 7349, p/a Blaauwberg Taxi Association, Posbus 998, Reygersdal, Atlantis, 7350. (4) Bykomende magtiging. (5) 1 x 15 passasiers. (6) Die vervoer van taxi passasiers. (7) *Bestaande magtiging:* (i) Binne 'n gebied met 'n straal van 5 (vyf) kilometer vanaf Gemeenskapsentrum, Saxon Sea, Atlantis. (ii) Vanaf Atlantis na punte binne 'n gebied met 'n straal van 35 kilometer vanaf Atlantis en terug. 1 *Bykomende magtiging: Roete:* Atlantis na Kaapstad via Paarden Eiland. Huurmotorpassasiers en persoonlike bagasie. Vertrek vanaf Atlantis Huurmotorstaanplek in Wesfleursirkel, ry aan tot by die stopstraat, draai na links in Orionweg, ry aan tot by die stopstraat, draai na regs in Reygersdalstraat tot by die T-aansluiting en draai na links tot by die T-aansluiting van R27, draai na links tot in Otto du Plessisrylaan tot in Marinerylaan, oor in die N1, draai na links by die verkeerslig in Oswald Pirowstraat tot by die Top Deck en terug op dieselfde roete na Atlantis met punte geleë in die woongebied sowel as punte in die fabrieksarea. 2 *Roete:* Atlantis na Kaapstad via Milnerton, Koeberg, Soutrivier, Woodstock. Passasiers en persoonlike bagasie. Vertrek vanaf Atlantis Huurmotorstaanplek in Wesfleursirkel, ry tot by stopstraat, draai na links in Orionweg, ry aan tot by die stopstraat, draai na regs in Reygersdal tot by die T-aansluiting, draai na links in Dassenbergrylaan tot by die stopstraat, draai na links, in R27 tot by die vierde verkeerslig, links vir Medi City,

ry aan tot by die sewende verkeerslig, draai na links in Loxtonstraat tot by die verkeerslig, na regs in Koebergstraat via Milnerton tot by die verkeerslig van die hoek van Voortrekkerweg en Koebergweg vir via Soutrivier tot by die verkeerslig, draai na regs om die sirkel in Albertweg vir via Woodstock, draai na links by Russelstraat, in Sir Lowryweg na die Top Deck Huurmotorstaanplek. *Roete:* Atlantis na Witsand. Vertrek vanaf Atlantis Huurmotorstaanplek te Wesfleursirkel. Ry aan tot by die stopstraat van die Polisiestasie, draai na regs in Wesfleursirkel, ry aan tot by die stopstraat, draai na links in Reygersdal, ry aan tot by die vierrigtingstopstraat, ry oor en aan tot by die Supermark (Sentra) en na punte geleë in die omliggende plase en terug. 3 *Roete:* Atlantis na Montague Gardens via Duinefontein, Melkbos, Bloubergstrand, Table View, Killarney, Montague Gardens. Passasiers en persoonlike bagasie. Vertrek vanaf Atlantis Huurmotorstaanplek in Wesfleursirkel tot by die stopstraat, draai na links in Orionstraat, ry aan tot by die stopstraat, draai na links in Dassenbergrylaan tot by die T-aansluiting, draai na links in R27, ry aan tot en met die afdraai van Duinefontein, na regs tot by die stopstraat, draai na links in Napoleonstraat, tot by die drie-richting stopstraat, draai na regs in Penelopestraat, draai na links in Atlanticstraat, ry aan tot by die T-aansluiting, draai na links in Otto du Plessis tot by die stopstraat, draai na regs Otto du Plessisrylaan, by Caltex draai na regs na die Supermark toe en vanaf Melkbos draai regs in Otto du Plessisrylaan, langs die strand in Atlanticweg tot by die verkeerslig, draai na links in Blaauwbergweg tot by Killarney, by die T-aansluiting draai na regs in Koebergweg tot by die derde verkeerslig, draai na links in Montaguerylaan na punte geleë in die industriële gebied en terug op dieselfde roete. 4 *Roete:* Te Atlantis na Malmesbury. Passasiers en persoonlike bagasie. Vertrek vanaf Atlantis Huurmotorstaanplek uit Wesfleursirkel, tot by die stopstraat, draai na links in Reygersdal, oor die vierrigtingstopstraat, met die Ou Darlingweg, draai links by Klein Dassenberg, tot by die N7, draai links in die N7 tot in Malmesbury en terug. 5 *Roete:* Atlantis na Darling. Passasiers en bagasie. Vertrek vanaf Atlantis Huurmotorstaanplek in Wesfleursirkel, draai na regs in Orionlaan tot by die stopstraat, draai na links in Charel Uyslaan tot in Ou Darlingweg met aflaaipunte geleë in Darling en terug na Atlantis. 6 *Roete:* Te Atlantis Internal Mamre, Pella. Passasiers en persoonlike bagasie. Vertrek vanaf Atlantis Huurmotorstaanplek te Wesfleursirkel na punte geleë in die woongebied en fabrieksarea.

OP.537062. (2) Ngobeni Moses Donald MD ID No 6501125639089. (3) Distrik: George. Posadres: Posbus 2654, George, 6530, p/a George Huurmotorvereniging, Posbus 3566, George Industria, 6536. (4) Nuwe aansoek. (5) 1 x 6 passasiers. (6) Die vervoer van taxi passasiers. (7) Vanaf Thembaletu na Cradockstraat en vanaf Meadestraat na die woonbuurte buite die Munisipale gebied van George asook 'n straal van 30 kilometer binne die Munisipale gebied wat Waboomskraal, Herold, die lughawe en nabygeleë plase insluit.

OP.537064. (2) Africa Errol Clive EC ID No 5103045095087. (3) Distrik: Goodwood. Posadres: Typhoonstraat 23, Factreton, 7405. (4) Oordrag van permit, Permit No 509955/0 van E Majiet Egsan. (5) 1 x 16 passasiers. (6) Die vervoer van taxi passasiers. (7) Magtiging soos in bogenoemde permit(te).

OP.537068. (2) Konzani Nunuse N ID No 4205155505085. (3) District: Wynberg. Postal address: 304 Olivetti House, Blanckenberg Street, Bellville, 7530, c/o CATA, 304 Olivetti House, Blanckenberg Street, Bellville, 7530. (4) Legalise illegal operator. (5) 1 x 15 passengers. (6) The conveyance of taxi passengers. (7) From Nyanga Taxi Rank via Sithandathu, NY 78, NY 5, NY 6, NY 108, proceed straight to Klipfontein Road, Surrey Estate, Rylands, Athlone Taxi Rank and return.

OP.537069. (2) Anthony Mogamat legsaan MI ID No 5910305192085. (3) District: Simon's Town. Postal address: 4 Lower School Street, Strandfontein Village, 7785. (4) New application. (5) 1 x 15 passengers. (6) The conveyance of taxi passengers. (7) From Ocean View Taxi Rank down Arries Avenue, right Pollux Way and right Gemini Road to Fish Hoek Station and from Fish Hoek Station, left by Main Road, right Kommetjie Road, left to Ocean View, right Gemini Road to Taxi Rank.

OP.537070. (2) Davids Karl John Robert KJR ID No 6106185221081. (3) Distrik: Kuilsrivier. Posadres: Olienstraat 31, Somerset Hoogte, Eersterivier, 7100, p/a Melton Rose Taxi Association, Jakarandastraat 12, Stratford, Eersterivier, 7100. (4) Nuwe aansoek. (5) 1 x 16 passasiers. (6) Die vervoer van taxi passasiers. (7) Vertrek vanaf Melton Rosestasie na Albert Philanderstraat, regs in Rogerweg, links met Frederickstraat, regs in Buttskopweg, links met Strandweg, links na Blackheathstasie, weer uit tot in Strandweg, links in Strandweg, reguit tot in Van Riebeeckweg, reguit Voortrekkerweg, links met Charl Malanweg tot by Bellvillestasie en dieselfde roete terug tot by Melton Rosestasie.

OP.537071. (2) Carelse Russel André RA ID No 7207255111084. (3) District: Cape Town. Postal address: 44 Dirk Adams Road, Newfield Estate, Athlone, 7764, c/o Marais Muller, P.O. Box 36, Kuils River, 7580. (4) New application. (5) 1 x 15 passengers. (6) The conveyance of taxi passengers. (7) *Route No 1 UTA Koeberg:* From Koeberg Station onto Camp Road, right into Beach or Voortrekker Roads, left onto Koeberg Road via Brooklyn, proceed towards Killarney, left into Blaauwberg Road, proceed to Table View and Blouberg, then right into Otto du Plessis Drive and then left into Sir David Baird Drive, continue to Otto du Plessis Drive, left towards Melkbosstrand, onto M14 Melkbosstrand continue over West Coast Road into M19, turn right into N7 and turn right into Potsdam Road towards Killarney Interchange Rank, carry on Koeberg Road, left at Montague Drive into Summer Greens Main Road via the Station and return, left into Bosmansdam Road, left Koeberg Road onto Cambridge Taxi Rank, continue on Koeberg Road, right Section Street, left Paarden Eiland Road to Paarden Eiland and return, right at Section Street, right onto Koeberg Road, left at Royal, Coronation or Voortrekker Roads, right at Station Road via Maitland Station and then along Voortrekker Road via Salt River, Woodstock into Albert Road, left Russel Road, right Sir Lowry Road, proceed and right Oswald Pirow Road, left into Cape Town Station Deck, drop off only, left into Oswald Pirow Road and proceed, turn right into N1 and then right into Lower Church Street and left into Albert Road towards Salt River Circle,

into Voortreker Road, right Camp Road into Koeberg Station Rank. *Route No 2 UTA Koeberg:* From Koeberg Station Rank onto Camp Road, right into Beach Road, left into Koeberg Road, left at Section Street, right at Kings Road, right into Wemyss, left at Koeberg Road, left at Boundary, Loxton or Racecourse Roads and then right onto Otto du Plessis Drive towards Blouberg, turn right into Blaauwberg Road, into Service Road, into Marine Circle, right into Beach Road, into Perlemoen, left into Wave and then onto Otto du Plessis Drive to Melkbosstrand and return via Otto du Plessis Drive, Blaauwberg Road, Table View, pick-up point, left into Raatz Drive, right at Jansens Avenue, left Blaauwberg Road, carry on towards Killarney, right into Koeberg Road, left at Freedom Road and return to turn left into Koeberg Road via Cambridge Taxi Rank, left Tygerhof Road, right into Daniel Road, into Chepstowe Road, right into Gannett Road, left at Gluckmann Road, left into Nahum Road, into William Mason, left into Koeberg Road, proceed, left into Piet Grobler Road, right into Prince Alice and then left into Claredon or Lady Anne Road, left into Koeberg Road, right into Coronation or Voortrekker Roads, left Camp Road onto Koeberg Station Rank. *Route No 3:* From Koeberg Station Rank onto Camp Road, right into Beach or Voortrekker Roads, left into Koeberg Road, right into Bosmansdam Road, right into Summer Greens Main Road towards Century City and return via Summer Greens Main Road into Railway Road, Montague Gardens, left into Link Road, left Montague Drive, right into Marconi Road, left Montague Drive, right into Koeberg Road, proceed towards Killarney onto Potsdam Road via Killarney Gardens, De Noon and Five on Potsdam Road, proceed and turn left into N7 via Frankdale and Morningstar and then turn left into M19, proceed to West Coast Road and turn left West Coast, proceed towards Blouberg Rise, turn into Sandown, right and return to West Coast Road, turn right, proceed onto Otto du Plessis Drive, turn left at Zastron, then right at Ascott Road, continue to Union Road, left into Boundary Road and then right into Koeberg Road, left at Royal, Coronation or Voortrekker Roads, turn right into Station Road via Maitland Station and then left at Voortrekker Road, proceed to turn left into Camp Road to Koeberg Station Rank. *Route No 4:* From Koeberg Station Rank into Camp Road, right Beach Road, left onto Koeberg Road, right onto the N1, left into N7, left into Bosmansdam Road, right into Montague Drive and then left into Koeberg Road, proceed and turn left into Bosmansdam Road and right into Corsair Road, then right into Pringle Road and right into Tygerhof Road, left into Koeberg Road, right into Wymess Road, left into Kings Road, turn left at Van Riebeeck or Section Streets and then right into Koeberg Road, left into Coronation Road, then right into Station Road via Maitland Station and along Voortrekker Road, left into Camp Road to Koeberg Station Rank. *Route No 5:* From Koeberg Station Rank onto Camp Road, right into Beach Road, left into Koeberg Road and proceed, turn right Bosmansdam Road via Sanddrift, turn left Montague Drive, left Freedom or Racecourse Roads and then left into Koeberg Road via Cambridge Taxi Rank, proceed onto Koeberg Road, left at Royal Road, right Station Road via Maitland Station and then left into Voortrekker Road, left into Camp Road to Koeberg Station Rank. *Route No 6:* From Koeberg Station Rank onto Camp Road, right into Beach Road, left into Koeberg Road, proceed to Bus Stop 606 and return on Koeberg Road, turn right Ixia Road, turn left into Langermann Road, right into Erica Road, left Graaff Road, left Zastron and then right into Ascot Road, left Loxton Road and then right into Koeberg Road via Cambridge Taxi Rank, proceed on Koeberg Road, left Coronation Road, turn right Station via Maitland Station and then along Voortrekker Road, left into Camp Road to Koeberg Station Rank. *Route No 7:* From Koeberg Station Rank onto Camp Road, right into Beach Road, left onto Koeberg Road, right into De Grendel Road, left Masson (Shoprite, Milnerton), left Mansell or Noble Roads, right into Koeberg Road to Cambridge Taxi Rank and return on same route, Koeberg Road, left Coronation Road, right Station Road via Maitland Station and then along Voortrekker Road or over Voortrekker Road in Station Road, left Coronation Road and right into Koeberg Road, on the same route returning to Cambridge Taxi Rank. *Route no 8:* From Bayside Centre, Table View, onto Blaauwberg Road, right into West Coast Road or Otto du Plessis Drive, right into Atlantis, turn-off into Atlantis, Industria Road and proceed to Circle, right into Protea Park area, Robinvale, Saxon Sea and Avondale. All home call trips. *Route No 9:* From Cambridge Taxi Rank onto Koeberg Road, left Coronation Road, right into Station into Maitland Station, drop-off only and return on the same route to Cambridge Taxi Rank. *Route No 10:* From Koeberg Station Rank onto Camp Road, right Voortrekker Road and right at Canon Road, right into Berkley Road, left onto the M5, proceed and then turn left onto N2, proceed to Mitchells Plain turn-off, turn left onto R300 and then left onto AZ Berman, proceed and turn right 8th Avenue to Town Centre, Mitchells Plain. Drop-off only and return empty.

OP.537072. (2) Carelse Nigel Andrew NA ID No 7409125062089. (3) District: Cape Town. Postal address: 44 Dirk Adams Road, Newfield Estate, Athlone, 7764, c/o Marais Muller, P.O. Box 36, Kuils River, 7580. (4) New application. (5) 1 x 15 passengers. (6) The conveyance of taxi passengers. (7) *Route No 1 UTA Koeberg:* From Koeberg Station onto Camp Road, right into Beach or Voortrekker Roads, left onto Koeberg Road via Brooklyn, proceed towards Killarney, left into Blaauwberg Road, proceed to Table View and Blouberg, then right into Otto du Plessis Drive and then left into Sir David Baird Drive, continue to Otto du Plessis Drive, left towards Melkbosstrand, onto M14 Melkbosstrand continue over West Coast Road into M19, turn right into N7 and turn right into Potsdam Road towards Killarney Interchange Rank, carry on Koeberg Road, left at Montague Drive into Summer Greens Main Road via the Station and return, left into Bosmansdam Road, left Koeberg Road onto Cambridge Taxi Rank, continue on Koeberg Road, right Section Street, left Paarden Eiland Road to Paarden Eiland and return, right at Section Street, right onto Koeberg Road, left at Royal, Coronation or Voortrekker Roads, right at Station Road via Maitland Station and then along Voortrekker Road via Salt River, Woodstock into Albert Road, left Russel Road, right Sir Lowry Road, proceed and right Oswald Pirow Road, left into Cape Town Station Deck, drop off only, left into Oswald Pirow Road and proceed, turn right into N1 and then right into Lower Church Street and left into Albert Road towards Salt River Circle, into Voortreker Road, right Camp Road into Koeberg Station Rank. *Route No 2 UTA Koeberg:* From Koeberg Station Rank onto Camp Road, right into Beach Road, left into Koeberg Road, left at Section Street, right at Kings Road, right into Wemyss, left at Koeberg Road, left at Boundary, Loxton or Racecourse Roads and then right onto Otto du Plessis Drive towards Blouberg, turn right into Blaauwberg Road, into Service Road, into Marine Circle, right into

Beach Road, into Perlemoen, left into Wave and then onto Otto du Plessis Drive to Melkbosstrand and return via Otto du Plessis Drive, Blaauwberg Road, Table View, pick-up point, left into Raatz Drive, right at Jansens Avenue, left Blaauwberg Road, carry on towards Killarney, right into Koeberg Road, left at Freedom Road and return to turn left into Koeberg Road via Cambridge Taxi Rank, left Tygerhof Road, right into Daniel Road, into Chepstowe Road, right into Gannett Road, left at Gluckmann Road, left into Nahum Road, into William Mason, left into Koeberg Road, proceed, left into Piet Grobler Road, right into Prince Alice and then left into Claredon or Lady Anne Road, left into Koeberg Road, right into Coronation or Voortrekker Roads, left Camp Road onto Koeberg Station Rank. *Route No 3:* From Koeberg Station Rank onto Camp Road, right into Beach or Voortrekker Roads, left into Koeberg Road, right into Bosmansdam Road, right into Summer Greens Main Road towards Century City and return via Summer Greens Main Road into Railway Road, Montague Gardens, left into Link Road, left Montague Drive, right into Marconi Road, left Montague Drive, right into Koeberg Road, proceed towards Killarney onto Potsdam Road via Killarney Gardens, De Noon and Five on Potsdam Road, proceed and turn left into N7 via Frankdale and Morningstar and then turn left into M19, proceed to West Coast Road and turn left West Coast, proceed towards Blouberg Rise, turn into Sandown, right and return to West Coast Road, turn right, proceed onto Otto du Plessis Drive, turn left at Zastron, then right at Ascott Road, continue to Union Road, left into Boundary Road and then right into Koeberg Road, left at Royal, Coronation or Voortrekker Roads, turn right into Station Road via Maitland Station and then left at Voortrekker Road, proceed to turn left into Camp Road to Koeberg Station Rank. *Route No 4:* From Koeberg Station Rank into Camp Road, right Beach Road, left onto Koeberg Road, right onto the N1, left into N7, left into Bosmansdam Road, right into Montague Drive and then left into Koeberg Road, proceed and turn left into Bosmansdam Road and right into Corsair Road, then right into Pringle Road and right into Tygerhof Road, left into Koeberg Road, right into Wymess Road, left into Kings Road, turn left at Van Riebeeck or Section Streets and then right into Koeberg Road, left into Coronation Road, then right into Station Road via Maitland Station and along Voortrekker Road, left into Camp Road to Koeberg Station Rank. *Route No 5:* From Koeberg Station Rank onto Camp Road, right into Beach Road, left into Koeberg Road and proceed, turn right Bosmansdam Road via Sanddrift, turn left Montague Drive, left Freedom or Racecourse Roads and then left into Koeberg Road via Cambridge Taxi Rank, proceed onto Koeberg Road, left at Royal Road, right Station Road via Maitland Station and then left into Voortrekker Road, left into Camp Road to Koeberg Station Rank. *Route No 6:* From Koeberg Station Rank onto Camp Road, right into Beach Road, left into Koeberg Road, proceed to Bus Stop 606 and return on Koeberg Road, turn right Ixia Road, turn left into Langermann Road, right into Erica Road, left Graaff Road, left Zastron and then right into Ascot Road, left Loxton Road and then right into Koeberg Road via Cambridge Taxi Rank, proceed on Koeberg Road, left Coronation Road, turn right Station via Maitland Station and then along Voortrekker Road, left into Camp Road to Koeberg Station Rank. *Route No 7:* From Koeberg Station Rank onto Camp Road, right into Beach Road, left onto Koeberg Road, right into De Grendel Road, left Masson (Shoprite, Milnerton), left Mansell or Noble Roads, right into Koeberg Road to Cambridge Taxi Rank and return on same route, Koeberg Road, left Coronation Road, right Station Road via Maitland Station and then along Voortrekker Road or over Voortrekker Road in Station Road, left Coronation Road and right into Koeberg Road, on the same route returning to Cambridge Taxi Rank. *Route no 8:* From Bayside Centre, Table View, onto Blaauwberg Road, right into West Coast Road or Otto du Plessis Drive, right into Atlantis, turn-off into Atlantis, Industria Road and proceed to Circle, right into Protea Park area, Robinvale, Saxon Sea and Avondale. All home call trips. *Route No 9:* From Cambridge Taxi Rank onto Koeberg Road, left Coronation Road, right into Station into Maitland Station, drop-off only and return on the same route to Cambridge Taxi Rank. *Route No 10:* From Koeberg Station Rank onto Camp Road, right Voortrekker Road and right at Canon Road, right into Berkley Road, left onto the M5, proceed and then turn left onto N2, proceed to Mitchells Plain turn-off, turn left onto R300 and then left onto AZ Berman, proceed and turn right 8th Avenue to Town Centre, Mitchells Plain. Drop-off only and return empty.

OP.537073. (2) Van Stavel Brian B ID No 5111085076016. (3) District: Wynberg. Postal address: 133 Kromboom Road, Crawford, 7780. (4) New application. (5) 1 x 15 passengers. (6) The conveyance of taxi passengers. (7) From Crawford Station situated in Clive Road, then turn left into Lawson Road, from Lawson Road turn left into Rust Street, from Rust Street turn right into Camberwell Road, from Camberwell Road turn right into Cameron Road, from Cameron Road turn right into Brand Road, from Brand Road turn left into Rust Street and back to Clive Road, Crawford Station.

OP.537075. (2) Hendricks Ashraf A ID No 7005145160083. (3) Distrik: Bellville. Posadres: Devonweg 34, Lansdowne, 7780. (4) Wysiging van roete. (5) 1 x 12 passasiers. (6) Die vervoer van taxi passasiers. (7) Vanaf Parow Huurmotorstaanplek, Spoorwegstasie, suidekant oor Connaughtweg na Uitsig Huurmotorstaanplek. Vanaf Connaughtweg, Uitsig, links in Owenweg, regs Donegal, regs Balvenierylaan, links Connaughtweg na Parowstasie Huurmotorstaanplek, suidekant van Parowstasie. Onderworpe aan die volgende voorwaardes: (a) Dat geen passasiers by enige ander huurmotorstaanplek opgetel mag word nie. (b) Die voertuig moet in die naam van die applikant geregistreer wees. (c) Die houer van hierdie permit word belet om 'n ooreenkoms aan te gaan waarkragtens enige ander party gemagtig word om vir eie gewin padvervoer te onderneem kragtens magtiging verleen deur hierdie permit.

OP.537076. (2) Mayeke Tutu Alfred TA ID No 4810255515080. (3) District: Bellville. Postal address: D540 Qumbu Road, Nyanga East, 7755, c/o Bellville Taxi Association-CATA, Lorna Avenue, Glenhaven, Bellville, 7530. (4) New application (existing permit holder). (5) 1 x 15 passengers. (6) The conveyance of taxi passengers. (7) *Departure from Bellville to destination Mowbray:* Bellville Rank — Charl Malan Road — right Belrail Road — right Modderdam Road — right Klipfontein Road — Durban Road — Peters Road — off-load; rank at Mowbray Taxi Rank. Return along the same route. Load and off-load all along the route.

OP.537077. (2) Maqwelani Lawrence Lungile LL ID No 6311305758083. (3) District: Bellville. Postal address: 1701 J Nontulo Street, New Crossroads, 7750, c/o Bellville Taxi Association-CATA, Lorna Avenue, Glenhaven, Bellville, 7530. (4) New application. (5) 1 x 15 passengers. (6) The conveyance of taxi passengers. (7) *Departure from Bellville to destination Nyanga:* Bellville Rank — via Belrail Road — right Modderdam Road — left Borchards Quarry Road — right NY 108 — left Owen Road — left Miller Road — right Zwelitsha Drive — right Sithandathu Road — Nyanga Taxi Rank and return. Loading and off-loading along the route.

OP.537078. (2) Abels George Matthew GM ID No 6910305169082. (3) District: Bellville. Postal address: 28 Acanthus Circle, Belhar, 7490, c/o Bellville Taxi Association-CATA, Lorna Avenue, Glenhaven, Bellville, 7530. (4) New application. (5) 1 x 15 passengers. (6) The conveyance of taxi passengers. (7) *Departure from Bellville to destination Mowbray:* Bellville Rank — right Charl Malan Road — right Belrail Road — right Modderdam Road which becomes Duinefontein Road — right Klipfontein Road which becomes Durban Road — rank at Mowbray Railway Station, Mowbray and return along the same route. Load and off-load all along the route.

OP.537079. (2) Motatinjane Joseph Leroka JL ID No 6505205741087. (3) District: Bellville. Postal address: 27 Verenigde Street, Kuils River, 7580, c/o Bellville Taxi Association-CATA, Lorna Avenue, Glenhaven, Bellville, 7530. (4) New application. (5) 1 x 15 passengers. (6) The conveyance of taxi passengers. (7) *Departure from Bellville to destination Mowbray:* Bellville Rank — right Charl Malan Road — right Belrail Road — right Modderdam Road which becomes Duinefontein Road — right Klipfontein Road which becomes Durban Road — rank at Mowbray Railway Station, Mowbray and return along the same route. Loading and off-loading all along the route.

OP.537080. (2) Jardine Rita Magdalena RM ID No 3902050042013. (3) District: Bellville. Postal address: 10 Lorna Avenue, Glenhaven, Bellville, 7530, c/o Bellville Taxi Association-CATA, Lorna Avenue, Glenhaven, Bellville, 7530. (4) Legalise illegal operator. (5) 1 x 15 passengers. (6) The conveyance of taxi passengers. (7) From Taxi Rank at Bellville; right into Charl Malan Road; right Belrail Road; right Modderdam Road which becomes Duinefontein Road; right Klipfontein Road — along Klipfontein Road which becomes Durban Road to Taxi Rank at Mowbray Railway Station, Mowbray and return. Loading and off-loading along the route.

OP.537081. (2) Bout Fikile Phillip FP ID No 3908055315080. (3) District: Bellville. Postal address: 1670 J Nontulo Street, New Crossroads, Nyanga, 7755, c/o Bellville Taxi Association-CATA, Lorna Avenue, Glenhaven, Bellville, 7530. (4) Legalise illegal operator. (5) 1 x 15 passengers. (6) The conveyance of taxi passengers. (7) Bellville Rank — via Durban Road — left AJ West — left Market Road — right Landdros Road — left Voortrekker Road — right Lincoln Road — either left Frans Conradie Drive — right Mike Pienaar Boulevard (dropping and picking up passengers at Karl Bremer Hospital) — Jip de Jager Drive — Van Riebeeckshof Road and return; or left Hendrik Verwoerd Road — right Jip de Jager Drive — Van Riebeeckshof Road and return.

OP.537082. (2) Adonis Rashaad R ID No 4901055013085. (3) District: Cape Town. Postal address: 25 Little Street, Kensington, 7405, c/o Peninsula Taxi Association, P.O. Box 16111, Vlaeberg, 8018. (4) Legalise illegal operator. (5) 1 x 15 passengers. (6) The conveyance of taxi passengers. (7) *Cape Town — Hout Bay:* From Top Deck, Cape Town Railway Station, left into Oswald Pirow Road, left into Hertzog Boulevard, left into Adderley Street, into Hans Strydom, left into Buitenkant Street, right into Somerset Road which becomes Main Road, along Main Road through Green Point, Sea Point, Bantry Bay, Clifton, Victoria Road, Camps Bay, Bakoven to Hout Bay and return.

OP.537084. (2) Speelman Jeremias John JJ ID No 3806275109087. (3) Distrik: Eersterivier. Posadres: Raymond Ackermanlaan 126, Kleinvele, Eersterivier, 7100, p/a Melton Rose Taxi Association, Jakarandastraat 12, Stratford, Eersterivier, 7100. (4) Nuwe aansoek. (5) 1 x 14 passasiers. (6) Die vervoer van kategorie van persone soos per bylaag. (7) 1. Werknemers in diens van Trio Tex — vanaf hul wonings geleë te Blue Downs, Eersterivier, Blackheath na werksperseel geleë te Kuilsrivier en terug. 2. Werknemers in diens van False Bay Securiteit — vanaf hul wonings geleë te Eersterivier, Macassar, Elsiesrivier, Kraaifontein, Tygerberg na werksperseel geleë te Shoprite, Elsiesrivier, Kraaifontein, Bellville, Durbanville ne terug. (Slegs Vrydagaande.)

OP.537085. (2) Schulte Carl Urban CU ID No 5509165096004. (3) District: Republic of SA. Postal address: P.O. Box 284, Table View, 7441. (4) New application. (5) 1 x 9 passengers. (6) The conveyance of tourists. (7) Tourists, divers, hikers and their personal effects from points situated within the RSA to points situated in the RSA and return.

OP.537087. (2) Rhoda Abdul Madid AM ID No 5102125176023. (3) Distrik: Strand. Posadres: 5de Straat 51, Rusthof, Strand, 7140. (4) Oordrag van permit, Permit No 507209/0 van JJ Maree Julius Jakobus. (5) 1 x 15 passasiers. (6) Die vervoer van taxi passasiers. (7) Magtigings soos in bogenoemde permit(te).

OP.537090. (2) Mowers Johannes Jacobus JJ ID No 6012195211080. (3) Distrik: Knysna. Posadres: Posbus 74, Rheenendal, 6576. (4) Oordrag van permit, Permit No 513912/0 van H Mowers Henry. (5) 1 x 16 passasiers. (6) Die vervoer van taxi passasiers. (7) Magtigings soos in bogenoemde permit.

OP.537092. (2) Marais Jacques Barry JB ID No 4903145009081. (3) District: Bellville. Postal address: 2 Tamsyn Close, De Tyger, Parow, 7500. (4) New application. (5) 1 x 5 passengers. (6) The conveyance of tourists. (7) From pick-up points situated within a radius of 50 kilometres from place of business situated at 2 Tamsyn Close, De Tyger, Parow to points situated within the Western Cape province and return.

OP.537094. (2) Von Liers Travel CC ID No 960646123. (3) Distrik: Bellville. Posadres: Posbus 50047, Waterfront, 8002. (4) Nuwe aansoek. (5) 1 x 10 passasiers. (6) Die vervoer van toeriste. (7) 1. Vanaf Kaapstad Internasionale Lughawe na punte in 'n 20 kilometer radius en terug na Lughawe. 2. Vanaf Kaapstad Internasionale Lughawe na punte in die RSA en terug na Kaapstad Internasionale Lughawe.

OP.537099. (2) Stevens Afie A ID No 3104030070087. (3) Distrik: Goodwood. Posadres: Soldaatplein 23, Factreton, 7405. (4) Oordrag van permit, Permit No 504495/0 van M Luddy Moegamat. (5) 1 x 15 passasiers. (6) Die vervoer van taxi passasiers. (7) Magtiging soos in bogenoemde permit(te).

OP.537101. (2) Holwana Caswell Polipoly CP ID No 6411085757089. (3) District: Bellville. Postal address: Corobrik Factory, P.O. Box 341, Durbanville, 7551, c/o CATA, 304 Olivetti House, Blanckenberg Street, Bellville, 7530. (4) New application. (5) 1 x 14 passengers. (6) The conveyance of taxi passengers. (7) From Bloekombos, cross Old Paarl Road, turn left to Wallacedene, at Botfontein Road to Boesak Street in Wallacedene and take Botfontein again, across Old Paarl Road and join Van Riebeeck Road, straight to Brighton Road and turn left, join Wellington Road and into Durbanville Rank and turn.

OP.537102. (2) Cloete Johannes J ID No 5305285079081. (3) Distrik: Vanrhynsdorp. Posadres: Posbus 71, Bitterfontein, 8200. (4) Nuwe aansoek. (5) 1 x 25 passasiers. (6) Die vervoer van kategorie van persone soos per bylaag. (7) Groepe: 1. Vanaf Bitterfontein op Nasionale Pad N7 na Vanrhynsdorp, vandaar na Vredendal — vanaf Vredendal terug op N7 Nasionale Pad na plase, dorpe soos Rietpoort, Putsekloof, Molsvlei, Lepelsfontein, vandaar met sandpad na Garies. 2. Roete vir organisasie sal ook geskied vanaf Bitterfontein na punte met radius van 700 kilometer en terug.

OP.537103. (2) Smit Margaretha Cornelia MC ID No 5005070020080. (3) Distrik: Stellenbosch. Posadres: Posbus 634, Stellenbosch, 7599. (4) Nuwe aansoek. (5) 1 x 15 passasiers. (6) Die vervoer van kategorie van persone soos per bylaag. (7) Pendeldiens — vertrek van Stellenbosch Middelorp na Somerset Mall in Somerset-Wes en terug op dieselfde roete.

OP.537104. (2) Smit Margaretha Cornelia MC ID No 5005070020080. (3) Distrik: Stellenbosch. Posadres: Posbus 634, Stellenbosch, 7599. (4) Nuwe aansoek. (5) 1 x 15 passasiers. (6) Die vervoer van kategorie van persone soos per bylaag. (7) Pendeldiens — vertrek van Stellenbosch Middelorp na Tygervallei en V & A Waterfront en terug op dieselfde roete.

OP.537107. (2) Ripepi Susan Marie SM ID No 5203150170087. (3) Distrik: Strand. Posadres: Laer Gordon's Bayweg 38, Strand, 7140, p/a R Voskuil, Posbus 82, Sir Lowry'spas, 7133. (4) Oordrag van permit, Permit No 507151/0 van RN Ripepi Ryland Nigel. (5) 1 x 16 passasiers. (6) Die vervoer van taxi passasiers. (7) Magtiging soos in bogenoemde permit(te).

OP.537108. (2) Van Nieuwenhuyzen Reinhardt Heinrich RH ID No 6709115034084. (3) Distrik: Paarl. Posadres: Privaatsak X6005, Suider-Paarl, 7624. (4) Nuwe aansoek (bestaande permithouer). (5) 1 x 15 passasiers. (6) Die vervoer van georganiseerde geselskappe. (7) Vanaf Drakenstein Gevangenis na punte binne 'n radius van 200 kilometer en terug.

OP.537110. (2) Qolo Ndoysile Felix NF ID No 4606045515087. (3) District: Wynberg. Postal address: 304 Olivetti House, Blanckenberg Street, Bellville, 7530, c/o CATA, 304 Olivetti House, Blanckenberg Street, Bellville, 7530. (4) Legalise illegal operator. (5) 1 x 15 passengers. (6) The conveyance of taxi passengers. (7) Fron Nyanga Taxi Rank via Emm's Drive, turn right Terminus Road, Sithandathu Road, Quarry Road, N2, Settlers Way, Eastern Boulevard, Hertzog Boulevard, Oswald Pirow Road, into Station Deck and return Langa, Guguletu, Nyanga, Philippi, Crossroads and Khayelitsha.

OP.537117. (2) Hunt Ian Leigh IL ID No 4402175084080. (3) District: Cape Town. Postal address: P.O. Box 116, Maitland, 7404, c/o Marais Muller, P.O. Box 36, Kuils River, 7580. (4) Additional authority. (5) 1 x 16 passengers. (6) The conveyance of tourists. (7) *Existing authority:* Between points situated within the Western Cape Province. Subject to the conditions that: (a) No commuter services, intercity services and intertown services operated in accordance with a time table will be undertaken by the holder of this permit in terms of this authority from any points referred to in the said authority to any other point referres to therein. (b) The tourists travel in a group and that all tourists comprising such a group shall embark and disembark as a group at the same point notwithstanding the fact that the point of embarkation may differ from the point of disembarkation. (c) Whenever the Tourist Act requires a guide to accompany a group of tourists, such guide be registered as a tourist guide for the relevant geographical area in which the conveyance takes place or be registered as a specialist tourist guide appropriate to that area. (d) The passengers must be protected by a valid passenger liability insurance cover. (e) The vehicle must be fitted with air-conditioning. *Additional authority:* Between points situated within the Republic of South Africa.

OP.537118. (2) Borens Alec Collin AC ID No 6310185811087. (3) Distrik: Montagu. Posadres: Boesakstraat No 7, Montagu, 6720. (4) Nuwe aansoek. (5) 1 x 14 passasiers. (6) Die vervoer van taxi passasiers. (7) 1. Vanaf Koo, Montagu na Markstraat, Montagu en terug. 2. Vanaf Markstraat, Montagu na Kaapstadstasie en terug.

OP.537120. (2) Botha Hilton Shawn HS ID No 7004125002084. (3) Distrik: Paarl. Posadres: Gilfillanstraat 33, Paarl, 7646, p/a mnr MB Lawrence, Gilfillanstraat 15, Paarl, 7646. (4) Wysiging van roete. (5) 1 x 16 passasiers. (6) Die vervoer van taxi passasiers. (7) Vanaf Food World met Klein Drakensteinweg, links met Jan van Riebeeckweg, regs met Lady Greystraat, links met Waterkantstraat tot by Shoprite, Paarl, optelpunt; regs met Nuwestraat, regs met Bredastraat, links met Lady Greystraat, links met Hoofstraat, links met Markstraat, links met Bergrivier Boulevard, links met Van der Lingenstraat, regs na Shoprite, Paarl, optelpunt; links met Van der Lingenstraat, links met Bergrivier Boulevard, regs met Lady Greystraat, links met Huguenot Verybypad, links met Klein Drakensteinweg na Huguenotstasie; links met Klein Drakensteinweg, links met Solomonstraat, regs met Lantanastraat tot by Klappertjiesstraat en terug tot by Solomonstraat, links met Solomonstraat, links met Klein Drakensteinweg, links met Lloydstraat, regs met Conradstraat, regs met Klein Drakensteinweg tot by Food World Huurmotorstaanplek.

OP.537122. (2) Hassam Mogamad Nuhr MN ID No 6805135615082. (3) District: Hanover Park. Postal address: 19 Dahlia Street, Laingville, St. Helena Bay, 7390. (4) Transfer of permit, Permit No 506941/2 from Du Toit Mogamad Nuhr MN. (5) 1 × 15 passengers. (6) The conveyance of taxi passengers. (7) Authority as in above mentioned permit(s).

OP.537125. (2) Jacobs Veronica Diane VD ID No 5608190194014. (3) Distrik: Kaapstad. Posadres: Rochesterweg 137, Observatory, 7925. (4) Oordrag van permit, Permit No 504366/0 van MF Adams Mohammed Faiq. (5) 1 × 15 passasiers. (6) Die vervoer van taxi passasiers. (7) Magtiging soos in bogenoemde permit(te).

OP.537126. (2) Jacobs Veronica Diane VD ID No 5608190194014. (3) Distrik: Kaapstad. Posadres: Rochesterweg 137, Observatory, 7925. (4) Oordrag van permit, Permit No 507400/0 van MF Adams Mohammed Faiq. (5) 1 × 15 passasiers. (6) Die vervoer van taxi passasiers. (7) Magtiging soos in bogenoemde permit(te).

OP.537129. (2) Bower Robert William RW ID No 3212025076009. (3) District: Cape Town. Postal address: 11 Winkle Way, Clovelly, Cape Town, 7975. (4) New application. (5) 1 × 5 passengers. (6) The conveyance of tourists. (7) 1. Within a radius of 200 kilometres of Cape Town — The Wine Route — Cape Town — South Peninsula — Flower Route — Cape Town — West Coast, Whale Route — Cape Town — Walker Bay area, Table Mountain and Cape Town tours. Transport to and from hotels etc and airport or docks. 2. From pick-up points situated within a radius of 50 km from place of business situated at 11 Winkle Way, Clovelly to points situated within 200 km of 11 Winkle Way, Clovelly and return. (a) From 11 Winkle Way, Clovelly, Cape Town to the Cape Town International Airport, to places of accommodation within a radius of 50 km from 11 Winkle Way, Clovelly and return. (b) From 11 Winkle Way, Clovelly to places of accommodation and then to destinations within a radius of 200 km from 11 Winkle Way, Clovelly and to return to places of accommodation or the Cape Town International Airport and then return to 11 Winkle Way, Clovelly, Cape Town.

OP.537130. (2) Bower Robert William RW ID No 3212025076009. (3) District: Cape Town. Postal address: 11 Winkle Way, Clovelly, Cape Town, 7975. (4) New application. (5) 1 × 9 passengers. (6) The conveyance of tourists. (7) From pick-up points situated within a radius of 50 km from place of business situated at 11 Winkle Way, Clovelly to points situated within 200 km of 11 Winkle Way, Clovelly and return. (a) From 11 Winkle Way, Clovelly, Cape Town to the Cape Town International Airport, to places of accommodation within a radius of 50 km from 11 Winkle Way, Clovelly and return. (b) From 11 Winkle Way, Clovelly to places of accommodation and then to destinations within a radius of 200 km from 11 Winkle Way, Clovelly and to return to places of accommodation or the Cape Town International Airport and then return to 11 Winkle Way, Clovelly, Cape Town.

OP.537132. (2) Pepper Bet B ID No 6006090189086. (3) District: Wynberg. Postal address: P.O. Box 163, Mitchells Plain, 7789. (4) Transfer of permit, Permit No 508695/0 from Pepper Atholyn Loretta AL. (5) 1 × 16 passengers. (6) The conveyance of taxi passengers. (7) Authority as in above mentioned permit(s).

OP.537135. (2) Abader Ebrahima E ID No 7304095075080. (3) District: Hanover Park. Postal address: 14 Rose Street, Cape Town, 8001. (4) Amendment of route. (5) 1 × 15 passengers. (6) The conveyance of taxi passengers. (7) *Forward journey:* From Station Deck Rank, right into Oswald Pirow, turning left into Sir Lowry Road, becoming Eastern Boulevard, becoming De Waal Drive and N2. Continuing on N2 to Somerset West, Caledon, Swellendam, Riversdale, passing Mossel Bay, George, Knysna, Plettenberg Bay, Jeffrey's Bay and directly on N2 to Port Elizabeth. *Return journey:* As per forward journey in reverse, until reaching Sir Lowry Road, Cape Town. Taking right hand turn into Oswald Pirow and left hand turn into Station Deck and the Rank.

OP.537136. (2) Abader Yusuf Y ID No 5207075198016. (3) District: Cape Town. Postal address: 42 Greatmore Street, Woodstock, 7925. (4) New application (existing permit holder). (5) 3 × 15 passengers. (6) The conveyance of taxi passengers. (7) *Forward journey:* From Station Deck Rank, right into Oswald Pirow, turning left into Sir Lowry Road, becoming Eastern Boulevard, becoming De Waal Drive and N2. Continuing on N2 to Somerset West, Caledon, Swellendam, Riversdale, passing Mossel Bay, George, Knysna, Plettenberg Bay, Jeffrey's Bay and directly on N2 to Port Elizabeth. *Return journey:* As per forward journey in reverse, until reaching Sir Lowry Road, Cape Town. Taking right hand turn into Oswald Pirow and left hand turn into Station Deck and the Rank.

OP.537137. (2) Hendricks Steven S ID No 6308125185018. (3) Distrik: Bredasdorp. Posadres: Europastraat 8, Bredasdorp, 7280. (4) Nuwe aansoek. (5) 1 × 4 passasiers. (6) Die vervoer van taxi passasiers. (7) 1. Vanaf Hoofstraat in Arniston na Kerkstraat in Bredasdorp en terug. 2. Vanaf Hoofstraat in Arniston na Kaapstasie in Kaapstad en terug. 3. Vanaf Hoofstraat in Arniston na Huurmotorstaanplek in Mosselbaai en terug. 4. Vanaf Hoofstraat in Arniston na Huurmotorstaanplek in Ceres en terug.

OP.537138. (2) Matomane Hamilton H ID No 5601075895086. (3) District: Wynberg. Postal address: Private Bag X11, Wynberg, 7824, c/o CATA, 304 Olivetti House, Blanckenberg Street, Bellville, 7530. (4) Legalise illegal operator. (5) 1 × 15 passengers. (6) The conveyance of taxi passengers. (7) 1. Nyanga, up Emms Drive, turn right into Lansdowne Road and carry onto Jan Smuts Drive, turn right down to Turfhall Road and turn left up Lansdowne Bridge, turn right into Prince Arthur Road and turn left into Lansdowne Road and proceed to Station Road Taxi Rank, Claremont and return. 2. From Claremont Taxi Rank, turn left into Claremont Bridge Circle, into Lansdowne, carry on till you turn right into Crosscut Road, turn left onto Lansdowne Bridge and join Turfhall Road, turn right into Jan Smuts Drive and turn left into Lansdowne and proceed to Guguletu, Nyanga, Crossroads and Philippi Taxi Ranks.

OP.537139. (2) Matomane Hamilton H ID No 5601075895086. (3) District: Wynberg. Postal address: Private Bag X11, Wynberg, 7824, c/o CATA, 304 Olivetti House, Blanckenberg Street, Bellville, 7530. (4) Legalise illegal operator. (5) 1 × 15 passengers. (6) The conveyance of taxi passengers. (7) 1. From Claremont Taxi Rank, Station Road to Bridge Circle, turn right into Lansdowne Road, down to Crosscut Road, turn right into Racecourse Road, down to

Turfhall Road, turn right into Jan Smuts Drive up to Lansdowne and proceed to Guguletu, Nyanga, Crossroads, Philippi. 2. From Philippi Taxi Rank, Lansdowne Road and proceed to Jan Smuts Drive, turn right into and down to Turfhall Road, turn left up to Lansdowne Bridge, turn right into Prince Arthur Road and right into Lansdowne up to Claremont Taxi Rank, Station Road and return.

OP.537140. (2) Matomane Hamilton H ID No 5601075895086. (3) District: Wynberg. Postal address: Private Bag X11, Wynberg, 7824, c/o CATA, 304 Olivetti House, Blanckenberg Street, Bellville, 7530. (4) Legalise illegal operator. (5) 1 x 15 passengers. (6) The conveyance of taxi passengers. (7) 1. From Nyanga Taxi Rank via Emms Drive up to Lansdowne Road and proceed to Wetton Circle, carry on to Wynberg, turn left into Rosmead Avenue, turn right into Broad Road to Wynberg Taxi Rank. 2. Wynberg Taxi Rank, turn right to join Wetton Road, carry on to Lansdowne and proceed to Guguletu, Nyanga, Crossroads, Philippi and return via the same route.

OP.537141. (2) Johnstone Moegammad Sayeed MS ID No 4604265117021. (3) Distrik: Wynberg. Posadres: Eerstelaan 96, Sherwood Park, Manenberg, 7764. (4) Oordrag van permit, Permit No 510517/0 van A Cader Aboebakar. (5) 1 x 16 passasiers. (6) Die vervoer van taxi passasiers. (7) Magtiging soos in bogenoemde permit(te).

OP.537143. (2) Tarentaal Heinrich Marthin HM ID No 6609095167088. (3) Distrik: Oudtshoorn. Posadres: Ruitersstraat 100, Dysselsdorp, 6628, p/a Swartberg Taxi Association, Ruitersstraat 100, Dysselsdorp, 6628. (4) Nuwe aansoek. (5) 1 x 15 passasiers. (6) Die vervoer van taxi passasiers. (7) 1. Vanaf Dysselsdorp Hoofposkantoor, Dysselsweg, regs in Oudtshoornlaan tot oorgang in Agterstraat, Fountain Village View, Dysselsdorp tot by links aansluiting Adonisweg, regs in Kammanasiepad tot by T-aansluiting, N12 Nasionale Pad, rigting Oudtshoorn/Voortrekkerweg, Oudtshoorn — regs af in Adderleystraat tot by Unieplein Huurmotorstaanplek, Oudtshoorn en terug. 2. Tussen 05:00 en 08:00 soggens vanaf Dysselsdorp Hoofposkantoor, links in Adonisweg, regs Kammanasiepad via die N12 na Oudtshoorn, Jacobsonstraat af tot Dassieweg na die Klein Karoo Landbou Koöperasie, terug in Dassieweg tot by Tabakfabriek, Parkweg, Oudtshoorn en 'n 5 km radius binne Oudtshoorn Munisipale gebied en saans tussen 15:00 en 20:00 terug.

OP.537144. (2) Coerecius Gerald Gordon GG ID No 6911285122083. (3) Distrik: Oudtshoorn. Posadres: Dysselsweg 268, Dysselsdorp, 6628, p/a Swartberg Taxi Association, Ruitersstraat 100, Dysselsdorp, 6628. (4) Nuwe aansoek. (5) 1 x 15 passasiers. (6) Die vervoer van taxi passasiers. (7) 1. Vanaf Dysselsdorp HPK, Dysselsweg, regs in Oudtshoornlaan, Dysselsdorp (nuwe Uitbreiding), regs in Agterstraat tot by Dysselsweg aansluiting, links af Adonisweg tot by Kammanasiepad via die N12 Nasionale pad, Voortrekkerweg, Oudtshoorn, regs Adderleystraat tot by Unieplein Huurmotorstaanplek, Oudtshoorn en terug. 2. Vanaf Dysselsdorp HPK, Dysselsweg tot by Kammanasiepad via die N12 na De Rust Hoofposkantoor en terug. 3. Vanaf Dysselsdorp HPK, links in N12 via Worcester, links in N1 tot in Durbanweg, links na Bellville Spoorwegstasie en terug.

OP.537145. (2) Africa Johannes Paul JP ID No 6904275249081. (3) Distrik: Oudtshoorn. Posadres: Deelmanstraat 3, Dysselsdorp, 6628, p/a Swartberg Taxi Association, Ruitersstraat 100, Dysselsdorp, 6628. (4) Nuwe aansoek. (5) 1 x 15 passasiers. (6) Die vervoer van taxi passasiers. (7) 1. Vanaf Dysselsdorp HPK, Dysselsweg, regs in Oudtshoornlaan, Dysselsdorp (nuwe Uitbreiding), regs in Agterstraat tot by Dysselsweg aansluiting, links af Adonisweg tot by Kammanasiepad via die N12 Nasionale pad, voortrekkerweg, Oudtshoorn, regs Adderleystraat tot by Unieplein Huurmotorstaanplek, Oudtshoorn en terug. 2. Vanaf Dysselsdorp HPK, Dysselsweg tot by Kammanasiepad via die N12 na De Rust Hoofposkantoor tot by Vlakteplaas/Rooirivier en terug. 3. Vanaf Dysselsdorp HPK via Worcester na Bellville Spoorwegstasie en terug.

KIMBERLEY

Address to which representations must be submitted: The Secretary, Local Road Transportation Board, Private Bag X5019, Kimberley, 8300, and the respective applicant.

Adres waarheen vertoë gerig moet word: Die Sekretaris, Plaaslike Padvervoerraad, Privaatsak X5019, Kimberley, 8300, en die betrokke aplikant.

Full particulars in respect of each application are open to inspection at the Local Road Transportation Board's Office, Room 9.16, 9th Floor, New Public Offices, c/o Knight and Stead Streets, Kimberley, 8301.

Volle besonderhede ten opsigte van elke aansoek lê ter insae by die Plaaslike Padvervoerraad se Kantoor, Kamer 9.16, 9de Vloer, Nuwe Publieke Kantore, h/v Knight- en Steadstraat, Kimberley, 8301.

OP.305861. (2) Vermeulen AA ID No 5002285096013. (3) Distrik: Prieska. Posadres: Posbus 39, Boegoeberg, 8943. (4) Vervanging van voertuig met 20% oorskryding — CFS3283. (5) 1 x 15 passasiers. (6) Die vervoer van taxi passasiers. (7) Op toevallige ritte vanaf Huis 193, Boegoeberg na punte binne 'n radius van 240 (tweehonderd-en-veertig) km vanaf HPK te Boegoeberg en terug. *Staanplek:* Huis 193, Boegoeberg. (a) Die voertuig moet in die naam van die aplikant geregistreer wees. (b) Die houer van hierdie permit word belet om 'n ooreenkoms aan te gaan waarkragtens enige ander party gemagtig word om vir eie gewin padvervoer te onderneem kragtens magtiging verleen deur hierdie permit.

OP.305862. (2) Brown CH ID No 5902055025086. (3) Distrik: Namakwaland. Posadres: Posbus 1043, Steinkopf, 8244. (4) Nuwe aansoek/voertuig aangekoop te word. (5) 1 x 15 passasiers. (6) Die vervoer van taxi passasiers. (7) (i) Tussen Steinkopf en Springbok. (ii) Vanaf Steinkopf na punte binne die RSA en terug na Steinkopf.

OP.305864. (2) Thomas AJ ID No 4409295136013. (3) Distrik: Gordon. Posadres: Posbus 830, Kakamas, 8870. (4) Bykomende magtiging — CFH 1431. (5) 1 x 9 passasiers. (6) Die vervoer van taxi passasiers. (7) *Bestaande*

magtiging: (i) Vanaf Kakamas oor die kortste direkte roete na Blouputs en terug na Kakamas oor die kortste direkte roete. (ii) Vanaf Kakamas oor die kortste direkte roete na Upington en terug na Kakamas oor die kortste direkte roete. (iii) Vanaf Kakamas oor die kortste direkte roete na Pofadder en Springbok en terug na Kakamas oor die kortste direkte roete. *Onderworpe aan die volgende voorwaardes:* (a) Die voertuig moet in die naam van die applikant geregistreer wees. (b) Die houer van hierdie permit word belet om 'n ooreenkoms aan te gaan waarkragtens enige ander party gemagtig word om vir eie gewin padvervoer te onderneem kragtens magtiging verleen deur hierdie permit. (c) Dat geen plaaslike diens te Springbok bedryf word nie en dat gebruik gemaak word van Jowellsplein Huurmotorstaanplek, Springbok. *Bykomende magtiging:* Vanaf Kakamas na Keimoes, Kenhardt, Brandvlei en Kaapstad en terug na Kakamas oor dieselfde roete.

EAST LONDON • OOS-LONDEN

Address to which representations must be submitted: The Secretary, Local Road Transportation Board, Private Bag X9009, East London, 5200, and the respective applicant.

Adres waarheen vertoë gerig moet word: Die Sekretaris, Plaaslike Padvervoerraad, Privaatsak X9009, Oos-Londen, 5200, en die betrokke applikant.

Full particulars in respect of each application are open to inspection at the Local Road Transportation Board's office.

Volle besonderhede ten opsigte van elke aansoek lê ter insae by die Plaaslike Padvervoerraad se kantoor.

OP.457258. (2) Quma NON ID No 4802050134084. (3) District: Mkobola. Postal address: P.O. Box 30, Debe Nek, 5604, c/o LTL Consultants, D1295 NU 9, Mdantsane, 5219. (4) New application. (5) 2 x 15 passengers. (6) The conveyance of taxi passengers. (7) (a) From Middeldrift Taxi Rank to King William's Town, Alice and return. (b) On trips from points described in (a) above to Queenstown, Butterworth, Umtata, KwaZakhele, New Brighton, Motherwell, KwaDwesi, Langa, Nyanga, Guguletu, Khayelitsha, Welkom, Tsakane, Daveyton, Vosloorus, KwaThema, Soweto, Inanda, Umlazi, KwaMashu, Chesterville, Amoulti via the shortest route and return.

OP.457259. (2) Nkonki N ID No 6606110653084. (3) District: Stutterheim. Postal address: 963 E Zone 4, Zwelitsha, 5608, c/o LTL Consultants, D1295 NU 9, Mdantsane, 5219. (4) New application. (5) 1 x 15 passengers. (6) The conveyance of taxi passengers. (7) (a) From Stutterheim Taxi Rank to King William's Town and return. (b) On trips from points described in (a) above to KwaZakhele, Motherwell, New Brighton, KwaDwesi, KwaMagxaki, Langa, Nyanga, Guguletu, Khayelitsha, Tsakane, Daveyton, Vosloorus, KwaThema, Soweto, Inanda, Umlazi, KwaMashu, Chesterville, Amoulti via the shortest route and return.

OP.457260. (2) Tsetso YS ID No 5808295706080. (3) District: Hewu. Postal address: P.O. Box 36, Sada Township, Whittlesea, 5360, c/o Uncedo Whittlesea, P.O. Box 468, Whittlesea, 5360. (4) New application. (5) 1 x 5 passengers. (6) The conveyance of taxi passengers. (7) From Whittlesea to Grahamstown, Port Elizabeth, East London, George, Cape Town, Johannesburg, Queenstown, Umtata, Butterworth, Lady Frere, King William's Town, Fort Beaufort and return.

OP.457262. (2) Hanjana MM ID No 4804055629084. (3) District: Hewu. Postal address: No 893 Zone 3, Ekuphumleni Township, Whittlesea, 5360, c/o Uncedo Whittlesea, P.O. Box 468, Whittlesea, 5360. (4) New application. (5) 1 x 15 passengers. (6) The conveyance of taxi passengers. (7) From Whittlesea to Grahamstown, Port Elizabeth, East London, George, Cape Town, Johannesburg, Queenstown, Umtata, Butterworth, Lady Frere, King William's Town, Fort Beaufort and return.

OP.457263. (2) Hanjana MM ID No 4804055629084. (3) District: Hewu. Postal address: No 893 Zone 3, Ekuphumleni Township, Whittlesea, 5360, c/o Uncedo Whittlesea, P.O. Box 468, Whittlesea, 5360. (4) New application. (5) 1 x 15 passengers. (6) The conveyance of taxi passengers. (7) From Whittlesea to Grahamstown, Port Elizabeth, East London, George, Cape Town, Johannesburg, Queenstown, Umtata, Butterworth, Lady Frere, King William's Town, Fort Beaufort and return.

OP.457264. (2) Malusi ZCM ID No 6502105420086. (3) District: Hewu. Postal address: 786 A/B Sada Township, Whittlesea, 5360, c/o Uncedo Whittlesea, P.O. Box 468, Whittlesea, 5360. (4) New application. (5) 1 x 5 passengers. (6) The conveyance of taxi passengers. (7) From Whittlesea to Grahamstown, Port Elizabeth, East London, George, Cape Town, Johannesburg, Queenstown, Umtata, Butterworth, Lady Frere, King William's Town, Fort Beaufort and return.

OP.457265. (2) Tsetso YS ID No 5808295706080. (3) District: Hewu. Postal address: P.O. Box 36, Sada Township, Whittlesea, 5360, c/o Uncedo Whittlesea, P.O. Box 468, Whittlesea, 5360. (4) New application. (5) 1 x 5 passengers. (6) The conveyance of taxi passengers. (7) From Whittlesea to Grahamstown, Port Elizabeth, East London, George, Cape Town, Johannesburg, Queenstown, Umtata, Butterworth, Lady Frere, King William's Town, Fort Beaufort and return.

OP.457266. (2) Sonxi NL ID No 6012105593080. (3) District: Hewu. Postal address: P.O. Box 158, Whittlesea, 5360, c/o Uncedo Whittlesea, P.O. Box 468, Whittlesea, 5360. (4) New application. (5) 1 x 15 passengers. (6) The conveyance of taxi passengers. (7) From Whittlesea to Grahamstown, Port Elizabeth, East London, George, Cape Town, Johannesburg, Queenstown, Umtata, Butterworth, Lady Frere, King William's Town, Fort Beaufort and return.

OP.457267. (2) Matoti INM ID No 5501295442083. (3) District: Hewu. Postal address: No 1556 Zone 2, Ekuphumleni Township, 5360, c/o Uncedo Whittlesea, P.O. Box 468, Whittlesea, 5360. (4) New application. (5) 1 x

10 passengers. (6) The conveyance of taxi passengers. (7) From Whittlesea to Grahamstown, Port Elizabeth, East London, George, Cape Town, Johannesburg, Queenstown, Umtata, Butterworth, Lady Frere, King William's Town, Fort Beaufort and return.

OP.457268. (2) Bentele PMB ID No 3103105166085. (3) District: Hewu. Postal address: P.O. Box 36, Sada Township, Whittlesea, 5360, c/o Uncedo Whittlesea, P.O. Box 468, Whittlesea, 5360. (4) New application. (5) 1 x 10 passengers. (6) The conveyance of taxi passengers. (7) From Whittlesea to Grahamstown, Port Elizabeth, East London, George, Cape Town, Johannesburg, Queenstown, Umtata, Butterworth, Lady Frere, King William's Town, Fort Beaufort and return.

OP.457269. (2) Matoti INM ID No 5501295442083. (3) District: Hewu. Postal address: No 1556 Zone 2, Ekuphumleni Township, 5360, c/o Uncedo Whittlesea, P.O. Box 468, Whittlesea, 5360. (4) New application. (5) 1 x 14 passengers. (6) The conveyance of taxi passengers. (7) From Whittlesea to Grahamstown, Port Elizabeth, East London, George, Cape Town, Johannesburg, Queenstown, Umtata, Butterworth, Lady Frere, King William's Town, Fort Beaufort and return.

OP.457270. (2) Burwana ASB ID No 6205295674088. (3) District: Hewu. Postal address: No 675 Zone 2, Ekuphumleni Township, Whittlesea, 5360, c/o Uncedo Whittlesea, P.O. Box 468, Whittlesea, 5360. (4) New application. (5) 1 x 14 passengers. (6) The conveyance of taxi passengers. (7) From Whittlesea to Grahamstown, Port Elizabeth, East London, George, Cape Town, Johannesburg, Queenstown, Umtata, Butterworth, Lady Frere, King William's Town, Fort Beaufort and return.

OP.457271. (2) Burwana ASB ID No 6205295674088. (3) District: Hewu. Postal address: No 675 Zone 2, Ekuphumleni Township, Whittlesea, 5360, c/o Uncedo Whittlesea, P.O. Box 468, Whittlesea, 5360. (4) New application. (5) 1 x 10 passengers. (6) The conveyance of taxi passengers. (7) From Whittlesea to Grahamstown, Port Elizabeth, East London, George, Cape Town, Johannesburg, Queenstown, Umtata, Butterworth, Lady Frere, King William's Town, Fort Beaufort and return.

OP.457272. (2) Madama DM ID No 4203225583083. (3) District: Hewu. Postal address: P.O. Box 24, Whittlesea, 5360, c/o Uncedo Whittlesea, P.O. Box 468, Whittlesea, 5360. (4) New application. (5) 1 x 15 passengers. (6) The conveyance of taxi passengers. (7) From Whittlesea to Grahamstown, Port Elizabeth, East London, George, Cape Town, Johannesburg, Queenstown, Umtata, Butterworth, Lady Frere, King William's Town, Fort Beaufort and return.

OP.457273. (2) Ngcongco DB ID No 4702195519084. (3) District: Hewu. Postal address: 1489 Zone 2, Whittlesea, Republic of Ciskei, c/o Uncedo Whittlesea, P.O. Box 468, Whittlesea, 5360. (4) New application (late renewal). (5) 1 x 15 passengers. (6) The conveyance of taxi passengers. (7) (a) Within that portion of a radius of 60 (sixty) kilometres from Whittlesea GPO, Republic of Ciskei, which falls within the RSA. (b) From points situated on the Ciskei/RSA Border direct to KwaZakhele, New Brighton, Motherwell, KwaDwesi, KwaMagxaki, Nyanga, Langa, Khayelitsha, Guguletu, Vosloorus, Tembisa, Soweto, Daveyton, Tsakane, Umlazi, KwaMashu, Inanda, Chesterville, New Town, Amoulti via the shortest route and return. Subject to the condition that on the forward journey no persons may be picked up or set down after the vehicle has left the Ciskei/RSA Border and before the vehicle has arrived at the above-mentioned points, and on the return journey no persons to be picked up or set down after leaving the above-mentioned points.

OP.457274. (2) Tyikana JN ID No 5402135554080. (3) District: Hewu. Postal address: Box 238, Whittlesea, 5360. (4) Transfer of permit, Permit No 451723/0 from Soldaat S. (5) 1 x 15 passengers. (6) The conveyance of taxi passengers. (7) Authority as in above mentioned permit(s).

OP.457275. (2) Nohanyaza MK ID No 5606155786089. (3) District: Hewu. Postal address: 2487 Ekuphumleni Township, Whittlesea, Ciskei, c/o Hewu Taxi Association, P.O. Box 85, Whittlesea, 5360. (4) New application. (5) 1 x 15 passengers. (6) The conveyance of taxi passengers. (7) From Whittlesea Taxi Rank to Cape Town, Johannesburg, King William's Town, Queenstown, Port Elizabeth, Mossel Bay and return.

OP.457276. (2) Manyana ME ID No 6608145441089. (3) District: Hewu. Postal address: P.O. Box 317, Queenstown, 5320, c/o Hewu Taxi Association, P.O. Box 85, Whittlesea, 5360. (4) New application. (5) 1 x 15 passengers. (6) The conveyance of taxi passengers. (7) From Whittlesea Taxi Rank to Cape Town, Johannesburg, King William's Town, Queenstown, Port Elizabeth, Mossel Bay and return.

OP.457277. (2) Ngondo M ID No 4004205381088. (3) District: Hewu. Postal address: P.O. Box 173, Whittlesea, 5360, c/o Hewu Taxi Association, P.O. Box 85, Whittlesea, 5360. (4) New application. (5) 1 x 14 passengers. (6) The conveyance of taxi passengers. (7) From Whittlesea Taxi Rank to Cape Town, Johannesburg, King William's Town, Queenstown, Port Elizabeth, Mossel Bay and return.

OP.457278. (2) May TL ID No 7211156099083. (3) District: Hewu. Postal address: F 120 Duncan Lane, Whittlesea, 5360, c/o Hewu Taxi Association, P.O. Box 85, Whittlesea, 5360. (4) New application. (5) 1 x 14 passengers. (6) The conveyance of taxi passengers. (7) From Whittlesea Taxi Rank to Cape Town, Johannesburg, King William's Town, Queenstown, Port Elizabeth, Mossel Bay and return.

OP.457279. (2) Manjiya TW ID No 6401165967088. (3) District: Hewu. Postal address: 839 Sada, Whittlesea, 5360, c/o Hewu Taxi Association, P.O. Box 85, Whittlesea, 5360. (4) New application. (5) 1 x 14 passengers. (6) The conveyance of taxi passengers. (7) From Whittlesea Taxi Rank to Cape Town, Johannesburg, King William's Town, Queenstown, Port Elizabeth, Mossel Bay and return.

OP.457280. (2) Pasha GB ID No 1604145110084. (3) District: Mdantsane. Postal address: E338 NU 5B, Mdantsane. 5219. (4) New application. (5) 1 x 15 passengers. (6) The conveyance of taxi passengers. (7) (a) From

Mdantsane to East London, King William's Town, Butterworth, Umtata, Port Elizabeth, Queenstown, Berlin, Kwelera, Ndevana, Phumlani, Chalumna and return. (b) From Mdantsane to Johannesburg, Cape Town, Durban, Bloemfontein and return on the same route.

OP.457282. (2) Nyikila LM ID No 5912125824088. (3) District: Mbibana. Postal address: P.O. Box 9567, Queenstown, 5320, c/o LTL Consultants, D1295 NU 9, Mdantsane, 5219. (4) New application. (5) 2 x 15 passengers. (6) The conveyance of taxi passengers. (7) (a) From Vaalbank Taxi Rank to Queenstown and return. (b) On trips mentioned in (a) above to KwaZakhele, New Brighton, Motherwell, KwaDwesi, Langa, Nyanga, Guguletu, Tsakane, Vosloorus, Soweto, Inanda, Umlazi, KwaMashu via the shortest route and return.

OP.457283. (2) Venfolo ZH ID No 6606066240084. (3) District: Queenstown. Postal address: T10 White City, Queenstown, 5320, c/o LTL Consultants, D1295 NU 9, Mdantsane, 5219. (4) Changes on existing permit. (5) 1 x 15 passengers. (6) The conveyance of taxi passengers. (7) *Existing authority:* From Queenstown to Johannesburg, Cape Town and return. *Additional authority:* (Increase of radius.) (a) From Vaalbank Taxi Rank to Queenstown and return. (b) On trips from points described in (a) above to KwaZakhele, New Brighton, Motherwell, Inanda, Umlazi, KwaMashu, Chesterville via the shortest route and return.

OP.457285. (2) Madlavu EX ID No 6003065963082. (3) District: King William's Town. Postal address: P.O. Box 988, King William's Town, 5600. (4) New application. (5) 1 x 10 passengers. (6) The conveyance of taxi passengers. (7) (a) From King William's Town to Port Elizabeth, Queenstown, Butterworth, Whittlesea, Mdantsane, Peddie, Alice, Keiskamahoek, Middledrift, Stutterheim and return. (b) From King William's Town to Johannesburg, Secunda, Welkom, Carletonville, Durban, Cape Town and return.

OP.457286. (2) Zantsi DD ID No 5607105714080. (3) District: Hewu. Postal address: 204 Zone 1, Ekuphumleni Township, Whittlesea, 5360, c/o Uncedo Whittlesea, P.O. Box 468, Whittlesea, 5360. (4) New application. (5) 1 x 14 passengers. (6) The conveyance of taxi passengers. (7) From Whittlesea to Grahamstown, Port Elizabeth, East London, George, Cape Town, Johannesburg, Queenstown, Umtata, Butterworth, Lady Frere, King William's Town, Fort Beaufort and return.

OP.457287. (2) Qilingele GV ID No 6810025490083. (3) District: Hewu. Postal address: P.O. Box 453, Sada Township, Whittlesea, 5360, c/o Uncedo Whittlesea, P.O. Box 468, Whittlesea, 5360. (4) New application. (5) 1 x 15 passengers. (6) The conveyance of taxi passengers. (7) From Whittlesea to Grahamstown, Port Elizabeth, East London, George, Cape Town, Johannesburg, Queenstown, Umtata, Butterworth, Lady Frere, King William's Town, Fort Beaufort and return.

OP.457288. (2) Gxwarube S ID No 5302135715089. (3) District: Hewu. Postal address: P.O. Box 20, Sada Township, Whittlesea, 5360, c/o Uncedo Whittlesea, P.O. Box 468, Whittlesea, 5360. (4) New application. (5) 1 x 15 passengers. (6) The conveyance of taxi passengers. (7) From Whittlesea to Grahamstown, Port Elizabeth, East London, George, Cape Town, Johannesburg, Queenstown, Umtata, Butterworth, Lady Frere, King William's Town, Fort Beaufort and return.

OP.457289. (2) Xinzelelo J ID No 6308235323087. (3) District: Hewu. Postal address: 597 Madakeni, Sada Township, Whittlesea, 5360, c/o Uncedo Whittlesea, P.O. Box 468, Whittlesea, 5360. (4) New application. (5) 1 x 14 passengers. (6) The conveyance of taxi passengers. (7) From Whittlesea to Grahamstown, Port Elizabeth, East London, George, Cape Town, Johannesburg, Queenstown, Umtata, Butterworth, Lady Frere, King William's Town, Fort Beaufort and return.

OP.457290. (2) Makeleni SN ID No 5909195900086. (3) District: Hewu. Postal address: 2201 New Zone, Ekuphumleni Township, Whittlesea, 5360, c/o Uncedo Whittlesea, P.O. Box 468, Whittlesea, 5360. (4) New application. (5) 1 x 15 passengers. (6) The conveyance of taxi passengers. (7) From Whittlesea to Grahamstown, Port Elizabeth, East London, George, Cape Town, Johannesburg, Queenstown, Umtata, Butterworth, Lady Frere, King William's Town, Fort Beaufort and return.

OP.457291. (2) Daniso NE ID No 5710215262089. (3) District: Hewu. Postal address: 847, Sada Township, Whittlesea, 5360, c/o Uncedo Whittlesea, P.O. Box 468, Whittlesea, 5360. (4) New application. (5) 1 x 5 passengers. (6) The conveyance of taxi passengers. (7) From Whittlesea to Grahamstown, Port Elizabeth, East London, George, Cape Town, Johannesburg, Queenstown, Umtata, Butterworth, Lady Frere, King William's Town, Fort Beaufort and return.

OP.457292. (2) Benge VD ID No 2803015282085. (3) District: Hewu. Postal address: Hanckney Location, Whittlesea, 5360, c/o Uncedo Whittlesea, P.O. Box 468, Whittlesea, 5360. (4) New application. (5) 1 x 15 passengers. (6) The conveyance of taxi passengers. (7) From Whittlesea to Grahamstown, Port Elizabeth, East London, George, Cape Town, Johannesburg, Queenstown, Umtata, Butterworth, Lady Frere, King William's Town, Fort Beaufort and return.

OP.457293. (2) Kopele RN ID No 5907225174086. (3) District: Hewu. Postal address: P.O. Box 72, Whittlesea, 5320, c/o Uncedo Whittlesea, P.O. Box 468, Whittlesea, 5360. (4) New application. (5) 1 x 15 passengers. (6) The conveyance of taxi passengers. (7) From Whittlesea to Grahamstown, Port Elizabeth, East London, George, Cape Town, Johannesburg, Queenstown, Umtata, Butterworth, Lady Frere, King William's Town, Fort Beaufort and return.

OP.457294. (2) Kopele RN ID No 5907225174086. (3) District: Hewu. Postal address: P.O. Box 72, Whittlesea, 5320, c/o Uncedo Whittlesea, P.O. Box 468, Whittlesea, 5360. (4) New application. (5) 1 x 14 passengers. (6) The conveyance of taxi passengers. (7) From Whittlesea to Grahamstown, Port Elizabeth, East London, George, Cape Town, Johannesburg, Queenstown, Umtata, Butterworth, Lady Frere, King William's Town, Fort Beaufort and return.

OP.457295. (2) Sibozo H ID No 4603115601087. (3) District: Queenstown. Postal address: Box 2192, Komani, Queenstown, 5320, c/o ZE Mashibini, P.O. Box 784, Queenstown, 5320. (4) New application. (5) 1 x 30 passengers. (6) The conveyance of organised parties. (7) From Tshatshu Location, Queenstown, to points situated within a radius of 800 (eight hundred) kilometres from Queenstown Bus Rank and return, pro forma, with the same passengers conveyed on the forward journey.

OP.457296. (2) Fatyela PM ID No 6306056126084. (3) District: Queenstown. Postal address: P.O. Box 1640, Queenstown, 5320, c/o ZE Mashibini, P.O. Box 784, Queenstown, 5320. (4) New application. (5) 1 x 30 passengers. (6) The conveyance of organised parties. (7) From Zwartwater Location, Queenstown, to points situated within a radius of 800 (eight hundred) kilometres and return. (Pro forma.) Subject to the proviso that the same passengers are conveyed on the return journey.

OP.457297. (2) Mtsha S ID No 4405205309088. (3) District: Queenstown. Postal address: Greyspan Location, Lady Frere, 5410, c/o ZE Mashibini, P.O. Box 784, Queenstown, 5320. (4) New application. (5) 1 x 30 passengers. (6) The conveyance of taxi passengers. (7) From Greyspan Location to points situated within a radius of 800 (eight hundred) kilometres and return, pro forma, with the proviso that the same party is conveyed on both the starting and return journeys.

OP.457298. (2) Kraqa M ID No 5202075845088. (3) District: Indwe. Postal address: P.O. Box 314, Indwe, 5445, c/o Indwe Taxi Association, P.O. Box 236, Indwe, 5445. (4) New application. (5) 1 x 12 passengers. (6) The conveyance of taxi passengers. (7) From Indwe Taxi Rank to Johannesburg, Cape Town, Durban, Queenstown, Elliot, Cala, Lady Frere, Dordrecht and return.

PORT ELIZABETH

Address to which representations must be submitted: The Secretary, Local Road Transportation Board, Private Bag X3909, Port Elizabeth, 6056, and the respective applicant.

Adres waarheen vertoë gerig moet word: Die Sekretaris, Plaaslike Padvervoerraad, Privaatsak X3909, Port Elizabeth, 6056, en die betrokke aplikant.

Full particulars in respect of each application are open to inspection at the Local Road Transportation Board's office.

Volle besonderhede ten opsigte van elke aansoek lê ter insae by die Plaaslike Padvervoerraad se kantoor.

OP.409595. (2) Mtwazi JS ID No 3204305169083. (3) District: Port Elizabeth. Postal address: 4497 Site & Service, KwaZakhele, Port Elizabeth, 6205, c/o Mtshatsheni SM, 38 Palo Street, Motherwell, Port Elizabeth, 6001. (4) New application. (5) 1 x 15 passengers. (6) The conveyance of taxi passengers. (7) (a) Within a radius of 25 kilometres from the Taxi Rank situated at NU 11, Motherwell, Port Elizabeth. (b) On casual trips from points situated within the area described in (a) above to points situated within a radius of 240 kilometres and return.

OP.409605. (2) Arends MW ID No 4108145096084. (3) District: Port Elizabeth. Postal address: 55 Lodewyk Street, Chatty, Port Elizabeth, 6020. (4) Increase in seating capacity. (5) 1 x 12 passengers. (6) The conveyance of taxi passengers. (7) (a) From points situated within the residential area of Windvogel to points situated within a radius of 25 (twenty-five) km and return to points situated within the residential area of Windvogel, Port Elizabeth. (b) On casual trips from points situated within the area described in (a) above to points situated within a radius of 500 (five hundred) km and return to the residential area of Windvogel, Port Elizabeth. (c) On casual trips from points situated within the area described in (a) above to Cape Town and return.

OP.409661. (2) Huys SW ID No 4307075596085. (3) District: Uitenhage. Postal address: 117 Pityana Street, KwaNobuhle, Uitenhage, 6242, c/o Gxothiwe TS (Uncedo Uitenhage Association), P.O. Box 1384, Uitenhage, 6230. (4) New application (special legalisation). (5) 1 x 15 passengers. (6) The conveyance of taxi passengers. (7) *Route 1:* From Uitenhage via Grahamstown, Peddie, King William's Town, Mdantsane, Gcuwa, Idutywa and to Umtata and return via the same route. *Route 2:* From Uitenhage via Humansdorp, Plettenberg Bay, Knysna, George, Mossel Bay, Riversdale, Swellendam and to Cape Town and return via the same route.

OP.409662. (2) Sifuba M ID No 4206275535085. (3) District: Uitenhage. Postal address: 21 Dabaza Street, KwaNobuhle, Uitenhage, 6242, c/o Gxothiwe TS (Uncedo Uitenhage Association), P.O. Box 1384, Uitenhage, 6230. (4) New application (special legalisation). (5) 1 x 15 passengers. (6) The conveyance of taxi passengers. (7) *Route 1:* From Uitenhage via Grahamstown, Peddie, King William's Town, Mdantsane, Gcuwa, Idutywa and to Umtata and return via the same route. *Route 2:* From Uitenhage via Humansdorp, Plettenberg Bay, Knysna, George, Mossel Bay, Riversdale, Swellendam and to Cape Town and return via the same route.

OP.409663. (2) Tose MW ID No 5101035287086. (3) District: Uitenhage. Postal address: 31 Kinikini Street, KwaNobuhle, Uitenhage, 6242, c/o Gxothiwe TS (Uncedo Uitenhage Association), P.O. Box 1384, Uitenhage, 6230. (4) New application (special legalisation). (5) 1 x 15 passengers. (6) The conveyance of taxi passengers. (7) *Route 1:* From Uitenhage via Grahamstown, Peddie, King William's Town, Mdantsane, Gcuwa, Idutywa and to Umtata and return via the same route. *Route 2:* From Uitenhage via Humansdorp, Plettenberg Bay, Knysna, George, Mossel Bay, Riversdale, Swellendam and to Cape Town and return via the same route.

OP.409664. (2) Makhaza S ID No 5810115762087. (3) District: Uitenhage. Postal address: 16 Kondile Street, KwaNobuhle, Uitenhage, 6242, c/o Gxothiwe TS (Uncedo Uitenhage Association), P.O. Box 1384, Uitenhage, 6230. (4) New application (special legalisation). (5) 1 x 15 passengers. (6) The conveyance of taxi passengers. (7) *Route*

1: From Uitenhage via Grahamstown, Peddie, King William's Town, Mdantsane, Gcuwa, Idutywa and to Umtata and return via the same route. *Route 2:* From Uitenhage via Humansdorp, Plettenberg Bay, Knysna, George, Mossel Bay, Riversdale, Swellendam and to Cape Town and return via the same route.

OP.409665. (2) Bolonti A ID No 3712245279085. (3) District: Uitenhage. Postal address: 7906 Sibramkhonto Street, Despatch, 6220, c/o Gxothiwe TS (Uncedo Uitenhage Association), P.O. Box 1384, Uitenhage, 6230. (4) New application (special legalisation). (5) 1 x 15 passengers. (6) The conveyance of taxi passengers. (7) *Route 1:* From Uitenhage via Grahamstown, Peddie, King William's Town, Mdantsane, Gcuwa, Idutywa and to Umtata and return via the same route. *Route 2:* From Uitenhage via Humansdorp, Plettenberg Bay, Knysna, George, Mossel Bay, Riversdale, Swellendam and to Cape Town and return via the same route.

OP.409666. (2) Bontsi LT ID No 3906065795085. (3) District: Uitenhage. Postal address: 139 Strand Street, Despatch, 6220, c/o Gxothiwe TS (Uncedo Uitenhage Association), P.O. Box 1384, Uitenhage, 6230. (4) New application (special legalisation). (5) 1 x 15 passengers. (6) The conveyance of taxi passengers. (7) *Route 1:* From Uitenhage via Grahamstown, Peddie, King William's Town, Mdantsane, Gcuwa, Idutywa and to Umtata and return via the same route. *Route 2:* From Uitenhage via Humansdorp, Plettenberg Bay, Knysna, George, Mossel Bay, Riversdale, Swellendam and to Cape Town and return via the same route.

OP.409667. (2) Maneli TE ID No 3805145197082. (3) District: Uitenhage. Postal address: 41 Ngolwane Street, KwaNobuhle, Uitenhage, 6242, c/o Gxothiwe TS (Uncedo Uitenhage Association), P.O. Box 1384, Uitenhage, 6230. (4) New application (special legalisation). (5) 1 x 15 passengers. (6) The conveyance of taxi passengers. (7) *Route 1:* From Uitenhage via Grahamstown, Peddie, King William's Town, Mdantsane, Gcuwa, Idutywa and to Umtata and return via the same route. *Route 2:* From Uitenhage via Humansdorp, Plettenberg Bay, Knysna, George, Mossel Bay, Riversdale, Swellendam and to Cape Town and return via the same route.

OP.409668. (2) Maneli MJ ID No 5711045762082. (3) District: Uitenhage. Postal address: 16 Thornhill Street, Central, Uitenhage, 6230, c/o Gxothiwe TS (Uncedo Uitenhage Association), P.O. Box 1384, Uitenhage, 6230. (4) New application (special legalisation). (5) 1 x 15 passengers. (6) The conveyance of taxi passengers. (7) *Route 1:* From Uitenhage via Grahamstown, Peddie, King William's Town, Mdantsane, Gcuwa, Idutywa and to Umtata and return via the same route. *Route 2:* From Uitenhage via Humansdorp, Plettenberg Bay, Knysna, George, Mossel Bay, Riversdale, Swellendam and to Cape Town and return via the same route.

OP.409669. (2) May J ID No 6202085263081. (3) District: Uitenhage. Postal address: 16 King Fisher, Rosedale, Uitenhage, 6230, c/o Gxothiwe TS (Uncedo Uitenhage Association), P.O. Box 1384, Uitenhage, 6230. (4) New application (special legalisation). (5) 1 x 15 passengers. (6) The conveyance of taxi passengers. (7) *Route 1:* From Uitenhage via Grahamstown, Peddie, King William's Town, Mdantsane, Gcuwa, Idutywa and to Umtata and return via the same route. *Route 2:* From Uitenhage via Humansdorp, Plettenberg Bay, Knysna, George, Mossel Bay, Riversdale, Swellendam and to Cape Town and return via the same route.

OP.409670. (2) Maneli MJ ID No 5711045762082. (3) District: Uitenhage. Postal address: 16 Thornhill Street, Central, Uitenhage, 6230, c/o Gxothiwe TS (Uncedo Uitenhage Association), P.O. Box 1384, Uitenhage, 6230. (4) New application (special legalisation). (5) 1 x 15 passengers. (6) The conveyance of taxi passengers. (7) *Route 1:* From Uitenhage via Grahamstown, Peddie, King William's Town, Mdantsane, Gcuwa, Idutywa and to Umtata and return via the same route. *Route 2:* From Uitenhage via Humansdorp, Plettenberg Bay, Knysna, George, Mossel Bay, Riversdale, Swellendam and to Cape Town and return via the same route.

OP.409671. (2) Mnyepha DS ID No 4710105920086. (3) District: Uitenhage. Postal address: 34 Zondani Street, KwaNobuhle, Uitenhage, 6242, c/o Gxothiwe TS (Uncedo Uitenhage Association), P.O. Box 1384, Uitenhage, 6230. (4) New application (special legalisation). (5) 1 x 15 passengers. (6) The conveyance of taxi passengers. (7) *Route 1:* From Uitenhage via Grahamstown, Peddie, King William's Town, Mdantsane, Gcuwa, Idutywa and to Umtata and return via the same route. *Route 2:* From Uitenhage via Humansdorp, Plettenberg Bay, Knysna, George, Mossel Bay, Riversdale, Swellendam and to Cape Town and return via the same route.

OP.409672. (2) Dana ML ID No 4706055411084. (3) District: Uitenhage. Postal address: 5 Nyibiba Street, KwaNobuhle, Uitenhage, 6230, c/o Gxothiwe TS (Uncedo Uitenhage Association), P.O. Box 1384, Uitenhage, 6230. (4) New application (special legalisation). (5) 1 x 15 passengers. (6) The conveyance of taxi passengers. (7) *Route 1:* From Uitenhage via Grahamstown, Peddie, King William's Town, Mdantsane, Gcuwa, Idutywa and to Umtata and return via the same route. *Route 2:* From Uitenhage via Humansdorp, Plettenberg Bay, Knysna, George, Mossel Bay, Riversdale, Swellendam and to Cape Town and return via the same route.

OP.409673. (2) Solwandle BW ID No 6209145807088. (3) District: Uitenhage. Postal address: 69 Mwahla Street, KwaNobuhle, Uitenhage, 6242, c/o Gxothiwe TS (Uncedo Uitenhage Association), P.O. Box 1384, Uitenhage, 6230. (4) New application (special legalisation). (5) 1 x 15 passengers. (6) The conveyance of taxi passengers. (7) *Route 1:* From Uitenhage via Grahamstown, Peddie, King William's Town, Mdantsane, Gcuwa, Idutywa and to Umtata and return via the same route. *Route 2:* From Uitenhage via Humansdorp, Plettenberg Bay, Knysna, George, Mossel Bay, Riversdale, Swellendam and to Cape Town and return via the same route.

OP.409674. (2) Ngqakayi TW ID No 6603105577089. (3) District: Uitenhage. Postal address: 74 Huna Street, KwaNobuhle, Uitenhage, 6242, c/o Gxothiwe TS (Uncedo Uitenhage Association), P.O. Box 1384, Uitenhage, 6230. (4) New application (special legalisation). (5) 1 x 15 passengers. (6) The conveyance of taxi passengers. (7) *Route 1:* From Uitenhage via Grahamstown, Peddie, King William's Town, Mdantsane, Gcuwa, Idutywa and to Umtata and return via the same route. *Route 2:* From Uitenhage via Humansdorp, Plettenberg Bay, Knysna, George, Mossel Bay, Riversdale, Swellendam and to Cape Town and return via the same route.

OP.409675. (2) Ngxonono S ID No 4009295407081. (3) District: Uitenhage. Postal address: 135 Cety Street, KwaMagxaki, Port Elizabeth, 6000, c/o Gxothiwe TS (Uncedo Uitenhage Association), P.O. Box 1384, Uitenhage, 6230. (4) New application (special legalisation). (5) 1 x 15 passengers. (6) The conveyance of taxi passengers. (7) *Route 1:* From Uitenhage via Grahamstown, Peddie, King William's Town, Mdantsane, Gcuwa, Idutywa and to Umtata and return via the same route. *Route 2:* From Uitenhage via Humansdorp, Plettenberg Bay, Knysna, George, Mossel Bay, Riversdale, Swellendam and to Cape Town and return via the same route.

OP.409676. (2) Mvoko MW ID No 6006045835080. (3) District: Uitenhage. Postal address: 42 Mwahla Street, KwaNobuhle, Uitenhage, 6242, c/o Gxothiwe TS (Uncedo Uitenhage Association), P.O. Box 1384, Uitenhage, 6230. (4) New application (special legalisation). (5) 1 x 5 passengers. (6) The conveyance of taxi passengers. (7) *Route 1:* From Uitenhage via Grahamstown, Peddie, King William's Town, Mdantsane, Gcuwa, Idutywa and to Umtata and return via the same route. *Route 2:* From Uitenhage via Humansdorp, Plettenberg Bay, Knysna, George, Mossel Bay, Riversdale, Swellendam and to Cape Town and return via the same route.

OP.409677. (2) Nongubo NK ID No 4905055542084. (3) District: Uitenhage. Postal address: 3 Sizani Street, KwaNobuhle, Uitenhage, 6242, c/o Gxothiwe TS (Uncedo Uitenhage Association), P.O. Box 1384, Uitenhage, 6230. (4) New application (special legalisation). (5) 1 x 15 passengers. (6) The conveyance of taxi passengers. (7) *Route 1:* From Uitenhage via Grahamstown, Peddie, King William's Town, Mdantsane, Gcuwa, Idutywa and to Umtata and return via the same route. *Route 2:* From Uitenhage via Humansdorp, Plettenberg Bay, Knysna, George, Mossel Bay, Riversdale, Swellendam and to Cape Town and return via the same route.

OP.409678. (2) Jantjies C ID No 4806095097081. (3) District: Uitenhage. Postal address: 42 Kisibe Street, KwaNobuhle, Uitenhage, 6242, c/o Gxothiwe TS (Uncedo Uitenhage Association), P.O. Box 1384, Uitenhage, 6230. (4) New application (special legalisation). (5) 1 x 15 passengers. (6) The conveyance of taxi passengers. (7) *Route 1:* From Uitenhage via Grahamstown, Peddie, King William's Town, Mdantsane, Gcuwa, Idutywa and to Umtata and return via the same route. *Route 2:* From Uitenhage via Humansdorp, Plettenberg Bay, Knysna, George, Mossel Bay, Riversdale, Swellendam and to Cape Town and return via the same route.

OP.409679. (2) Nyiki FE ID No 6206135825088. (3) District: Uitenhage. Postal address: 7 Nxele Street, KwaNobuhle, Uitenhage, 6242, c/o Gxothiwe TS (Uncedo Uitenhage Association), P.O. Box 1384, Uitenhage, 6230. (4) New application (special legalisation). (5) 1 x 15 passengers. (6) The conveyance of taxi passengers. (7) *Route 1:* From Uitenhage via Grahamstown, Peddie, King William's Town, Mdantsane, Gcuwa, Idutywa and to Umtata and return via the same route. *Route 2:* From Uitenhage via Humansdorp, Plettenberg Bay, Knysna, George, Mossel Bay, Riversdale, Swellendam and to Cape Town and return via the same route.

OP.409680. (2) Nyiki FE ID No 6206135825088. (3) District: Uitenhage. Postal address: 7 Nxele Street, KwaNobuhle, Uitenhage, 6242, c/o Gxothiwe TS (Uncedo Uitenhage Association), P.O. Box 1384, Uitenhage, 6230. (4) New application (special legalisation). (5) 1 x 15 passengers. (6) The conveyance of taxi passengers. (7) *Route 1:* From Uitenhage via Grahamstown, Peddie, King William's Town, Mdantsane, Gcuwa, Idutywa and to Umtata and return via the same route. *Route 2:* From Uitenhage via Humansdorp, Plettenberg Bay, Knysna, George, Mossel Bay, Riversdale, Swellendam and to Cape Town and return via the same route.

OP.409681. (2) Ralo ZM ID No 6108235534082. (3) District: Uitenhage. Postal address: 48 Goliath Street, KwaNobuhle, Uitenhage, 6242, c/o Gxothiwe TS (Uncedo Uitenhage Association), P.O. Box 1384, Uitenhage, 6230. (4) New application (special legalisation). (5) 1 x 5 passengers. (6) The conveyance of taxi passengers. (7) *Route 1:* From Uitenhage via Grahamstown, Peddie, King William's Town, Mdantsane, Gcuwa, Idutywa and to Umtata and return via the same route. *Route 2:* From Uitenhage via Humansdorp, Plettenberg Bay, Knysna, George, Mossel Bay, Riversdale, Swellendam and to Cape Town and return via the same route.

OP.409687. (2) Davids N ID No 4708025489083. (3) District: Uitenhage. Postal address: 19 Tyhulu Street, Uitenhage, 6242, c/o Gxothiwe TS (Uncedo Uitenhage Association), P.O. Box 1384, Uitenhage, 6230. (4) New application (special legalisation). (5) 1 x 5 passengers. (6) The conveyance of taxi passengers. (7) *Route 1:* From Uitenhage via Grahamstown, Peddie, King William's Town, Mdantsane, Gcuwa, Idutywa and to Umtata and return via the same route. *Route 2:* From Uitenhage via Humansdorp, Plettenberg Bay, Knysna, George, Mossel Bay, Riversdale, Swellendam and to Cape Town and return via the same route.

OP.409688. (2) Ngqakayi WW ID No 158520513. (3) District: Uitenhage. Postal address: 42 Kasibe Street, KwaNobuhle, Uitenhage, 6242, c/o Gxothiwe TS (Uncedo Uitenhage Association), P.O. Box 1384, Uitenhage, 6230. (4) New application (special legalisation). (5) 1 x 15 passengers. (6) The conveyance of taxi passengers. (7) *Route 1:* From Uitenhage via Grahamstown, Peddie, King William's Town, Mdantsane, Gcuwa, Idutywa and to Umtata and return via the same route. *Route 2:* From Uitenhage via Humansdorp, Plettenberg Bay, Knysna, George, Mossel Bay, Riversdale, Swellendam and to Cape Town and return via the same route.

OP.409689. (2) Alwyn Z ID No 5607095801087. (3) District: Uitenhage. Postal address: 38 Mxenge Street, KwaNobuhle, Uitenhage, 6242, c/o Gxothiwe TS (Uncedo Uitenhage Association), P.O. Box 1384, Uitenhage, 6230. (4) New application (special legalisation). (5) 1 x 15 passengers. (6) The conveyance of taxi passengers. (7) *Route 1:* From Uitenhage via Grahamstown, Peddie, King William's Town, Mdantsane, Gcuwa, Idutywa and to Umtata and return via the same route. *Route 2:* From Uitenhage via Humansdorp, Plettenberg Bay, Knysna, George, Mossel Bay, Riversdale, Swellendam and to Cape Town and return via the same route.

OP.409690. (2) Nxanisa M ID No 5112125310084. (3) District: Uitenhage. Postal address: 20 Alma Street, Van Riebeeck, Uitenhage, 6230, c/o Gxothiwe TS (Uncedo Uitenhage Association), P.O. Box 1384, Uitenhage, 6230. (4) New application (special legalisation). (5) 1 x 5 passengers. (6) The conveyance of taxi passengers. (7) *Route 1:*

From Uitenhage via Grahamstown, Peddie, King William's Town, Mdantsane, Gcuwa, Idutywa and to Umtata and return via the same route. *Route 2:* From Uitenhage via Humansdorp, Plettenberg Bay, Knysna, George, Mossel Bay, Riversdale, Swellendam and to Cape Town and return via the same route.

OP.409691. (2) Ngqakayi MW ID No 6212095806084. (3) District: Uitenhage. Postal address: 12 Nkumanda Street, KwaNobuhle, Uitenhage, 6242, c/o Gxothiwe TS (Uncedo Uitenhage Association), P.O. Box 1384, Uitenhage, 6230. (4) New application (special legalisation). (5) 1 x 15 passengers. (6) The conveyance of taxi passengers. (7) *Route 1:* From Uitenhage via Grahamstown, Peddie, King William's Town, Mdantsane, Gcuwa, Idutywa and to Umtata and return via the same route. *Route 2:* From Uitenhage via Humansdorp, Plettenberg Bay, Knysna, George, Mossel Bay, Riversdale, Swellendam and to Cape Town and return via the same route.

OP.409692. (2) Makana N ID No 6110045745084. (3) District: Uitenhage. Postal address: 15 Bucwa Street, KwaNobuhle, Uitenhage, 6242, c/o Gxothiwe TS (Uncedo Uitenhage Association), P.O. Box 1384, Uitenhage, 6230. (4) New application (special legalisation). (5) 1 x 15 passengers. (6) The conveyance of taxi passengers. (7) *Route 1:* From Uitenhage via Grahamstown, Peddie, King William's Town, Mdantsane, Gcuwa, Idutywa and to Umtata and return via the same route. *Route 2:* From Uitenhage via Humansdorp, Plettenberg Bay, Knysna, George, Mossel Bay, Riversdale, Swellendam and to Cape Town and return via the same route.

OP.409694. (2) Baadjies J ID No 3010265062089. (3) District: Port Elizabeth. Postal address: 14 Cwili Street, Mortherwell, Port Elizabeth, 6210, c/o Baboo H, 14 Yew Street, Sanctoor, Port Elizabeth, 6020. (4) Transfer of permit, Permit No 401846/0 from Ndindwa FS. (5) 1 x 15 passengers. (6) The conveyance of taxi passengers. (7) Authority as in above mentioned permit(s).

OP.409696. (2) Cushe MB ID No 4812075586085. (3) District: Uitenhage. Postal address: 68 Philani Ntsika Street, KwaNobuhle, Uitenhage, 6242, c/o Gxothiwe TS (Uncedo Uitenhage Association), P.O. Box 1384, Uitenhage, 6230. (4) New application (special legalisation). (5) 1 x 5 passengers. (6) The conveyance of taxi passengers. (7) *Route 1:* From Uitenhage via Grahamstown, Peddie, King William's Town, Mdantsane, Gcuwa, Idutywa and to Umtata and return via the same route. *Route 2:* From Uitenhage via Humansdorp, Plettenberg Bay, Knysna, George, Mossel Bay, Riversdale, Swellendam and to Cape Town and return via the same route.

OP.409698. (2) Vaaltyn M ID No 4702085135015. (3) District: Uitenhage. Postal address: 40 Waytails Street, Rosedale, Uitenhage, 6242, c/o Gxothiwe TS (Uncedo Uitenhage Association), P.O. Box 1384, Uitenhage, 6230. (4) New application (special legalisation). (5) 1 x 15 passengers. (6) The conveyance of taxi passengers. (7) *Route 1:* From Uitenhage via Grahamstown, Peddie, King William's Town, Mdantsane, Gcuwa, Idutywa and to Umtata and return via the same route. *Route 2:* From Uitenhage via Humansdorp, Plettenberg Bay, Knysna, George, Mossel Bay, Riversdale, Swellendam and to Cape Town and return via the same route.

OP.409699. (2) Qusheka NG ID No 5612251007081. (3) District: Uitenhage. Postal address: 5 Nkonjane Street, KwaNobuhle, Uitenhage, 6242, c/o Gxothiwe TS (Uncedo Uitenhage Association), P.O. Box 1384, Uitenhage, 6230. (4) New application (special legalisation). (5) 1 x 15 passengers. (6) The conveyance of taxi passengers. (7) *Route 1:* From Uitenhage via Grahamstown, Peddie, King William's Town, Mdantsane, Gcuwa, Idutywa and to Umtata and return via the same route. *Route 2:* From Uitenhage via Humansdorp, Plettenberg Bay, Knysna, George, Mossel Bay, Riversdale, Swellendam and to Cape Town and return via the same route.

OP.409729. (2) Bobelo K ID No 7108095358085. (3) District: Cradock. Postal address: P.O. Box 11298, Lingelihle, Cradock, 5881, c/o Daki JB, P.O. Box 11298, Lingelihle, Cradock, 5881. (4) New application (special legalisation). (5) 1 x 5 passengers. (6) The conveyance of taxi passengers. (7) From Cradock via Queenstown, King William's Town, East London, Port Elizabeth, George, Cape Town, Middelburg, Steynsburg and to Umtata and return via the same route.

OP.409730. (2) Sokoyi MP ID No 6206235557086. (3) District: Cradock. Postal address: P.O. Box 11298, Lingelihle, Cradock, 5881, c/o Daki JB, P.O. Box 11298, Lingelihle, Cradock, 5881. (4) New application (special legalisation). (5) 1 x 5 passengers. (6) The conveyance of taxi passengers. (7) From Cradock via Queenstown, King William's Town, East London, Port Elizabeth, George, Middelburg and to Steynsburg and return via the same route.

OP.409731. (2) Mbanda SW ID No 5109125602080. (3) District: Cradock. Postal address: P.O. Box 11298, Lingelihle, Cradock, 5881, c/o Daki JB, P.O. Box 11298, Lingelihle, Cradock, 5881. (4) New application (special legalisation). (5) 1 x 5 passengers. (6) The conveyance of taxi passengers. (7) From Cradock via Queenstown, Port Elizabeth, George, Middelburg, Steynsburg, King William's Town and to Umtata and return via the same route.

OP.409732. (2) Daki JB ID No 4708285580084. (3) District: Cradock. Postal address: P.O. Box 11298, Lingelihle, Cradock, 5881, c/o Daki JB, P.O. Box 11298, Lingelihle, Cradock, 5881. (4) New application (special legalisation). (5) 1 x 5 passengers. (6) The conveyance of taxi passengers. (7) From Cradock via Queenstown, King William's Town, East London, Port Elizabeth, George, Middelburg, and to Steynsburg and return via the same route.

OP.409733. (2) Piliso FR ID No 5502215759085. (3) District: Cradock. Postal address: P.O. Box 11298, Lingelihle, Cradock, 5881, c/o Daki JB, P.O. Box 11298, Lingelihle, Cradock, 5881. (4) New application (special legalisation). (5) 1 x 5 passengers. (6) The conveyance of taxi passengers. (7) From Cradock via Queenstown, King William's Town, East London, Port Elizabeth, George, Cape Town, Middelburg and to Steynsburg and return via the same route.

OP.409734. (2) Mbanda XC ID No 6310275778089. (3) District: Cradock. Postal address: P.O. Box 11298, Lingelihle, Cradock, 5881, c/o Daki JB, P.O. Box 11298, Lingelihle, Cradock, 5881. (4) New application (special legalisation). (5) 1 x 5 passengers. (6) The conveyance of taxi passengers. (7) From Cradock via King William's Town, East London, Port Elizabeth, George, Cape Town, Middelburg, Steynsburg and to Umtata and return via the same route.

OP.409735. (2) Dywili J ID No 300815108087. (3) District: Cradock. Postal address: P.O. Box 11298, Lingelihle, Cradock, 5881, c/o Daki JB, P.O. Box 11298, Lingelihle, Cradock, 5881. (4) New application (special legalisation). (5) 1 x 15 passengers. (6) The conveyance of taxi passengers. (7) From Cradock via Queenstown, King William's Town, East London, Port Elizabeth, George, Cape Town, Middelburg, Steynsburg and to Umtata and return via the same route.

OP.409736. (2) Damane WB ID No 5508295432089. (3) District: Cradock. Postal address: P.O. Box 172, Cradock, 5881, c/o Daki JB, P.O. Box 11298, Lingelihle, Cradock, 5881. (4) New application (special legalisation). (5) 1 x 5 passengers. (6) The conveyance of taxi passengers. (7) From Cradock via Queenstown, King William's Town, East London, Port Elizabeth, George, Cape Town, Middelburg, Steynsburg and to Umtata and return via the same route.

OP.409737. (2) Tyindyi P ID No 6705205437088. (3) District: Cradock. Postal address: P.O. Box 5161, Queenstown, 5320, c/o Daki JB, P.O. Box 11298, Lingelihle, Cradock, 5881. (4) New application (special legalisation). (5) 1 x 5 passengers. (6) The conveyance of taxi passengers. (7) From Cradock to Queenstown and return.

OP.409738. (2) Mbanda JM ID No 5807015751087. (3) District: Cradock. Postal address: P.O. Box 5880, Cradock, 5880, c/o Daki JB, P.O. Box 11298, Lingelihle, Cradock, 5881. (4) New application (special legalisation). (5) 1 x 15 passengers. (6) The conveyance of taxi passengers. (7) From Cradock via Queenstown, King William's Town, East London, Port Elizabeth, George, Cape Town, Middelburg, Steynsburg and to Umtata and return via the same route.

OP.409739. (2) Ncede AD ID No 4601040536089. (3) District: Cradock. Postal address: P.O. Box 11298, Lingelihle, Cradock, 5881, c/o Daki JB, P.O. Box 11298, Lingelihle, Cradock, 5881. (4) New application (special legalisation). (5) 1 x 5 passengers. (6) The conveyance of taxi passengers. (7) Within the Municipal area of Cradock.

OP.409740. (2) Tshantshana C ID No 4610055480083. (3) District: Cradock. Postal address: P.O. Box 11298, Lingelihle, Cradock, 5881, c/o Daki JB, P.O. Box 11298, Lingelihle, Cradock, 5881. (4) New application (special legalisation). (5) 1 x 15 passengers. (6) The conveyance of taxi passengers. (7) From Cradock to Queenstown and return.

OP.409741. (2) Dick M ID No 6309065573080. (3) District: Cradock. Postal address: 70 Hlekani Street, Lingelihle, Cradock, 5881, c/o Daki JB, P.O. Box 11298, Lingelihle, Cradock, 5881. (4) New application (special legalisation). (5) 1 x 5 passengers. (6) The conveyance of taxi passengers. (7) From Cradock via Queenstown, King William's Town, East London, Port Elizabeth, George, Cape Town, Middelburg and to Steynsburg and return via the same route.

OP.409742. (2) Lawana AW ID No 6506125766089. (3) District: Cradock. Postal address: 13 Ralawe Street, Cradock, 5881, c/o Daki JB, P.O. Box 11298, Lingelihle, Cradock, 5881. (4) New application (special legalisation). (5) 1 x 15 passengers. (6) The conveyance of taxi passengers. (7) From Cradock via Queenstown, King William's Town, East London, Port Elizabeth, George, Cape Town, Middelburg, Steynsburg and to Umtata and return via the same route.

OP.409743. (2) Mbuzwana TW ID No 5908235378089. (3) District: Cradock. Postal address: 71 Vabaza Street, Lingelihle, Cradock, 5881, c/o Daki JB, P.O. Box 11298, Lingelihle, Cradock, 5881. (4) New application (special legalisation). (5) 1 x 5 passengers. (6) The conveyance of taxi passengers. (7) From Cradock via Queenstown, King William's Town, George, East London, Port Elizabeth, Cape Town, Middelburg and to Steynsburg and return via the same route.

OP.409744. (2) Dakuse T ID No 6307095640085. (3) District: Cradock. Postal address: 29 Block I, Barcelona, Lingelihle, Cradock, 5881, c/o Daki JB, P.O. Box 11298, Lingelihle, Cradock, 5881. (4) New application (special legalisation). (5) 1 x 5 passengers. (6) The conveyance of taxi passengers. (7) From Cradock via Queenstown, King William's Town, East London, Port Elizabeth, George, Cape Town, Middelburg and to Steynsburg and return via the same route.

OP.409745. (2) Magangxa M ID No 4912185627082. (3) District: Cradock. Postal address: P.O. Box 311, Cradock, 5880, c/o Daki JB, P.O. Box 11298, Lingelihle, Cradock, 5881. (4) New application (special legalisation). (5) 1 x 15 passengers. (6) The conveyance of taxi passengers. (7) From Cradock via King William's Town, East London, Port Elizabeth, George, Cape Town, Middelburg, Steynsburg and to Umtata and return via the same route.

OP.409746. (2) Mafilika XC ID No 7005285439081. (3) District: Cradock. Postal address: 11 Plaatjies Street, Lingelihle, Cradock, 5880, c/o Daki JB, P.O. Box 11298, Lingelihle, Cradock, 5881. (4) New application (special legalisation). (5) 1 x 5 passengers. (6) The conveyance of taxi passengers. (7) From Cradock via Queenstown, King William's Town, East London, Port Elizabeth, George, Cape Town, Middelburg and to Steynsburg and return via the same route.

OP.409747. (2) Naki K ID No 5111185297082. (3) District: Cradock. Postal address: 68 Kahle Street, Cradock, 5881, c/o Daki JB, P.O. Box 11298, Lingelihle, Cradock, 5881. (4) New application (special legalisation). (5) 1 x 15 passengers. (6) The conveyance of taxi passengers. (7) From Cradock via Queenstown to Port Elizabeth and return via the same route.

OP.409748. (2) Naki BS ID No 6412025484081. (3) District: Cradock. Postal address: 53 Zambodla Street, Lingelihle, Cradock, 5880, c/o Daki JB, P.O. Box 11298, Lingelihle, Cradock, 5881. (4) New application (special legalisation). (5) 1 x 15 passengers. (6) The conveyance of taxi passengers. (7) From Cradock via Queenstown, King William's Town, East London, Port Elizabeth, George, Cape Town, Middelburg, Steynsburg, Johannesburg and to Umtata and return via the same route.

OP.409749. (2) Naki BS ID No 6412025484081. (3) District: Cradock. Postal address: 53 Zambodla Street, Lingelihle, Cradock, 5880, c/o Daki JB, P.O. Box 11298, Lingelihle, Cradock, 5881. (4) New application (special legalisation). (5) 1 x 15 passengers. (6) The conveyance of taxi passengers. (7) From Cradock via Queenstown, King William's Town, East London, Port Elizabeth, George, Cape Town, Middelburg, Steynsburg, Johannesburg and to Umtata and return via the same route.

OP.409750. (2) Bobelo JM ID No 460914555208. (3) District: Cradock. Postal address: 22 Malo Street, Lingelihle, Cradock, 5881, c/o Daki JB, P.O. Box 11298, Lingelihle, Cradock, 5881. (4) New application (special legalisation). (5) 1 x 15 passengers. (6) The conveyance of taxi passengers. (7) From Cradock via Queenstown, King William's Town, East London, Port Elizabeth, George, Cape Town, Middelburg, Steynsburg and to Umtata and return via the same route.

OP.409751. (2) Ndamane D ID No 4203135138085. (3) District: Cradock. Postal address: 53 Nlekani Street, Lingelihle, Cradock, 5881, c/o Daki JB, P.O. Box 11298, Lingelihle, Cradock, 5881. (4) New application (special legalisation). (5) 1 x 15 passengers. (6) The conveyance of taxi passengers. (7) Within the Municipal area of Cradock.

OP.409752. (2) Tapi TW ID No 5509075464086. (3) District: Cradock. Postal address: 2 Indwe Street, Lingelihle, Cradock, 5881, c/o Daki JB, P.O. Box 11298, Lingelihle, Cradock, 5881. (4) New application (special legalisation). (5) 1 x 15 passengers. (6) The conveyance of taxi passengers. (7) From Cradock via Queenstown, King William's Town, East London, Port Elizabeth, George, Cape Town, Middelburg, Steynsburg and to Umtata and return.

OP.409753. (2) Dick M ID No 6309065573080. (3) District: Cradock. Postal address: 70 Hlekani Street, Lingelihle, Cradock, 5881, c/o Daki JB, P.O. Box 11298, Lingelihle, Cradock, 5881. (4) New application (special legalisation). (5) 1 x 15 passengers. (6) The conveyance of taxi passengers. (7) From Cradock via Queenstown, King William's Town, East London, Port Elizabeth, George, Cape Town, Middelburg, Steynsburg and to Umtata and return via the same route.

OP.409754. (2) Tyatyeka MD ID No 6509155525086. (3) District: Cradock. Postal address: 50 Barayi Street, Lingelihle, Cradock, 5881, c/o Daki JB, P.O. Box 11298, Lingelihle, Cradock, 5881. (4) New application (special legalisation). (5) 1 x 5 passengers. (6) The conveyance of taxi passengers. (7) From Cradock via Queenstown, King William's Town, East London, Port Elizabeth, George, Cape Town, Middelburg and to Steynsburg and return via the same route.

OP.409755. (2) Baartman SH ID No 3312190052015. (3) District: Cradock. Postal address: P.O. Box 11798, Lingelihle, Cradock, 5881, c/o Daki JB, P.O. Box 11298, Lingelihle, Cradock, 5881. (4) New application (special legalisation). (5) 1 x 15 passengers. (6) The conveyance of taxi passengers. (7) From Cradock via Queenstown, King William's Town, East London, Cape Town, Middelburg and to Steynsburg and return via the same route.

OP.409791. (2) Mashweme Store and Transport Service CC ID No CK974479223. (3) District: Uitenhage. Postal address: 96 Mdledle Street, KwaNobuhle, Port Elizabeth, 6000. (4) New application. (5) 1 x 27 passengers. (6) The conveyance of organised parties. (7) From points situated within a radius of 30 kilometres from General Post Office, Uitenhage to points situated within the Republic of South Africa and return.

OP.409800. (2) Carloo MA ID No 5807205158028. (3) District: Port Elizabeth. Postal address: 84 Stanford Road, Korsten, Port Elizabeth, 6001. (4) Transfer of permit, Permit No 401475/2 from Ahmed R. (5) 1 x 12 passengers. (6) The conveyance of taxi passengers. (7) Authority as in above mentioned permit(s).

OP.409817. (2) Algoa Bus Co (Pty) Ltd ID No 040014807. (3) District: Port Elizabeth. Postal address: P.O. Box 225, Port Elizabeth, 6000. (4) Increase in tariffs. (5) 312 x 73 passengers. (6) The conveyance of persons on a particular bus route. (7) As per existing approved permit(s).

OP.409819. (2) Maswana X ID No 4404155311087. (3) Distrik: Port Elizabeth. Posadres: Gqalostraat 3, KwaMagxaki, Port Elizabeth, 6201. (4) Oordrag van permit, Permit No 402814/0 van A Pienaar. (5) 1 x 4 passasiers. (6) Die vervoer van taxi passasiers. (7) Magtiging soos in bogenoemde permit(te).

OP.409828. (2) January DC ID No 4402045085010. (3) District: Uitenhage. Postal address: 10 Lester Crescent, Rosedale, Uitenhage, 6230. (4) Increasing in seating capacity. (5) 1 x 15 passengers. (6) The conveyance of taxi passengers. (7) Within a radius of 10 (ten) km from 11 Lester Crescent, Rosedale, Uitenhage. On condition that the applicant is the sole owner of the vehicle.

OP.409833. (2) Hlela RP ID No 5311035328083. (3) Distrik: Humansdorp. Posadres: New Rest 6, Kareedouw, 6400. (4) Nuwe aansoek. (5) 1 x 15 passasiers. (6) Die vervoer van taxi passasiers. (7) (a) Binne 'n radius van 60 kilometer vanaf plek van woning geleë te New Rest 6, Kareedouw. (b) Op toevallige ritte vanaf punte geleë binne die gebied soos omskryf in (a) hierbo na punte geleë binne 'n radius van 600 kilometer en terug.

OP.409840. (2) Schoeman D ID No 5111115053019. (3) District: Port Elizabeth. Postal address: 68 Pincushion Avenue, Extension 33, Port Elizabeth, 6020, c/o Baboo H, 14 Yew Street, Sancto, Port Elizabeth, 6020. (4) New application. (5) 1 x 15 passengers. (6) The conveyance of taxi passengers. (7) (a) From points situated within the residential area of Bethelsdorp to points situated within a radius of 25 kilometres and return to points situated within the residential area of Bethelsdorp. (b) On casual trips from points situated within the area described in (a) above to points situated within a radius of 480 kilometres and from points situated within the residential area of Bethelsdorp and return to the residential area of Bethelsdorp.

OP.409841. (2) Baboo H ID No 4009245052086. (3) District: Port Elizabeth. Postal address: 14 Yew Street, Sancto, Port Elizabeth, 6020, c/o Baboo H, 14 Yew Street, Sancto, Port Elizabeth, 6020. (4) Additional vehicle. (5) 1 x 5 passengers. (6) The conveyance of taxi passengers. (7) (a) Within a radius of 25 kilometres from Taxi Rank situated at Graham Street, Port Elizabeth. (b) On casual trips from points situated within the area described in (a) above to points situated within a radius of 240 kilometres and return.

OP.409843. (2) Hurter H ID No 6611015047002. (3) Distrik: Uitenhage. Posadres: Dennissingel 3, Uitenhage, 6230. (4) Oordrag van permit, Permit No 404068/0 van M Main. (5) 1 x 4 passasiers. (6) Die vervoer van taxi passasiers. (7) Magtiging soos in bogenoemde permit(te).

OP.409844. (2) Hurter H ID No 6611015047002. (3) Distrik: Uitenhage. Posadres: Dennissingel 3, Uitenhage, 6230. (4) Oordrag van permit, Permit No 403354/0 van M Main. (5) 1 x 4 passasiers. (6) Die vervoer van taxi passasiers. (7) Magtiging soos in bogenoemde permit(te).

OP.409845. (2) Hurter H ID No 6611015047002. (3) Distrik: Uitenhage. Posadres: Dennissingel 3, Uitenhage, 6230. (4) Oordrag van permit, Permit No 404401/0 van M Main. (5) 1 x 4 passasiers. (6) Die vervoer van taxi passasiers. (7) Magtiging soos in bogenoemde permit(te).

OP.409846. (2) Hurter H ID No 6611015047002. (3) Distrik: Uitenhage. Posadres: Dennissingel 3, Uitenhage, 6230. (4) Oordrag van permit, Permit No 403358/0 van M Main. (5) 1 x 5 passasiers. (6) Die vervoer van taxi passasiers. (7) Magtiging soos in bogenoemde permit(te).

OP.409851. (2) Mangcotywa M ID No 4402075194088. (3) District: Port Elizabeth. Postal address: 6 Tladi Street, New Brighton, Port Elizabeth, 6200. (4) Increase in seating capacity. (5) 1 x 12 passengers. (6) The conveyance of taxi passengers. (7) (a) Within a radius of 20 (twenty) km from place of residence situated at 6 Tladi Street, New Brighton, Port Elizabeth. (b) On casual trips from points situated within the area described in (a) above to points situated within a radius of 240 (two hundred and forty) km from place of residence situated at 6 Tladi Street, New Brighton, Port Elizabeth and return.

OP.409859. (2) Dlutu AV ID No 6203285842088. (3) District: Uitenhage. Postal address: 38 Maitland Street, Van Riebeeckhoogte, Uitenhage, 6229, c/o Bambeni ZZ, 801 Corner House, Main Street, Port Elizabeth, 6001. (4) New application. (5) 1 x 15 passengers. (6) The conveyance of taxi passengers. (7) (a) Within a radius of 25 kilometres from place of residence situated at 38 Maitland Street, Van Riebeeckhoogte, Uitenhage. (b) On casual trips from points situated within the area described in (a) above to points situated within a radius of 800 kilometres and return.

OP.409882. (2) Campher WG ID No 5810035070082. (3) Distrik: Port Elizabeth. Posadres: Bushbuckstraat 6, Gelvandale, Port Elizabeth, 6020. (4) Nuwe aansoek. (5) 1 x 15 passasiers. (6) Die vervoer van taxi passasiers. (7) (a) Binne 'n radius van 25 kilometer vanaf Cleary Park Huurmotorstaanplek, Port Elizabeth. (b) Op toevallige ritte vanaf punte geleë binne die gebied soos omskryf in (a) hierbo na punte geleë binne 'n radius van 480 kilometer en terug.

KIMBERLEY

Address to which representations must be submitted: The Secretary, Local Road Transportation Board, Private Bag X5019, Kimberley, 8300, and the respective applicant.

Adres waarheen vertoë gerig moet word: Die Sekretaris, Plaaslike Padvervoerraad, Privaatsak X5019, Kimberley, 8300, en die betrokke applikant.

Full particulars in respect of each application are open to inspection at the Local Road Transportation Board's Office, Room 9.16, 9th Floor, New Public Offices, c/o Knight and Stead Streets, Kimberley, 8301.

Volle besonderhede ten opsigte van elke aansoek lê ter insae by die Plaaslike Padvervoerraad se Kantoor, Kamer 9.16, 9de Vloer, Nuwe Publieke Kantore, h/v Knight- en Steadstraat, Kimberley, 8301.

OP.305845. (2) Sebitloane TB ID No 5410050796081. (3) Distrik: Kuruman. Posadres: Posbus 1882, Kuruman, 8460. (4) Nuwe aansoek — CBK11692. (5) 1 x 12 passasiers. (6) Die vervoer van taxi passasiers. (7) (i) Vanaf Kuruman na Pretoria en terug na Kuruman. (ii) Vanaf Kuruman na Mafikeng, Noordwes Provinsie en terug na Kuruman. (iii) Vanaf Kuruman na Taung, Noordwes Provinsie en terug na Kuruman.

OP.305850. (2) Diergaardt PHJ ID No 5111125025080. (3) Distrik: Kuruman. Posadres: Tortelduifstraat 261, Welgeleë, Olifantshoek, 8540. (4) Vervanging van voertuig met 20% oorskryding — CAY18548. (5) 1 x 15 passasiers. (6) Die vervoer van taxi passasiers. (7) Magtiging is ter insae by die kantore van die Plaaslike Padvervoerraad, Kamer 9.16, 9de Vloer, Nuwe Publieke Kantore, hoek van Knight- en Steadstraat, Kimberley.

OP.305852. (2) Diergaardt PHJ ID No 5111125025080. (3) Distrik: Giyanen. Posadres: Tortelduifstraat 261, Welgeleë, Olifantshoek, 8540. (4) Vervanging van voertuig met 20% oorskryding/voertuig aangekoop te word. (5) 1 x 14 passasiers. (6) Die vervoer van taxi passasiers. (7) Magtiging is ter insae by die kantore van die Plaaslike Padvervoerraad, Kamer 9.16, 9de Vloer, Nuwe Publieke Kantore, hoek van Knight- en Steadstraat, Kimberley.

OP.305856. (2) Bothoko SJ ID No 4806066083086. (3) District: Kuruman. Postal address: P.O. Box 948, Kuruman, 8460. (4) Additional authority — CDD 512 NW. (5) 1 x 9 passengers. (6) The conveyance of taxi passengers. (7) *Existing authority:* (i) From Dries van Zyl Bus Rank, Kuruman over the shortest direct route to Kathu and Sesheng and return to Dries van Zyl Bus Rank, Kuruman over the shortest direct route. (ii) From Dries van Zyl Bus Rank, Kuruman over the shortest direct route to Postmasburg and return to Dries van Zyl Bus Rank, Kuruman over the shortest direct route. *Subject to the following conditions:* (a) The vehicle must be registered in the name of the permit holder. (b) The holder of this permit is prohibited from entering into any agreement whereby another party is permitted to undertake road transportation for own gain under authority of this permit. *Additional authority:* From Kuruman to Taung and Pudimoe, North West Province and return to Kuruman.

OP.408844 (2) Huter H ID No 6611015047002. (3) District: Uitenhage. Postadres: Drenissingel 3, Uitenhage. (4) Oordrag van permit. Permit No 40835810 van M. Main. (5) 1 x 4 passasiers. (6) Die vervoer van taxi passasiers. (7) Magtigings soos in bogenoemde permitte.

OP.408845 (2) Huter H ID No 6611015047002. (3) District: Uitenhage. Postadres: Drenissingel 3, Uitenhage. (4) Oordrag van permit. Permit No 40440110 van M. Main. (5) 1 x 4 passasiers. (6) Die vervoer van taxi passasiers. (7) Magtigings soos in bogenoemde permitte.

OP.408846 (2) Huter H ID No 6611015047002. (3) District: Uitenhage. Postadres: Drenissingel 3, Uitenhage. (4) Oordrag van permit. Permit No 40835810 van M. Main. (5) 1 x 5 passasiers. (6) Die vervoer van taxi passasiers. (7) Magtigings soos in bogenoemde permitte.

OP.408847 (2) Mangochwe M ID No 4402075194088. (3) District: Port Elizabeth. Postal address: 6 Tadi Street, New Brighton, Port Elizabeth, 6200. (4) Increase in seating capacity. (5) 1 x 12 passengers. (6) The conveyance of taxi passengers. (7) (a) Within a radius of 20 (twenty) km from place of residence situated at 6 Tadi Street, New Brighton, Port Elizabeth. (b) On casual trips from points situated within the area described in (a) above to points situated within a radius of 240 (two hundred and forty) km from place of residence situated at 6 Tadi Street, New Brighton, Port Elizabeth and return.

OP.408849 (2) Durr AV ID No 620328842088. (3) District: Uitenhage. Postal address: 88 Mallard Street, Van Riebeeckhoof, Uitenhage 6229. (4) Corner House, Main Street, Port Elizabeth, 6001. (5) New application. (6) 1 x 15 passengers. (7) (a) Within a radius of 25 kilometres from place of residence situated at 88 Mallard Street, Van Riebeeckhoof, Uitenhage. (b) On casual trips from points situated within the area described in (a) above to points situated within a radius of 800 kilometres and return.

OP.408852 (2) Campher WG ID No 5810085070082. (3) District: Port Elizabeth. Postadres: Buschdokter 6, Gevinsdale, Port Elizabeth, 6020. (4) Nuwe aansoek. (5) 1 x 15 passasiers. (6) Die vervoer van taxi passasiers. (7) (a) Binne 'n radius van 25 kilometer vanaf Clarys Park Huurmotorstasie, Port Elizabeth. (b) Op toevallige tye vanaf punte geleë binne die gebied soos omskryf in (a) hierbo na punte geleë binne 'n radius van 480 kilometer en terug.

KIMBERLEY

Address to which representations must be submitted: The Secretary, Local Road Transportation Board, Private Bag X5019, Kimberley, 8300, and the respective applicant.

Adres waarteen verhoë gelyk moet word: Die Sekretaris, Plaaslike Padvervoersaad, Private Bag X5019, Kimberley, 8300, en die betrokke aansoek.

Full particulars in respect of each application are open to inspection at the Local Road Transportation Board's Office, Room 9.16, 9th Floor, New Public Offices, de Knight and Stead Streets, Kimberley, 8301.

Volle besonderhede ten opsigte van elke aansoek is ter insae by die Plaaslike Padvervoersaad se Kantoor, Kamer 9.16, 9de Vloer, Nuwe Publieke Kantore, de Knight- en Steadstraat, Kimberley, 8301.

OP.305845 (2) Sebisoane TB ID No 541008078808. (3) District: Kuruman. Postadres: Posbus 1882, Kuruman, 8460. (4) Nuwe aansoek — GBK11592. (5) 1 x 12 passasiers. (6) Die vervoer van taxi passasiers. (7) (i) Vanaf Kuruman na Pleticha en terug na Kuruman. (ii) Vanaf Kuruman na Matikeng. Noordwes Provinsie en terug na Kuruman. (iii) Vanaf Kuruman na Teyateyan. Noordwes Provinsie en terug na Kuruman.

OP.305850 (2) Diegeat PHJ ID No 511125025080. (3) District: Kuruman. Postadres: Totheluisstraat 281, Welgees, Oorlandshoek, 8540. (4) Vervanging van voertuig met 20% oorskryding — CAY18548. (5) 1 x 15 passasiers. (6) Die vervoer van taxi passasiers. (7) Magtigings is ter insae by die Kantoor van die Plaaslike Padvervoersaad, Kamer 9.16, 9de Vloer, Nuwe Publieke Kantore, de Knight- en Steadstraat, Kimberley.

OP.305852 (2) Diegeat PHJ ID No 511125025080. (3) District: Garies. Postadres: Totheluisstraat 281, Welgees, Oorlandshoek, 8540. (4) Vervanging van voertuig met 20% oorskrydingvoertuig aangekoop te word. (5) 1 x 14 passasiers. (6) Die vervoer van taxi passasiers. (7) Magtigings is ter insae by die Kantoor van die Plaaslike Padvervoersaad, Kamer 9.16, 9de Vloer, Nuwe Publieke Kantore, de Knight- en Steadstraat, Kimberley.



Keep South Africa clean

Throw trash where it belongs

Keep South Africa clean

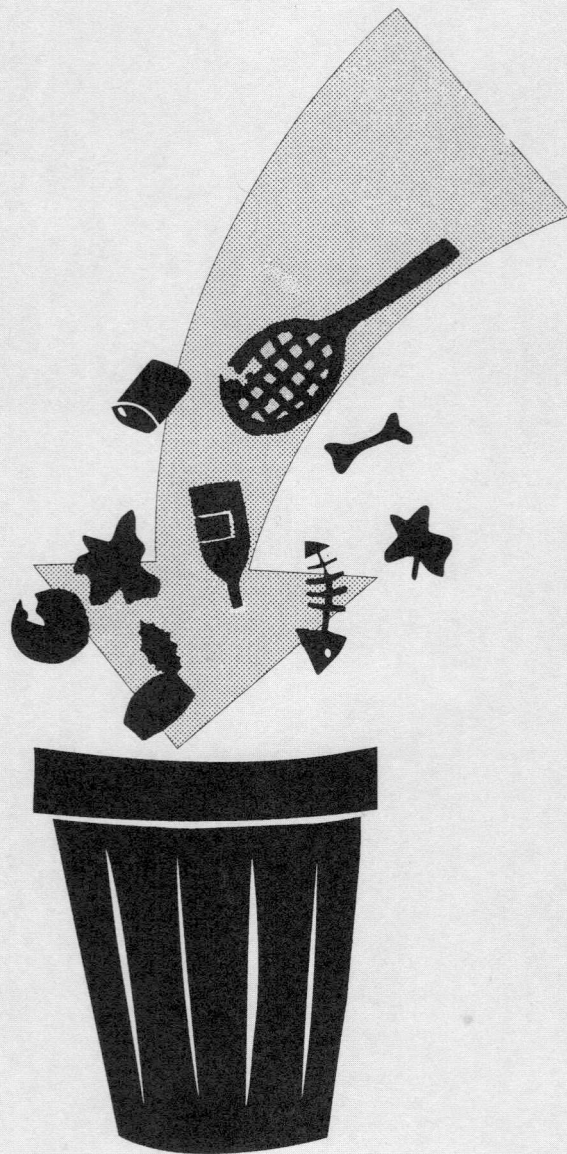

Throw trash where it belongs

Hou Suid-Afrika Skoon

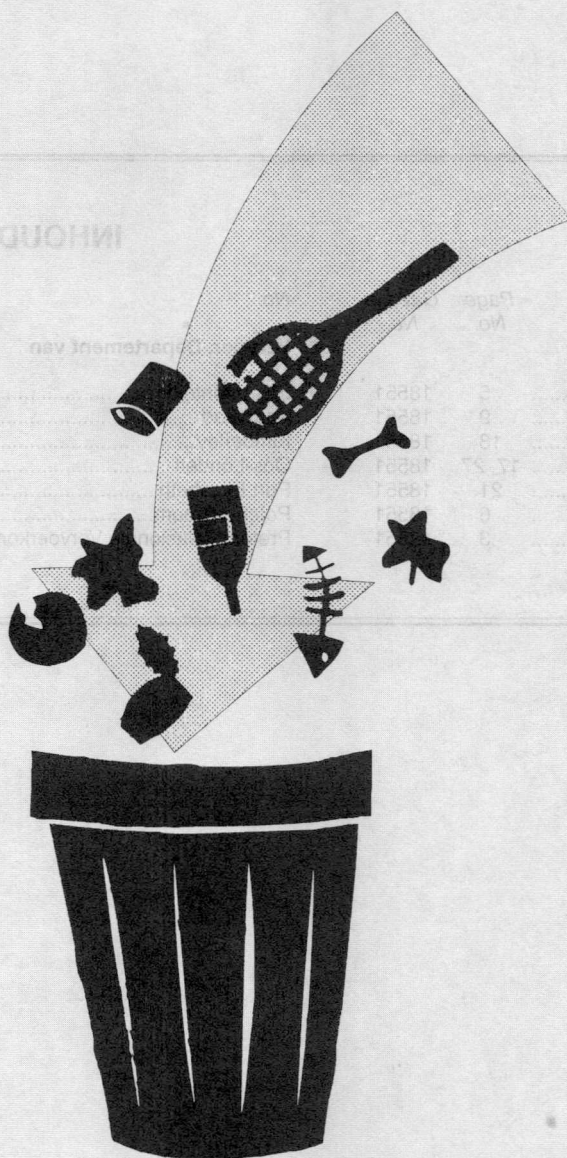

Gooi rommel waar dit hoort

Hoofdstad-Afrika Skool

CONTENTS

No.	Page No.	Gazette No.
Transport, Department of		
Bloemfontein.....	5	18551
Cape Town.....	9	18551
East London.....	18	18551
Kimberley.....	17, 27	18551
Port Elizabeth.....	21	18551
Potchefstroom.....	6	18551
Pretoria (National Transport Commission).....	3	18551

INHOUD

No.	Bladsy No.	Koerant No.
Vervoer, Departement van		
Bloemfontein.....	5	18551
Kaapstad.....	9	18551
Kimberley.....	17, 27	18551
Oos-Londen.....	18	18551
Port Elizabeth.....	21	18551
Potchefstroom.....	6	18551
Pretoria (Nasionale Vervoerkommissie).....	3	18551