

REPUBLIC  
OF  
SOUTH AFRICA



REPUBLIEK  
VAN  
SUID-AFRIKA

# Government Gazette Staatskoerant

Vol. 388

PRETORIA, 31 OCTOBER 1997  
OKTOBER 1997

No. 18389

## APPLICATIONS FOR PUBLIC ROAD CARRIER PERMITS

Particulars in respect of applications for public road carrier permits (as submitted to the respective local road transportation boards or the National Transport Commission) indicating, firstly, the reference number, and then—

- (a) the name of the applicant;
- (b) the place where the applicant conducts his business or wishes to conduct his business, as well as his postal address;
- (c) the nature of the application, that is whether it is an application for—
  - (C1) the grant of such permit,
  - (C2) the grant of additional authorisation,
  - (C3) the amendment of a route,
  - (C4) the amendment of a time-table,
  - (C5) the amendment of tariffs,
  - (C6) the renewal of such permit,
  - (C7) the transfer of such permit,
  - (C8) the change of the name of the undertaking concerned,
  - (C9) the replacement of a vehicle,
  - (C10) the amendment of vehicle particulars, or

(C11) an additional vehicle with existing authorisation;

—as well as, in the case of an application contemplated in (C6) or (C7)—

(C12) the number of the permit concerned;

- (d) the number and type of vehicles, including the carrying capacity or gross vehicle mass of the vehicles involved in the application;
- (e) the nature of the road transportation or proposed road transportation, that is whether it involves persons or goods, or both;
- (f) the class or classes of goods that are conveyed or are to be conveyed; and
- (g) the points between or the route or routes along or the area or areas within which the road transportation is conducted or the proposed road transportation is to be conducted,

where any of (a) to (g) are applicable, are published below in terms of section 14(1) of the Road Transportation Act, 1977 (Act No 74 of 1977).

In terms of regulation 4 of the Road Transportation Regulations, 1977, written representations supporting or opposing these applications must, within 21 (twenty-one) days from the date of this publication, be lodged by hand with, or dispatched by registered post to, the local road transportation board concerned in quadruplicate, and lodged by hand with, or dispatched by registered post to, the applicant at his advertised address (see (b)) in single copy.

## AANSOEKE OM OPENBARE PADVERVOERPERMITTE

Besonderhede ten opsigte van aansoeke om openbare padvervoerpermitte (soos ingedien by die onderskeie plaaslike padvervoerrade of die Nasionale Vervoerkommissie) met aanduiding van, eerstens die verwysingsnommer, en dan—

- (a) die naam van die aansoeker;
- (b) die plek waar die aansoeker sy besigheid dryf of wil dryf, asook sy posadres;
- (c) die aard van die aansoek, dit wil sê of dit 'n aansoek om—

(C1) die toestaan van sodanige permit,

(C2) die toestaan van bykomende magtiging,

(C3) die wysiging van 'n roete,

(C4) die wysiging van 'n tydtafel,

(C5) die wysiging van tariewe,

(C6) die hernuwing van sodanige permit,

(C7) die oordrag van sodanige permit,

(C8) die verandering van die naam van die betrokke onderneming,

(C9) die vervanging van 'n voertuig,

(C10) die wysiging van voertuigbesonderhede, of

(C11) 'n bykomende voertuig met bestaande magtiging is;

—asook, in die geval van 'n aansoek in (C6) of (C7) bedoel—

(C12) die nommer van die betrokke permit;

- (d) die getal en tipe voertuie, met inbegrip van die dravermoë of die bruto voertuigmassa van die voertuie wat by die aansoek betrokke is;
- (e) die aard van die padvervoer of voorgenome padvervoer, dit wil sê of dit persone of goedere, of albei behels;
- (f) die klas of klasse van goedere wat vervoer word of vervoer staan te word; en
- (g) die punte waartussen die roete of roetes waaroor die gebied of gebiede waarbinne die padvervoer onderneem staan te word,

waar enige van (a) tot (g) van toepassing is, word ingevolge artikel 14(1) van die Wet op Padvervoer, 1977 (Wet No 74 van 1977), hieronder gepubliseer.

Ingevolge regulasie 4 van die Padvervoerreulasies, 1977, moet skriftelike vertoë ter ondersteuning of bestryding van hierdie aansoeke, binne 21 (een-en-twintig) dae vanaf die datum van hierdie publikasie, in viervoud of per hand ingedien word by of per geregistreerde pos gestuur word aan, die betrokke padvervoerraad en in enkelvoud of per hand ingedien word, by of per geregistreerde pos gestuur word aan, die aansoeker by sy gepubliseerde adres (kyk (b)).

### JOHANNESBURG

**Address to which representations must be submitted: The Secretary, Local Road Transportation Board, Private Bag X12, Johannesburg, 2000, and the respective applicant.**

**Adres waarheen vertoë gerig moet word: Die Sekretaris, Plaaslike Padvervoerraad, Privaatsak X12, Johannesburg, 2000, en die betrokke applicant.**

**Full particulars in respect of each application are open to inspection at the Local Road Transportation Board's office.**

**Volle besonderhede ten opsigte van elke aansoek lê ter insae by die Plaaslike Padvervoerraad se kantoor.**

**OP.173233.** (2) Monyathedi RP ID No 6804155345084. (3) District: Ganyesa. Postal address: 1845 Vetrivier Street, Toekomsrus, Randfontein, 1765, c/o Maake Consultants, P.O. Box 252, Kagiso 2, 1744. (4) New application. (5) 1 x 14 passengers. (6) The conveyance of taxi passengers. (7) From Kagiso boundaries to Pretoria Street and then to Tembisa residential area situated at district Kempton Park, direct over the R21, N1 and R521 to Bochum situated at Bochum 144, district Bochum and return. Vehicle to be stationed at Tembisa residential area. Starting points Kagiso Extensions 12, 13 and to Krugersdorp Taxi Rank.

**OP.174145.** (2) Maila J ID No 4808085837088. (3) District: Randburg. Postal address: 3053 Orlando East, P.O. Orlando, Soweto, 1804. (4) New application. (5) 1 x 14 passengers. (6) The conveyance of category of persons as per annexure. (7) Transporting tourists and own employees. From Michelangelo Hotel, Sandton and Malaysia Tourism Promotion Board, Hyde Park to the airport and around South Africa. *Staff transport:* At night between 22:00-06:00 from the Michelangelo Hotel to Soweto and as per contract.

**OP.174273.** (2) Shongololo Express CC ID No CK954312023. (3) District: Johannesburg. Postal address: 10 Amelia Street, Dunvegan, Edenvale, 1610. (4) Replacement of vehicle (10-19). (5) 1 x 19 passengers. (6) The conveyance of tourists. (7) From stations where the tour train is parked within the boundaries of RSA. *Annexure A.1:* From points within a radius of 150 km from Johannesburg Station and to include all points of pick-up and drop-off along en route and to points within the Republic of South Africa and return. To include collection and drop-off at airports falling within the points within the radius as set out above. *Annexure A.2:* From points within a radius of 230 km from Hazyview Station and to include all points of pick-up and drop-off along the route and to points within the Republic of South Africa and return. To include collection and drop-off at falling within the points within the radius as set out above. *Annexure A.3:* From points within a radius of 180 km from Hluhluwe Station and to include all points of pick-up and drop-off along the route and to points within the Republic of South Africa and return. To include collection and drop-off at airports falling within the points within the radius as set out above. *Annexure A.4:* From points within a radius of 220 km from Empangeni Station and to include all points of pick-up and drop-off along the route and to points within the Republic of South Africa and return. To include collection and drop-off at airports falling within the points within the radius as set out above. *Annexure A.5:* From points within a radius of 100 km from Hillcrest Station and to include all points of pick-up and drop-off along the route and to points within the Republic of South Africa and return. To include collection and drop-off at airports falling within the points within the radius as set out above. *Annexure A.6:* From points within a radius of 100 km from Ladysmith Station and to include all points of pick-up and drop-off along the route and to points within the Republic of South Africa and return. To include collection and drop-off at airports falling within the points within the radius as set out above. *Annexure A.7:* From points within a radius of 250 km from Bloemfontein Station and to include all points of pick-up and drop-off along the route and to points within the Republic of South Africa and return. To include collection and drop-off at airports falling within the points within the radius as set out above. *Annexure A.8:* From points within a radius of 100 km from Port Elizabeth Station and to include all points of pick-up and drop-off along the route and to points within the Republic of South Africa and return. To include collection and drop-off at airports falling within the points within the radius as set out above. *Annexure A.9:* From points within a radius of 100 km from Mossel Bay Station and to include all points of



pick-up and drop-off along the route and to points within the Republic of South Africa and return. To include collection and drop-off at airports falling within the points within the radius as set out above. *Annexure A.10*: From points within a radius of 100 km from Stellenbosch Station and to include all points of pick-up and drop-off along the route and to points within the Republic of South Africa and return. To include collection and drop-off at airports falling within the points within the radius as set out above. *Annexure A.11*: From points within a radius of 80 km from Muizenberg Station and to include all points of pick-up and drop-off along the route and to points within the Republic of South Africa and return. To include collection and drop-off at airports falling within the points within the radius as set out above. *Annexure A.12*: From points within a radius of 120 km from Cape Town Station and to include all points of pick-up and drop-off along the route and to points within the Republic of South Africa and return. To include collection and drop-off at airports falling within the points within the radius as set out above.

**OP.174333.** (2) Mokwena MK ID No 5610115328081. (3) District: Wonderboom. Postal address: 745 Block JJ, Soshanguve, 0152, c/o John and Thomson, P.O. Box 11472, Soshanguve, 0152. (4) Transfer of permit, Permit No 47384/0 from Mashita MS. (5) 1 x 15 passengers. (6) The conveyance of taxi passengers. (7) Authority as in above mentioned permit(s).

**OP.174356.** (2) Lentsoane FI ID No 3708105341080. (3) District: Wonderboom. Postal address: 601 Block DD, Soshanguve, 0152, c/o Eva Tshabangu, 3 Tema Street, Saulsville, 0125. (4) Replacement of vehicle (8-10). (5) 1 x 10 passengers. (6) The conveyance of taxi passengers. (7) Within 35 (thirty-five) kilometre radius from Block F, Soshanguve, district Soshanguve I.

**OP.174404.** (2) Mokgabudi SA ID No 6002075447086. (3) District: Johannesburg. Postal address: 94 Phase One, Alexandra, Johannesburg, 2090. (4) Replacement of vehicle (8-15). (5) 1 x 15 passengers. (6) The conveyance of taxi passengers. (7) From the Alexandra Taxi Rank at 15th Avenue, Alexandra to points within the Municipal area of Sandton and return to Alexandra. (Vehicle to be operated from Alexandra Taxi Rank at 15th Avenue, Alexandra.)

**OP.174405.** (2) Mtsweni BS ID No 6208245337087. (3) District: Pretoria. Postal address: 3043 Block K, Mamelodi, 0122. (4) Replacement of vehicle (12-15). (5) 1 x 15 passengers. (6) The conveyance of taxi passengers. (7) From Belle Ombre Taxi Rank, Marabastad, district Pretoria to places situated within an area with a radius of 15 km from Belle Ombre Taxi Rank, Marabastad.

**OP.174406.** (2) Mathe S ID No 5002245397089. (3) District: Nigel. Postal address: 386 Khambula Street, Duduza, Nigel, 1490, c/o Oskar Taxi Permits, P.O. Box 7, KwaThema, 1563. (4) Replacement of vehicle (9-14). (5) 1 x 15 passengers. (6) The conveyance of taxi passengers. (7) Between points situated within 15 (fifteen) kilometre radius from Nigel Post Office. Vehicle to be stationed at an approved taxi rank.

**OP.174407.** (2) Tsosane TP ID No 6001175774084. (3) District: Johannesburg. Postal address: 254 Ballanden Street, Orlando East, Soweto, 1804, c/o Moemise, 11 Waverley Court, 248 Smit Street, Braamfontein, 2017. (4) Replacement of vehicle (10-14). (5) 1 x 14 passengers. (6) The conveyance of taxi passengers. (7) Between points within the Magisterial area of Johannesburg. Subject to the condition that the vehicle must be stationed at and operated from Motomags.

**OP.174410.** (2) Gumbi FS ID No 5304015176085. (3) District: Johannesburg. Postal address: 5077 Riet Valley, Extension 2, Lusaka City, 1753, c/o TI Steyn Consultant, P.O. Box 5125, Mohlakeng, 1766. (4) New application. (5) 1 x 14 passengers. (6) The conveyance of taxi passengers. (7) From points within the Informal Settlement of Riet Valley, Extension 2 via Leratong Hospital to the Greater Metropolitan of Johannesburg in Wanderers Street and Letos, Rank 32 and return.

**OP.174411.** (2) Ngubeni PS ID No 6811295325082. (3) District: Johannesburg. Postal address: 903 Zondi One, KwaXuma, Soweto, 1868, c/o EG Frost & Co, P.O. Box 1876, Johannesburg, 2000. (4) New application. (5) 1 x 15 passengers. (6) The conveyance of taxi passengers. (7) From points situated within Zola (suburbs of Soweto) to Taxi Rank in Commissioner Street, Johannesburg and return.

**OP.174412.** (2) Thosaga MJ ID No 5406135427080. (3) District: Johannesburg. Postal address: 28 South Rand Road, Linmeyer, Johannesburg, 2190, c/o EG Frost & Co, P.O. Box 1876, Johannesburg, 2000. (4) New application. (5) 1 x 4 passengers. (6) The conveyance of taxi passengers. (7) 1. Between points within the Municipal area of Johannesburg. 2. From points within the Municipal area of Johannesburg to the Johannesburg International Airport and return.

**OP.174413.** (2) Zungu ME ID No 3306015226085. (3) District: Johannesburg. Postal address: 6 Emdeni South, P.O. KwaXuma, 1868, c/o EG Frost & Co, P.O. Box 1876, Johannesburg, 2000. (4) New application. (5) 1 x 15 passengers. (6) The conveyance of taxi passengers. (7) Between points within the boundaries of Soweto.

**OP.174414.** (2) Masilo NE ID No 5412125970089. (3) District: Seshego. Postal address: 5167 Moilor Street, Mohlakeng, Randfontein, 1766, c/o TI Steyn Consultant, P.O. Box 5125, Mohlakeng, 1766. (4) Increase of passengers (9-15). (5) 1 x 9 passengers. (6) The conveyance of taxi passengers. (7) From points within the Municipal area of Mohlakeng to points within the boundaries of Randfontein and return.

**OP.174415.** (2) Magagane A ID No 6001105290086. (3) District: Wonderboom. Postal address: 1274 Block "K", Soshanguve, 0152, c/o John and Thomson, P.O. Box 11472, Soshanguve, 0152. (4) Replacement of vehicle (12-15). (5) 1 x 15 passengers. (6) The conveyance of taxi passengers. (7) Between points within the boundaries of Soshanguve. Vehicle to be stationed at Taxi Rank, Soshanguve Station.

**OP.174416.** (2) Malafo RM ID No 6503035397089. (3) District: Wonderboom. Postal address: 431A Block M, Mamelodi West, 1548, c/o C Theledi, 1506 Block E, Mamelodi West, 0122. (4) New application. (5) 1 x 15



passengers. (6) The conveyance of taxi passengers. (7) From Extension 5 Taxi Rank situated at Mamelodi East, district of Wonderboom to Marabastad, district of Pretoria and return. Vehicle to be stationed at Extension 5 Taxi Rank.

**OP.174417.** (2) Shabangu SJC ID No 6603085536089. (3) District: Pretoria. Postal address: P.O. Box 788, Atteridgeville, 0008. (4) Transfer of permit (9-14), Permit No 3533/0 from Mabusela VB. (5) 1 x 9 passengers. (6) The conveyance of taxi passengers. (7) Authority as in above mentioned permit(s).

**OP.174418.** (2) Masondo FS ID No 4603065506088. (3) District: Johannesburg. Postal address: 891 Rockville, P.O. Tshiawelo, 1818, c/o EG Frost & Co, P.O. Box 1876, Johannesburg, 2000. (4) Transfer of permit, Permit No 102360/0 from Masondo NS. (5) 1 x 8 passengers. (6) The conveyance of taxi passengers. (7) Authority as in above mentioned permit(s).

**OP.174419.** (2) Nyembe DS ID No 6011165775082. (3) District: Kempton Park. Postal address: 604 Isithama Section, Tembisa, 1632, c/o LM Mtshali Consultant, P.O. Box 1562, Tembisa, 1632. (4) Transfer of permit, Permit No 165096/0 from Chuene MP. (5) 1 x 15 passengers. (6) The conveyance of taxi passengers. (7) Authority as in above mentioned permit(s).

**OP.174420.** (2) Dube B ID No 5105075462087. (3) District: Delmas. Postal address: 1700B Zola North, KwaXuma, Soweto, 1868. (4) Transfer of permit (15-14), Permit No 116011/0 from Tshabalala MJ. (5) 1 x 15 passengers. (6) The conveyance of taxi passengers. (7) Authority as in above mentioned permit(s).

**OP.174421.** (2) Mogadingoane FM ID No 4601150586080. (3) District: Pretoria. Postal address: 799 Block C, Mabopane, 0190. (4) Transfer of permit, Permit No 11147/1 from Mogadingoane MA. (5) 1 x 4 passengers. (6) The conveyance of taxi passengers. (7) Authority as in above mentioned permit(s).

**OP.174422.** (2) Mazibuko MSK ID No 6109235570085. (3) District: Johannesburg. Postal address: 1740B Zone 2, Diepkloof, Soweto, 1864. (4) Transfer of permit, Permit No 127776/0 from Moncho TJ. (5) 1 x 15 passengers. (6) The conveyance of taxi passengers. (7) Authority as in above mentioned permit(s).

**OP.174423.** (2) Stols JJ ID No 6004265004081. (3) District: Westonaria. Postal address: No 18 4C Avenue, Extension 5, Ennerdale, 1825, c/o Winmod Consultants, P.O. Box 7231, Johannesburg, 2000. (4) Transfer of permit (14-15), Permit No 137321/0 from Brown M. (5) 1 x 14 passengers. (6) The conveyance of taxi passengers. (7) Authority as in above mentioned permit(s).

**OP.174424.** (2) Zwane MT ID No 3404155167084. (3) District: Johannesburg. Postal address: 49 High Street, Berea, Johannesburg, 2198, c/o Moatshe Transport Brokers, P.O. Box 3804, Randburg, 2125. (4) Transfer of permit, Permit No 129449/0 from Ndzutha MM. (5) 1 x 15 passengers. (6) The conveyance of taxi passengers. (7) Authority as in above mentioned permit(s).

**OP.174425.** (2) Mtimkulu T ID No 4911015595089. (3) District: Johannesburg. Postal address: 413171 Rockville, Soweto, 1860, c/o Elijah Mphake Consultant, 4069 Zone 3, Diepkloof, 1864. (4) Transfer of permit (4-15), Permit No 145846/0 from Radebe KJ. (5) 1 x 4 passengers. (6) The conveyance of taxi passengers. (7) Authority as in above mentioned permit(s).

**OP.174426.** (2) Mnguni MJ ID No 2708255054088. (3) District: Pretoria. Postal address: 15967 Mamelodi East, Mamelodi, 0122, c/o R Mathebula, 48 Section H, Soshanguve, 0152. (4) Transfer of permit, Permit No 50827/0 from Mnguni ZW. (5) 1 x 15 passengers. (6) The conveyance of taxi passengers. (7) Authority as in above mentioned permit(s).

**OP.174429.** (2) Maloa MD ID No 5609295748084. (3) District: Kempton Park. Postal address: 116 Maokeng Section, Tembisa, 1628. (4) Transfer of permit, Permit No 145673/1 from Maloa ME. (5) 1 x 15 passengers. (6) The conveyance of taxi passengers. (7) Authority as in above mentioned permit(s).

**OP.174430.** (2) Maloa MD ID No 5609295748084. (3) District: Kempton Park. Postal address: 116 Maokeng Section, Tembisa, 1628. (4) Transfer of permit, Permit No 123058/1 from Maloa ME. (5) 1 x 15 passengers. (6) The conveyance of taxi passengers. (7) Authority as in above mentioned permit(s).

**OP.174431.** (2) Pillay N ID No 6006275123082. (3) District: Johannesburg. Postal address: P.O. Box 2493, Lenasia, 1820. (4) New application. (5) 1 x 15 passengers. (6) The conveyance of taxi passengers. (7) From Lenasia to points within the Municipal area of Johannesburg and return.

**OP.174433.** (2) Kunene DZ ID No 5411235413089. (3) District: Johannesburg. Postal address: 1645B Molapo Location, Moroka, Soweto, 1818. (4) Replacement of vehicle (8-15). (5) 1 x 15 passengers. (6) The conveyance of taxi passengers. (7) Between points within the boundaries of Soweto. Vehicle to be stationed at Ikweni Station.

**OP.174434.** (2) Mazibuko MI ID No 4403295360087. (3) District: Krugersdorp. Postal address: 12218 Hospital View, Extension 6, Kagiso II, 1754. (4) New application. (5) 1 x 15 passengers. (6) The conveyance of taxi passengers. (7) Between points within the Magisterial District of Krugersdorp.

**OP.174435.** (2) Sehlako JR ID No 5703120793082. (3) District: Benoni. Postal address: 5965 Maqwaza Street, Daveyton, Benoni, 1520, c/o George & Associates, P.O. Box 6382, Johannesburg, 2000. (4) Additional authority. (5) 1 x 14 passengers. (6) The conveyance of taxi passengers. (7) *Existing authority:* Between points within the district of Daveyton and return. *Additional authority:* Between points within the boundaries of Daveyton to points within the boundaries of Wattville and return. (Via Snake Road and N12, district of Benoni.)

**OP.174437.** (2) Janse van Rensburg WL ID No 3401285047087. (3) District: Johannesburg. Postal address:

P.O. Box 299, Vereeniging, 1939. (4) New application. (5) 1 x 4 passengers. (6) The conveyance of taxi passengers. (7) Between points within Gauteng.

**OP.174438.** (2) Motau ME ID No 5104085255086. (3) District: Pretoria. Postal address: P.O. Box 54636, Wierda Park, Centurion, 0149, c/o MJ Moagi, 4439 Zone 4, GaRankuwa, 0208. (4) New application. (5) 1 x 15 passengers. (6) The conveyance of taxi passengers. (7) Between points within the Municipal area of Pretoria. Vehicle to be stationed at Pretoria North OK Shopping Centre.

**OP.174440.** (2) Dhladhla JJ ID No 3806205134080. (3) District: Vereeniging. Postal address: P.O. Box 21295, Dawn Park, Boksburg, 1459, c/o Moatshe Transport Brokers, P.O. Box 3804, Randburg, 2125. (4) Replacement of vehicle (12-15). (5) 1 x 15 passengers. (6) The conveyance of taxi passengers. (7) Between points within the Municipal area of Vosloorus to points within the Municipal area of Boksburg and return. (Vehicle to be operated from and stationed at Vosloorus Taxi Rank.)

**OP.174441.** (2) Sijora ESM ID No 6207165577086. (3) District: Johannesburg. Postal address: 2571 Rockville, Moroka, 1860. (4) New application. (5) 1 x 16 passengers. (6) The conveyance of taxi passengers. (7) Between points within the boundaries of Soweto.

**OP.174442.** (2) Nkosi JV ID No 4912095400083. (3) District: Johannesburg. Postal address: 1244 Jabulani, Soweto, 1868, c/o Burman Matseng Associates, P.O. Box 9289, Johannesburg, 2000. (4) Replacement of vehicle (8-13). (5) 1 x 13 passengers. (6) The conveyance of taxi passengers. (7) Between points situated within the Municipal area of Soweto and between points situated within the Municipal area of Johannesburg: Subject to the condition that this vehicle shall only operate from the official Taxi Rank No 8 (eight) in accordance with the conditions as laid down by the City Council of Johannesburg.

**OP.174443.** (2) Totoloane MP ID No 7111145354088. (3) District: Ficksburg. Postal address: 480 Hlahtse Section, Katlehong, Germiston, 1842, c/o Elijah Mphake Consultant, 4069 Zone 3, Diepkloof, 1864. (4) Transfer of permit, Permit No 141632/0 from Motingwe MJ. (5) 1 x 15 passengers. (6) The conveyance of taxi passengers. (7) Authority as in above mentioned permit(s).

**OP.174444.** (2) Buthelezi JV ID No 5505015685087. (3) District: Kempton Park. Postal address: P.O. Box 4871, Kempton Park, 1620. (4) Transfer of permit (15-14), Permit No 119001/0 from Mabuza FR. (5) 1 x 15 passengers. (6) The conveyance of taxi passengers. (7) Authority as in above mentioned permit(s).

**OP.174445.** (2) Mogagola MM ID No 5510235623082. (3) District: Wonderboom. Postal address: 913 Block "DD", Soshanguve, 0152, c/o John and Thomson, P.O. Box 11472, Soshanguve, 0152. (4) Transfer of permit, Permit No 8009/0 from Dlamini WZ. (5) 1 x 14 passengers. (6) The conveyance of taxi passengers. (7) Authority as in above mentioned permit(s).

**OP.174446.** (2) Mahlangu TE ID No 4205050504084. (3) District: Benoni. Postal address: 967 Dlamini Street, Wattville, Benoni, 1587, c/o George & Associates, P.O. Box 6382, Johannesburg, 2000. (4) New application. (5) 1 x 15 passengers. (6) The conveyance of taxi passengers. (7) From Wattville to Daveyton in the district of Benoni via Snake Road and N12 Road and return.

**OP.174447.** (2) Zulu SZ ID No 5811085265085. (3) District: Boksburg. Postal address: 228 Bhenya Street, Vosloorus, Boksburg, 1468, c/o KJ Mokoto, 307 Jukuda Street, Vosloorus, 1475. (4) Transfer of permit, Permit No 112645/1 from Zulu MS. (5) 1 x 15 passengers. (6) The conveyance of taxi passengers. (7) Authority as in above mentioned permit(s).

**OP.174448.** (2) Ntuli JN ID No 5010280667084. (3) District: Johannesburg. Postal address: 458 Diepkloof Extension, Diepkloof, 1864, c/o Martin Matli Consultant, Zone 6, Diepkloof, 1864. (4) Transfer of permit (14-15), Permit No 131209/0 from Mmatli M. (5) 1 x 14 passengers. (6) The conveyance of taxi passengers. (7) Authority as in above mentioned permit(s).

**OP.174450.** (2) Njinga OE ID No 5909105750084. (3) District: Xalanga. Postal address: 221 Block R, Soshanguve, 0152, c/o Jan Smuts, P.O. Box 9001, Pretoria, 0001. (4) Transfer of permit, Permit No 37621/0 from Seanego CM. (5) 1 x 14 passengers. (6) The conveyance of taxi passengers. (7) Authority as in above mentioned permit(s).

**OP.174451.** (2) Mashile ML ID No 3001015556082. (3) District: Pretoria. Postal address: 16 Maboea Street, Atteridgeville, 0008, c/o T Maake Consultant, P.O. Box 38, Atteridgeville, 0008. (4) Transfer of permit, Permit No 45418/0 from Seleke J. (5) 1 x 15 passengers. (6) The conveyance of taxi passengers. (7) Authority as in above mentioned permit(s).

**OP.174452.** (2) Mashile ML ID No 3001015556082. (3) District: Pretoria. Postal address: 16 Maboea Street, Atteridgeville, 0008, c/o T Maake Consultant, P.O. Box 38, Atteridgeville, 0008. (4) Transfer of permit (12-15), Permit No 45417/0 from Seleke J. (5) 1 x 12 passengers. (6) The conveyance of taxi passengers. (7) Authority as in above mentioned permit(s).

**OP.174453.** (2) Malema O ID No 3806280100642. (3) District: Wonderboom. Postal address: P.O. Box 435, GaRankuwa, 0208. (4) Transfer of permit (12-15), Permit No 10272/0 from Nxumalo LJ. (5) 1 x 12 passengers. (6) The conveyance of taxi passengers. (7) Authority as in above mentioned permit(s).

**OP.174454.** (2) Magubane BL ID No 5303145760081. (3) District: Johannesburg. Postal address: 597A Zola 3, P.O. KwaXuma, Soweto, 1868, c/o Moatshe Transport Brokers, P.O. Box 3804, Randburg, 2125. (4) Transfer of



permit, Permit No 119410/1 from Ngcamu BA. (5) 1 x 14 passengers. (6) The conveyance of taxi passengers. (7) Authority as in above mentioned permit(s).

**OP.174455.** (2) Dlamini J ID No 5006125705089. (3) District: Xalanga. Postal address: 1802 Block G, Soshanguve, 0152. (4) Transfer of permit (12-15), Permit No 41477/0 from Nxumalo LJ. (5) 1 x 12 passengers. (6) The conveyance of taxi passengers. (7) Authority as in above mentioned permit(s).

**OP.174487.** (2) Shongololo Express CC ID No CK954312023. (3) District: Johannesburg. Postal address: 10 Amelia Street, Dunvegan, Edenvale, 1610. (4) Replacement of vehicle (10-19). (5) 1 x 19 passengers. (6) The conveyance of tourists. (7) From stations where the tour train is parked within the boundaries of RSA. *Annexure A.1:* From points within a radius of 150 km from Johannesburg Station and to include all points of pick-up and drop-off along the route and to points within the Republic of South Africa and return. To include collection and drop-off at airports falling within the points within the radius as set out above. *Annexure A.2:* From points within a radius of 230 km from Hazyview Station and to include all points of pick-up and drop-off along the route and to points within the Republic of South Africa and return. To include collection and drop-off at airports falling within the points within the radius as set out above. *Annexure A.3:* From points within a radius of 180 km from Hluhluwe Station and to include all points of pick-up and drop-off along the route and to points within the Republic of South Africa and return. To include collection and drop-off at airports falling within the points within the radius as set out above. *Annexure A.4:* From points within a radius of 220 km from Empangeni Station and to include all points of pick-up and drop-off along the route and to points within the Republic of South Africa and return. To include collection and drop-off at airports falling within the points within the radius as set out above. *Annexure A.5:* From points within a radius of 100 km from Hillcrest Station and to include all points of pick-up and drop-off along the route and to points within the Republic of South Africa and return. To include collection and drop-off at airports falling within the points within the radius as set out above. *Annexure A.6:* From points within a radius of 100 km from Ladysmith Station and to include all points of pick-up and drop-off along the route and to points within the Republic of South Africa and return. To include collection and drop-off at airports falling within the points within the radius as set out above. *Annexure A.7:* From points within a radius of 250 km from Bloemfontein Station and to include all points of pick-up and drop-off along the route and to points within the Republic of South Africa and return. To include collection and drop-off at airports falling within the points within the radius as set out above. *Annexure A.8:* From points within a radius of 100 km from Port Elizabeth Station and to include all points of pick-up and drop-off along the route and to points within the Republic of South Africa and return. To include collection and drop-off at airports falling within the points within the radius as set out above. *Annexure A.9:* From points within a radius of 100 km from Mossel Bay Station and to include all points of pick-up and drop-off along the route and to points within the Republic of South Africa and return. To include collection and drop-off at airports falling within the points within the radius as set out above. *Annexure A.10:* From points within a radius of 100 km from Stellenbosch Station and to include all points of pick-up and drop-off along the route and to points within the Republic of South Africa and return. To include collection and drop-off at airports falling within the points within the radius as set out above. *Annexure A.11:* From points within a radius of 80 km from Muizenberg Station and to include all points of pick-up and drop-off along the route and to points within the Republic of South Africa and return. To include collection and drop-off at airports falling within the points within the radius as set out above. *Annexure A.12:* From points within a radius of 120 km from Cape Town Station and to include all points of pick-up and drop-off along the route and to points within the Republic of South Africa and return. To include collection and drop-off at airports falling within the points within the radius as set out above.

**OP.174502.** (2) Mokwena MK ID No 5610115328081. (3) District: Wonderboom. Postal address: 745 Block JJ, Soshanguve, 0152, c/o John and Thomson, P.O. Box 11472, Soshanguve, 0152. (4) Transfer of permit, Permit No 21791/1 from Maseko MJT. (5) 1 x 15 passengers. (6) The conveyance of taxi passengers. (7) Authority as in above mentioned permit(s).

**OP.174503.** (2) Maswea AS ID No 4311240261088. (3) District: Benoni. Postal address: 2329 Mokoi Street, Wattville, Benoni, 1501, c/o J Tsubele Consultant, 1211 Tshongweni Section, Katlehong, 1431. (4) Transfer of permit (12-14), Permit No 132309/2 from Lushaba SM. (5) 1 x 12 passengers. (6) The conveyance of taxi passengers. (7) Authority as in above mentioned permit(s).

**OP.174504.** (2) Mabunda MJ ID No 5405235684087. (3) District: Wonderboom. Postal address: 1998 Block F, Mamelodi West, 0122, c/o C Theledi, 1506 Block E, Mamelodi West, 0122. (4) New application. (5) 1 x 5 passengers. (6) The conveyance of taxi passengers. (7) From Buffer Zone Taxi Rank situated at Mamelodi Location, district of Wonderboom within the boundaries of Mamelodi only and return. Vehicle to be stationed at Buffer Zone Taxi Rank.

**OP.174505.** (2) Buthelezi QC ID No 5312015288081. (3) District: Boksburg. Postal address: No 5 Galahard Street, Dawn Park, Boksburg, 1468, c/o KJ Mokoto, 307 Jukuda Street, Vosloorus, 1475. (4) Transfer of permit, Permit No 122419/0 from Msiza TC. (5) 1 x 15 passengers. (6) The conveyance of taxi passengers. (7) Authority as in above mentioned permit(s).

**OP.174506.** (2) Malebo B ID No 6509125443089. (3) District: Johannesburg. Postal address: 289 Babinaphthi Street, KwaXuma, 1868. (4) New application. (5) 2 x 10 passengers. (6) The conveyance of taxi passengers. (7) 1. From Naledi to Bara and return. 2. From Senoane to Johannesburg and return.

**OP.174507.** (2) Mtshali D ID No 5401205701084. (3) District: Johannesburg. Postal address: 14 B White City, Jabavu, KwaXuma, 1924, c/o Mavimbela Consultant, 16th Floor, 19 Central Park, De Villiers Street, Johannesburg, 2000. (4) New application. (5) 1 x 15 passengers. (6) The conveyance of taxi passengers. (7) Between points within the boundaries of Soweto.

**OP.174508.** (2) Roy D ID No 3804165051089. (3) District: Johannesburg. Postal address: 2830 Mimosa Avenue, Extension 3, Eldorado Park, 1811. (4) Replacement of vehicle (12-15). (5) 1 x 15 passengers. (6) The conveyance of taxi passengers. (7) Within the Municipal area of Johannesburg. (Vehicle to be stationed at 36 Babiana Avenue, Extension 2, Riverlea.)

**OP.174509.** (2) Seroke SM ID No 6108150738081. (3) District: Johannesburg. Postal address: 1791 Protea North, P.O. Tshiawelo, Soweto, 1818, c/o Moatshe Transport Brokers, P.O. Box 3804, Randburg, 2125. (4) Transfer of permit (14-15), Permit No 130106/0 from Yende T. (5) 1 x 14 passengers. (6) The conveyance of taxi passengers. (7) Authority as in above mentioned permit(s).

**OP.174510.** (2) Mokoena LJ ID No 5202295414087. (3) District: Alberton. Postal address: 56 Cedarbur Street, Albertsdal, Alberton, 1421. (4) Transfer of permit, Permit No 166143/0 from Motloung DB. (5) 1 x 15 passengers. (6) The conveyance of taxi passengers. (7) Authority as in above mentioned permit(s).

**OP.174513.** (2) Matshiana BB ID No 4801025764082. (3) District: Pretoria. Postal address: 10966 Mamelodi East, Rethabile, 0122, c/o Eva Tshabangu, 3 Tema Street, Saulsville, 0125. (4) Transfer of permit (13-14), Permit No 24568/0 from Skosana ZP. (5) 1 x 13 passengers. (6) The conveyance of taxi passengers. (7) Authority as in above mentioned permit(s).

**OP.174515.** (2) Ndumo S ID No 5712305386083. (3) District: Johannesburg. Postal address: 805B Naledi, Soweto, 1868. (4) Transfer of permit, Permit No 139869/0 from Machete MA. (5) 1 x 15 passengers. (6) The conveyance of taxi passengers. (7) Authority as in above mentioned permit(s).

**OP.174516.** (2) Msibi JV ID No 6301195307083. (3) District: Kempton Park. Postal address: P.O. Box 4023, Kempton Park, 1632, c/o EJ Msibi, P.O. Box 4023, Kempton Park, 1624. (4) Transfer of permit, Permit No 109400/1 from Thomo TM. (5) 1 x 15 passengers. (6) The conveyance of taxi passengers. (7) Authority as in above mentioned permit(s).

**OP.174517.** (2) Msibi JV ID No 6301195307083. (3) District: Germiston. Postal address: P.O. Box 4023, Kempton Park, 1632, c/o EJ Msibi, P.O. Box 4023, Kempton Park, 1624. (4) Transfer of permit (12-9), Permit No 105554/1 from Msibi JE. (5) 1 x 9 passengers. (6) The conveyance of taxi passengers. (7) Authority as in above mentioned permit(s).

**OP.174518.** (2) This is Africa Adventure Tours ID No CK944135523. (3) District: Johannesburg. Postal address: P.O. Box 14226, Bredell, 1623. (4) New application. (5) 2 x 17 passengers. (6) The conveyance of persons on a particular bus route. (7) Gauteng (Pretoria and Johannesburg), Heidelberg, Villiers, Reitz, Bethlehem, Fouriesburg, Ficksburg, Clocolan, Ladybrand, Marquard, Winburg, Clarens, Golden Gate, Bergville, Winterton, Estcourt, Mooirivier, Howick, Pietersburg, Durban and return. 1. *Alternative route from Winterton:* Frere, Colenso, Weenen, Greytown, Kranskop, Stanger, Durban. 2. *Alternative route from Bergville:* Ladysmith, Dundee, Helpmekaar, Tugela Ferry, Greyhound, Kranskop and Stanger.

**OP.174520.** (2) Adolph JV ID No 4308115073085. (3) District: Johannesburg. Postal address: 18 San Marina Avenue, Extension 2, Klipspruit West, 1812. (4) New application. (5) 1 x 14 passengers. (6) The conveyance of category of persons as per annexure. (7) *Transporting company staff:* From Eldorado Park to Lea Glen onto N12 via Maraisburg to Lea Glen and return.

**OP.174522.** (2) Van Schalkwyk K ID No 5409245158082. (3) District: Johannesburg. Postal address: 60 Paul Crescent, Extension 9, Ennerdale, 1825. (4) New application. (5) 1 x 14 passengers. (6) The conveyance of category of persons as per annexure. (7) *Transporting company staff:* From Ennerdale to Lea Glen onto N12 via Maraisburg and return.

**OP.174523.** (2) Kays V ID No 5405265119087. (3) District: Johannesburg. Postal address: P.O. Box 992182, Odin Park, 1828. (4) New application. (5) 1 x 14 passengers. (6) The conveyance of category of persons as per annexure. (7) *Transporting company staff:* From points within Ennerdale, Lawley, Mid-Ennerdale to Lea Glen via N12 and Maraisburg to Lea Glen and return.

**OP.174524.** (2) Mkutha TK ID No 3002085210089. (3) District: Johannesburg. Postal address: 866 Jabulani North, Soweto, 1868, c/o Jan Smuts, P.O. Box 9001, Pretoria, 0001. (4) Replacement of vehicle (8-14). (5) 1 x 14 passengers. (6) The conveyance of category of persons as per annexure. (7) Between points within the boundaries of Soweto.

**OP.174525.** (2) Rooskrans J ID No 3707105035015. (3) District: Johannesburg. Postal address: P.O. Box 7, Eldorado Park, 1812. (4) New application. (5) 2 x 14 passengers. (6) The conveyance of category of persons as per annexure. (7) *Transporting company staff:* From Eldorado Park to Lea Glen onto N12 via Maraisburg into Lea Glen and return.

**OP.174526.** (2) Craven EE ID No 4904255630088. (3) District: Johannesburg. Postal address: 50-1st Avenue, Mid-Ennerdale, Extension 3, 1825. (4) New application. (5) 1 x 15 passengers. (6) The conveyance of category of persons as per annexure. (7) *Transporting company staff:* From Ennerdale to Lea Glen onto N12 via Maraisburg and return.

**OP.174527.** (2) This is Africa Adventure Tours ID No CK944135523. (3) District: Johannesburg. Postal address: P.O. Box 14226, Bredell, 1623. (4) Additional vehicle. (5) 10 x 16 passengers. (6) The conveyance of category of persons as per annexure. (7) Transporting organised parties and tourists, also late/early departures. Starting from points within a 50 km radius of Johannesburg International Airport. Starting from points within a 50 km radius of Cape



Town's International Airport. Starting from points within a 50 km radius of Durban International Airport. Starting from points within a 50 km radius of the Port Elizabeth International Airport and the East London International Airport. Starting from points within a 50 km radius of local airports of South Africa (e.g. Skukusa, Bloemfontein, Kimberley, Nelspruit, Pietersburg, etc) and then proceeding to various points in South Africa.

**OP.174528.** (2) Mdluli MP ID No 6301205515089. (3) District: Wonderboom. Postal address: 5698 Section G, Mamelodi, 0472, c/o P Magane, 5698 Section Q, Mamelodi West, 0122. (4) New application. (5) 1 x 14 passengers. (6) The conveyance of taxi passengers. (7) From Denneboom Taxi Rank situated in Mamelodi, district of Wonderboom via Marabastad to Dibynes Taxi Rank, district of Pretoria and return. Vehicle to be stationed at Denneboom Taxi Rank, district Wonderboom.

**OP.174529.** (2) Mokwena MM ID No 5610040755085. (3) District: Wonderboom. Postal address: Section 8169, Mamelodi West, 0122. (4) New application. (5) 1 x 4 passengers. (6) The conveyance of taxi passengers. (7) From Mamelodi Hostel situated at Block E, Mamelodi, district Wonderboom to places situated within Mamelodi residential area.

**OP.174530.** (2) Maber MM ID No 6606055174088. (3) District: Johannesburg. Postal address: 90 St. Joans Street, Eldorado Park, Johannesburg, 1812. (4) New application. (5) 1 x 10 passengers. (6) The conveyance of category of persons as per annexure. (7) From Eldorado Park to Lea Glen, onto N12 via Mariasburg into Lea Glen and return.

**OP.174531.** (2) Masondo MM ID No 5811085665088. (3) District: Benoni. Postal address: 2807 Xaba Street, Wattville, 1507, c/o Burman Matseng Associates, P.O. Box 9289, Johannesburg, 2000. (4) Transfer of permit, Permit No 122422/1 from Raseroka MB. (5) 1 x 14 passengers. (6) The conveyance of taxi passengers. (7) Authority as in above mentioned permit(s).

**OP.174532.** (2) Shabangu TT ID No 4405095265085. (3) District: Wonderboom. Postal address: 5712 Section Q, Mamelodi West, 0122. (4) Transfer of permit (5-8), Permit No 7542/0 from Mokone SN. (5) 1 x 5 passengers. (6) The conveyance of taxi passengers. (7) Authority as in above mentioned permit(s).

**OP.174533.** (2) Moima MM ID No 5507155526089. (3) District: Bronkhorstspuit. Postal address: P.O. Box 1214, Enkangala, Bronkhorstspuit, 1021, c/o C Theledi, 1506 Block E, Mamelodi West, 0122. (4) Transfer of permit (13-15), Permit No 62970/1 from Mavuso J. (5) 1 x 13 passengers. (6) The conveyance of taxi passengers. (7) Authority as in above mentioned permit(s).

**OP.174537.** (2) Spel I ID No 5011185012087. (3) District: Westonaria. Postal address: 13 Capricorn Street, Extension 3, Ennerdale, 1825. (4) New application. (5) 1 x 12 passengers. (6) The conveyance of taxi passengers. (7) Between points within boundaries of Ennerdale and Municipal area of Johannesburg.

**OP.174538.** (2) Khoza BA ID No 5708165444087. (3) District: Kempton Park. Postal address: 118 Elidinga Section, Tembisa, Kempton Park, 1628. (4) New application. (5) 1 x 15 passengers. (6) The conveyance of taxi passengers. (7) From points within the boundaries of Tembisa, Esangweni Taxi Rank to points within the Magisterial District of Kempton Park and return same route. Vehicle to be stationed at Esangweni Taxi Rank.

**OP.174539.** (2) Mkhomaze TE ID No 6004085339089. (3) District: Johannesburg. Postal address: 1738 Nyathi Street, Rockville, Tshiawelo, 1818, c/o Rose Consultants, 803 Zone 3, Meadowlands, 1864. (4) Replacement of vehicle (9-15). (5) 1 x 15 passengers. (6) The conveyance of taxi passengers. (7) Between points within the boundaries of Soweto only.

**OP.174541.** (2) Langa MTE ID No 6304125905083. (3) District: Johannesburg. Postal address: 993 Zondi 1, Soweto, 1868, c/o Mavimbela Consultant, 16th Floor, 19 Central Park, De Villiers Street, Johannesburg, 2000. (4) New application. (5) 1 x 14 passengers. (6) The conveyance of taxi passengers. (7) Between points within the boundaries of Soweto.

**OP.174542.** (2) Mothobi I ID No 6211125886082. (3) District: Pretoria. Postal address: Box 911-1931, Rosslyn, 0200, c/o Lucas Phangiso, 868 Block DD, Soshanguve, 0152. (4) New application. (5) 1 x 4 passengers. (6) The conveyance of taxi passengers. (7) From points situated within the boundaries of Municipality of Pretoria and return.

**OP.174543.** (2) Radebe ZS ID No 3310255123085. (3) District: Johannesburg. Postal address: 8531B Zone 6, Diepkloof, 1804, c/o Martin Matli Consultant, Zone 6, Diepkloof, 1864. (4) New application. (5) 1 x 15 passengers. (6) The conveyance of taxi passengers. (7) Between points within the Municipal area of Soweto, Diepkloof, Meadowlands and Soweto and return.

**OP.174545.** (2) Mahlangu JJ ID No 5707125406087. (3) District: Odi I. Postal address: P.O. Box 9286, Soshanguve, 0152, c/o John and Thomson, P.O. Box 11472, Soshanguve, 0152. (4) Transfer of permit, Permit No 48855/1 from Hlaethwa SJ. (5) 1 x 12 passengers. (6) The conveyance of taxi passengers. (7) Authority as in above mentioned permit(s).

**OP.174546.** (2) Vilakazi SE ID No 5612160887086. (3) District: Wonderboom. Postal address: 745 Block "FF", Soshanguve, 0152, c/o John and Thomson, P.O. Box 11472, Soshanguve, 0152. (4) Transfer of permit, Permit No 27386/0 from Vilakazi MP. (5) 1 x 15 passengers. (6) The conveyance of taxi passengers. (7) Authority as in above mentioned permit(s).

**OP.174547.** (2) Ramonedi MH ID No 5605135750082. (3) District: Kempton Park. Postal address: 1798 Extension 5, Tembisa, 1628, c/o Burman Matseng Associates, P.O. Box 9289, Johannesburg, 2000. (4) Transfer of permit, Permit No 118203/0 from Sibiyi F. (5) 1 x 15 passengers. (6) The conveyance of taxi passengers. (7) Authority as in above mentioned permit(s).

**OP.174549.** (2) Lepadima KJ ID No 5207145693087. (3) District: Wonderboom. Postal address: 174 Block "WW", Soshanguve, 0152, c/o John and Thomson, P.O. Box 11472, Soshanguve, 0152. (4) Transfer of permit, Permit No 49768/1 from Khumalo LT. (5) 1 x 12 passengers. (6) The conveyance of taxi passengers. (7) Authority as in above mentioned permit(s).

**OP.174550.** (2) Motjelele MP ID No 4908115301087. (3) District: Springs. Postal address: 35 Makhayla Street, KwaThema, Springs, 1563, c/o Oskar Taxi Permits, P.O. Box 7, KwaThema, 1563. (4) Replacement of vehicle (12-15). (5) 1 x 15 passengers. (6) The conveyance of taxi passengers. (7) From points situated within the Municipal boundaries of KwaThema Township, district Springs to points situated within the Municipal boundaries of Springs and return.

**OP.174551.** (2) Mojapelo I ID No 6706225215082. (3) District: Johannesburg. Postal address: 4522A Zone 4, Diepkloof, Soweto, 1864, c/o Elijah Mphake Consultant, 4069 Zone 3, Diepkloof, 1864. (4) Transfer of permit, Permit No 119400/0 from Morero MJ. (5) 1 x 15 passengers. (6) The conveyance of taxi passengers. (7) Authority as in above mentioned permit(s).

**OP.174552.** (2) Nkoana MS ID No 5604015742087. (3) District: Pretoria. Postal address: 84 Letsoalo Street, Atteridgeville, 0008, c/o G le Roux, 6 Mashaba Street, Atteridgeville, 0008. (4) Transfer of permit, Permit No 181800/0 from Mogale DD. (5) 1 x 9 passengers. (6) The conveyance of taxi passengers. (7) Authority as in above mentioned permit(s).

**OP.174554.** (2) Mahlangu DE ID No 2009090180083. (3) District: Wonderboom. Postal address: 6168 Block R, Mamelodi West, 0127, c/o C Theledi, 1506 Block E, Mamelodi West, 0122. (4) Transfer of permit (14-15), Permit No 42684/0 from Mahlangu JA. (5) 1 x 14 passengers. (6) The conveyance of taxi passengers. (7) Authority as in above mentioned permit(s).

**OP.174555.** (2) Chuene B ID No 4409205434086. (3) District: Xalanga. Postal address: 1061 Block F, Soshanguve, 0152, c/o MP Langa, 1727 Zone I, Soshanguve 1, 0152. (4) Transfer of permit, Permit No 53514/0 from Langa MP. (5) 1 x 15 passengers. (6) The conveyance of taxi passengers. (7) Authority as in above mentioned permit(s).

**OP.174556.** (2) Molokomme SS ID No 6311100593081. (3) District: Boksburg. Postal address: 4 Sunnyview, Commissioner Street, Boksburg, 1460, c/o KJ Mokoto, 307 Jukuda Street, Vosloorus, 1475. (4) Transfer of permit, Permit No 107347/0 from Msiza TC. (5) 1 x 12 passengers. (6) The conveyance of taxi passengers. (7) Authority as in above mentioned permit(s).

## PORT ELIZABETH

**Address to which representations must be submitted: The Secretary, Local Road Transportation Board, Private Bag X3909, Port Elizabeth, 6056, and the respective applicant.**

**Adres waarheen vertoë gerig moet word: Die Sekretaris, Plaaslike Padvervoerraad, Privaatsak X3909, Port Elizabeth, 6056, en die betrokke applikant.**

**Full particulars in respect of each application are open to inspection at the Local Road Transportation Board's office.**

**Volle besonderhede ten opsigte van elke aansoek lê ter insae by die Plaaslike Padvervoerraad se kantoor.**

**OP.409446.** (2) Harisch OLJ ID No 3405235055108. (3) Distrik: Port Elizabeth. Posadres: Gailweg 26, Gelvandale, Port Elizabeth, 6001. (4) Nuwe aansoek. (5) 1 x 15 passasiers. (6) Die vervoer van taxi passasiers. (7) (a) Binne 'n radius van 25 kilometer vanaf Gailweg 26, Gelvandale, Port Elizabeth. (b) Op toevallige ritte vanaf punte geleë binne die gebied omskryf in (a) hierbo na punte binne 'n radius van 600 kilometer en terug.

**OP.409455.** (2) Hibbert BT ID No 4607245116007. (3) District: Port Elizabeth. Postal address: 16 Muir Road, Mill Park, Port Elizabeth, 6001. (4) New application. (5) 1 x 10 passengers. (6) The conveyance of tourists. (7) From points situated within the Municipal area of Port Elizabeth to points situated within the Republic of South Africa and return.

**OP.409457.** (2) Lengs CM ID No 5712305102084. (3) District: Port Elizabeth. Postal address: 17 Avontuur Road, Bridgemead, Port Elizabeth, 6025, c/o Bambeni ZZ, 801 Corner House, Main Street, Port Elizabeth, 6001. (4) New application. (5) 1 x 14 passengers. (6) The conveyance of taxi passengers. (7) (a) Within a radius of 25 kilometres from place of residence situated at 17 Avontuur Road, Bridgemead, Port Elizabeth. (b) On casual trips from points situated within the area described in (a) above to points situated within a radius of 800 kilometres and return.

**OP.409462.** (2) Frazenburg W ID No 4910255109080. (3) District: Middelburg (Cape). Postal address: 1 Jansen Road, Middelburg, 5900. (4) New application. (5) 1 x 15 passengers. (6) The conveyance of taxi passengers. (7) (a) Within a radius of 50 kilometres from place of residence situated at 1 Jansen Road, Middelburg, Eastern Cape. (b) On casual trips from points situated within the area described in (a) above to points situated within a radius of 480 kilometres and return.

**OP.409471.** (2) Jantjies HSM ID No 6404085188082. (3) District: Port Elizabeth. Postal address: 300 Rensburg Street, Arcadia, Port Elizabeth, 6059. (4) New application. (5) 1 x 15 passengers. (6) The conveyance of taxi passengers. (7) (a) Within a radius of 25 kilometres from Cleary Park Taxi Rank, Port Elizabeth. (b) On casual trips from points situated within the area described in (a) above to points situated within a radius of 240 kilometres and return.



**OP.409472.** (2) Francis MP ID No 7004100249080. (3) District: Port Elizabeth. Postal address: 10 Olga Avenue, Providentia, Port Elizabeth, 6070. (4) Transfer of permit, Permit No 405664/0 from Francis GL. (5) 1 x 4 passengers. (6) The conveyance of taxi passengers. (7) Authority as in above mentioned permit(s).

**OP.409476.** (2) Calabash Lodge & Tours CC ID No CK966374423. (3) District: Port Elizabeth. Postal address: 8 Dollery Street, Central, Port Elizabeth, 6001. (4) Transfer of permit, Permit No 405668/0 from Miedema PG. (5) 1 x 9 passengers. (6) The conveyance of taxi passengers. (7) Authority as in above mentioned permit(s).

### CAPE TOWN • KAAPSTAD

**Address to which representations must be submitted: The Secretary, Local Road Transportation Board, Private Bag X57, Bellville, 7530, and the respective applicant.**

**Adres waarheen vertoë gerig moet word: Die Sekretaris, Plaaslike Padvervoerraad, Privaatsak X57, Bellville, 7530, en die betrokke applikant.**

**Full particulars in respect of each application are open to inspection at the Local Road Transportation Board's office.**

**Volle besonderhede ten opsigte van elke aansoek lê ter insae by die Plaaslike Padvervoerraad se kantoor.**

**OP.535360.** (2) Salie Mogamat M ID No 5905105017086. (3) Distrik: Worcester. Posadres: Sampsonstraat 49, Riverview, Worcester, 6850. (4) Nuwe aansoek. (5) 1 x 15 passasiers. (6) Die vervoer van taxi passasiers. (7) Munnik's, Greystraat, Worcester na punte geleë binne 'n gebied met 'n radius van 240 kilometer vanaf Munnik's, Worcester en terug. Vanaf Munnik's, Greystraat, Worcester via Beaufort-Wes, Graaff-Reinet, Cradock na Queenstown en terug. Vanaf Munnik's, Worcester via Beaufort-Wes, Colesberg, Burgersdorp, Aliwal-Noord, Lady Grey, Sterkspruit na Lady Frere en terug. Worcester via Beaufort-Wes, Graaff-Reinet, Somerset-Oos, Adelaide, Fort Beaufort, Alice, King William's Town, Oos-Londen na Mdantsane en terug. Vanaf Tulbaghstraat, Worcester na Bellville en terug.

**OP.535678.** (2) Ismail Reedwaan R ID No 6409125189081. (3) Distrik: Wynberg. Posadres: Posbus 6018, Parow-Oos, 7501. (4) Nuwe aansoek. (5) 1 x 8 passasiers. (6) Die vervoer van kategorie van persone soos per bylaag. (7) Georganiseerde partye en toeriste en hul persoonlike besittings — vanaf optelpunte geleë binne 'n radius van 50 kilometer vanaf plek van besigheid geleë te Yusuf Gool Boulevard 14, Gatesville na punte geleë binne die Westelike Kaapprovinsie en terug.

**OP.535804.** (2) Pambaniso Ncamile Moses NM ID No 6603125929088. (3) Distrik: Paarl. Posadres: Posbus 8834, Mbekweni, 7626. (4) Nuwe aansoek. (5) 1 x 15 passasiers. (6) Die vervoer van taxi passasiers. (7) 1. Localweg, Mbekweni na Shoprite, Paarl en terug. 2. *Langafstand:* Vanaf Mbekweni via Worcester, Laingsburg, Beaufort-Wes, Graaff-Reinet, Cradock na Queenstown en terug.

**OP.535805.** (2) Julies Dennis D ID No 5303145103019. (3) Distrik: Mosselbaai. Posadres: Posbus 337, Groot Brakrivier, 6525. (4) Oordrag van permit, Permit No 505254/0 van F Kennedy Freek. (5) 1 x 10 passasiers. (6) Die vervoer van taxi passasiers. (7) Magtiging soos in bogenoemde permit(te).

**OP.535806.** (2) Diedericks Moegamat Tape MT ID No 5002205081087. (3) District: Cape Town. Postal address: P.O. Box 540, Maitland, 7405, c/o Transcape Padvervoerkonsultant, Tamboekiesingel 26, Vredelokloof, Brackenfell, 7560. (4) New application. (5) 1 x 15 passengers. (6) The conveyance of taxi passengers. (7) *Table View Route:* From Maitland Station Taxi Rank, turn right at Station Road, left at Coronation Road, right at Koeberg Road passing Brooklyn, Rugby, left at Boundary Road, right at Otto du Plessis Drive, left at Ocean Way Drive, Sunset Beach, right at Bay Beach Avenue, left at Otto du Plessis Drive, left at Marine Drive passing Dolphin Beach Hotel, left at Sir David Baird Drive, Blouberg Strand, left at Marine Drive, left at Otto du Plessis Drive, Melkbosstrand until Koeberg Power Station, return into Otto du Plessis Drive, right at Marine Drive, left at Blouberg Road passing Bayside Centre and Table View, right at Koeberg Road passing Killarney, Montague Gardens, Marconi Beam, right at Racecourse Road until Racecourse, return back to Koeberg Road, turn right at Koeberg Road passing Millpark, left at Freedom Way until Joe Slovo Park, return into Freedom Way, right at Milky Way Drive, Phoenix, left at Koeberg Road passing Cambridge, Centre Point, Rugby, Brooklyn, left into Carnation Road, right at Station Road, turn left back to Maitland Taxi Terminal. *Mitchells Plain:* From Maitland Station, right into Station Road, left at Voortrekker Road, left at Koeberg Road, right onto M5 National Road, left onto N2 National Road, left onto R300 National Road, left at AZ Berman Drive, Mitchells Plain, right direct to Town Centre, Mitchells Plain. Drop off and return immediately to Maitland Station Taxi Terminal. *Eighteenth Avenue Route:* From Maitland Station into Ferndale Road, right at Voortrekker Road, passing Kensington, Mutual, until Eighteenth Avenue. Return to Maitland Station Taxi Terminal. *Cape Town:* From Maitland Station direct to Blouberg, turning right at Station Road, left at Coronation Road, right at Koeberg Road, left at Boundary Road, right at Otto du Plessis Drive, left at Marine Drive, right onto Blouberg Road, right into Koeberg passing Bayside Centre, Table View, Killarney, Montague Gardens, Centre Point passing Milnerton area, right at Voortrekker Road passing Salt River, Woodstock, direct to Cape Town Station Top Deck and return on the same route. *Killarney Gardens:* From Maitland Station, right at Station Road, left at Coronation Road, right at Koeberg Road passing Brooklyn, Rugby, Cambridge, Millpark, Marconi Beam, Montagu Gardens, Killarney, branching into Potsdam Drive, right into Killarney Avenue, Killarney, right into De Noon Drive, De Noon, right at Potsdam Drive, left onto N7 National Road, passing Frankdale, George Dale, Morning Star, left at Marine Drive, right onto Otto du Plessis Drive, Melkbosstrand until Koeberg Power Station. Return into Otto du Plessis Drive, left at Marine Drive, right onto N7 National Road, right at Potsdam Drive, right at Blouberg Road until Bayside Centre, left at Otto du

Plessis Drive passing Sunset Beach and Woodbridge, left at Boundary Road, right at Koeberg Road, left at Coronation Road, right at Station Road, return to Taxi Terminal. *Montague Gardens:* From Maitland Station, turn right at Station Road, left at Coronation Road, right at Koeberg Road, right at N1 National Road, left at N7 National Road, left at Bosmansdam Road, left at Summer Greens Drive which runs into Montague Drive, left at Freedom Way, left into Milky Way Drive, right at Taurus Road, left at Orion Road, right at Milky Way Drive, right at Koeberg Road, right at Racecourse Road, left at Montague Drive, left at Koeberg Road, left at Freedom Way, right at Montague Drive, right at Bosmansdam Road, left at Koeberg Road, passing Centre Point, Cambridge, Rugby, Brooklyn, left at Coronation Road, left at Station Road, right and return to Maitland Station Taxi Terminal. *Cambridge, Centre Point:* From Maitland Station, right at Station Road, left at Coronation Road, right at Koeberg Road, passing Brooklyn, Rugby, Milnerton until Cambridge, Centre Point, left at Loxton Road until Woodbridge Centre, return back to Koeberg Road, turn left into Koeberg Road passing Phoenix, Joe Slovo Park, Millpark, left at Racecourse Road until Otto du Plessis Drive, turn back at Koeberg Road, turn left at Koeberg Road passing Montague Gardens, Killarney, return down Koeberg Road passing Montague Gardens, Marconi Beam, Joe Slovo, Phoenix, Centre Point, Milnerton, Rugby, Brooklyn, left at Coronation Road, right at Station Road, left and return back to Taxi Terminal.

**OP.535807.** (2) Osman Moegamat Rafiek MR ID No 6404165094085. (3) District: Cape Town. Postal address: P.O. Box 540, Maitland, 7405, c/o Transcape Padvervoerkonsultant, Tamboekiesingel 26, Vredelokloof, Brackenfell, 7560. (4) New application. (5) 1 x 15 passengers. (6) The conveyance of taxi passengers. (7) *Table View Route:* From Maitland Station Taxi Rank, turn right at Station Road, left at Coronation Road, right at Koeberg Road passing Brooklyn, Rugby, left at Boundary Road, right at Otto du Plessis Drive, left at Ocean Way Drive, Sunset Beach, right at Bay Beach Avenue, left at Otto du Plessis Drive, left at Marine Drive passing Dolphin Beach Hotel, left at Sir David Baird Drive, Blouberg Strand, left at Marine Drive, left at Otto du Plessis Drive, Melkbosstrand until Koeberg Power Station, return into Otto du Plessis Drive, right at Marine Drive, left at Blouberg Road passing Bayside Centre and Table View, right at Koeberg Road passing Killarney, Montague Gardens, Marconi Beam, right at Racecourse Road until Racecourse, return back to Koeberg Road, turn right at Koeberg Road passing Millpark, left at Freedom Way until Joe Slovo Park, return into Freedom Way, right at Milky Way Drive, Phoenix, left at Koeberg Road passing Cambridge, Centre Point, Rugby, Brooklyn, left into Carnation Road, right at Station Road, turn left back to Maitland Taxi Terminal. *Mitchells Plain:* From Maitland Station, right into Station Road, left at Voortrekker Road, left at Koeberg Road, right onto M5 National Road, left onto N2 National Road, left onto R300 National Road, left at AZ Berman Drive, Mitchells Plain, right direct to Town Centre, Mitchells Plain. Drop off and return immediately to Maitland Station Taxi Terminal. *Eighteenth Avenue Route:* From Maitland Station into Ferndale Road, right at Voortrekker Road, passing Kensington, Mutual, until Eighteenth Avenue. Return to Maitland Station Taxi Terminal. *Cape Town:* From Maitland Station direct to Blouberg, turning right at Station Road, left at Coronation Road, right at Koeberg Road, left at Boundary Road, right at Otto du Plessis Drive, left at Marine Drive, right onto Blouberg Road, right into Koeberg passing Bayside Centre, Table View, Killarney, Montague Gardens, Centre Point passing Milnerton area, right at Voortrekker Road passing Salt River, Woodstock, direct to Cape Town Station Top Deck and return on the same route. *Killarney Gardens:* From Maitland Station, right at Station Road, left at Coronation Road, right at Koeberg Road passing Brooklyn, Rugby, Cambridge, Millpark, Marconi Beam, Montagu Gardens, Killarney, branching into Potsdam Drive, right into Killarney Avenue, Killarney, right into De Noon Drive, De Noon, right at Potsdam Drive, left onto N7 National Road, passing Frankdale, George Dale, Morning Star, left at Marine Drive, right onto Otto du Plessis Drive, Melkbosstrand until Koeberg Power Station. Return into Otto du Plessis Drive, left at Marine Drive, right onto N7 National Road, right at Potsdam Drive, right at Blouberg Road until Bayside Centre, left at Otto du Plessis Drive passing Sunset Beach and Woodbridge, left at Boundary Road, right at Koeberg Road, left at Coronation Road, right at Station Road, return to Taxi Terminal. *Montague Gardens:* From Maitland Station, turn right at Station Road, left at Coronation Road, right at Koeberg Road, right at N1 National Road, left at N7 National Road, left at Bosmansdam Road, left at Summer Greens Drive which runs into Montague Drive, left at Freedom Way, left into Milky Way Drive, right at Taurus Road, left at Orion Road, right at Milky Way Drive, right at Koeberg Road, right at Racecourse Road, left at Montague Drive, left at Koeberg Road, left at Freedom Way, right at Montague Drive, right at Bosmansdam Road, left at Koeberg Road, passing Centre Point, Cambridge, Rugby, Brooklyn, left at Coronation Road, left at Station Road, right and return to Maitland Station Taxi Terminal. *Cambridge, Centre Point:* From Maitland Station, right at Station Road, left at Coronation Road, right at Koeberg Road, passing Brooklyn, Rugby, Milnerton until Cambridge, Centre Point, left at Loxton Road until Woodbridge Centre, return back to Koeberg Road, turn left into Koeberg Road passing Phoenix, Joe Slovo Park, Millpark, left at Racecourse Road until Otto du Plessis Drive, turn back at Koeberg Road, turn left at Koeberg Road passing Montague Gardens, Killarney, return down Koeberg Road passing Montague Gardens, Marconi Beam, Joe Slovo, Phoenix, Centre Point, Milnerton, Rugby, Brooklyn, left at Coronation Road, right at Station Road, left and return back to Taxi Terminal.

**OP.535808.** (2) Solomons Ebrahim E ID No 5303085138025. (3) District: Cape Town. Postal address: P.O. Box 540, Maitland, 7405, c/o Transcape Padvervoerkonsultant, Tamboekiesingel 26, Vredelokloof, Brackenfell, 7560. (4) New application. (5) 1 x 15 passengers. (6) The conveyance of taxi passengers. (7) *Table View Route:* From Maitland Station Taxi Rank, turn right at Station Road, left at Coronation Road, right at Koeberg Road passing Brooklyn, Rugby, left at Boundary Road, right at Otto du Plessis Drive, left at Ocean Way Drive, Sunset Beach, right at Bay Beach Avenue, left at Otto du Plessis Drive, left at Marine Drive passing Dolphin Beach Hotel, left at Sir David Baird Drive, Blouberg Strand, left at Marine Drive, left at Otto du Plessis Drive, Melkbosstrand until Koeberg Power Station, return into Otto du Plessis Drive, right at Marine Drive, left at Blouberg Road passing Bayside Centre and Table View, right at Koeberg Road passing Killarney, Montague Gardens, Marconi Beam, right at Racecourse Road until Racecourse, return back to Koeberg Road, turn right at Koeberg Road passing Millpark, left at Freedom Way



until Joe Slovo Park, return into Freedom Way, right at Milky Way Drive, Phoenix, left at Koeberg Road passing Cambridge, Centre Point, Rugby, Brooklyn, left into Carnation Road, right at Station Road, turn left back to Maitland Taxi Terminal. *Mitchells Plain:* From Maitland Station, right into Station Road, left at Voortrekker Road, left at Koeberg Road, right onto M5 National Road, left onto N2 National Road, left onto R300 National Road, left at AZ Berman Drive, Mitchells Plain, right direct to Town Centre, Mitchells Plain. Drop off and return immediately to Maitland Station Taxi Terminal. *Eighteenth Avenue Route:* From Maitland Station into Ferndale Road, right at Voortrekker Road, passing Kensington, Mutual, until Eighteenth Avenue. Return to Maitland Station Taxi Terminal. *Cape Town:* From Maitland Station direct to Blouberg, turning right at Station Road, left at Coronation Road, right at Koeberg Road, left at Boundary Road, right at Otto du Plessis Drive, left at Marine Drive, right onto Blouberg Road, right into Koeberg passing Bayside Centre, Table View, Killarney, Montague Gardens, Centre Point passing Milnerton area, right at Voortrekker Road passing Salt River, Woodstock, direct to Cape Town Station Top Deck and return on the same route. *Killarney Gardens:* From Maitland Station, right at Station Road, left at Coronation Road, right at Koeberg Road passing Brooklyn, Rugby, Cambridge, Millpark, Marconi Beam, Montagu Gardens, Killarney, branching into Potsdam Drive, right into Killarney Avenue, Killarney, right into De Noon Drive, De Noon, right at Potsdam Drive, left onto N7 National Road, passing Frankdale, George Dale, Morning Star, left at Marine Drive, right onto Otto du Plessis Drive, Melkbosstrand until Koeberg Power Station. Return into Otto du Plessis Drive, left at Marine Drive, right onto N7 National Road, right at Potsdam Drive, right at Blouberg Road until Bayside Centre, left at Otto du Plessis Drive passing Sunset Beach and Woodbridge, left at Boundary Road, right at Koeberg Road, left at Coronation Road, right at Station Road, return to Taxi Terminal. *Montague Gardens:* From Maitland Station, turn right at Station Road, left at Coronation Road, right at Koeberg Road, right at N1 National Road, left at N7 National Road, left at Bosmansdam Road, left at Summer Greens Drive which runs into Montague Drive, left at Freedom Way, left into Milky Way Drive, right at Taurus Road, left at Orion Road, right at Milky Way Drive, right at Koeberg Road, right at Racecourse Road, left at Montague Drive, left at Koeberg Road, left at Freedom Way, right at Montague Drive, right at Bosmansdam Road, left at Koeberg Road, passing Centre Point, Cambridge, Rugby, Brooklyn, left at Coronation Road, left at Station Road, right and return to Maitland Station Taxi Terminal. *Cambridge, Centre Point:* From Maitland Station, right at Station Road, left at Coronation Road, right at Koeberg Road, passing Brooklyn, Rugby, Milnerton until Cambridge, Centre Point, left at Loxton Road until Woodbridge Centre, return back to Koeberg Road, turn left into Koeberg Road passing Phoenix, Joe Slovo Park, Millpark, left at Racecourse Road until Otto du Plessis Drive, turn back at Koeberg Road, turn left at Koeberg Road passing Montague Gardens, Killarney, return down Koeberg Road passing Montague Gardens, Marconi Beam, Joe Slovo, Phoenix, Centre Point, Milnerton, Rugby, Brooklyn, left at Coronation Road, right at Station Road, left and return back to Taxi Terminal.

**OP.535809.** (2) Abrahams Moegamat Fareed MF ID No 5907285088028. (3) District: Cape Town. Postal address: P.O. Box 540, Maitland, 7405, c/o Transcape Padvervoerkonsultant, Tamboekiesingel 26, Vredelokloof, Brackenfell, 7560. (4) New application. (5) 1 x 15 passengers. (6) The conveyance of taxi passengers. (7) *Table View Route:* From Maitland Station Taxi Rank, turn right at Station Road, left at Coronation Road, right at Koeberg Road passing Brooklyn, Rugby, left at Boundary Road, right at Otto du Plessis Drive, left at Ocean Way Drive, Sunset Beach, right at Bay Beach Avenue, left at Otto du Plessis Drive, left at Marine Drive passing Dolphin Beach Hotel, left at Sir David Baird Drive, Blouberg Strand, left at Marine Drive, left at Otto du Plessis Drive, Melkbosstrand until Koeberg Power Station, return into Otto du Plessis Drive, right at Marine Drive, left at Blouberg Road passing Bayside Centre and Table View, right at Koeberg Road passing Killarney, Montague Gardens, Marconi Beam, right at Racecourse Road until Racecourse, return back to Koeberg Road, turn right at Koeberg Road passing Millpark, left at Freedom Way until Joe Slovo Park, return into Freedom Way, right at Milky Way Drive, Phoenix, left at Koeberg Road passing Cambridge, Centre Point, Rugby, Brooklyn, left into Carnation Road, right at Station Road, turn left back to Maitland Taxi Terminal. *Mitchells Plain:* From Maitland Station, right into Station Road, left at Voortrekker Road, left at Koeberg Road, right onto M5 National Road, left onto N2 National Road, left onto R300 National Road, left at AZ Berman Drive, Mitchells Plain, right direct to Town Centre, Mitchells Plain. Drop off and return immediately to Maitland Station Taxi Terminal. *Eighteenth Avenue Route:* From Maitland Station into Ferndale Road, right at Voortrekker Road, passing Kensington, Mutual, until Eighteenth Avenue. Return to Maitland Station Taxi Terminal. *Cape Town:* From Maitland Station direct to Blouberg, turning right at Station Road, left at Coronation Road, right at Koeberg Road, left at Boundary Road, right at Otto du Plessis Drive, left at Marine Drive, right onto Blouberg Road, right into Koeberg passing Bayside Centre, Table View, Killarney, Montague Gardens, Centre Point passing Milnerton area, right at Voortrekker Road passing Salt River, Woodstock, direct to Cape Town Station Top Deck and return on the same route. *Killarney Gardens:* From Maitland Station, right at Station Road, left at Coronation Road, right at Koeberg Road passing Brooklyn, Rugby, Cambridge, Millpark, Marconi Beam, Montagu Gardens, Killarney, branching into Potsdam Drive, right into Killarney Avenue, Killarney, right into De Noon Drive, De Noon, right at Potsdam Drive, left onto N7 National Road, passing Frankdale, George Dale, Morning Star, left at Marine Drive, right onto Otto du Plessis Drive, Melkbosstrand until Koeberg Power Station. Return into Otto du Plessis Drive, left at Marine Drive, right onto N7 National Road, right at Potsdam Drive, right at Blouberg Road until Bayside Centre, left at Otto du Plessis Drive passing Sunset Beach and Woodbridge, left at Boundary Road, right at Koeberg Road, left at Coronation Road, right at Station Road, return to Taxi Terminal. *Montague Gardens:* From Maitland Station, turn right at Station Road, left at Coronation Road, right at Koeberg Road, right at N1 National Road, left at N7 National Road, left at Bosmansdam Road, left at Summer Greens Drive which runs into Montague Drive, left at Freedom Way, left into Milky Way Drive, right at Taurus Road, left at Orion Road, right at Milky Way Drive, right at Koeberg Road, right at Racecourse Road, left at Montague Drive, left at Koeberg Road, left at Freedom Way, right at Montague Drive, right at Bosmansdam Road, left at Koeberg Road, passing Centre Point, Cambridge, Rugby, Brooklyn, left at

Coronation Road, left at Station Road, right and return to Maitland Station Taxi Terminal. *Cambridge, Centre Point:* From Maitland Station, right at Station Road, left at Coronation Road, right at Koeberg Road, passing Brooklyn, Rugby, Milnerton until Cambridge, Centre Point, left at Loxton Road until Woodbridge Centre, return back to Koeberg Road, turn left into Koeberg Road passing Phoenix, Joe Slovo Park, Millpark, left at Racecourse Road until Otto du Plessis Drive, turn back at Koeberg Road, turn left at Koeberg Road passing Montague Gardens, Killarney, return down Koeberg Road passing Montague Gardens, Marconi Beam, Joe Slovo, Phoenix, Centre Point, Milnerton, Rugby, Brooklyn, left at Coronation Road, right at Station Road, left and return back to Taxi Terminal.

**OP.535810.** (2) Abrahams Faizel F ID No 7303295085089. (3) District: Cape Town. Postal address: P.O. Box 540, Maitland, 7405, c/o Transcape Padvervoerkonsultant, Tamboekiesingel 26, Vredeloof, Brackenfell, 7560. (4) New application. (5) 1 x 15 passengers. (6) The conveyance of taxi passengers. (7) *Table View Route:* From Maitland Station Taxi Rank, turn right at Station Road, left at Coronation Road, right at Koeberg Road passing Brooklyn, Rugby, left at Boundary Road, right at Otto du Plessis Drive, left at Ocean Way Drive, Sunset Beach, right at Bay Beach Avenue, left at Otto du Plessis Drive, left at Marine Drive passing Dolphin Beach Hotel, left at Sir David Baird Drive, Blouberg Strand, left at Marine Drive, left at Otto du Plessis Drive, Melkbosstrand until Koeberg Power Station, return into Otto du Plessis Drive, right at Marine Drive, left at Blouberg Road passing Bayside Centre and Table View, right at Koeberg Road passing Killarney, Montague Gardens, Marconi Beam, right at Racecourse Road until Racecourse, return back to Koeberg Road, turn right at Koeberg Road passing Millpark, left at Freedom Way until Joe Slovo Park, return into Freedom Way, right at Milky Way Drive, Phoenix, left at Koeberg Road passing Cambridge, Centre Point, Rugby, Brooklyn, left into Carnation Road, right at Station Road, turn left back to Maitland Taxi Terminal. *Mitchells Plain:* From Maitland Station, right into Station Road, left at Voortrekker Road, left at Koeberg Road, right onto M5 National Road, left onto N2 National Road, left onto R300 National Road, left at AZ Berman Drive, Mitchells Plain, right direct to Town Centre, Mitchells Plain. Drop off and return immediately to Maitland Station Taxi Terminal. *Eighteenth Avenue Route:* From Maitland Station into Ferndale Road, right at Voortrekker Road, passing Kensington, Mutual, until Eighteenth Avenue. Return to Maitland Station Taxi Terminal. *Cape Town:* From Maitland Station direct to Blouberg, turning right at Station Road, left at Coronation Road, right at Koeberg Road, left at Boundary Road, right at Otto du Plessis Drive, left at Marine Drive, right onto Blouberg Road, right into Koeberg passing Bayside Centre, Table View, Killarney, Montague Gardens, Centre Point passing Milnerton area, right at Voortrekker Road passing Salt River, Woodstock, direct to Cape Town Station Top Deck and return on the same route. *Killarney Gardens:* From Maitland Station, right at Station Road, left at Coronation Road, right at Koeberg Road passing Brooklyn, Rugby, Cambridge, Millpark, Marconi Beam, Montagu Gardens, Killarney, branching into Potsdam Drive, right into Killarney Avenue, Killarney, right into De Noon Drive, De Noon, right at Potsdam Drive, left onto N7 National Road, passing Frankdale, George Dale, Morning Star, left at Marine Drive, right onto Otto du Plessis Drive, Melkbosstrand until Koeberg Power Station. Return into Otto du Plessis Drive, left at Marine Drive, right onto N7 National Road, right at Potsdam Drive, right at Blouberg Road until Bayside Centre, left at Otto du Plessis Drive passing Sunset Beach and Woodbridge, left at Boundary Road, right at Koeberg Road, left at Coronation Road, right at Station Road, return to Taxi Terminal. *Montague Gardens:* From Maitland Station, turn right at Station Road, left at Coronation Road, right at Koeberg Road, right at N1 National Road, left at N7 National Road, left at Bosmansdam Road, left at Summer Greens Drive which runs into Montague Drive, left at Freedom Way, left into Milky Way Drive, right at Taurus Road, left at Orion Road, right at Milky Way Drive, right at Koeberg Road, right at Racecourse Road, left at Montague Drive, left at Koeberg Road, left at Freedom Way, right at Montague Drive, right at Bosmansdam Road, left at Koeberg Road, passing Centre Point, Cambridge, Rugby, Brooklyn, left at Coronation Road, left at Station Road, right and return to Maitland Station Taxi Terminal. *Cambridge, Centre Point:* From Maitland Station, right at Station Road, left at Coronation Road, right at Koeberg Road, passing Brooklyn, Rugby, Milnerton until Cambridge, Centre Point, left at Loxton Road until Woodbridge Centre, return back to Koeberg Road, turn left into Koeberg Road passing Phoenix, Joe Slovo Park, Millpark, left at Racecourse Road until Otto du Plessis Drive, turn back at Koeberg Road, turn left at Koeberg Road passing Montague Gardens, Killarney, return down Koeberg Road passing Montague Gardens, Marconi Beam, Joe Slovo, Phoenix, Centre Point, Milnerton, Rugby, Brooklyn, left at Coronation Road, right at Station Road, left and return back to Taxi Terminal.

**OP.535811.** (2) Roman Warrick Denver WD ID No 6605105185086. (3) District: Cape Town. Postal address: P.O. Box 540, Maitland, 7405, c/o Transcape Padvervoerkonsultant, Tamboekiesingel 26, Vredeloof, Brackenfell, 7560. (4) New application. (5) 1 x 15 passengers. (6) The conveyance of taxi passengers. (7) *Table View Route:* From Maitland Station Taxi Rank, turn right at Station Road, left at Coronation Road, right at Koeberg Road passing Brooklyn, Rugby, left at Boundary Road, right at Otto du Plessis Drive, left at Ocean Way Drive, Sunset Beach, right at Bay Beach Avenue, left at Otto du Plessis Drive, left at Marine Drive passing Dolphin Beach Hotel, left at Sir David Baird Drive, Blouberg Strand, left at Marine Drive, left at Otto du Plessis Drive, Melkbosstrand until Koeberg Power Station, return into Otto du Plessis Drive, right at Marine Drive, left at Blouberg Road passing Bayside Centre and Table View, right at Koeberg Road passing Killarney, Montague Gardens, Marconi Beam, right at Racecourse Road until Racecourse, return back to Koeberg Road, turn right at Koeberg Road passing Millpark, left at Freedom Way until Joe Slovo Park, return into Freedom Way, right at Milky Way Drive, Phoenix, left at Koeberg Road passing Cambridge, Centre Point, Rugby, Brooklyn, left into Carnation Road, right at Station Road, turn left back to Maitland Taxi Terminal. *Mitchells Plain:* From Maitland Station, right into Station Road, left at Voortrekker Road, left at Koeberg Road, right onto M5 National Road, left onto N2 National Road, left onto R300 National Road, left at AZ Berman Drive, Mitchells Plain, right direct to Town Centre, Mitchells Plain. Drop off and return immediately to Maitland Station Taxi Terminal. *Eighteenth Avenue Route:* From Maitland Station into Ferndale Road, right at Voortrekker Road, passing Kensington, Mutual, until Eighteenth Avenue. Return to Maitland Station Taxi Terminal. *Cape Town:* From



Maitland Station direct to Blouberg, turning right at Station Road, left at Coronation Road, right at Koeberg Road, left at Boundary Road, right at Otto du Plessis Drive, left at Marine Drive, right onto Blouberg Road, right into Koeberg passing Bayside Centre, Table View, Killarney, Montague Gardens, Centre Point passing Milnerton area, right at Voortrekker Road passing Salt River, Woodstock, direct to Cape Town Station Top Deck and return on the same route. *Killarney Gardens:* From Maitland Station, right at Station Road, left at Coronation Road, right at Koeberg Road passing Brooklyn, Rugby, Cambridge, Millpark, Marconi Beam, Montagu Gardens, Killarney, branching into Potsdam Drive, right into Killarney Avenue, Killarney, right into De Noon Drive, De Noon, right at Potsdam Drive, left onto N7 National Road, passing Frankdale, George Dale, Morning Star, left at Marine Drive, right onto Otto du Plessis Drive, Melkbosstrand until Koeberg Power Station. Return into Otto du Plessis Drive, left at Marine Drive, right onto N7 National Road, right at Potsdam Drive, right at Blouberg Road until Bayside Centre, left at Otto du Plessis Drive passing Sunset Beach and Woodbridge, left at Boundary Road, right at Koeberg Road, left at Coronation Road, right at Station Road, return to Taxi Terminal. *Montague Gardens:* From Maitland Station, turn right at Station Road, left at Coronation Road, right at Koeberg Road, right at N1 National Road, left at N7 National Road, left at Bosmansdam Road, left at Summer Greens Drive which runs into Montague Drive, left at Freedom Way, left into Milky Way Drive, right at Taurus Road, left at Orion Road, right at Milky Way Drive, right at Koeberg Road, right at Racecourse Road, left at Montague Drive, left at Koeberg Road, left at Freedom Way, right at Montague Drive, right at Bosmansdam Road, left at Koeberg Road, passing Centre Point, Cambridge, Rugby, Brooklyn, left at Coronation Road, left at Station Road, right and return to Maitland Station Taxi Terminal. *Cambridge, Centre Point:* From Maitland Station, right at Station Road, left at Coronation Road, right at Koeberg Road, passing Brooklyn, Rugby, Milnerton until Cambridge, Centre Point, left at Loxton Road until Woodbridge Centre, return back to Koeberg Road, turn left into Koeberg Road passing Phoenix, Joe Slovo Park, Millpark, left at Racecourse Road until Otto du Plessis Drive, turn back at Koeberg Road, turn left at Koeberg Road passing Montague Gardens, Killarney, return down Koeberg Road passing Montague Gardens, Marconi Beam, Joe Slovo, Phoenix, Centre Point, Milnerton, Rugby, Brooklyn, left at Coronation Road, right at Station Road, left and return back to Taxi Terminal.

**OP.535812.** (2) Abrahams Moenzier M ID No 7307275138081. (3) District: Cape Town. Postal address: P.O. Box 540, Maitland, 7405, c/o Transcape Padvervoerkonsultant, Tamboekiesingel 26, Vredeloof, Brackenfell, 7560. (4) New application. (5) 1 x 15 passengers. (6) The conveyance of taxi passengers. (7) *Table View Route:* From Maitland Station Taxi Rank, turn right at Station Road, left at Coronation Road, right at Koeberg Road passing Brooklyn, Rugby, left at Boundary Road, right at Otto du Plessis Drive, left at Ocean Way Drive, Sunset Beach, right at Bay Beach Avenue, left at Otto du Plessis Drive, left at Marine Drive passing Dolphin Beach Hotel, left at Sir David Baird Drive, Blouberg Strand, left at Marine Drive, left at Otto du Plessis Drive, Melkbosstrand until Koeberg Power Station, return into Otto du Plessis Drive, right at Marine Drive, left at Blouberg Road passing Bayside Centre and Table View, right at Koeberg Road passing Killarney, Montague Gardens, Marconi Beam, right at Racecourse Road until Racecourse, return back to Koeberg Road, turn right at Koeberg Road passing Millpark, left at Freedom Way until Joe Slovo Park, return into Freedom Way, right at Milky Way Drive, Phoenix, left at Koeberg Road passing Cambridge, Centre Point, Rugby, Brooklyn, left into Carnation Road, right at Station Road, turn left back to Maitland Taxi Terminal. *Mitchells Plain:* From Maitland Station, right into Station Road, left at Voortrekker Road, left at Koeberg Road, right onto M5 National Road, left onto N2 National Road, left onto R300 National Road, left at AZ Berman Drive, Mitchells Plain, right direct to Town Centre, Mitchells Plain. Drop off and return immediately to Maitland Station Taxi Terminal. *Eighteenth Avenue Route:* From Maitland Station into Ferndale Road, right at Voortrekker Road, passing Kensington, Mutual, until Eighteenth Avenue. Return to Maitland Station Taxi Terminal. *Cape Town:* From Maitland Station direct to Blouberg, turning right at Station Road, left at Coronation Road, right at Koeberg Road, left at Boundary Road, right at Otto du Plessis Drive, left at Marine Drive, right onto Blouberg Road, right into Koeberg passing Bayside Centre, Table View, Killarney, Montague Gardens, Centre Point passing Milnerton area, right at Voortrekker Road passing Salt River, Woodstock, direct to Cape Town Station Top Deck and return on the same route. *Killarney Gardens:* From Maitland Station, right at Station Road, left at Coronation Road, right at Koeberg Road passing Brooklyn, Rugby, Cambridge, Millpark, Marconi Beam, Montagu Gardens, Killarney, branching into Potsdam Drive, right into Killarney Avenue, Killarney, right into De Noon Drive, De Noon, right at Potsdam Drive, left onto N7 National Road, passing Frankdale, George Dale, Morning Star, left at Marine Drive, right onto Otto du Plessis Drive, Melkbosstrand until Koeberg Power Station. Return into Otto du Plessis Drive, left at Marine Drive, right onto N7 National Road, right at Potsdam Drive, right at Blouberg Road until Bayside Centre, left at Otto du Plessis Drive passing Sunset Beach and Woodbridge, left at Boundary Road, right at Koeberg Road, left at Coronation Road, right at Station Road, return to Taxi Terminal. *Montague Gardens:* From Maitland Station, turn right at Station Road, left at Coronation Road, right at Koeberg Road, right at N1 National Road, left at N7 National Road, left at Bosmansdam Road, left at Summer Greens Drive which runs into Montague Drive, left at Freedom Way, left into Milky Way Drive, right at Taurus Road, left at Orion Road, right at Milky Way Drive, right at Koeberg Road, right at Racecourse Road, left at Montague Drive, left at Koeberg Road, left at Freedom Way, right at Montague Drive, right at Bosmansdam Road, left at Koeberg Road, passing Centre Point, Cambridge, Rugby, Brooklyn, left at Coronation Road, left at Station Road, right and return to Maitland Station Taxi Terminal. *Cambridge, Centre Point:* From Maitland Station, right at Station Road, left at Coronation Road, right at Koeberg Road, passing Brooklyn, Rugby, Milnerton until Cambridge, Centre Point, left at Loxton Road until Woodbridge Centre, return back to Koeberg Road, turn left into Koeberg Road passing Phoenix, Joe Slovo Park, Millpark, left at Racecourse Road until Otto du Plessis Drive, turn back at Koeberg Road, turn left at Koeberg Road passing Montague Gardens, Killarney, return down Koeberg Road passing Montague Gardens, Marconi Beam, Joe Slovo, Phoenix, Centre Point, Milnerton, Rugby, Brooklyn, left at Coronation Road, right at Station Road, left and return back to Taxi Terminal.

**OP.535813.** (2) Davids Mogamat Noor MN ID No 6003025126085. (3) District: Cape Town. Postal address: P.O. Box 540, Maitland, 7405, c/o Transcape Padvervoerkonsultant, Tamboekiesingel 26, Vredeloof, Brackenfell, 7560. (4) New application. (5) 1 x 15 passengers. (6) The conveyance of taxi passengers. (7) *Table View Route:* From Maitland Station Taxi Rank, turn right at Station Road, left at Coronation Road, right at Koeberg Road passing Brooklyn, Rugby, left at Boundary Road, right at Otto du Plessis Drive, left at Marine Drive, right at Ocean Way Drive, Sunset Beach, right at Bay Beach Avenue, left at Otto du Plessis Drive, left at Marine Drive passing Dolphin Beach Hotel, left at Sir David Baird Drive, Blouberg Strand, left at Marine Drive, left at Otto du Plessis Drive, Melkbosstrand until Koeberg Power Station, return into Otto du Plessis Drive, right at Marine Drive, left at Blouberg Road passing Bayside Centre and Table View, right at Koeberg Road passing Killarney, Montague Gardens, Marconi Beam, right at Racecourse Road until Racecourse, return back to Koeberg Road, turn right at Koeberg Road passing Millpark, left at Freedom Way until Joe Slovo Park, return into Freedom Way, right at Milky Way Drive, Phoenix, left at Koeberg Road passing Cambridge, Centre Point, Rugby, Brooklyn, left into Carnation Road, right at Station Road, turn left back to Maitland Taxi Terminal. *Mitchells Plain:* From Maitland Station, right into Station Road, left at Voortrekker Road, left at Koeberg Road, right onto M5 National Road, left onto N2 National Road, left onto R300 National Road, left at AZ Berman Drive, Mitchells Plain, right direct to Town Centre, Mitchells Plain. Drop off and return immediately to Maitland Station Taxi Terminal. *Eighteenth Avenue Route:* From Maitland Station into Ferndale Road, right at Voortrekker Road, passing Kensington, Mutual, until Eighteenth Avenue. Return to Maitland Station Taxi Terminal. *Cape Town:* From Maitland Station direct to Blouberg, turning right at Station Road, left at Coronation Road, right at Koeberg Road, left at Boundary Road, right at Otto du Plessis Drive, left at Marine Drive, right onto Blouberg Road, right into Koeberg passing Bayside Centre, Table View, Killarney, Montague Gardens, Centre Point passing Milnerton area, right at Voortrekker Road passing Salt River, Woodstock, direct to Cape Town Station Top Deck and return on the same route. *Killarney Gardens:* From Maitland Station, right at Station Road, left at Coronation Road, right at Koeberg Road passing Brooklyn, Rugby, Cambridge, Millpark, Marconi Beam, Montagu Gardens, Killarney, branching into Potsdam Drive, right into Killarney Avenue, Killarney, right into De Noon Drive, De Noon, right at Potsdam Drive, left onto N7 National Road, passing Frankdale, George Dale, Morning Star, left at Marine Drive, right onto Otto du Plessis Drive, Melkbosstrand until Koeberg Power Station. Return into Otto du Plessis Drive, left at Marine Drive, right onto N7 National Road, right at Potsdam Drive, right at Blouberg Road until Bayside Centre, left at Otto du Plessis Drive passing Sunset Beach and Woodbridge, left at Boundary Road, right at Koeberg Road, left at Coronation Road, right at Station Road, return to Taxi Terminal. *Montague Gardens:* From Maitland Station, turn right at Station Road, left at Coronation Road, right at Koeberg Road, right at N1 National Road, left at N7 National Road, left at Bosmansdam Road, left at Summer Greens Drive which runs into Montague Drive, left at Freedom Way, left into Milky Way Drive, right at Taurus Road, left at Orion Road, right at Milky Way Drive, right at Koeberg Road, right at Racecourse Road, left at Montague Drive, left at Koeberg Road, left at Freedom Way, right at Montague Drive, right at Bosmansdam Road, left at Koeberg Road, passing Centre Point, Cambridge, Rugby, Brooklyn, left at Coronation Road, left at Station Road, right and return to Maitland Station Taxi Terminal. *Cambridge, Centre Point:* From Maitland Station, right at Station Road, left at Coronation Road, right at Koeberg Road, passing Brooklyn, Rugby, Milnerton until Cambridge, Centre Point, left at Loxton Road until Woodbridge Centre, return back to Koeberg Road, turn left into Koeberg Road passing Phoenix, Joe Slovo Park, Millpark, left at Racecourse Road until Otto du Plessis Drive, turn back at Koeberg Road, turn left at Koeberg Road passing Montague Gardens, Killarney, return down Koeberg Road passing Montague Gardens, Marconi Beam, Joe Slovo, Phoenix, Centre Point, Milnerton, Rugby, Brooklyn, left at Coronation Road, right at Station Road, left and return back to Taxi Terminal.

**OP.535814.** (2) Abrahams Moegamad Adenaan MA ID No 6207115812088. (3) District: Cape Town. Postal address: P.O. Box 540, Maitland, 7405, c/o Transcape Padvervoerkonsultant, Tamboekiesingel 26, Vredeloof, Brackenfell, 7560. (4) New application. (5) 1 x 15 passengers. (6) The conveyance of taxi passengers. (7) *Table View Route:* From Maitland Station Taxi Rank, turn right at Station Road, left at Coronation Road, right at Koeberg Road passing Brooklyn, Rugby, left at Boundary Road, right at Otto du Plessis Drive, left at Marine Drive, left at Ocean Way Drive, Sunset Beach, right at Bay Beach Avenue, left at Otto du Plessis Drive, left at Marine Drive passing Dolphin Beach Hotel, left at Sir David Baird Drive, Blouberg Strand, left at Marine Drive, left at Otto du Plessis Drive, Melkbosstrand until Koeberg Power Station, return into Otto du Plessis Drive, right at Marine Drive, left at Blouberg Road passing Bayside Centre and Table View, right at Koeberg Road passing Killarney, Montague Gardens, Marconi Beam, right at Racecourse Road until Racecourse, return back to Koeberg Road, turn right at Koeberg Road passing Millpark, left at Freedom Way until Joe Slovo Park, return into Freedom Way, right at Milky Way Drive, Phoenix, left at Koeberg Road passing Cambridge, Centre Point, Rugby, Brooklyn, left into Carnation Road, right at Station Road, turn left back to Maitland Taxi Terminal. *Mitchells Plain:* From Maitland Station, right into Station Road, left at Voortrekker Road, left at Koeberg Road, right onto M5 National Road, left onto N2 National Road, left onto R300 National Road, left at AZ Berman Drive, Mitchells Plain, right direct to Town Centre, Mitchells Plain. Drop off and return immediately to Maitland Station Taxi Terminal. *Eighteenth Avenue Route:* From Maitland Station into Ferndale Road, right at Voortrekker Road, passing Kensington, Mutual, until Eighteenth Avenue. Return to Maitland Station Taxi Terminal. *Cape Town:* From Maitland Station direct to Blouberg, turning right at Station Road, left at Coronation Road, right at Koeberg Road, left at Boundary Road, right at Otto du Plessis Drive, left at Marine Drive, right onto Blouberg Road, right into Koeberg passing Bayside Centre, Table View, Killarney, Montague Gardens, Centre Point passing Milnerton area, right at Voortrekker Road passing Salt River, Woodstock, direct to Cape Town Station Top Deck and return on the same route. *Killarney Gardens:* From Maitland Station, right at Station Road, left at Coronation Road, right at Koeberg Road passing Brooklyn, Rugby, Cambridge, Millpark, Marconi Beam, Montagu Gardens, Killarney, branching into Potsdam Drive, right into Killarney Avenue, Killarney, right into De Noon Drive, De Noon, right at



Potsdam Drive, left onto N7 National Road, passing Frankdale, George Dale, Morning Star, left at Marine Drive, right onto Otto du Plessis Drive, Melkbosstrand until Koeberg Power Station. Return into Otto du Plessis Drive, left at Marine Drive, right onto N7 National Road, right at Potsdam Drive, right at Blouberg Road until Bayside Centre, left at Otto du Plessis Drive passing Sunset Beach and Woodbridge, left at Boundary Road, right at Koeberg Road, left at Coronation Road, right at Station Road, return to Taxi Terminal. *Montague Gardens:* From Maitland Station, turn right at Station Road, left at Coronation Road, right at Koeberg Road, right at N1 National Road, left at N7 National Road, left at Bosmansdam Road, left at Summer Greens Drive which runs into Montague Drive, left at Freedom Way, left into Milky Way Drive, right at Taurus Road, left at Orion Road, right at Milky Way Drive, right at Koeberg Road, right at Racecourse Road, left at Montague Drive, left at Koeberg Road, left at Freedom Way, right at Montague Drive, right at Bosmansdam Road, left at Koeberg Road, passing Centre Point, Cambridge, Rugby, Brooklyn, left at Coronation Road, left at Station Road, right and return to Maitland Station Taxi Terminal. *Cambridge, Centre Point:* From Maitland Station, right at Station Road, left at Coronation Road, right at Koeberg Road, passing Brooklyn, Rugby, Milnerton until Cambridge, Centre Point, left at Loxton Road until Woodbridge Centre, return back to Koeberg Road, turn left into Koeberg Road passing Phoenix, Joe Slovo Park, Millpark, left at Racecourse Road until Otto du Plessis Drive, turn back at Koeberg Road, turn left at Koeberg Road passing Montague Gardens, Killarney, return down Koeberg Road passing Montague Gardens, Marconi Beam, Joe Slovo, Phoenix, Centre Point, Milnerton, Rugby, Brooklyn, left at Coronation Road, right at Station Road, left and return back to Taxi Terminal.

**OP.535815.** (2) Abrahams Ryjaan R ID No 6406305116082. (3) District: Cape Town. Postal address: P.O. Box 540, Maitland, 7405, c/o Transcape Padvervoerkonsultant, Tamboekiesingel 26, Vredeklouf, Brackenfell, 7560. (4) New application. (5) 1 x 15 passengers. (6) The conveyance of taxi passengers. (7) *Table View Route:* From Maitland Station Taxi Rank, turn right at Station Road, left at Coronation Road, right at Koeberg Road passing Brooklyn, Rugby, left at Boundary Road, right at Otto du Plessis Drive, left at Ocean Way Drive, Sunset Beach, right at Bay Beach Avenue, left at Otto du Plessis Drive, left at Marine Drive passing Dolphin Beach Hotel, left at Sir David Baird Drive, Blouberg Strand, left at Marine Drive, left at Otto du Plessis Drive, Melkbosstrand until Koeberg Power Station, return into Otto du Plessis Drive, right at Marine Drive, left at Blouberg Road passing Bayside Centre and Table View, right at Koeberg Road passing Killarney, Montague Gardens, Marconi Beam, right at Racecourse Road until Racecourse, return back to Koeberg Road, turn right at Koeberg Road passing Millpark, left at Freedom Way until Joe Slovo Park, return into Freedom Way, right at Milky Way Drive, Phoenix, left at Koeberg Road passing Cambridge, Centre Point, Rugby, Brooklyn, left into Carnation Road, right at Station Road, turn left back to Maitland Taxi Terminal. *Mitchells Plain:* From Maitland Station, right into Station Road, left at Voortrekker Road, left at Koeberg Road, right onto M5 National Road, left onto N2 National Road, left onto R300 National Road, left at AZ Berman Drive, Mitchells Plain, right direct to Town Centre, Mitchells Plain. Drop off and return immediately to Maitland Station Taxi Terminal. *Eighteenth Avenue Route:* From Maitland Station into Ferndale Road, right at Voortrekker Road, passing Kensington, Mutual, until Eighteenth Avenue. Return to Maitland Station Taxi Terminal. *Cape Town:* From Maitland Station direct to Blouberg, turning right at Station Road, left at Coronation Road, right at Koeberg Road, left at Boundary Road, right at Otto du Plessis Drive, left at Marine Drive, right onto Blouberg Road, right into Koeberg passing Bayside Centre, Table View, Killarney, Montague Gardens, Centre Point passing Milnerton area, right at Voortrekker Road passing Salt River, Woodstock, direct to Cape Town Station Top Deck and return on the same route. *Killarney Gardens:* From Maitland Station, right at Station Road, left at Coronation Road, right at Koeberg Road passing Brooklyn, Rugby, Cambridge, Millpark, Marconi Beam, Montagu Gardens, Killarney, branching into Potsdam Drive, right into Killarney Avenue, Killarney, right into De Noon Drive, De Noon, right at Potsdam Drive, left onto N7 National Road, passing Frankdale, George Dale, Morning Star, left at Marine Drive, right onto Otto du Plessis Drive, Melkbosstrand until Koeberg Power Station. Return into Otto du Plessis Drive, left at Marine Drive, right onto N7 National Road, right at Potsdam Drive, right at Blouberg Road until Bayside Centre, left at Otto du Plessis Drive passing Sunset Beach and Woodbridge, left at Boundary Road, right at Koeberg Road, left at Coronation Road, right at Station Road, return to Taxi Terminal. *Montague Gardens:* From Maitland Station, turn right at Station Road, left at Coronation Road, right at Koeberg Road, right at N1 National Road, left at N7 National Road, left at Bosmansdam Road, left at Summer Greens Drive which runs into Montague Drive, left at Freedom Way, left into Milky Way Drive, right at Taurus Road, left at Orion Road, right at Milky Way Drive, right at Koeberg Road, right at Racecourse Road, left at Montague Drive, left at Koeberg Road, left at Freedom Way, right at Montague Drive, right at Bosmansdam Road, left at Koeberg Road, passing Centre Point, Cambridge, Rugby, Brooklyn, left at Coronation Road, left at Station Road, right and return to Maitland Station Taxi Terminal. *Cambridge, Centre Point:* From Maitland Station, right at Station Road, left at Coronation Road, right at Koeberg Road, passing Brooklyn, Rugby, Milnerton until Cambridge, Centre Point, left at Loxton Road until Woodbridge Centre, return back to Koeberg Road, turn left into Koeberg Road passing Phoenix, Joe Slovo Park, Millpark, left at Racecourse Road until Otto du Plessis Drive, turn back at Koeberg Road, turn left at Koeberg Road passing Montague Gardens, Killarney, return down Koeberg Road passing Montague Gardens, Marconi Beam, Joe Slovo, Phoenix, Centre Point, Milnerton, Rugby, Brooklyn, left at Coronation Road, right at Station Road, left and return back to Taxi Terminal.

**OP.535816.** (2) Fortuin David Henry DH ID No 5509285030016. (3) Distrik: Beaufort-Wes. Posadres: Posbus 766, Beaufort-Wes, 6970. (4) Nuwe aansoek. (5) 1 x 25 passasiers. (6) Die vervoer van kategorie van persone soos per bylaag. (7) 1. Passasiers vanaf Beaufort-Wes op die N12 deur De Rust, deur Oudtshoorn, oor die Outeniquapas na George en terug. *Tydtafel:* Vertrek 05:00 vanaf Beaufort-Wesstasie na De Rust. Arriveer Oudtshoorn 07:00. Vertrek vanaf Oudtshoorn 07:15 na George en arriveer in George 08:15. Keer terug na Beaufort-Wes. Vertrek 10:00, arriveer Oudtshoorn 11:00 en op Beaufort-Wes 13:00. *Tariewe:* Beaufort-Wes na Oudtshoorn R50,00 per persoon. Beaufort-Wes na George R55,00 per persoon. 2. Persone wat hulleself in 'n groep georganiseer het en hulle

persoonlike besittings — vanaf Beaufort-Wes na plekke geleë binne die Republiek van Suid-Afrika en terug na die plek waar die groep in die eerste instansie opgelaa is: Onderworpe aan die uitdruklike voorwaarde dat die vervoer van so 'n groep slegs onderneem mag word indien dieselfde groep as 'n eenheid die heen- en terugreis onderneem met die uitsluitlike gemeenskaplike doel om een of meer van die volgende by te woon: (i) 'n troue; (ii) 'n begrafnis; (iii) 'n godsdienstige byeenkoms; (iv) 'n sportbyeenkoms, hetsy as deelnemers of as toeskouers; (v) 'n piekniek of enige ander soortgelyke vorm van georganiseerde vermaak of ontspanning.

**OP.535817.** (2) Molefi Deon Thabang DT ID No 6912105340087. (3) District: Wynberg. Postal address: 2388 Town 2, Village 3, Khayelitsha, 7784, c/o CATA, 304 Olivetti House, Blanckenberg Street, Bellville, 7530. (4) Transfer of permit, Permit No 504270/0 from Molefi Samuel Thuso ST. (5) 1 x 15 passengers. (6) The conveyance of taxi passengers. (7) Authority as in above mentioned permit(s).

**OP.535819.** (2) Green Gary Carl GC ID No 6410025202081. (3) District: Cape Town. Postal address: 43 Ladies Mile Extension, Constantia, 7800. (4) New application. (5) 1 x 4 passengers. (6) The conveyance of taxi passengers. (7) From pick-up points situated within a radius of 35 kilometres from place of business situated at 43 Ladies Mile Extension, Constantia to points situated within the Western Cape and return.

**OP.535820.** (2) Sonjica Siphio Godford SG ID No 3201085213081. (3) District: Wynberg. Postal address: No 1 NY112, Guguletu, 7750, c/o CATA, 304 Olivetti House, Blanckenberg Street, Bellville, 7530. (4) Legalise illegal operator. (5) 1 x 14 passengers. (6) The conveyance of taxi passengers. (7) 1. From Langa Taxi Rank to points situated within the boundaries of Langa, Guguletu, New Crossroads, Nyanga, Lower Crossroads, Old Crossroads, Philippi, Samora Machel, Khayelitsha and return. 2. From Langa Taxi Rank to points situated within the boundaries of Langa, Guguletu, Lower Crossroads, Nyanga, Old Crossroads, New Crossroads, Philippi, Samora Machel, Khayelitsha and return.

**OP.535821.** (2) Sonjica Siphio Godford SG ID No 3201085213081. (3) District: Wynberg. Postal address: No 1 NY112, Guguletu, 7750, c/o CATA, 304 Olivetti House, Blanckenberg Street, Bellville, 7530. (4) Amendment of route. (5) 1 x 14 passengers. (6) The conveyance of taxi passengers. (7) From Langa Taxi Rank to points situated within the boundaries of Langa, Guguletu, Nyanga, New Crossroads, Old Crossroads, Lower Crossroads, Philippi, Samora Machel, Khayelitsha and return.

**OP.535822.** (2) Bouwers Norman Patrick Benjamin NPB ID No 4604125137013. (3) District: Simon's Town. Postal address: No. 3 Kevin Road, Grassy Park, 7945. (4) New application. (5) 1 x 14 passengers. (6) The conveyance of taxi passengers. (7) From Muizenberg Station into Westlake Squattercamp, Ou Kaapseweg and back to Main Road, Retreat. Drop-off Steenberg Station, mountainside to Hyperama, Tokai and return.

**OP.535825.** (2) Oppelt Beatrice B ID No 5110040100085. (3) District: Kuils River. Postal address: P.O. Box 3011, Delft, 7102, c/o JJ Robinson, 19 Alum Street, Kuils River, 7580. (4) New application. (5) 1 x 16 passengers. (6) The conveyance of taxi passengers. (7) From Delft, The Hague Taxi Rank along Main Road, Delft, left into Hindel Road, right of-ramp onto R300, left into off-ramp to N2, left off-ramp Mowbray, right into Main Road to Sir Lowry Road to Top Deck, Railway Station, Cape Town and return route to Delft.

**OP.535826.** (2) Mbanga Luntu Luthando Dugard LLD ID No 7209045333085. (3) District: Cape Town. Postal address: 93 F204, Rochester House, Observatory, 7925. (4) New application. (5) 1 x 16 passengers. (6) The conveyance of taxi passengers. (7) From Cape Town Station Deck to Wynberg and back to Cape Town Station Deck, i.e. via Main Road from Cape Town through Woodstock, Salt River, Observatory, Mowbray, Claremont to Wynberg.

**OP.535827.** (2) Mokoena Patrick Ezekiel Heshe PEH ID No 5803065943088. (3) District: Wynberg. Postal address: 37 Ndlwana Street, Settlers Place, Langa, 7455, c/o CATA, 304 Olivetti House, Blanckenberg Street, Bellville, 7530. (4) Legalise illegal operator. (5) 1 x 15 passengers. (6) The conveyance of taxi passengers. (7) From Nyanga Terminus via Borchards Quarry Road via M33, N2, N1, via Westward Road to Sunset Beach parking area in Sea Point and return.

**OP.535828.** (2) Mokoena Patrick Ezekiel Heshe PEH ID No 5803065943088. (3) District: Wynberg. Postal address: 37 Ndlwana Street, Settlers Place, Langa, 7455, c/o CATA, 304 Olivetti House, Blanckenberg Street, Bellville, 7530. (4) Legalise illegal operator. (5) 1 x 15 passengers. (6) The conveyance of taxi passengers. (7) From Nyanga Terminus via Borchards Quarry Road via M33, N2, N1, via Westward Road to Sunset Beach parking area in Sea Point and return.

**OP.535833.** (2) Verena Safaris t/a Fish Eagle Safaris ID No 955502323. (3) District: Cape Town. Postal address: 1 Sandown Park, Milnerton Drive, Milnerton Ridge, 7441. (4) Additional authority. (5) 1 x 9 passengers. (6) The conveyance of tourists. (7) *Existing authority:* From points situated within a radius of 50 kilometres from place of residence situated at 1 Sandown Park, Milnerton Drive, Milnerton Ridge to points: 1. The kalahari — route: Cape Town — Springbok — Augrabies Falls — Upington — Kalahari Gemsbok Park, Upington — Brandvlei — Calvinia — Vanrhynsdorp — Cape Town. 2. The striking West Coast — route: Cape Town — West Coast National Park — Eland's Bay — Lambert's Bay, Clanwilliam — Cape Town. 3. The Cape and the Kalahari — route: Cape Town and environs — West Coast — Kalahari as item 1 and 2 above. 4. Richtersveld National Park — planned route: Cape Town — Nababeep — Richtersveld National Park — Port Nolloth — Cape Town. *Subject to the condition that:* (a) No commuter services, intercity services and intertown services operated in accordance with a time table will be undertaken by the holder of this permit in terms of this authority from any points referred to in the said authority to any other point referred to therein. (b) The tourists travel in a group and that all tourists comprising such a group shall embark and disembark as a group at the same point notwithstanding the fact that the point of embarkation may differ from the point of disembarkation. (c) Whenever the Tourist Act requires a guide to accompany a group of tourists,



such guide be registered as a tourist guide for the relevant geographical area in which the conveyance takes place or be registered as a specialist tourist guide appropriate to that area. (d) The passengers must be protected by a valid passenger liability insurance cover. *Additional authority:* Tourists — between points within the RSA.

**OP.535848.** (2) Endley John J ID No 4610205055082. (3) Distrik: Strand. Posadres: Musicalaan 86, Macassar, 7130. (4) Nuwe aansoek. (5) 2 x 15 passasiers. (6) Die vervoer van kategorie van persone soos per bylaag. (7) Die vervoer van georganiseerde geselskappe en werknemers — vanaf Macassar na verskillende werksplekke binne die Helderberg Kom, Strand en terug asook georganiseerde groepe binne 'n radius van 1 000 kilometer vanaf Macassar en terug.

**OP.535849.** (2) Hanslo Nazeem N ID No 6810255277085. (3) Distrik: Wynberg. Posadres: Eric Viljoenweg 5D, Parkwood Landgoed, 7800. (4) Oordrag van permit, Permit No 505569/0 van F van der Schyff Fagmie. (5) 1 x 15 passasiers. (6) Die vervoer van taxi passasiers. (7) Magtiging soos in bogenoemde permit(te).

**OP.535850.** (2) Basson Burton B ID No 7502065238089. (3) Distrik: Paarl. Posadres: Loopstraat 10, Paarl, 7646. (4) Nuwe aansoek. (5) 1 x 4 passasiers. (6) Die vervoer van kategorie van persone soos per bylaag. (7) 1. Huurmotorpassasiers en hul persoonlike besittings — opereer in die Helderberg distrik met 'n radius van 50 kilometer. 2. Toeriste — vanaf optelpunte geleë binne 'n radius van 10 kilometer vanaf plek van besigheid geleë te Altenastraat 127, Strand na punte geleë binne die 50 kilometer radius.

**OP.535851.** (2) Basson Morné M ID No 7402285280088. (3) Distrik: Strand. Posadres: Loopstraat 10, Paarl, 7646. (4) Nuwe aansoek. (5) 1 x 4 passasiers. (6) Die vervoer van taxi passasiers. (7) Vanaf optelpunte geleë binne 'n radius van 10 kilometer vanaf plek van besigheid geleë te Altenastraat 127, Strand na punte geleë binne die 50 kilometer radius.

**OP.535853.** (2) Maggazana Stihembiso Sydwell SS ID No 6703115561089. (3) District: Paarl. Postal address: TS 1384 Silvertown, P.O. Mbekweni, 7626, c/o Boland Allied Taxi Association, P.O. Box 8001, Mbekweni, Paarl, 7626. (4) New application. (5) 1 x 15 passengers. (6) The conveyance of taxi passengers. (7) 1. From Mbekweni Taxi Rank to Wellington via Shoprite, Paarl and return. 2. From Mbekweni Taxi Rank to Nyanga Terminus and return.

**OP.535854.** (2) Ngilwa Sizakele Alton SA ID No 6506025742081. (3) District: Paarl. Postal address: 3227 Polar Park, P.O. Mbekweni, 7626, c/o Boland Allied Taxi Association, P.O. Box 8001, Mbekweni, Paarl, 7626. (4) New application. (5) 1 x 15 passengers. (6) The conveyance of taxi passengers. (7) 1. From Mbekweni Taxi Rank to Shoprite, Paarl and return. 2. From Mbekweni Taxi Rank to Wellington via Shoprite, Paarl and return. 3. From Mbekweni Taxi Rank to Franschhoek via Shoprite, Paarl and return.

**OP.535855.** (2) Gulwa Vuyisile Richard VR ID No 4312255490083. (3) District: Paarl. Postal address: U 138 Church Street, Mbekweni, Paarl, 7626, c/o Boland Allied Taxi Association, P.O. Box 8001, Mbekweni, Paarl, 7626. (4) Additional authority. (5) 1 x 15 passengers. (6) The conveyance of taxi passengers. (7) *Bestaande magtiging:* Vanaf Huurmotorstaanplek te Mbekweni na Shoprite, Paarl en terug onderworpe aan die voorwaarde dat Shoprite, Paarl slegs as 'n aflaaipunt en oplaaipt sal dien en dat die voertuig nie vir langer as 3 (drie) minute sal vertoef nie op voorwaarde dat: (a) Geen passasiers by enige ander huurmotorstaanplek opgetel mag word nie. (b) Die voertuig moet in die naam van die applikant geregistreer wees. (c) Die houer van hierdie permit word belet om 'n ooreenkoms aan te gaan waarkragtens enige ander party gemagtig word om vir eie gewin padvervoer te onderneem kragtens magtiging verleen deur hierdie permit. *Additional authority:* 1. From Mbekweni Taxi Rank to Franschhoek via Shoprite, Paarl and return. 2. From Mbekweni Taxi Rank to Klampmuts via Shoprite, Paarl and return. 3. From Mbekweni Station to Nyanga Terminus Rank and return. 4. From Mbekweni Taxi Rank to Wellington via Shoprite, Paarl and return.

**OP.535856.** (2) Simon Mawethu M ID No 5504045248081. (3) District: Paarl. Postal address: TS 1575 Silvertown, P.O. Mbekweni, 7626, c/o Boland Allied Taxi Association, P.O. Box 8001, Mbekweni, Paarl, 7626. (4) New application. (5) 1 x 15 passengers. (6) The conveyance of taxi passengers. (7) 1. From Mbekweni Taxi Rank to Shoprite, Paarl and return. 2. From Mbekweni Taxi Rank to Wellington and return.

**OP.535857.** (2) Cenya John J ID No 4503275229085. (3) District: Paarl. Postal address: TS 1849 Silvertown, P.O. Mbekweni, 7626, c/o Boland Allied Taxi Association, P.O. Box 8001, Mbekweni, Paarl, 7626. (4) New application. (5) 1 x 15 passengers. (6) The conveyance of taxi passengers. (7) 1. From Mbekweni Taxi Rank to Wellington and return. 2. From Mbekweni Taxi Rank to Franschhoek via Shoprite, Paarl and return. 3. From Mbekweni Station to Nyanga Terminus Taxi Rank and return.

**OP.535858.** (2) Madubedube Vusumzi V ID No 6210035870087. (3) District: Paarl. Postal address: 2448 Pola Park, Mbekweni, Paarl, 7626, c/o Boland Allied Taxi Association, P.O. Box 8001, Mbekweni, Paarl, 7626. (4) New application. (5) 1 x 15 passengers. (6) The conveyance of taxi passengers. (7) 1. From Mbekweni Taxi Rank to Shoprite, Paarl and return. 2. From Mbekweni Station to Nyanga Terminus and return. 3. From Mbekweni Taxi Rank to Franschhoek via Shoprite, Paarl and return. 4. From Mbekweni Taxi Rank to Ceres via Ambagsvallei and return.

**OP.535859.** (2) Tshetu Wenzekile W ID No 6509175648082. (3) District: Paarl. Postal address: N-187 Mbekweni, P.O. Mbekweni, Paarl, 7626, c/o Boland Allied Taxi Association, P.O. Box 8001, Mbekweni, Paarl, 7626. (4) New application. (5) 1 x 15 passengers. (6) The conveyance of taxi passengers. (7) 1. From Mbekweni Taxi Rank to Wellington via Shoprite, Paarl and return. 2. From Mbekweni Station to Nyanga Terminus Taxi Rank and return. 3. From Mbekweni Taxi Rank to points within the RSA and return. *Route 1:* From Mbekweni via Paarl, Worcester, Tlous River, Leeu-Gamka, Beaufort West, Aberdeen, Graaff-Reinet, Cradock, Tarkastad, Queenstown to St. Marks en route to places situated in the former Transkei and return subject to the condition that no persons may be picked up

on the forward journey after leaving Mbekweni and on the return journey no persons may be set down before reaching Mbekweni. *Route 2:* From Mbekweni via Somerset West, Swellendam, Riversdale, George, Knysna, Humansdorp, Port Elizabeth, Grahamstown to Fish River near Peddie en route to places situated in the former Ciskei and from Rayi to East London via King William's Town and return subject to the condition that no persons may be picked up on the forward journey after leaving Mbekweni and on the return journey no persons may be set down before reaching Mbekweni. *Route 3:* From Mbekweni via Paarl, Worcester, Touws River, Laingsburg, Leeu-Gamka, Beaufort West, Aberdeen, Pearston, Somerset East, Cookhouse, Adelaide, Fort Beaufort to Mdala en route to places situated in the former Ciskei and from Tandala to East London via King William's Town and return subject to the condition that no persons may be picked up on the forward journey after leaving Mbekweni and on the return journey no persons may be set down before reaching Mbekweni. *Route 4:* From Mbekweni via Paarl, Worcester, Touws River, Laingsburg, Leeu-Gamka, Beaufort West, Three Sisters, Richmond, Middelburg, Steynsburg, Molteno, Dordrecht, Indwe, Elliot, Maclear to Tsolo en route to places situated in the former Transkei and return subject to the condition that no persons may be picked up on the forward journey after leaving Mbekweni and on the return journey no persons may be set down before reaching Mbekweni. *Route 5:* From Mbekweni via Somerset West, Swellendam, Riversdale, George, Knysna, Humansdorp, Port Elizabeth, Alexandria, Port Alfred, East London, Macleantown, Komga to Kei Bridge en route to places situated in the former Transkei and return subject to the condition that no persons may be picked up on the forward journey after leaving Mbekweni and on the return journey no persons may be set down before reaching Mbekweni. *Routes 1 to 5 are subject to the following conditions:* (a) That no passengers are picked up at any other taxi rank. (b) The vehicle must be registered in the name of the permit holder. (c) The holder of this permit is prohibited from entering into any agreement whereby another party is permitted to undertake road transportation for own gain under authority of this permit.

**OP.535862.** (2) Mnyango Luwama Elvera LE ID No 6404060759089. (3) District: Cape Town. Postal address: 804 Chathleigh House, Beach Road, Sea Point, 8001. (4) New application. (5) 1 x 12 passengers. (6) The conveyance of taxi passengers. (7) From Top Deck, Cape Town to Sea Point, Camps Bay and return via Main Road, Sea Point.

**OP.535863.** (2) Beckett Paul Geoferey PG ID No 5309145223103. (3) District: Cape Town. Postal address: P.O. Box 15766, Vlaeberg, 8018. (4) Transfer of permit, Permit No 517450/0 from Jonck Ferdinand F. (5) 1 x 10 passengers. (6) The conveyance of tourists. (7) Authority as in above mentioned permit(s).

**OP.535864.** (2) Zoutendyk Peter P ID No 3404235041002. (3) District: Bellville. Postal address: P.O. Box 92, Durbanville, 7551. (4) New application. (5) 1 x 9 passengers. (6) The conveyance of tourists. (7) From pick-up points within RSA to other points within RSA.

**OP.535865.** (2) Natural Feeling Walks and Tours ID No 961586423. (3) Distrik: Radius. Posadres: Posbus 26665, Houtbaai, 7872. (4) Wysiging van roete. (5) 1 x 8 passasiers. (6) Die vervoer van toeriste. (7) Vanaf optelpunte binne 'n radius van 60 kilometer vanaf plek van besigheid geleë te Pondicherrylaan 18, Houtbaai na punte geleë binne die Weskaap Provinsie en terug.

**OP.535866.** (2) Ntanjana Thamsanqo Douglas TD ID No 4802195575084. (3) District: Wynberg. Postal address: NY 40 No. 19, Guguletu, 7750, c/o CATA, 304 Olivetti House, Blankenberg Street, Bellville, 7530. (4) New application. (existing permit holder). (5) 2 x 15 passengers. (6) The conveyance of taxi passengers. (7) From Guguletu Eyona Taxi Rank, turn right into NY1, then left into NY 108, then right into Duinefontein Road, then left into N2, then right into Hertzog Boulevard, then left into Oswald Pirow, then right into Cape Town Station Deck, drop off passengers and then continue to Sea Point via Oswald Pirow Street, then left into Hertzog Boulevard, then left into Adderley Street, then right into Strand Street, then right into Chiappini Street, then left into Somerset Road to Sea Point Taxi Rank and return.

**OP.535873.** (2) Van Wyk William W ID No 4112085094083. (3) Distrik: Verdenburg. Posadres: Posbus 45, Atlantic Park, St Helenabaai, 7384. (4) Vervanging van voertuig (vermeerdering 10-15 passasiers). (5) 1 x 15 passasiers. (6) Die vervoer van kategorie van persone soos per bylaag. (7) Huurmotorpassasiers en georganiseerde geselskappe en hul persoonlike besittings — vanaf Brittanjebai, Stompneusbaai, Cloumbaai, Midwest, Sandy Point, Steenbergs Cove, West Point en Laingville na Vredenburg staanplek en terug onderworpe aan die volgende voorwaardes: (a) dat geen passasiers by enige ander huurmotorstaanplek opgetel mag word nie. (b) Die voertuig moet in die naam van die applikant geregistreer wees. (c) Die houer van hierdie permit word belet om 'n ooreenkoms aan te gaan waarkragtens enige ander party gemagtig word om vir eie gewin padvervoer te onderneem kragtens magtiging verleen deur hierdie permit.

**OP.535876.** (2) Louw Adriaan Hermanus AH ID No 6812165005085. (3) Distrik: Vredenburg. Posadres: Posbus 87, Vredenburg, 7380. (4) Nuwe aansoek. (5) 1 x 16 passasiers. (6) Die vervoer van taxi passasiers. (7) (1) Vanaf taxi staanplek in Vredenburg na die taxi staanplek in Saldanhaweg, Saldanha en terug. (2) Vanaf taxi staanplek in Saldanhaweg, Saldanha na taxi staanplek in Diazville en terug. (3) Vanaf taxi staanplek in Diazville na Sea Harvest, Saldanha en terug. (4) Om te opereer tussen enige van bogenoemde punte na Saldanha staal en terug.

**OP.535877.** (2) Jansen Benyamien B ID No 3502215063084. (3) Distrik: Wellington. Posadres: Endstraat 13, Wellington, 7655. (4) Nuwe aansoek. (5) 1 x 12 passasiers. (6) Die vervoer van taxi passasiers. (7) Vanaf Wellington via Voorvleidam, Bergrivier plase, Wellington na Paarl en terug vanaf Wellington na Malmesbury plase — Ongegrond. Demaskraal en terug.

**OP.535882.** (2) Lucas Igshaan I ID No 6708245425089. (3) Distrik: Kaapstad. Posadres: St Jamesstraat 41, Woodstock, 7925, p/a Peninsula Taxi Association, Posbus 16111, Vlaeberg, 8018. (4) Wettig onwettige operateur.



(5) 1 x 14 passasiers. (6) Die vervoer van taxi passasiers. (7) (1) From Cape Town Station Deck left into Oswald Pirow, right onto N2, continue on to M3, left at Wolsac Drive, right into Rondebosch Main Road (M4), all along Main Road through Rondebosch, Newlands, Claremont, Harfield, Kenilworth, Wynberg, left at Church Street and return. (2) From Station Deck, Cape Town Railway Station Rank, right into Oswald Pirow, left into Sir Lowry Road through Victoria Road, through Main Road to Wynberg and return same route to Station Deck, Cape Town Railway Station. (3) From Cape Town Station Dec, left into Oswald Pirow, left into Hertzog Boulevard, left into Heerengracht, right into Hans Strydom, left into Buitengracht, right into Somerset Road, to Three Anchor Bay, Green Point, Sea Point, left into Queens Road and right into Victoria Road, M6 Bantry Bay, continue Clifton to Camps Bay with return.

**OP.535883.** (2) Jackson Faizel F ID No 6503015137086. (3) Distrik: Kaapstad. Posadres: Phantomstraat 3, Soutrivier, 7925, p/a Peninsula Taxi Association, Posbus 16111, Vlaeberg, 8018. (4) Wettig onwettige operateur. (5) 1 x 15 passasiers. (6) Die vervoer van taxi passasiers. (7) (1) From Cape Town Station Deck, left into Oswald Pirow, right onto N2, continue on to M3, left at Wolsac Drive, right into Rondebosch Main Road (M4), all along Main Road through Rondebosch, Newlands, Claremont, Harfield, Kenilworth, Wynberg, left at Church Street and return. (2) From Station Deck, Cape Town Railway Station Rank, right into Oswald Pirow, left into Sir Lowry Road, through Victoria Road through main road to Wynberg and return same route to Station Deck, Cape Town Railway Station. (3) From Cape Town Station Deck, left into Oswald Pirow, left into Hertzog Boulevard, left into Heerengracht, right into Hans Strydom, left into Buitengracht, right into Somerset Road, to Three Anchor Bay, Green Point, Sea Point, left into Queens Road and right into Victoria Road, M6 Bantry Bay, continue Clifton to Camps Bay with return.

**OP.535884.** (2) Charles Abdullah A ID No 4705245111026. (3) Distrik: Kaapstad. Posadres: St Titussingel 38, Sea Wind, Steenberg, 7945, p/a Peninsula Taxi Association, Posbus 16111, Vlaeberg, 8018. (4) Wettig onwettige operateur. (5) 1 x 15 passasiers. (6) Die vervoer van taxi passasiers. (7) (1) From Cape Town Station Deck, left into Oswald Pirow, right onto N2, continue on to M3, left at Wolsac Drive, right into Rondebosch Main Road (M4), all along Main Road through Rondebosch, Newlands, Claremont, Harfield, Kenilworth, Wynberg, left at Church Street and return. (2) From Station Deck, Cape Town Railway Station Rank, right into Oswald Pirow, left into Sir Lowry Road, through Victoria Road through main road to Wynberg and return same route to Station Deck, Cape Town Railway Station. (3) From Cape Town Station Deck, left into Oswald Pirow, left into Hertzog Boulevard, left into Heerengracht, right into Hans Strydom, left into Buitengracht, right into Somerset Road, to Three Anchor Bay, Green Point, Sea Point, left into Queens Road and right into Victoria Road, M6 Bantry Bay, continue Clifton to Camps Bay with return.

**OP.535885.** (2) Galie Haroun H ID No 7504265184089. (3) Distrik: Kaapstad. Posadres: Woodvillestraat 18, Lotusrivier, 7945, p/a Peninsula Taxi Association, Posbus 16111, Vlaeberg, 8018. (4) Wettig onwettige operateur. (5) 1 x 15 passasiers. (6) Die vervoer van taxi passasiers. (7) (1) From Cape Town Station Deck, left into Oswald Pirow, right onto N2, continue on to M3, left at Wolsac Drive, right into Rondebosch Main Road (M4), all along Main Road through Rondebosch, Newlands, Claremont, Harfield, Kenilworth, Wynberg, left at Church Street and return. (2) From Station Deck, Cape Town Railway Station Rank, right into Oswald Pirow, left into Sir Lowry Road, through Victoria Road through main road to Wynberg and return same route to Station Deck, Cape Town Railway Station. (3) From Cape Town Station Deck, left into Oswald Pirow, left into Hertzog Boulevard, left into Heerengracht, right into Hans Strydom, left into Buitengracht, right into Somerset Road, to Three Anchor Bay, Green Point, Sea Point, left into Queens Road and right into Victoria Road, M6 Bantry Bay, continue Clifton to Camps Bay with return.

**OP.535886.** (2) Stevens Moegamat Noor MN ID No 6410215128021. (3) Distrik: Kaapstad. Posadres: Kenmorestraat 22, Grassy Park, 7945, p/a Peninsula Taxi Association, Posbus 16111, Vlaeberg, 8018. (4) Wettig onwettige operateur. (5) 1 x 15 passasiers. (6) Die vervoer van taxi passasiers. (7) (1) From Cape Town Station Deck, via Oswald Pirow, Freeway to Bonteheuwel and back via Klipfontein Road from Mannenberg Police Station, Bridgetown, Silverton, Q-town, Athlone, Mowbray, Salt River, Woodstock, back to Station Deck. From Station Deck back to Bonteheuwel via main roads as above with return. (2) From Cape Town Station Deck, left into Oswald Pirow, left into Hertzog Boulevard, left into Heerengracht, right into Hans Strydom, left into Buitengracht, right into Somerset Road to Three Anchor Bay, Green Point, Sea Point, left into Queens Road and right into Victoria Road, M6, Bantry Bay continue Clifton to Camps Bay with return.

**OP.535887.** (2) Lucas Igshaan I ID No 6708245425089. (3) District: Cape Town. Postal address: 41 St James Street, Woodstock, 7925, c/o Peninsula Taxi Association, P.O.Box 16111, Vlaeberg, 8018. (4) Legalise illegal operator. (5) 1 x 15 passengers. (6) The conveyance of taxi passengers. (7) (1) From Cape Town Station Deck, left into Oswald Pirow, right into N2 continue on to M3, left at Wolsac Drive, right into Rondebosch Main Road (M4), all along Main Road through Rondebosch, Newlands, Claremont, Harfield, Kenilworth, Wynberg, left at Church Street and return. (2) From Station Deck, Cape Town Railway Station Rank, right into Oswald Pirow, left into Sir Lowry Road, through Victoria Road, through Main Road to Wynberg and return same route to Station Deck, Cape Town Railway Station. (3) From Cape Town Station Deck, left into Oswald Pirow, left into Hertzog Boulevard, left into Heerengracht, right into Hans Strydom left into Buitengracht, right into Somerset Road to Three Anchor Bay, Green Point, Sea Point, left into Queens Road and right into Victoria Road, M6 Bantry Bay continue, Clifton to Camps Bay with return.

**OP.535888.** (2) Linneveltdt Nazreen N ID No 6708170370086. (3) District: Cape Town. Postal address: 42 Coventry Road, Walmer Estate, 7925, c/o Peninsula Taxi Association, P.O.Box 16111, Vlaeberg, 8018. (4) Legalise illegal operator. (5) 1 x 15 passengers. (6) The conveyance of taxi passengers. (7) (1) From Cape Town Station Deck, left into Oswald Pirow, right into N2 continue on to M3, left at Wolsac Drive, right into Rondebosch Main Road (M4), all along Main Road through Rondebosch, Newlands, Claremont, Harfield, Kenilworth, Wynberg, left at Church Street and return. (2) From Station Deck, Cape Town Railway Station Rank, right into Oswald Pirow, left into

Sir Lowry Road, through Victoria Road, through Main Road to Wynberg and return same route to Station Deck, Cape Town Railway Station. (3) From Cape Town Station Deck, left into Oswald Pirow, left into Hertzog Boulevard, left into Heerengracht, right into Hans Strydom left into Buitengracht, right into Somerset Road to Three Anchor Bay, Green Point, Sea Point, left into Queens Road and right into Victoria Road, M6 Bantry Bay continue, Clifton to Camps Bay with return.

**OP.535889.** (2) Parker Nizaam N ID No 7101125642081. (3) District: Cape Town. Postal address: 15 Huron Street, Portlands, Mitchells Plain, 7784, c/o Peninsula Taxi Association, P.O.Box 16111, Vlaeberg, 8018. (4) Legalise illegal operator. (5) 1 x 15 passengers. (6) The conveyance of taxi passengers. (7) (1) From Cape Town Station Deck, left into Oswald Pirow, right into N2 continue on to M3, left at Wolsac Drive, right into Rondebosch Main Road (M4), all along Main Road through Rondebosch, Newlands, Claremont, Harfield, Kenilworth, Wynberg, left at Church Street and return. (2) From Station Deck, Cape Town Railway Station Rank, right into Oswald Pirow, left into Sir Lowry Road, through Victoria Road, through Main Road to Wynberg and return same route to Station Deck, Cape Town Railway Station. (3) From Cape Town Station Deck, left into Oswald Pirow, left into Hertzog Boulevard, left into Heerengracht, right into Hans Strydom left into Buitengracht, right into Somerset Road to Three Anchor Bay, Green Point, Sea Point, left into Queens Road and right into Victoria Road, M6 Bantry Bay continue, Clifton to Camps Bay with return.

**OP.535890.** (2) Cottie Shaheed S ID No 6712305146080. (3) District: Cape Town. Postal address: 18 Woodville Road, Lotus River, 7945, c/o Peninsula Taxi Association, P.O.Box 16111, Vlaeberg, 8018. (4) Legalise illegal operator. (5) 1 x 15 passengers. (6) The conveyance of taxi passengers. (7) (1) From Cape Town Station Deck, left into Oswald Pirow, right into N2 continue on to M3, left at Wolsac Drive, right into Rondebosch Main Road (M4), all along Main Road through Rondebosch, Newlands, Claremont, Harfield, Kenilworth, Wynberg, left at Church Street and return. (2) From Station Deck, Cape Town Railway Station Rank, right into Oswald Pirow, left into Sir Lowry Road, through Victoria Road, through Main Road to Wynberg and return same route to Station Deck, Cape Town Railway Station. (3) From Cape Town Station Deck, left into Oswald Pirow, left into Hertzog Boulevard, left into Heerengracht, right into Hans Strydom left into Buitengracht, right into Somerset Road to Three Anchor Bay, Green Point, Sea Point, left into Queens Road and right into Victoria Road, M6 Bantry Bay continue, Clifton to Camps Bay with return.

**OP.535891.** (2) Brenner Mogamat Shafiek MS ID No 7701045138084. (3) Distrik: Wynberg. Posadres: 10 Barbia Road, Strandfontein Village, 7786. (4) Oordrag van permit, Permit No 508342/0 van E Stegman Ebrahim. (5) 1 x 14 passasiers. (6) Die vervoer van taxi passasiers. (7) Magtiging soos in bogenoemde permit(te).

**OP.535892.** (2) Brenner Rachmat R ID No 5007200101020. (3) Distrik: Kaapstad. Posadres: Barbiaweg 10, Strandfontein Village, 7786. (4) Oordrag van permit, Permit No 508343/0 van E Stegman Ebrahim. (5) 1 x 16 passasiers. (6) Die vervoer van taxi passasiers. (7) Magtiging soos in bogenoemde permit(te).

**OP.535893.** (2) Marrison Annelize A ID No 6901180049085. (3) District: Cape Town. Postal address: 30 Prince Street, Oranjezicht, Cape Town, 8001. (4) New application. (5) 1 x 8 passengers. (6) The conveyance of tourists. (7) From pickup points situated within a radius of 50 kilometres from place of business situated at 30 Prince Street, Oranjezicht, Cape Town to points situated within the Western Cape and return.

**OP.535897.** (2) Tsika Vuyo Gladman VG ID No 4909215665082. (3) District: Wynberg. Postal address: Zone 23 No 60, Langa, 7455, c/o CATA, 304 Olivetti House, Blankenberg Street, Bellville, 7530. (4) New application. (5) 1 x 15 passengers. (6) The conveyance of taxi passengers. (7) From Langa via Washington Road, Bunga Drive, Settlers Way, Eastern Boulevard, Hertzog Boulevard, Oswald Pirow Road to Station Deck, Cape Town and return same route.

**OP.535900.** (2) Mia Sadak S ID No 4608155093020. (3) District: Wynberg. Postal address: 106 Allenby Drive, Retreat, 7945. (4) Transfer of permit, Permit No 506902/0 from Philander Victor Harold VH. (5) 1 x 15 passengers. (6) The conveyance of taxi passengers. (7) Authority as in above mentioned permit(s).

**OP.535902.** (2) Harrison Leonard L ID No 4412265136104. (3) Distrik: Goodwood. Posadres: 8 Tecoma Crescent, Thornton, 7460, p/a Mutual Taxi Association, 29 Ventura Street, Kensington, 7405. (4) Wettig onwettige operateur. (5) 1 x 15 passasiers. (6) Die vervoer van taxi passasiers. (7) 1. Mutual Station via Voortrekker Road, Vanguard Drive, N1 Road, Monte Vista Boulevard, Montague Avenue, Edgemead, Bothasig and Richwood and return Mutual Station via Voortrekker Road, Vanguard Drive, N7 Road, Potsdam Road, Montague Gardens to Bothasig, Edgemead, Monte Vista via Monte Vista and Vasco Boulevard, Voortrekker Road, Elsies River and return same route. 2. Mutual Station to Bellville and return Mutual Station to Cape Town via Voortrekker Road, Albert Road, return Mutual Station, Mutual to Mitchells Plain via Voortrekker Road, Vanguard Drive, Freeway to Town Centre and return Mutual.

**OP.535903.** (2) April Calvin Brian CB ID No 5704245158011. (3) Distrik: Stellenbosch. Posadres: 19 Velvet Crescent, Tuscany Glen, Blue Downs, 7100. (4) Nuwe aansoek. (5) 1 x 8 passasiers. (6) Die vervoer van toeriste. (7) Taking tourists from Lord Charles Hotel to Wine Route — Stellenbosch and Cape Point and return. Shuttle to and from Lord Charles Hotel to Airport. From Lord Charles Hotel to City Bowl and return to hotel.

**OP.535904.** (2) Jackobs Nazeem N ID No 6206215276087. (3) District: Cape Town. Postal address: 61 Princess Margaret Street, Ruyterwacht, 7460. (4) Transfer of permit, Permit No 506475/3 from Labuschagne Sharleen Anne SA. (5) 1 x 4 passengers. (6) The conveyance of taxi passengers. (7) Authority as in above mentioned permit(s).

**OP.535905.** (2) Sadien Jasmeena J ID No 19450329. (3) Distrik: Kaapstad. Posadres: Otterystraat 67, Wynberg, 7800, p/a Mowbray Taxi Association, Zambeziweg 80, Portlands, Mitchells Plain, 7785. (4) Wettig onwettige



operateur. (5) 1 x 15 passasiers. (6) Die vervoer van taxi passasiers. (7) 1. From Mowbray Rank in Victoria Road, Mowbray along Main Road, Rosebank, Rondebosch, Newlands, Claremont, Kenilworth and Wynberg Station and return. 2. From Mowbray Rank in Victoria Road, Mowbray, down Main Road, Observatory, Salt River, Woodstock to Station Deck Cape Town, off-load only.

**OP.535907.** (2) Moosa Ighsaan I ID No 5810295173022. (3) Distrik: Bellville. Posadres: Ellastraat 1, Kaapstad, 8001, p/a GC Maluka & Associates, Posbus 839, Bellville, 7530. (4) Nuwe aansoek. (5) 1 x 10 passasiers. (6) Die vervoer van toeriste. (7) From points within a radius of 50 kilometres of Cape Town International Airport to points within the Province of the Western Cape and return.

**OP.535922.** (2) Tom Mzuvukile Elliot ME ID No 5312255775086. (3) Distrik: Mosselbaai. Posadres: 126 JCC Kamp, Mosselbaai, 6500. (4) Nuwe aansoek. (5) 1 x 10 passasiers. (6) Die vervoer van taxi passasiers. (7) Vanaf JCC Kamp na Ruiterbos en terug Fynbos Projek.

**OP.535923.** (2) Potogwana Gudiso Goodman GG ID No 6810175418082. (3) Distrik: Mosselbaai. Posadres: Posbus 1026, Da Gamaskop, Mosselbaai, 6501. (4) Nuwe aansoek. (5) 1 x 5 passasiers. (6) Die vervoer van taxi passasiers. (7) Vanaf JCC Kamp na Ruiterbos en terug, Fynbos Projek.

**OP.535926.** (2) Ismail Moegamat Yusuf MY ID No 6506015129083. (3) District: Wynberg. Postal address: 14 Cassandra Road, Lansdowne, 7780, c/o Lotus River Taxi Association, Mosque Road, Wynberg, 7800. (4) New application. (5) 1 x 15 passengers. (6) The conveyance of taxi passengers. (7) Pick up at Buck Road Taxi Rank, left into 5th Avenue to Retreat Station and return empty.

**OP.535927.** (2) Appollis George Jacobus GJ ID No 4410295154089. (3) District: Wynberg. Postal address: 20 Stella Road, Grassy Park, 7945, c/o Lotus River Taxi Association, Mosque Road, Wynberg, 7800. (4) New application. (5) 1 x 15 passengers. (6) The conveyance of taxi passengers. (7) Pick up at Buck Road Taxi Rank, left into 5th Avenue to Retreat Station and return empty.

**OP.535928.** (2) Rinquest Faried F ID No 5710245035083. (3) District: Wynberg. Postal address: 7 Magnolia Court, Buck Road, Lotus River, 7945, c/o Lotus River Taxi Association, Mosque Road, Wynberg, 7800. (4) New application. (5) 1 x 15 passengers. (6) The conveyance of taxi passengers. (7) From Buck Road, Lotus River Taxi Rank, left into 5th Avenue to Retreat Station, return empty.

**OP.535931.** (2) Bester Achmat A ID No 6207295136027. (3) District: Cape Town. Postal address: 31-8th Street, Kensington, 7409. (4) Wysiging van tariewe. (5) 1 x 8 passengers. (6) The conveyance of taxi passengers. (7) As per existing approved permit(s).

**OP.535932.** (2) Ellis PH ID No 7412285037081. (3) Distrik: George. Posadres: Tidestraat 11, Knysna, 6570. (4) Nuwe aansoek. (5) 2 x 4 passasiers. (6) Die vervoer van taxi passasiers. (7) Tussen George en Plettenbergbaai.

**OP.535940.** (2) W P Minibus and Taxi Services CC ID No 8135178. (3) District: Cape Town. Postal address: 93 Main Road, P.O. Box 13164, Mowbray, 7700. (4) Replacement of vehicle (increase 4-8 passengers). (5) 1 x 8 passengers. (6) The conveyance of taxi passengers. (7) Within an area with a radius of 35 kilometres of Central Area, Cape Town.

**OP.535942.** (2) Century City Shuttle Co (Pty) Ltd ID No 971389507. (3) District: Cape Town. Postal address: 5 Impala Close, Kensington, 7405. (4) New application. (5) 4 x 15 passengers. (6) The conveyance of category of persons as per annexure. (7) Taxi passengers and other and contract — from Summer Greens Drive, Summer Greens, right into Bosmansdam Road, right on the N7 Freeway, right on the N1 highway to the CBD Cape Town and return via the same route.

**OP.535946.** (2) Muller Godfrey Dennis GD ID No 4012015086086. (3) District: Goodwood. Postal address: 93 Main Road, P.O. Box 13164, Mowbray, 7705. (4) Change of particulars. (5) 1 x 4 passengers. (6) The conveyance of taxi passengers. (7) From points within a radius of 4 kilometres of Howard Centre, Pinelands to points within a radius of 35 kilometres of Taxi Rank at Howard Centre, Pinelands and return.

**OP.535947.** (2) Muller Godfrey Dennis GD ID No 4012015086086. (3) District: Goodwood. Postal address: 93 Main Road, P.O. Box 13164, Mowbray, 7705. (4) New application (existing permit holder). (5) 1 x 8 passengers. (6) The conveyance of taxi passengers. (7) From points within a 4 kilometre radius of Howard Centre, Pinelands to points within a radius of 35 kilometres and return.

### EAST LONDON • OOS-LONDEN

**Address to which representations must be submitted: The Secretary, Local Road Transportation Board, Private Bag X9009, East London, 5200, and the respective applicant.**

**Adres waarheen vertoë gerig moet word: Die Sekretaris, Plaaslike Padvervoerraad, Privaatsak X9009, Oos-Londen, 5200, en die betrokke applikant.**

**Full particulars in respect of each application are open to inspection at the Local Road Transportation Board's office.**

**Volle besonderhede ten opsigte van elke aansoek lê ter insae by die Plaaslike Padvervoerraad se kantoor.**

**OP.456935.** (2) Nziweni BL ID No 5810155834085. (3) District: King William's Town. Postal address: 39A Kauta Drive, Bisho 5608, c/o Bisho King Taxi Association, P.O. Box 2035, King William's Town, 5600. (4) New application. (5) 1 x 15 passengers. (6) The conveyance of taxi passengers. (7) (a) From King William's Town to the various points

of the Greater King William's Town and return. (b) From King William's Town Taxi Rank to Johannesburg, Queenstown, Whittlesea, Cape Town, Port Elizabeth, Butterworth, Alice, Middelburg, Keskammahoe, Peddie, Mdantsane, East London, Stutterheim, Komga, Cathcart, Carltonville, Welkom, Secunda and return.

**OP.456946.** (2) Makaba FP ID No 5310045333083. (3) District: King William's Town. Postal address: P.O. Box 323, P.O. Zwelitsha, c/o Bisho King Taxi Association, P.O. Box 2035, King William's Town, 5600. (4) New application. (5) 1 x 15 passengers. (6) The conveyance of taxi passengers. (7) From King William's Town to Johannesburg, Queenstown, Whittlesea, Cape Town, Port Elizabeth, Butterworth, Alice, Middelburg, Keskammahoe, Peddie, Mdantsane, East London, Stutterheim, Komga, Cathcart, Welkom, Klerksdorp, Secunda and return.

**OP.456952.** (2) Jekels GP ID No 5108015001080. (3) District: East London. Postal address: 6 Venn Place, Buffalo Flats, East London, 5201. (4) New application. (5) 1 x 25 passengers. (6) The conveyance of organised parties. (7) From points situated within the Municipal Area of East London to points situated within a radius of 500 kilometres and return. (Pro forma.)

**OP.456954.** (2) Lottering VG ID No 5702165147089. (3) Distrik: East London. Posadres: Windyridgestraat 23, Parkside, East London, 5201, p/a E L T A, P.O. 847, East London, 5200. (4) Nuwe aansoek. (5) 1 x 5 passasiers. (6) Die vervoer van taxi passasiers. (7) Vanaf Taxi City, Oos-Londen na die C.B.D. en Buffalo Flats, Extension en terug.

**OP.456955.** (2) Nani TA ID No 5604095878082. (3) District: Stutterheim. Postal address: 9 Alfred Street, Stutterheim, 4930. (4) New application. (5) 1 x 14 passengers. (6) The conveyance of taxi passengers. (7) (a) From Stutterheim Taxi Rank to points within the Municipal Area and return. (b) From points situated within the Municipal Area of Stutterheim direct to Bleomfontein and return to points with the Municipal Area.

**OP.456958.** (2) Buntse G ID No 5410106452085. (3) District: Queenstown. Postal address: Zone 3, Room 341, Ezibeleni, Queenstown, 5320. (4) New application. (5) 1 x 15 passengers. (6) The conveyance of taxi passengers. (7) From Queenstown to Ezibeleni and return.

**OP.456959.** (2) Sifuba NJ ID No 4409155534083. (3) District: Cacadu. Postal address: P.O. Box 2020, Komani, 5322. (4) New application. (5) 1 x 30 passengers. (6) The conveyance of organised parties. (7) From Lady Frere to points situated within the Republic of South Africa and return. (Pro forma.)

**OP.456960.** (2) Matshikiza HC ID No 4308205207080. (3) District: East London. Postal address: 9 Ntshona Street, Duncan Village, East London, 5209, c/o E L T A, P.O. Box 847, East London, 5200. (4) Changes on existing permit. (5) 1 x 15 passengers. (6) The conveyance of taxi passengers. (7) Within a radius of 60 (sixty) kilometres from holders own place of residence at 9 Ntshona Street, Duncan Village, East London. *Additional authority:* (Increase of radius.) (a) From place of residence to East London and return. (b) On trips described in (a) above to King William's Town, Queenstown, Butterworth, Umtata, Fort Beaufort, Port Elizabeth, Cape Town, Johannesburg, Durban via the shortest route and return.

**OP.456961.** (2) Goehler AD ID No 6510065111017. (3) District: East London. Postal address: 62 Parkridge Road, Parkridge, East London, 5201, c/o E L T A, P.O. Box 847, East London, 5200. (4) New application. (5) 1 x 15 passengers. (6) The conveyance of taxi passengers. (7) (a) From place of residence to East London and return. (b) Above to King William's Town, Queenstown, Butterworth, Umtata, Fort Beaufort, Port Elizabeth, Cape Town, Johannesburg, Durban via the shortest route and return.

## PRETORIA

### NATIONAL TRANSPORT COMMISSION, PRETORIA NASIONALE VERVOERKOMMISSIE, PRETORIA

**Address to which representations must be submitted: The Chairman: National Transport Commission, Private Bag X193, Pretoria, 0001, and the respective applicant.**

**Adres waarheen vertoë gerig moet word: Die Voorsitter: Nasionale Vervoerkommissie, Privaatsak X193, Pretoria, 0001, en die betrokke aplikant.**

Full particulars in respect of each application are open to inspection at the National Transport Commission, 1st Floor, Forum Building, c/o Bosman and Struben Streets, Pretoria, 0002 or at forementioned address.

**Volle besonderhede ten opsigte van elke aansoek lê ter insae by die Nasionale Vervoerkommissie, 1ste Vloer, Forum-gebou, h/v Bosman- en Strubenstraat, Pretoria, 0002 of by bogenoemde adres.**

**OP.682890.** (2) Moyo T ID No 08282141B39. (3) District: RSA, Zimbabwe. (4) 3238 Luvave, P.O. Bulawayo, Luvave. (5) New application. (6) 1 x 15 passenger vehicle. (7) 1. Taxi passengers and their personal effects from King George Taxi Rank, Johannesburg to the RSA/Zimbabwe Border at Beit Bridge Border Post via N1 en route to City Hall, Bulawayo. 2. Taxi passengers and their personal effects from the RSA/Zimbabwe Border at Beit Bridge Border Post to King George Street Taxi Rank, Johannesburg.

**OP.682892.** (2) Swanevelder JDC t/a Swanevelder Vervoer ID No 5608135015084. (3) District: RSA, Mozambique. (4) Postal address: P.O. Box 593, Sundra, 2200. (5) New application (late renewal). (6) 2 x 25 000 kg trailers. (7) 1. Vars produkte en goedere vanaf Johannesburg na die RSA/Mosambiek Grens te Lebombo Grenspos onderweg na Maputo. 2. Vars produkte en goedere vanaf die RSA/Mosambiek Grens te Lebombo Grenspos na Johannesburg. 3. Vars produkte en goedere vanaf Johannesburg na die RSA/Zimbabwe Grens te Beitbrug



Grenspas onderweg na Zimbabwe. 4. Vars produkte en goedere vanaf die RSA/Zimbabwe Grens te Beitbrug Grenspas na Johannesburg. 5. Vars produkte en goedere vanaf Johannesburg na die RSA/Namibië Grens te Nakop Grenspas onderweg na Walvisbaai en Windhoek. 6. Vars produkte en goedere vanaf Johannesburg na die RSA/Namibië Grens te Vioolsdrift Grenspas onderweg na Walvisbaai en Windhoek. 7. Vars produkte en goedere vanaf die RSA/Namibië Grens te Nakop Grenspas na Johannesburg. 8. Vars produkte en goedere vanaf die RSA/Namibië Grens te Vioolsdrift Grenspas na Johannesburg. 9. Vars produkte en goedere vanaf Kaapstad na die RSA/Namibië Grens te Nakop Grenspas onderweg na Walvisbaai, Namibië. 10. Vars produkte en goedere vanaf Kaapstad na die RSA/Namibië Grens te Vioolsdrift Grenspas onderweg na Walvisbaai, Namibië. 11. Vars produkte en goedere vanaf die RSA/Namibië Grens te Nakop Grenspas na Kaapstad. 12. Vars produkte en goedere vanaf die RSA/Namibië Grens te Vioolsdrift Grenspas na Kaapstad.

**OP.682895.** (2) P G Transport (Pvt) Ltd ID No 657792. (3) District: RSA, Zimbabwe. (4) Postal address: c/o Sub-Sahara Transporters Consultants etc., P.O. Box 14768, Bredell, 1623. (5) Additional vehicle. (6) 1 x 40 000 kg trailer. (7) 1. Goedere vanaf punte binne die RSA na die RSA/Zimbabwe Grens te Beitbrug Grenspas onderweg na punte binne Zimbabwe. 2. Goedere vanaf RSA/Zimbabwe Grens te Beitbrug Grenspas na punte binne die RSA.

**OP.682932.** (2) Mfengwana GC ID No 3502155223086. (3) District: RSA, Namibië. (4) Postal address: P.O. Box 786, Northern Paarl, 7623. (5) New application. (6) 1 x 32 000 kg trailer, 1 x 23 900 kg trailer. (7) 1. Goods from points within the RSA to the RSA/Namibia Border at Nakop Border Post en route to points within Namibia. 2. Goods from the RSA/Namibia Border at Nakop Border Post to points within the RSA. 3. Goods from points within the RSA to the RSA/Namibia Border at Vioolsdrift Border Post en route to points within Namibia. 4. Goods from the RSA/Namibia Border at Vioolsdrift Border Post to points within the RSA.

**OP.682956.** (2) Terrier Services (Pvt) Ltd ID No 61081. (3) District: RSA, Zimbabwe. (4) Postal address: c/o Transit Transport Consultants, P.O. Box 3394, Pretoria, 0001. (5) Additional vehicle. (6) 1 x 59 955 kg trailer. (7) 1. Goods from RSA/Zimbabwe Border at Beit Bridge Border Post to points within the RSA. 2. Goods from points in the RSA to the RSA/Zimbabwe Border at Beit Bridge Border Post en route to points within Zimbabwe.

**OP.682966.** (2) Central African Road Services (Pty) Ltd ID No 780362807. (3) District: RSA, Zimbabwe. (4) Postal address: c/o Ria's TSP Consultants, P.O. Box 16778, Doornfontein, Johannesburg, 2028. (5) New application (late renewal). (6) 1 x 19 060 kg trailer. (7) 1. Goods from the RSA/Zimbabwe Border at Beit Bridge Border Post to points within the RSA. Subject to the condition that no goods be loaded on route within the boundaries of the RSA if the vehicle to which this permit relates is not registered in the RSA. 2. Goods from the RSA/Mozambique Border at Lebombo Border Post direct to points within the RSA. Subject to the condition that no goods be loaded on route within the boundaries of the RSA if the vehicle to which this permit relates is not registered in the RSA. 3. Goods from Johannesburg, loading address, Plocon, corner of Shaft and Piet Roads, Germiston, Payfreight, 102 Nagington Road, Wadeville, Cross Africa, Aviation Park, Kempton Park, direct to the RSA/Zimbabwe Border at Beit Bridge, subject to the condition that no goods be off-loaded en route within the boundaries of the RSA.

**OP.682987.** (2) Helderberg Carriers BK ID No 862004923. (3) District: RSA, Namibia. (4) Postal address: c/o Transit Transport Consultants, P.O. Box 3394, Pretoria, 0001. (5) Transfer of permit, Permit Nos 1041893/0, 1041895/0, 686162/5 from Memtrans (Pty) Ltd ID No 0820531207. (6) Authority as in above mentioned permit(s).

**OP.682989.** (2) Cargo Carriers Ltd ID No 590325406. (3) District: RSA, Namibia. (4) Postal address: c/o C D Nel Ass, P.O. Box 1074, Pretoria, 0001. (5) Additional vehicle. (6) 8 x 40 000 kg trailers. (7) 1. Goods from points within the RSA to the RSA/Namibia Border at Nakop Border Post en route to points within Namibia. 2. Goods from RSA/Namibia Border at Nakop Border Post to points within the RSA. 3. Goods from points within the RSA to the RSA/Namibia Border at Vioolsdrift Border Post en route to points within Namibia. 4. Goods from the RSA/Namibia Border at Vioolsdrift Border Post to points within the RSA.

**OP.683002.** (2) Baloyi GE ID No 5504155385087. (3) District: RSA, Zimbabwe. (4) Postal address: c/o PCF Transport Advisors, P.O. Box 1518, Pretoria, 0001. (5) New application. (6) 1 x 5 095 kg truck. (7) 1. Goods from points within the RSA to the RSA/Zimbabwe Border at Beit Bridge Border Post en route to points within Zimbabwe. 2. Goods from the RSA/Zimbabwe Border at Beit Bridge Border Post to points situated within the RSA.

**OP.683057.** (2) Central African Road Services (Pty) Ltd ID No 780362807. (3) District: RSA, Mozambique. (4) Postal address: c/o Ria's TSP Consultants, P.O. Box 16778, Doornfontein, Johannesburg, 2028. (5) New application (late renewal). (6) 1 x 36 060 kg trailer. (7) 1. Goods from the RSA/Zimbabwe Border at Beit Bridge Border Post to points within the RSA. Subject to the condition that no goods be loaded on route within the boundaries of the RSA if the vehicle to which this permit relates is not registered in the RSA. 2. Goods from the RSA/Mozambique Border at Lebombo Border Post direct to points within the RSA. Subject to the condition that no goods be loaded on route within the boundaries of the RSA if the vehicle to which this permit relates is not registered in the RSA. 3. Goods from Johannesburg, loading address, Plocon, corner of Shaft and Piet Roads, Germiston, Payfreight, 102 Nagington Road, Wadeville, Cross Africa, Aviation Park, Kempton Park, direct to the RSA/Zimbabwe Border at Beit Bridge. Subject to the condition that no goods be off-loaded en route within the boundaries of the RSA.

**OP.683058.** (2) OFS Clothing (Pty) Ltd ID No 880144907. (3) District: RSA, Namibia. (4) Postal address: P.O. Box 20015, Phuthaditjhaba, Qwa-Qwa, 9866. (5) New application (late renewal). (6) 1 x 38 000 kg trailer, 2 x 36 000 kg trailers, 2 x 30 600 kg trailers, 3 x 30 500 kg trailers. (7) 1. Own goods from Qwa-Qwa to the RSA/Namibia Border at Nakop Border Post en route to Windhoek. 2. Own goods from RSA/Namibia Border at Nakop Border Post to Qwa-Qwa.

**OP.683126.** (2) Cobbett GJ t/a Trans Zambezi Express ID No 5906245864080. (3) District: RSA, Zimbabwe. (4)

Postal address: c/o Solomon Nicolson Rein & Verster, P.O. Box 161, Pretoria, 0001. (5) New application. (6) 3 x 44 passenger vehicles. (7) 1. Passengers and their personal effects from Johannesburg (Park City Transit Centre) to the RSA/Zimbabwe Border at Beit Bridge Border Post en route to Blantyre in Malawi, via Harare and Tete. Subject to the condition that only passengers destined for Mozambique and Malawi be conveyed. 2. Passengers and their personal effects from the RSA/Zimbabwe Border at Beit Bridge Border Post to Johannesburg (Park City Transit Centre). Subject to the condition that only passengers emanating from Mozambique and Malawi be conveyed. 3. Passengers and their personal effects from Pretoria Station to the RSA/Zimbabwe Border at Beit Bridge Border post en route to Blantyre in Malawi via Harare and Tete. Subject to the condition that only passengers destined for Mozambique and Malawi may be conveyed. 4. Passengers and their personal effects from the RSA/Zimbabwe Border at Beit Bridge Border Post to Pretoria Station. Subject to the condition that only passengers emanating from Malawi and Mozambique may be conveyed. *Tariff:* By agreement. *Timetable:* As and when required.

**OP.683127.** (2) Cobbett GJ t/a Trans Zambezi Express ID No 5906245864080. (3) District: RSA, Malawi. (4) Postal address: c/o Solomon Nicolson Rein & Verster, P.O. Box 161, Pretoria, 0001. (5) New application. (6) 3 x 44 passenger vehicles. (7) 1. Passengers and their personal effects from Johannesburg (Park City Transit Centre) to the RSA/Zimbabwe Border at Beit Bridge Border Post en route to Lilongwe in Malawi via Harare and Tete. Subject to the condition that only passengers destined for Mozambique and Malawi be conveyed. 2. Passengers and their personal effects from the RSA/Zimbabwe Border at Beit Bridge Border Post to Johannesburg (Park City Transit Centre). Subject to the condition that only passengers emanating from Malawi and Mozambique may be conveyed. 3. Passengers and their personal effects from Pretoria Station to the RSA/Zimbabwe Border at Beit Bridge Border Post en route to Lilongwe in Malawi, via Harare. Subject to the condition that only passengers destined for Mozambique and Malawi may be conveyed. 4. Passengers and their personal effects from the RSA/Zimbabwe Border at Beit Bridge Border Post to Pretoria Station. Subject to the condition that only passengers emanating from Malawi and Mozambique may be conveyed.

**OP.683128.** (2) Cobbett GJ t/a Trans Zambezi Express ID No 5906245864080. (3) District: RSA, Zimbabwe. (4) Postal address: c/o Solomon Nicolson Rein & Verster, P.O. Box 161, Pretoria, 0001. (5) New application. (6) 3 x 44 passenger vehicles. (7) 1. Passengers and their personal effects from Johannesburg (Park City Transit Centre) to the RSA/Zimbabwe Border at Beit Bridge Border Post en route to Livingstone and Lusaka in Zambia via Bulawayo. Subject to the condition that only passengers destined for Zambia may be conveyed. 2. Passengers and their personal effects from the RSA/Zimbabwe Border at Beit Bridge Border Post to Johannesburg. Subject to the condition that only passengers emanating from Zambia may be conveyed. 3. Passengers and their personal effects from Pretoria Station to the RSA/Zimbabwe Border at Beit Bridge Border Post en route to Livingstone and Lusaka in Zambia via Bulawayo. Subject to the condition that only passengers destined for Zambia may be conveyed. 4. Passengers and their personal effects from the RSA/Zimbabwe Border at Beit Bridge Border Post to Pretoria Station. Subject to the condition that only passengers emanating from Zambia may be conveyed. *Tariff:* By agreement. *Timetable:* As and when required.

**OP.683129.** (2) Cobbett GJ t/a Trans Zambezi Express ID No 5906245864080. (3) District: RSA, Zimbabwe. (4) Postal address: c/o Solomon Nicolson Rein & Verster, P.O. Box 161, Pretoria, 0001. (5) New application. (6) 3 x 44 passenger vehicles. (7) 1. Passengers and their personal effects from Johannesburg (Park City Transit Centre) to the RSA/Zimbabwe Border at Beit Bridge Border Post en route to Lusaka, Ndola and Kitwe (all situated in Zambia) and Lubumbashi in Zaïre via Harare. Subject to the condition that only passengers destined for Zambia and Zaïre may be conveyed. 2. Passengers and their personal effects from the RSA/Zimbabwe Border at Beit Bridge Border Post to Johannesburg (Park City Transit Centre). Subject to the condition that only passengers emanating from Zambia and Zaïre may be conveyed. 3. Passengers and their personal effects from Pretoria Station to the RSA/Zimbabwe Border at Beit Bridge Border Post en route to Lusaka, Ndola and Kitwe (all situated in Zambia) and Lubumbashi in Zaïre via Harare. Subject to the condition that only passengers destined for Zambia and Zaïre may be conveyed. 4. Passengers and their personal effects from the RSA/Zimbabwe Border at Beit Bridge Border Post to Pretoria Station. Subject to the condition that only passengers emanating from Zambia and Zaïre may be conveyed. *Tariff:* As per agreement. *Timetable:* As and when required.

**OP.683130.** (2) Cobbett GJ t/a Trans Zambezi Express ID No 5906245864080. (3) District: RSA, Zimbabwe. (4) Postal address: c/o Solomon Nicolson Rein & Verster, P.O. Box 161, Pretoria, 0001. (5) New application. (6) 1 x 44 passenger vehicles. (7) 1. Passengers and their personal effects from Rotanda, Johannesburg via N1 to the RSA/Zimbabwe Border at Beit Bridge Border Post to Zambia. Subject to the condition that no intermediate passengers be conveyed. 2. Passengers and their personal effects from the RSA/Zimbabwe Border at Beit Bridge Border Post to Johannesburg. Subject to the condition that no intermediate passengers be conveyed.

**OP.683131.** (2) Cobbett GJ t/a Trans Zambezi Express ID No 5906245864080. (3) District: RSA, Zimbabwe. (4) Postal address: c/o Solomon Nicolson Rein & Verster, P.O. Box 161, Pretoria, 0001. (5) New application. (6) 3 x 44 passenger vehicles. (7) 1. Passengers and their personal effects from Johannesburg (Park City Transit Centre) to the RSA/Zimbabwe Border at Beit Bridge Border Post en route to Mutare (Mozambique) and Beira (Zimbabwe) via Masvingo. Subject to the condition that only passengers destined for Mutare and Mozambique may be conveyed. 2. Passengers and their personal effects from the RSA/Zimbabwe Border at Beit Bridge Border Post to Johannesburg (Park City Transit Centre). Subject to the condition that only passengers emanating from Mozambique and Mutare may be conveyed. 3. Passengers and their personal effects from Pretoria Station to the RSA/Zimbabwe Border at Beit Bridge Border Post en route to Mutare (Zimbabwe) and Beira (Mozambique) via Masvingo. Subject to the condition that only passengers destined for Mutare and Mozambique may be conveyed. 4. Passengers and their



personal effects from the RSA/Zimbabwe Border at Beit Bridge Border Post to Pretoria Station. Subject to the condition that only passengers emanating from Mutare and Mozambique may be conveyed. *Tariff:* By agreement. *Timetable:* As and when required.

**OP.683132.** (2) Cobbett GJ t/a Trans Zambezi Express ID No 5906245864080. (3) District: RSA, Zimbabwe. (4) c/o Solomon Nicolson Rein & Verster, P.O. Box 161, Pretoria, 0001. (5) New application. (6) 3 x 72 passenger vehicles. (7) 1. Passengers and their personal effects from Rotanda, Johannesburg via N1 to the RSA/Zimbabwe Border at Beit Bridge Border Post to Zambia. Subject to the condition that no intermediate passengers be conveyed. 2. Passengers and their personal effects from the RSA/Zimbabwe Border at Beit Bridge Border Post to Johannesburg. Subject to the condition that no intermediate passengers be conveyed.

**OP.683133.** (2) Cobbett GJ t/a Trans Zambezi Express ID No 5906245864080. (3) District: RSA, Zimbabwe. (4) Postal address: c/o Solomon Nicolson Rein & Verster, P.O. Box 161, Pretoria, 0001. (5) New application. (6) 3 x 72 passenger vehicles. (7) 1. Passengers and their personal effects from Johannesburg (Park City Transit Centre) to the RSA/Zimbabwe Border at Beit Bridge Border Post en route to Lusaka, Ndola and Kitwe (all situated in Zambia) and Lubumbashi in Zaïre via Harare. Subject to the condition that only passengers destined for Zambia and Zaïre may be conveyed. 2. Passengers and their personal effects from the RSA/Zimbabwe Border at Beit Bridge Border Post to Johannesburg (Park City Transit Centre). Subject to the condition that only passengers emanating from Zambia and Zaïre may be conveyed. 3. Passengers and their personal effects from Pretoria Station to the RSA/Zimbabwe Border at Beit Bridge Border Post en route to Lusaka, Ndola and Kitwe (all situated in Zambia) and Lubumbashi in Zaïre via Harare. Subject to the condition that only passengers destined for Zambia and Zaïre may be conveyed. 4. Passengers and their personal effects from the RSA/Zimbabwe Border at Beit Bridge Border Post to Pretoria Station. Subject to the condition that only passengers emanating from Zambia and Zaïre may be conveyed. *Tariff:* As per agreement. *Timetable:* As and when required.

**OP.683134.** (2) Cobbett GJ t/a Trans Zambezi Express ID No 5906245864080. (3) District: RSA, Zimbabwe. (4) Postal address: c/o Solomon Nicolson Rein & Verster, P.O. Box 161, Pretoria, 0001. (5) New application. (6) 3 x 72 passenger vehicles. (7) 1. Passengers and their personal effects from Johannesburg (Park City Transit Centre) to the RSA/Zimbabwe Border at Beit Bridge Border Post en route to Livingstone and Lusaka in Zambia via Bulawayo. Subject to the condition that only passengers destined for Zambia may be conveyed. 2. Passengers and their personal effects from the RSA/Zimbabwe Border at Beit Bridge Border Post to Johannesburg. Subject to the condition that only passengers emanating from Zambia may be conveyed. 3. Passengers and their personal effects from Pretoria Station to the RSA/Zimbabwe Border at Beit Bridge Border Post en route to Livingstone and Lusaka in Zambia via Bulawayo. Subject to the condition that only passengers destined for Zambia may be conveyed. 4. Passengers and their personal effects from the RSA/Zimbabwe Border at Beit Bridge Border Post to Pretoria Station. Subject to the condition that only passengers emanating from Zambia may be conveyed. *Tariff:* By agreement. *Timetable:* As and when required.

**OP.683135.** (2) Cobbett GJ t/a Trans Zambezi Express ID No 5906245864080. (3) District: RSA, Zimbabwe. (4) Postal address: c/o Solomon Nicolson Rein & Verster, P.O. Box 161, Pretoria, 0001. (5) New application. (6) 3 x 72 passenger vehicles. (7) 1. Passengers and their personal effects from Johannesburg (Park City Transit Centre) to the RSA/Zimbabwe Border at Beit Bridge Border Post en route to Lilongwe in Malawi via Harare and Tete. Subject to the condition that only passengers destined for Mozambique and Malawi be conveyed. 2. Passengers and their personal effects from the RSA/Zimbabwe Border at Beit Bridge Border Post to Johannesburg (Park City Transit Centre). Subject to the condition that only passengers emanating from Malawi and Mozambique may be conveyed. 3. Passengers and their personal effects from Pretoria Station to the RSA/Zimbabwe Border at Beit Bridge Border Post en route to Lilongwe in Malawi, via Harare. Subject to the condition that only passengers destined for Mozambique and Malawi may be conveyed. 4. Passengers and their personal effects from the RSA/Zimbabwe Border at Beit Bridge Border Post to Pretoria Station. Subject to the condition that only passengers emanating from Malawi and Mozambique may be conveyed.

**OP.683136.** (2) Cobbett GJ t/a Trans Zambezi Express ID No 5906245864080. (3) District: RSA, Zimbabwe. (4) Postal address: c/o Solomon Nicolson Rein & Verster, P.O. Box 161, Pretoria, 0001. (5) New application. (6) 3 x 72 passenger vehicles. (7) 1. Passengers and their personal effects from Johannesburg (Park City Transit Centre) to the RSA/Zimbabwe Border at Beit Bridge Border Post en route to Blantyre in Malawi, via Harare and Tete. Subject to the condition that only passengers destined for Mozambique and Malawi be conveyed. 2. Passengers and their personal effects from the RSA/Zimbabwe Border at Beit Bridge Border Post to Johannesburg (Park City Transit Centre). Subject to the condition that only passengers emanating from Mozambique and Malawi be conveyed. 3. Passengers and their personal effects from Pretoria Station to the RSA/Zimbabwe Border at Beit Bridge Border Post en route to Blantyre in Malawi via Harare and Tete. Subject to the condition that only passengers destined for Mozambique and Malawi may be conveyed. 4. Passengers and their personal effects from the RSA/Zimbabwe Border at Beit Bridge Border Post to Pretoria Station. Subject to the condition that only passengers emanating from Malawi and Mozambique may be conveyed. *Tariff:* By agreement. *Timetable:* As and when required.

**OP.683137.** (2) Cobbett GJ t/a Trans Zambezi Express ID No 5906245864080. (3) District: RSA, Zimbabwe. (4) Postal address: c/o Solomon Nicolson Rein & Verster, P.O. Box 161, Pretoria, 0001. (5) New application. (6) 3 x 72 passenger vehicles. (7) 1. Passengers and their personal effects from Johannesburg (Park City Transit Centre) to the RSA/Zimbabwe Border at Beit Bridge Border Post en route to Mutare (Mozambique) and Beira (Zimbabwe) via Masvingo. Subject to the condition that only passengers destined for Mutare and Mozambique may be conveyed. 2. Passengers and their personal effects from the RSA/Zimbabwe Border at Beit Bridge Border Post to Johannesburg

(Park City Transit Centre). Subject to the condition that only passengers emanating from Mozambique and Mutare may be conveyed. 3. Passengers and their personal effects from Pretoria Station to the RSA/Zimbabwe Border at Beit Bridge Border Post en route to Mutare (Zimbabwe) and Beira (Mozambique) via Masvingo. Subject to the condition that only passengers destined for Mutare and Mozambique may be conveyed. 4. Passengers and their personal effects from the RSA/Zimbabwe Border at Beit Bridge Border Post to Pretoria Station. Subject to the condition that only passengers emanating from Mutare and Mozambique may be conveyed. *Tariff:* By agreement. *Timetable:* As and when required.

### PIETERMARITZBURG

**Address to which representations must be submitted:** *The Secretary, Local Road Transportation Board, Private Bag X9043, Pietermaritzburg, 3200, and the respective applicant.*

**Adres waarheen vertoë gerig moet word:** *Die Sekretaris, Plaaslike Padvervoerraad, Privaatsak X9043, Pietermaritzburg, 3200, en die betrokke applicant.*

**Full particulars in respect of each application are open to inspection at the Local Road Transportation Board's office.**

**Volle besonderhede ten opsigte van elke aansoek lê ter insae by die Plaaslike Padvervoerraad se kantoor.**

**OP.263804.** (2) Mhlauli FP ID No 132812328. (3) District: Matatiele. Postal address: Private Bag X1138, Mount Fletcher, Transkei. (4) Change of particulars. (5) 1 x 15 passengers. (6) The conveyance of taxi passengers. (7) *Existing authority:* From Matatiele Taxi Rank, Magisterial District of Mount Currie to points within a radius of 70 (seventy) kilometres therefrom and return to Matatiele Taxi Rank. *Additional authority:* Between points within the Matatiele Municipal Area to R56 to Kokstad and points within Durban Municipal Area entering R617, then N3 to Johannesburg returning via the same route.

**OP.263805.** (2) Mbuthuma TE ID No 5101017030082. (3) District: Matatiele. Postal address: P.O. Box 238, Matatiele, 4730. (4) Change of particulars. (5) 1 x 15 passengers. (6) The conveyance of taxi passengers. (7) *Existing authority:* From the Taxi Rank in Matatiele, Magisterial District of Mount Currie to points within a radius of 70 (seventy) kilometres therefrom and return to the Taxi Rank in Matatiele. *Additional authority:* From Matatiele to Kokstad via Umzimkulu via R56 to Pietermaritzburg via Howick R617 then N3 to Johannesburg to Carletonville and return via the same route.

**OP.263809.** (2) Tsautse MJ ID No 5806280002003. (3) District: Matatiele. Postal address: P.O. Box 154, Matatiele, 4730. (4) Change of particulars. (5) 1 x 15 passengers. (6) The conveyance of taxi passengers. (7) *Existing authority:* (a) Within a radius of 70 (seventy) kilometres from the Post Office in Matatiele, Magisterial District of Mount Currie. (b) On casual trips from the Post Office in Matatiele, Magisterial District of Mount Currie to points within the Province of KwaZulu-Natal and return to the Post Office in Matatiele. *Additional authority:* From the Taxi Rank in Matatiele, Magisterial District of Mount Currie to R56 to Kokstad, then to Pietermaritzburg via N3 to Johannesburg, returning via the same route.

**OP.263810.** (2) Duba TB ID No 5504140000100. (3) District: Matatiele. Postal address: P.O. Box 81, Matatiele, 4730. (4) Change of particulars. (5) 1 x 15 passengers. (6) The conveyance of taxi passengers. (7) *Existing authority:* From the Taxi Rank in Matatiele, Magisterial District of Mount Currie to points within a radius of 70 (seventy) kilometres therefrom and return to the Taxi Rank in Matatiele. *Additional authority:* Between points within Matatiele Municipal Area and points within the Durban area via route R56 to Pietermaritzburg via Kokstad and to Free State to Johannesburg Municipal Area and return via the same route.

**OP.263902.** (2) Mazibuko ZA ID No 5312285670083. (3) District: Nqutu. Postal address: P.O. Box 1655, Nqutu, 3135, c/o Shephstone & Wylie Tomlinsons, P.O. Box 271, Pietermaritzburg, 3200. (4) New application. (5) 1 x 15 passengers. (6) The conveyance of taxi passengers. (7) (a) From Ntalantala High School, Magisterial District of Nqutu to Nqutu and return along the same route. (b) From Nqutu to Johannesburg and return along the same route.

**OP.263919.** (2) Maome BN ID No 3409165180084. (3) District: Transkei. Postal address: P.O. Box 1381, Matatiele, 4730, c/o Vutela TS, P.O. Box 61252, Bishopsgate, 4008. (4) Change of particulars. (5) 1 x 15 passengers. (6) The conveyance of taxi passengers. (7) *Existing authority:* Between points within a radius of 70 (seventy) kilometres from the Border between RSA/Transkei at Khoapa, Magisterial District of Mount Currie. *Additional authority:* (a) From the Taxi Rank in Matatiele to Durban along the R56 via Kokstad, Harding, Port Shephstone and Brook Street Taxi Rank 61B in Durban and return along the same route. (b) From the Taxi Rank in Matatiele to Durban along the R56 via Kokstad, Umzimkulu, Ixopo, Richmond, Pietermaritzburg and return over the same route. (c) From the Taxi Rank in Matatiele to Baragwanath Hospital Taxi Rank in Diepmeadow along the R56 via Kokstad, Richmond, Pietermaritzburg along N3 to Baragwanath Hospital Taxi Rank in Diepmeadow and return over the same route.

**OP.264068.** (2) Ramlall G ID No 2608255033050. (3) District: Vryheid. Postal address: Box 79, Coronation, 3107, c/o Mrs van der Walt, 7 Jackson Place, Merrivale, 3291. (4) Additional vehicle with new authority. (5) 1 x 15 passengers. (6) The conveyance of taxi passengers. (7) (a) Within a radius of 50 (fifty) kilometres from Coronation Mine, Magisterial District of Vryheid. (b) On casual trips from Coronation Mine, Magisterial District of Vryheid to points within the Republic of South Africa and return to Coronation Mine.



# Keep South Africa Clean



Throw trash where it belongs

# Hou Suid-Afrika Skoon

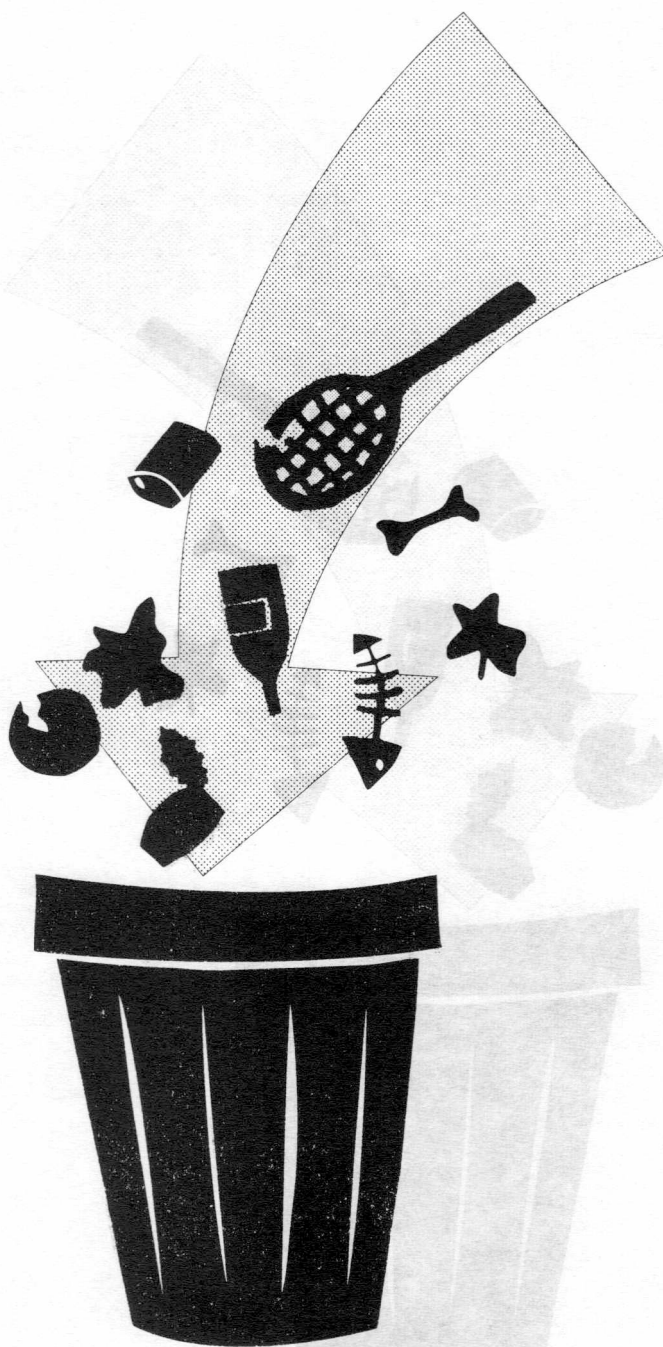

Gooi rommel waar dit hoort



INHOUD

CONTENTS

Bladsy. Koerant No.	Vervoer, Departement van	Page No.	Gazette No.	Vervoer, Departement of	No.
18389	Johnannesburg	18	18389	Cape Town	18
18389	Kaapstad	23	18389	East London	23
18389	Oos-Oranje	3	18389	Johnannesburg	3
18389	Platensinsig	28	18389	Pretoria	28
18389	Port Elizabeth	10	18389	Port Elizabeth	10
18389	Pretoria (Nasionale Vervoerkommissie)	24	18389	Pretoria (National Transport Commission)	24

**CONTENTS**

<i>No.</i>	<i>Page No.</i>	<i>Gazette No.</i>
<b>Transport, Department of</b>		
Cape Town .....	11	18389
East London .....	23	18389
Johannesburg .....	3	18389
Pietermaritzburg .....	28	18389
Port Elizabeth .....	10	18389
Pretoria (National Transport Commission) .....	24	18389

**INHOUD**

<i>No.</i>	<i>Bladsy No.</i>	<i>Koerant No.</i>
<b>Vervoer, Departement van</b>		
Johannesburg .....	3	18389
Kaapstad .....	11	18389
Oos-Londen .....	23	18389
Pietermaritzburg .....	28	18389
Port Elizabeth .....	10	18389
Pretoria (Nasionale Vervoerkommissie) .....	24	18389