REPUBLIEK VAN SUID-AFRIKA

REPUBLIC OF SOUTH AFRICA

Staatskoerant
Government Gazette

R1,00 Prys • Price
R0,10 Plus 10% BTW • VAT
R1,10 Verkoopprys • Selling price
Buitelands **R1,40** Other countries
Posvry • Post free

Vol. 324 PRETORIA, 19 JUNIE JUNE 1992 No. 14052

AANSOEKE OM OPENBARE PADVERVOERPERMITTE

Besonderhede ten opsigte van aansoeke om openbare padvervoerpermitte (soos ingedien by die onderskeie plaaslike padvervoerrade of die Nasionale Vervoerkommissie) met aanduiding van, eerstens die verwysingsnommer, en dan—

(a) die naam van die aansoeker;

(b) die plek waar die aansoeker sy besigheid dryf of wil dryf, asook sy posadres;

(c) die aard van die aansoek, dit wil sê of dit 'n aansoek om—

(C1) die toestaan van sodanige permit,

(C2) die toestaan van bykomende magtiging,

(C3) die wysiging van 'n roete,

(C4) die wysiging van 'n tydtafel,

(C5) die wysiging van tariewe,

(C6) die hernuwing van sodanige permit,

(C7) die oordrag van sodanige permit,

(C8) die verandering van die naam van die betrokke onderneming,

(C9) die vervanging van 'n voertuig,

(C10) die wysiging van voertuigbesonderhede, of

(C11) 'n bykomende voertuig met bestaande magtiging is;

—asook, in die geval van 'n aansoek in C6 of C7 bedoel—

(C12) die nommer van die betrokke permit;

(d) die getal en tipe voertuie, met inbegrip van die dravermoë of die bruto voertuigmassa van die voertuie wat by die aansoek betrokke is;

(e) die aard van die padvervoer of voorgenome padvervoer, dit wil sê of dit persone of goedere, of albei behels;

(f) die klas of klasse van goedere wat vervoer word of vervoer staan te word; en

(g) die punte waartussen of die roete of roetes waaroor of die gebied of gebiede waarbinne die padvervoer onderneem staan te word,

waar enige van (a) tot (g) van toepassing is, word ingevolge artikel 14 (1) van die Wet op Padvervoer, 1977 (Wet No. 74 van 1977), hieronder gepubliseer.

Ingevolge regulasie 4 van die Padvervoerregulasies, 1977, moet skriftelike vertoë ter ondersteuning of bestryding van hierdie aansoeke, binne 21 (een-en-twintig) dae vanaf die datum van hierdie publikasie, in viervoud óf per hand ingedien word by, óf per geregistreerde pos gestuur word aan, die betrokke padvervoerraad en in enkelvoud óf per hand ingedien word by, óf per geregistreerde pos gestuur word aan, die aansoeker by sy gepubliseerde adres [kyk (b)].

APPLICATIONS FOR PUBLIC ROAD CARRIER PERMITS

Particulars in respect of applications for public road carrier permits (as submitted to the respective local road transportation boards or the National Transport Commission) indicating, firstly, the reference number, and then—

(a) the name of the applicant;

(b) the place where the applicant conducts his business or wishes to conduct his business, as well as his postal address;

(c) the nature of the application, that is whether it is an application for—

(C1) the grant of such permit,

(C2) the grant of additional authorisation,

(C3) the amendment of a route,

(C4) the amendment of a time-table,

(C5) the amendment of tariffs,

(C6) the renewal of such permit,

(C7) the transfer of such permit,

(C8) the change of the name of the undertaking concerned,

(C9) the replacement of a vehicle,

(C10) the amendment of vehicle particulars, or

(C11) an additional vehicle with existing authorisation;

—as well as, in the case of an application contemplated in C6 or C7—

(C12) the number of the permit concerned;

(d) the number and type of vehicles, including the carrying capacity or gross vehicle mass of the vehicles involved in the application;

(e) the nature of the road transportation or proposed road transportation, that is whether it involves persons or goods, or both;

(f) the class or classes of goods that are conveyed or are to be conveyed; and

(g) the points between or the route or routes along or the area or areas within which the road transportation is conducted or the proposed road transportation is to be conducted,

where any of (a) to (g) are applicable, are published below in terms of section 14 (1) of the Road Transportation Act, 1977 (Act No. 74 of 1977).

In terms of regulation 4 of the Road Transportation Regulations, 1977, written representations supporting or opposing these applications must, within 21 (twenty-one) days from the date of this publication, be lodged by hand with, or dispatched by registered post to, the local road transportation board concerned in quadruplicate, and lodged by hand with, or dispatched by registered post to, the applicant at his advertised address [see (b)] in single copy.

PIETERMARITZBURG

Adres waarheen vertoë gerig moet word: Die Sekretaris, Plaaslike Padvervoerraad, Privaat Sak X9015, Pietermaritzburg, 3200, en die betrokke applikant.

Address to which representations must be submitted: The Secretary, Local Road Transportation Board, Private Bag X9015, Pietermaritzburg, 3200, and the respective applicant.

Volle besonderhede ten opsigte van elke aansoek lê ter insae by die Plaaslike Padvervoerraad se kantoor.

Full particulars in respect of each application are open to inspection at the Local Road Transportation Board's office.

S 159 (OP 264) Wartburg. (2) BEKINKOSI & SIPHO & NKOSNIATHI MALIMELA, C/O Mr A. Hlope, P.O. Box 78, Edendale/New application. (3) 1 × 100 seater Bus. (4) Passengers and their personal effects: (5) AS PER ANNEXURE ATTACHED:

INKULULEKO TRANSPORT

(5) From Mahewini Bus Stop at Maphumulo Stezi Reserve in Inanda Location in the Magesterial District of New Hanover, along the unnamed road past Inkululeko Reserve and school, proceeding into Khanyile's Shopping Centre. There turning left along 2D 627 till reachid D457 proceed till junction with R614, then left along R614 at junction with 63 proceed leftwards along R614 till joining R33 proceed along R33 or Road 424 continue along Road 424 to junction with Road 6, turn left along Road 6 into and along Church Street. Pietermaritzburg, turn left along East Street to East Street Bus Rank between Loop and Burger Street, continue along East Street into and along Echo Road, left along Ohrtmann Road to Nö into Toll Gate into and along Western Freeway into Old Dutch Road, continue along Old Dutch Road to junction with Centenary Road (West). continue left along Centenary Road to the Authorised Terminal Point, from the said terminal point turn right at Mansfield Road into and along Centenary Road (East) into Market Road, continue along Market Road to the junction with Leopald Street, right along Leopals Street into Canongate Road into Western Freeway, continue along the Western Freeway into and along N3 and follow forward prescribed route.

(ALTERNATIVELY FOLLOW PRESCRIBED ROUTE BY LOCAL AUTHORITIES)

RESTRICTION:

Subject to the condition that no passengers may be picked up or set down between East Street Bus Rank, Pietermaritzburg and Durban.

S 160 (OP 265) Wartburg. (2) BEKINKOSI & SIPHO & NKOSNIATHI MALIMELA, C/O Mr A. Hlope, P.O. Box 78, Edendale/New application. (3) 1 × 100 seater Bus. (4) Passengers and their personal effects: (5) From Sithwatha to Pietermaritzburg via Emalomeni, Mkite, Windyhill, Wartburg and return along the same route provided that on all inward journeys to Pietermaritzburg no passengers be picked up within 1 kilometre beyond the City Boundary and that on all outward journeys from Pietermaritzburg no passengers shall be set down within 1 kilometre beyond the City Boundary.

S 176 (OP 293) Newcastle. (2) GATSHENI ELLIOT MAZIBUKO, C/O Routes transport Consultants CC, P.O. Box 644, Pietermaritzburg/New application. (3) 1 × 65 seater Bus. (4) Passengers and their personal effects: (5) From Applicant's Kraal on Johnstone Farm magisterial district of Newcastle to Newcastle Bus Terminus in Newcastle and return. *ROUTE DESCRIPTION* From Applicant's Kraal on Johnstone Farm, magisterial district of Newcastle proceed in an Easterly direction along Unnamed/Unnumbered Farm Road via Mecwezane Store, Mazibuko Farm, Makhwanazi Farm and Lester Farm to the junction with Road 483 and the Access Road to Osizweni at this point turn right and proceed along Road 483, at Keys Store turn right into Albert Wessels Drive through the Newcastle Industrial Area and across Road 410, turn right along Faraday Street, right into Hardwick Street, left into Murchison Street right into Voortrekker Street, right into Terminus Street to the Newcastle Bus Terminus and return along the same route. *ALTERNATIVELY* Follow route prescribed by relevant Local Authorities. *RESTRICTION* No passengers are to be picked up or set down along Road 483.

S 177 (OP 295) Paulpietersburg. (2) THEMBA ELPHUS NKOSI, C/O Shepstone & Wylie Tomlinsons, P.O. Box 271, Pietermaritzburg/New application. (3) 1 × 15 seater vehicle. (4) Taxi passengers and their personal effects: (5) From Paulpietersburg Taxi Rank to points within the Republic of South Africa and return.

S 178 (OP 298) Greytown. (2) MBONGELENI JOHANNES ZAKWE, 354 Khomba Road, Greytown/New application. (3) 1 × 15 seater vehicle. (4) Taxi passengers and their personal effects: (5a) From the Dutch Reformed Church, Nhlalakhle Township, Greytown, district of Umvoti and return. (5b) On casual trips from (5a) above to points within the Province of Natal and return.

S 179 (OP 299) Greytown. (2) OBED CLIFF ZAKWE, P.O. Box 652, Greytown/Additional vehicle with additional authority. (3) 1 × 15 seater vehicle. (4) Taxi passengers and their personal effects: (5a) From Zamani Restaurant, Nhlalakahle Township, Greytown, district of Umvoti and return. (5b) On casual trips from (5a) above to points within the Province of Natal and return.

S 180 (OP 300) Camperdown. (2) JACOB MANDLENKAYISE TWALA, B 741 Extension 2, Mpumalanga, Hammarsdale/ New application. (3) 1 × 15 seater vehicle. (4) Taxi passengers and their personal effects: (5) Within a radius of 50 kilometres from Nkomose Supermarket, Unit 6, Mpumalanga, district of Camperdown.

S 181 (OP 301) Edendale. (2) SIBUSISO NAPOLEAN ZUMA, C/O Bekies Consultants, P.O. Box 285, Hammarsdale/ Transfer from N. G. Zuma. (3) 1 × 15 seater vehicle. (4) Taxi passengers and their personal effects: (5) AS HELD ON OP 720269.

S 182 (OP 304) Newcastle. (2) KALAVATHU MANSEN, P.O. Box 945, Newcastle 2940/Transfer from Estate M. Hansen. (3) 1 × 4 seater vehicle. (4) Taxi passengers and their personal effects: (5) AS HELD ON OP 649476.

S 183 (OP 310) Greytown. (2) MUNSAMI NAIDOO, C/O Mr A. Hlope, P.O. Box 78, Edendale/New application. (3) 1 × 15 seater vehicle. (4) Taxi passengers and their personal effects: (5a) Within the magisterial district of Umvoti. (5b) On casual trips outside area (5a) above.

S 184 (OP 309) Nkandla. (2) BHEKISEGINA ELLIOT NGCOBO, C/O Routes transport Consultants CC, P.O. Box 644, Pietermaritzburg/Additional authority - Casual trips. (3) 1 × 15 seater vehicle. (4) Taxi passengers and their personal effects: (5a) From points within a radius of 5 (five) kilometres from Thaleni Store, magisterial district of Nkandla to points within a radius of 50 kilometres and return. (5b) On casual trips from (5a) above to points within the Province of Natal and return.

S 185 (OP 311) Newcastle. (2) TORCH ROBIN MBONANI, House 1978, Section 2, Madadeni/New application. (3) 1 × 15 seater vehicle. (4) Taxi passengers and their personal effects: (5) From Madadeni Post Office, magisterial district of Newcastle to points within a radius of 50 kilometres and return.

S 186 (OP 2869) Nongoma. (2) LUCAS BABUZI NDLOVU, C/O Nxasana & Partners, P/Bag x 6198, Nongoma/New application. (3) 1 × 15 seater vehicle. (4) Taxi passengers and their personal effects: (5) From Kombuzi Reserve, magisterial district of Nongoma to points within a radius of 50 kilometres and return.

S 187 (OP 308) Mahlabatini. (2) MZIWAMANDLA SOZABILE SITHEBE, C/O Routes transport Consultants CC, P.O. Box 644, Pietermaritzburg/Additional authority - Casual trips. (3) 1 × 15 seater vehicle. (4) Taxi passengers and their personal effects: (5a) From Njomelane Store, magisterial district of Mahlabatini to points within a radius of 50 kilometres and return. (5b) On casual trips from (5a) above to points within the Provinces of Natal and Transvaal and return.

S 188 (OP 313) Pietermaritzburg. (2) PHUMOWOKHE NGUBANE, P.O. Box 1853, Imbali/Additional vehicle. (3) 1 × 15 seater vehicle. (4) Taxi passengers and their personal effects: (5a) Within a radius of 50 kilometres from Edendale taxi rank, magisterial district of Pietermaritzburg. (5b) On casual trips from (5a) above to points within the Province of Natal and return.

S 190 (OP 318) Richmond. (2) KHETHA MICHAEL MSHENGU, P.O. Box 350, Richmond/Additional vehicle. (3) 1 × 15 seater vehicle. (4) Taxi passengers and their personal effects: (5a) From Richmond taxi rank to points within a radius of 50 kilometres and return. (5b) On casual trips from (5a) above to poins within the Province of Natal and return.

S 201 (OP 336) Estcourt. (2) SIMON M. MAYISELA, P.O. Box 440, Estcourt/New application. (3) 1 × 15 seater vehicle. (4) Taxi passengers and their personal effects: (5a) Within a radius of 50 kilometres from Alexandra Street taxi rank, in Estcourt. (5b) On casual trips from (5a) above to points within the Province of Natal and return.

S 202 (OP 337) Estcourt. (2) SIKHUMBO MTHETHWA, P.O. Box 440, Estcourt/New application. (3) 1 × 15 seater vehicle. (4) Taxi passengers and their personal effects: (5a) Within a radius of 50 kilometres from Alexandra Street taxi rank, in Estcourt. (5b) On casual trips from (5a) above to points within the Province of Natal and return.

S 203 (OP 338) Estcourt. (2) THEMENI GRACE MAYSIELA, P.O. Box 440, Estcourt/New application. (3) 1 × 15 seater vehicle. (4) Taxi passengers and their personal effects: (5a) Within a radius of 50 kilometres from Alexandra Street taxi rank, in Estcourt. (5b) On casual trips from (5a) above to points within the Province of Natal and return.

S 204 (OP 340) Vryheid. (2) PETROS ZULUTHINI MTHABELA, C/O Bekies Consultants, P.O. Box 285, Hammarsdale/New application. (3) 1 × 15 seater vehicle. (4) Taxi passengers and their personal effects: (5) From points within a radius of 50 kilometres from Nkosinathi taxi rank, magisterial district of Vryheid.

S 205 (OP 341) Ulundi. (2) THEMBELA TOURS (PTY) LTD, 96 Kangella Street Eshowe/New application. (3) 1 × 15 seater vehicle. (4) Taxi passengers and their personal effects: (5) Between Ulundi and Durban and return. INWARDS: National Road N2 (South), National Road N3 (East), Western Freeway, Old Dutch Road, Alice Street, Old Fort Road, Soldiers Way into Soldiers Way Bus Rank. OUTWARDS: From Soldiers Way Bus Rank then Field Street, Leopald Street, Cannongate Road, Western Freeway, National Road N3 (West), National Road N2 (North).

S 206 (OP 342) Mahlabatini. (2) THEMBELA TOURS (PTY) LTD, 96 Kangella Street Eshowe/New application. (3) 1 × 65 seater Bus. (4) Organised parties (*Pro-forma*). (5) From Ulundi, magisterial district of Mahlabatini to points within the Republic of South Africa and return.

S 207 (OP 344) Pietermaritzburg. (2) JOSHWA BONGINKOSI ZONDI, P.O. Box 3424, Pietermaritzburg/New application. (3) 1 × 15 seater vehicle. (4) Taxi passengers and their personal effects: (5) From Esigodini taxi rank, magisterial district of Pietermaritzburg to points within a radius of 50 kilometres and return.

S 208 (OP 323) Mount Currie. (2) OWEN TRIAL MKHAKHA MASHALABA, P.O. Box 1245, Kokstad/Additional vehicle. (3) 1 × 15 seater vehicle. (4) Taxi passengers and their personal effects: (5a) Within a radius of 50 kilometres from Matatiele taxi rank, magisterial district of Mount Currie. (5b) On casual trips from (5a) above to points within the Province of Natal and return.

PORT ELIZABETH

Adres waarheen vertoë gerig moet word: Die Sekretaris, Plaaslike Padvervoerraad, Privaat Sak X3909, Port Elizabeth, 6056, en die betrokke applikant.

Address to which representations must be submitted: The Secretary, Local Road Transportation Board, Private Bag X3909, Port Elizabeth, 6056, and the respective applicant.

Volle besonderhede ten opsigte van elke aansoek lê ter insae by die Plaaslike Padvervoerraad se kantoor.

Full particulars in respect of each application are open to inspection at the Local Road Transportation Board's office.

OP.214/KNYSNA. (2) Bernard Jantjies, 799 Kalender Street, Knysna — C/O M/S P. E. Transport Consultancy CC, P.O. Box 10155, Linton Grange/Additional authority/Extension of area. (3) 1 ? 15 seater mini bus (CX15412). (4) Taxi passengers and their personal effects. (5) (a) Within a radius of 50 kilometres from place of residence situated at 799 Kalender Street, Knysna. (5) (b) On casual trips from points situated within the area described in (a) above to points situated outside the aforesaid area and return.

OP.215/PORT ELIZABETH. (2) Dibanisile Ntozini, 84 Indwe Street, Motherwell, NU3, Port Elizabeth — C/O M/S P.E. Transport Consultancy CC, P.O. Box 10155, Linton Grange/Additional vehicle with additional authority/Extension of area. (3) 1 × 15 seater mini bus (CB120592). (4) Taxi passengers and their personal effects. (5) (a) Within a radius of 25 kilometres from place of residence situated at 84 Indwe Street, Motherwell, NU3, Port Elizabeth. (5) (b) On casual trips from points situated within the area described in (a) above to points within a radius of 480 kilometres and return.

OP.216/UITENHAGE. (2) Adam Jacobs, 64 Wagtail Street, Rosedale, Uitenhage — C/O M/S P.E. Transport Consultancy CC, P.O. Box 10155, Linton Grange/New application. (3) 1 × 15 seater mini bus to be acquired. (4) Taxi passengers and their personal effects. (5) (a) Within a radius of 50 kilometres from place of residence situated at 64 Wagtail Street, Rosedale, Uitenhage. (5) (b) On casual trips from points situated within the area described in (a) above to points situated within a radius of 480 kilometres and return.

OP.217/PORT ELIZABETH. (2) Moses Henry Paul, 9 Rabie Street, Korsten, Port Elizabeth C/O M/S P.E. Transport Consultancy CC, P.O. Box 10155, Linton Grange/New application. (3) 1 × 15 seater mini bus. (4) Taxi passengers and their personal effects. (5) (a) Within a radius of 30 kilometres from place of residence situated at Plot 71, Greenbushes, Port Elizabeth. (5) (b) On casual trips from points situated within the area described in (a) above to points within a radius of 480 kilometres and return.

OP.218/PORT ELIZABETH. (2) Harry Tommy Jones, 5 Kalota Crescent, Extension 21, Chatty, Port Elizabeth — C/O M/S P.E Transport Consultancy CC, P.O. Box 10155, Linton Grange/New application. (3) 1 × 15 seater mini bus. (4) Taxi passengers and their personal effects. (5) (a) Within a radius of 25 kilometres from place of residence situated at 5 Kalota Crescent, Extension 21, Chatty, Port Elizabeth. (5) (b) On casual trips from points situated within the area described in (a) above to points within a radius of 240 kilometres and return.

OP.219/PORT ELIZABETH. (2) Marco Julius Kock, 15 Loder Crescent, Extension 27 A, Bethelsdorp, Port Elizabeth — C/O M/S P.E. Transport Consultancy CC, P.O. Box 10155, Linton Grange/New application. (3) 1 × 15 seater mini bus. (4) Taxi passengers and their personal effects. (5) (a) Within a radius of 25 kilometres from place of residence situated at 15 Loder Crescent, Extension 27 A, Bethelsdorp, Port Elizabeth. (5) (b) On casual trips from points situated within the area descrbied in (a) above to points situated within a radius of 240 kilometres and return.

OP.220/UITENHAGE. (2) Rodney Goliath, Chestnutlaan 22, Gamble, Uitenhage/Bykomende magtiging/Uitbreiding van gebied. (3) 1 × 15 sitplek mini bus (CCN41038). (4) Taxi passasiers en hul persoonlike bagasie. (5) (a) Binne 'n radius van 25 kilometer vanaf woonadres te Chestnutlaan 22, Gamble, Uitenhage. (5) (b) Op toevallige ritte vanaf punte geleë binne die gebied beskryf in (a) hierbo na enige punte buite daardie gebied of vanaf enige punte buite daardie gebied na enige punte binne die gebied beskryf in (a) hierbo.

OP.226/PORT ELIZABETH. (2) Isaac Mqoqi, 88 Johnson Road, Zwide, Port Elizabeth/Additional vehicle. (3) 1 × 15 seater mini bus (CB61979). (4) Taxi passengers and their personal effects. (5) (a) Within a radius of 20 kilometres from Njoli Square taxi rank, Port Elizabeth. (5) (b) On casual trips from points situated within the are desribed in (a) above to points situated within a radius of 680 kilometres from Njoli Square taxi rank, Port Elizabeth and return.

OP.227/PORT ELIZABETH. (2) Timothy Bruce Bomm, 38 Benfleur Avenue, Beverley Grove, Port Elizabeth/New application. (3) 2 × 15 seater mini buses to be acquired. (4) Taxi passengers and their personal effects. (5) (a) Within a radius of 50 kilometres from 38 Benfleur Avenue, Beverley Grove, Port Elizabeth. (5) (b) On casual trips from points situated within the area described in (a) above to any point beyond that area or from any point beyond that area to any point within the area described in (a) above.

KAAPSTAD • CAPE TOWN

Adres waarheen vertoë gerig moet word: Die Sekretaris, Plaaslike Padvervoerraad, Privaat Sak X57, Bellville, 7530, en die betrokke applikant.

Address to which representations must be submitted: The Secretary, Local Road Transportation Board, Private Bag X57, Bellville, 7530, and the respective applicant.

Volle besonderhede ten opsigte van elke aansoek lê ter insae by die Plaaslike Padvervoerraad se kantoor.

Full particulars in respect of each application are open to inspection at the Local Road Transportation Board's office.

(1) H/OP 492. (2) Abdul Hamid Hassen - 5304255043052. (3) Cape Town - 1 Kayter Road, Athlone, 7764. (4) Amendment of tariffs - OP 716819. (5) 1 motorcar - CA 318006 - 4 passengers. (6) Passengers. (7) Taxi passengers and their personal effects. (8) Over existing approved routes with amendment of tariffs for perusal at the Local Road Transportation Board, 5th Floor, Boston Street One Building, Boston Street, Bellville.

(1) H/OP 459. (2) Ismail Rossie - 5009185100027. (3) Westridge, Mitchell's Plain - 118 Dorper Way, Westridge, Mitchell's Plain, 7785. (4) Amendment of route - OP 578258 & OP 715509. (5) 2 minibuses - CA 328858 - 15 passengers, CA 487939 - 15 passengers. (6) Passengers. (7) Taxi passengers and their personal effects. (8) From Calypso Square, Katdoring, Spine Road, Strandfontein Road, 5th Avenue, Victoria Road, Prince George Drive, Ottery Road to Wynberg and return.

(1) H/OP 494. (2) Mzwabantu Gideon Matiyase - 6003205679085. (3) Mosselbaai - Mayixhale Straat 43, Mosselbaai, 6500. (4) Oordrag vanaf John Kiewit - OP 656700 - CBS 22117. (5) 1 minibus - CBS 21753 - 15 passasiers. (6) Passasiers. (7) Huurmotorpassasiers en hul persoonlike besittings. (8) Binne 'n gebied met 'n straal van 5 kilometer vanaf staanplek te OK Sentrum, Heiderand, Mosselbaai onderhewig aan die voorwaarde dat passasiers nie op enige ander huurmotorstaanplek opgelaai word nie.

(1) H/OP 502. (2) Abdu Raghman Abrahams - 4601105101027. (3) Strand - Within the Republic of South Africa - 123 Montax Drive, Portlands, 7785. (4) Additional authority - OP 716830. (5) 1 minibus - CEY 15573 - 15 passengers. (6) Passengers. (7) Taxi passengers and their personal effects. (8) From Strand Beach Road, Strand to points in the Republic of South Africa and return.

(1) H/OP 528. (2) Mogamad Noor Lee - 4701135048022. (3) Bonteheuwel - 28 Blomvlei Road, Lansdowne, 7764. (4) Additional authority - OP 577518. (5) 1 minibus - CA 234558 - 15 passengers. (6) Passengers. (7) Taxi passengers and their personal effects. (8) Within an area with a radius of 35 kilometres from Bonteheuwel.

(1) H/OP 498. (2) Gibson Poswayo - 3205155216080. (3) Nyanga - Langa - NY 108 No 67, Guguletu, 7750. (4) Additional vehicle with new authority. (5) 1 minibus - CA 158932 - 15 passengers. (6) Passengers. (7) Taxi passengers and their personal effects. (8) From Nyanga to Langa and return.

(1) H/OP 547. (2) Gamat Allie Salie - 3508295073026. (3) Central Area, Cape Town - 206 A Long Market Street, Cape Town, 8000. (4) Transfer from Owen Peter William Rosslind - OP 716561 - CA 129485. (5) 1 motorcar - 4 passengers. (6) Passengers. (7) Taxi passengers and their personal effects. (8) Within an area with a radius of 35 kilometres from Central Area, Cape Town.

(1) H/OP 548. (2) Gamat Ali Salie - 3508295073026. (3) Cape Town - 206 A Longmarket Street, Cape Town, 8000. (4) Transfer from Cabco Group Taxis - OP 716925 - CA 620890. (5) 1 motorcar - CY 43247 - 4 passengers. (6) Passengers. (7) Taxi passengers and their personal effects. (8) Within an area with a radius of 35 kilometres from Central Area, Cape Town.

(1) A/OP 82. (2) Brenda Flora May - 5806100210017. (3) George - Posbus 4485, George Oos, 6539. (4) Nuwe aansoek. (5) 1 minibus - 15 passasiers. (6) Passasiers. (7) (i) Georganiseerde geselskappe en hul persoonlike besittings. (ii) Werknemers en hul persoonlike besittings. (8) (i) Vanaf George, Koertstraat 5, George met 'n radius van 500 kilometer en terug. (ii) Vanaf Pacaltsdorp, Parkdene, Conville en Urbanville na Rosemoor en terug. Tydtafel ter insae by die Plaaslike Padvervoerraad Bostonstraat Een Gebou, Bostonstraat, Bellville.

(1) H/OP 484. (2) Jaftha Samuels - 3609265044011. (3) Somerset Wes - Binne die Republiek van Suid-Afrika - 1 Bloekomlaan, Salvo Park, Firgrove, 7130. (4) Oordrag vanaf Abdul Kader Loghdey - OP 716812 - CY 8093. (5) 1 minibus - CFM 31604 - 11 passasiers. (6) Passasiers. (7) Huurmotorpassasiers en hul persoonlike besittings. (8) (i) Binne 'n gebied met 'n straal van 5 kilometer vanaf Kerkstraat, Somerset Wes. (ii) Toevallige ritte - Oop.

(1) H/OP 532. (2) Christina Elizabeth Basson - 4611120062005. (3) Goodwood, Vasco, Monte Vista, Edgemead, Bothasig - Vasco Boulevard 113, Vasco, 7460. (4) Bykomende voertuig met bestaande magtiging. (5) 1 minibus - CY 179442 - 15 passasiers. (6) Passasiers. (7) Huurmotorpassasiers en hul persoonlike besittings. (8) (i) Vanaf N1 Stad, Vasco Stasie, Monte Vista, Edgemead, Bothasig en terug. (ii) 50 Kilometer vanaf N1 Stad kompleks Goodwood.

(1) H/OP 530. (2) Andre Johan Koegelenberg - 6303295001004. (3) Elsies River - Within the Republic of South Africa - De Tyger Park, Powell Street, Avondale, 7500. (4) Transfer from Johaar Salie Shabodien - OP 716904 - CFR 22658. (5) 1 minibus - CY 177875 - 16 passengers. (6) Passengers. (7) Taxi passengers and their personal effects. (8) (i) Within an area with a radius of 5 kilometres from taxi rank at 2nd Avenue, Elsies River. Casual trips - Open. (ii) 5 Kilometres from Eureka Estate.

(1) H/OP 527. (2) Jan Abraham Fernhout - 5801195100009. (3) Ceres - Binne die Republiek van Suid-Afrika - Rauch - Visser, Posbus 79, Ceres, 6825, (4) Oordrag vanaf William Mpumanto - OP 716911 - CT 12565. (5) 1 minibus - CT 9446 - 16 passasiers. (6) Passasiers.) (7) Huurmotorpassasiers en hul persoonlike besittings. (8) (i) Binne 'n gebied met 'n straal van 5 kilometer vanaf huurmotorstaanplek te Fabriekstraat, oorkant viswinkel te Ceres. (ii) Oop toevallige ritte.

(1) H/OP 559. (2) Hetley Phillip Richenberg - 4308315109010. (3) Atlantis - 4 Robertstraat, Saxon Sea, Atlantis, 7349. (4) Nuwe aansoek (laat hernuwing) - OP 715231. (5) 1 minibus - CK 44410 - 15 passasiers. (6) Passasiers. (7) Huurmotorpassasiers en hul persoonlike besittings. (8) Binne 'n gebied met 'n straal van 60 kilometer vanaf Grosvenorlaan, Saxon Sea, Atlantis.

(1) H/OP 565. (2) Davey Swarts - 5311155013010. (3) Belhar - 65 Robertstraat, Gaylee, Blackheath, 7581. (4) Oordrag vanaf Harold Thomas - OP 716892 - CY 275188. (5) 1 minibus - CFR 55273 - 13 passasiers. (6) Passasiers. (7) Huurmotorpassasiers en hul persoonlike besittings. (8) Binne 'n gebied met 'n straal van 10 kilometer vanf huurmotorstaanplek te Werkgenot Stasie, Belhar uitgesluit die vervoer van en na Parow Stasie.

(1) H/OP 560. (2) Stephanus Johannes Burger - 3512205055008. (3) Prince Albert - Binne die Republiek van Suid-Afrika - Limbraalstraat 7, Prince Albert, Posbus 131, 6930. (4) Nuwe aansoek. (5) 1 minibus - CA 450880 - 14 passasiers. (6) Passasiers. (7) Huurmotorpassasiers en hul persoonlike besittings. (8) (i) Prince Albert met radius van 50 kilometer vanaf Prince Albert. (ii) Vanaf Prince Albert na enige punte buite Prince Albert en terug in Republiek.

(1) A/OP 79. (2) Peter Ivan Jagers - 5608015144012. (3) Stellenbosch - 25 Carriemstraat, Cloetsville, Stellenbosch, 7600. (4) Nuwe aansoek. (5) 1 minibus om aangekoop te word - 15 passasiers. (6) Georganiseerde geselskappe. (7) Persone wat hulleself in 'n groep georganiseer het en hulle persoonlike bagasie. (8) Vanaf Stellenbosch Kerk na plekke geleë binne 'n gebied met 'n straal van 600 kilometer vanaf die Hoofposkantoor Stellenbosch en terug na die plek waar die groep in die eerste instansie opgelaai is: Onderworpe aan die uitdruklike voorwaarde dat die vervoer van so 'n groep slegs onderneem mag word indien dieselfde groep as 'n eenheid die heen- en terugreis onderneem met die uitsluitlike gemeenskaplike doel om een of meer van die volgende by te woon: (i) 'n troue; (ii) 'n begrafnis; (iii) 'n godsdienstige byeenkoms; (iv) 'n sport byeenkoms, hetsy as deelnemers of as toeskouers; (v) 'n piekniek of enige ander soortgelyke vorm van georganiseerde vermaak of ontspanning.

(1) A/OP 71. (2) Victor Norman Daniels - 3007125098014. (3) Mitchell's Plain, Pinelands - 34 Silversands Avenue, Portlands, Mitchell's Plain, 7785. (4) New application. (5) 1 minibus - CA 290383 - 10 passengers. (6) Employees. (7) Employees and their personal effects. (8) From their homes in Mitchell's Plain and their homes in Strandfontein travelling Strandfontein Road, Jan Smuts Drive to Conradie Hospital. Return via Jan Smuts onto N2 onto Vanguard Drive Express way into Mitchell's Plain and Strandfontein.

(1) H/OP 524. (2) Ronald William Arendse - 4102275081081. (3) Darling - 27 Kerkstraat, Darling, 7345. (4) Nuwe aansoek. (5) 1 minibus - CY 146223 - 10 passasiers. (6) Passasiers. (7) Huurmotorpassasiers en hul persoonlike besittings. (8) Vanaf Darling taxi staanplek Pastoriestraat, Darling binne 'n gebied met 'n radius van 20 kilometer.

(1) H/OP 266. Elliot Mlungisi Pholani - 5506245721080. (3) Mossel Bay - Meyer & Wessels, P O Box 615, Mossel Bay, 6500. (4) New application. (5) 1 minibus - CBS 25042 - 10 passengers. (6) Passengers. (7) Taxi passengers and their personal effects. (8) Within a area with a radius of 50 kilometres from 31 Mayixhale Street and back to 31 Magixhale Street, Kwanonqaba, Mossel Bay.

(1) H/OP 528. (2) Cassiem Adams - 4903295103023. (3) Mitchell's Plain - Cape Town - 16 Bergsig Drive, Woodlands, Mitchell's Plain, 7785. (4) New application. (5) 1 minibus - CA 93701 - 14 passengers. (6) Passengers. (7) Taxi passengers and their personal effects. (8) From Honeysuckle taxi rank to Cape Town and return with a radius of 35 kilometres.

(1) H/OP 512. (2) Lydia Polina du Plessis - 6303100149089. (3) Bonnievale - Kerkstraat 13, Bonnievale, 6730. (4) Nuwe aansoek. (5) 1 minibus - CER 2208 - 10 passasiers. (6) Passasiers. (7) Huurmotorpassasiers en hul persoonlike besittings. (8) Vanaf die Bonnievale Munisipale kantore te Hoofstraat met 'n radius van 35 kilometer vanaf genoemde punt.

(1) A/OP 76. (2) Andrew Brand - 5411015008083. (3) Ravensmead - Binne die Republiek van Suid-Afrika - Augustalaan 18, Ravensmead, 7490. (4) Nuwe aansoek. (5) 1 bus - CY 147065 - 53 sitplekke. (6) Passasiers. (7) Georganiseerde geselskappe en hul persoonlike besittings. (8) Vanaf Ravensmead na Republiek van Suid-Afrika en terug na die plek waar die groep in die eerste instansie opgelaai is: Onderworpe aan die uitdruklike voorwaarde dat die vervoer van so 'n groep slegs onderneem mag word indien dieselfde groep as 'n eenheid die heen- en terugreis onderneem met die uitsluitlike gemeenskaplike doel om een of meer van die volgende by te woon: (i) 'n troue; (ii) 'n begrafnis; (iii) 'n godsdienstige byeenkoms; (iv) 'n sportbyeenkoms, hetsy as deelnemers of as toeskouers; (v) 'n piekniek of enige ander soortgelyke vorm van georganiseerde vermaak of ontspanning.

(1) B/OP 33. (2) Jacobus Nicolaas Ungerer - 4206015016008. (3) Oudtshoorn - Mosselbaai - Pocock & Bailey, Posbus 58, Oudtshoorn, 6620. (4) Nuwe aansoek (Herpublikasie van 3 April 1992). (5) 1 minibus - CG 32410 - 10 passsiers. (6) Passasiers. (7) Persone oor 'n bepaalde busroete en hul persoonlike besittings. (8) Vanaf Oudtshoorn na Mosselbaai en terug met passasiers van Translux. Tydtafel en tariewe ter insae by die Plaaslike Padvervoerraad, Bostonstraat Een Gebou, Bostonstraat, Bellville.

(1) H/OP 534. (2) Donavan Marc May - 6012195059083. (3) Atlantis - 8 Elk Lane, Sherwood Park, Atlantis, 7349. (4) New application. (5) 1 minibus - CK 18257 - 13 passengers. (6) Passengers. (7) Taxi passengers and their personal effects. (8) From Atlantis and surrounding areas with a 60 kilometre radius.

(1) H/OP 514. (2) Izak Plag - 5404215024018. (3) Scottsdene - Pro-permits, Posbus 2322, Bellville, 7535. (4) Nuwe aansoek. (5) 1 minibus - CY 30614 - 13 passasiers. (6) Passasiers. (7) Huurmotorpassasiers en hul persoonlike besittings. (8) (i) Binne 'n gebied met 'n radius van 15 kilometer vanaf die afgebakende staanplek te Edanlaan, Scottsdene en terug. (ii) Toevallige ritte binne 'n gebied met 'n radius van 5 kilometer vanaf die afgebakende huurmotorstaanplek te Edanlaan, Scottsdene na punte geleë binne 'n gebied met 'n radius van 150 kilometer en terug.

(1) H/OP 504. (2) Abdurahman Viljoen - 4109275112022. (3) Athlone - Cape Town - Central Area - 3 Moira Road, Surrey Estate, Athlone, 7764. (4) New application. (5) 1 minibus to be purchased - 15 passengers. (6) Passengers. (7) Taxi passengers and their personal effects. (8) From Greenhaven, Surrey Estate to Central Area, Cape Town and return.

(1) H/OP 570. (2) Daniel Jansen - 5811055041011. (3) Oudtshoorn - 1880 Prinsstraat, Oudtshoorn, 6620. (4) Bykomende magtiging - OP 716922. (5) 1 minibus - CG 11484 - 15 passasiers. (6) Passasiers. (7) Huurmotorpassasiers en hul persoonlike besittings. (8) Vanaf Unieplein, Oudtshoorn na enige plek in die Republiek van Suid-Afrika en terug.

(1) H/OP 563. (2) Gert Januarie - 5304055123088. (3) Groot Drakenstein - Brahmstraat 36, Groenheuwel, Paarl, 7646. (4) Bykomende magtiging - OP 656139. (5) 1 minibus- CJ 25171 - 13 passasiers. (6) Passasiers. (7) Huurmotorpassasiers en hul persoonlike besittings. (8) Toevallige ritte binne 'n gebied met 'n radius van 35 kilometer en terug vanaf Langverwag, Groot Drakenstein.

(1) H/OP 584. (2) Hendrik Johannes May - 3004205052086. (3) Kraaifontein - P O Box 608, Eikefontein, 7570. (4) Transfer from Terence Gregory van Rensburg - OP 574216 - CY 64372. (5) 1 minibus - CY 116537 - 14 passengers. (6) Passengers. (7) Taxi passengers and their personal effects. (8) From De Nova, Rehabilitation Centre, Old Paarl Road, Kraaifontein to the Kraaifontein residential area and return.

(1) H/OP 573. (2) Wiktor Drapala - 5610165234106. (3) Cape Town - 6 Miramonte Street, Maitland, 7405. (4) Amendment of tariffs - OP 716952. (5) 1 motorcar - CA 149992 - 4 passengers. (6) Passengers. (7) Taxi passengers and their personal effects. (8) Over existing approved routes with amendment of tariffs for perusal at the Local Road Transportation Board, 5th Floor, Boston Street One Building, Boston Street, Bellville.

(1) H/OP 587. (2) Florina Hartog - 4102270026081. (3) Worcester - Akasia Weg 1, De Doorns, 6875. (4) Wysiging van roete - OP 716102 & OP 445140. (5) 2 minibusse - CW 32591, CW 46488 - 14 passasiers. (6) Passasiers. (7) Huurmotorpassasiers en hul persoonlike besittings. (8) Vanaf Worcester binne 'n gebied met 'n straal van 5 kilometer. Toevallige ritte - oop.

(1) H/OP 582. (2) Mervyn John Thomas - 6105245043014. (3) Belhar - 4 Skoonsig Avenue, Delft, Voorbrug, 7100. (4) Transfer from Quinton Turner - Op 716955 - CA 79789. (5) 1 minibus - CFR 32782 - 13 passengers. (6) Passengers. (7) Taxi passengers and their personal effects. (8) Within an area with a radius of 10 kilometres from Werkgenot Station, Belhar. Casual trips - 35 kilometres.

(1) H/OP 593. (2) Ernest Williams - 2809195016011. (3) Athlone - 8 Lily Close, Parktown, 7764. (4) New application (Late renewal) - OP 588916. (5) 1 minibus - CA 511410 - 12 passengers. (6) Passengers. (7) Taxi passengers and their personal effects. (8) Within an area with a radius of 5 kilometres from Athlone Municipal Non-White taxi rank. Open casual trips.

(1) H/OP 538. (2) Abraham Gysman - 5311115022010. (3) Oudtshoorn - Binne die Republiek van Suid-Afrika - De Laanstraat 1798, Bridgton, Oudtshoorn, 6620. (4) Wysiging van permit, bykomende magtiging (vermeerdering van radius en passasiers). (5) 1 minibus - CG 10190 - 15 passasiers. (6) Passasiers. (7) Huurmotorpassasiers en hul persoonlike besittings. (8) (i) Binne 'n gebied met 'n straal van 50 kilometer vanaf taxi staanplek te Adderleystraat, Oudtshoorn. (ii) Vanaf Adderleystraat, Oudtshoorn na punte geleë binne die Republiek van Suid-Afrika en terug.

(1) H/OP 539. (2) Gert Jones - 5504115060010. (3) Oudtshoorn - Binne die Republiek van Suid-Afrika - Meiringstraat 16, Bridgton, Oudtshoorn, 6620. (4) Oordrag vanaf Abrahams Gysman - OP 716917 - CG 10190. (5) 1 minibus - CG 27047 - 15 passasiers. (6) Passasiers. (7) Huurmotorpassasiers en hul persoonlike besittings. (8) (i) Binne 'n gebied met 'n straal van 5 kilometer vanaf taxi staanplek te Adderleystraat Oudtshoorn (ii) vanaf Adderleystraat, Oudtshoorn na punte geleë binne die Republiek van Suid-Afrika en terug.

(1) A/OP 73. (2) Petrus Frederik van Zyl - 5812225070088. (3) Vredendal - Binne die Republiek van Suid-Afrika, Posbus 152, Vredendal 8160. (4) Bykomende voertuig met bestaande magtiging - OP 715267. (5) 2 Leunwaens - CV 6930 - 28 920 kilogram, CV 6931 - 27 500 kilogram. (6) Goedere. (7) Goedere alle soorte. (8) Tussen punte geleë binne die Republiek van Suid-Afrika.

(1) H/OP 537. (2) Michael Gideon Petersen - 3912235058016. (3) Table View - Royalweg 5, Matroosfontein, 7785. (4) Additional authority - OP 716033. (5) 1 minibus - CY 128741 - 14 passengers. (6) Passengers. (7) Taxi passengers and their personal effects. (8) Within an area with a radius of 35 kilometres from taxi rank Pick 'n Pay, Table View.

(1) H/OP 517. (2) Malvin Thomas Reizenburg - 5112105149015. (3) Mitchell's Plain - 20 Washington Drive, Colorado Park, Mitchell's Plain, 7785. (4) Additional vehicle with existing authority. (5) 1 minibus to be purchased - 14 passengers. (6) Passengers. (7) Taxi passengers and their personal effects. (8) From 20 Washington Drive, Colorado Park, Mitchell's Plain within a radius of 35 kilometres and return.

(1) A/OP 6. (2) Andrew Josephus - 6501015189013. (3) Ravensmead, Parow, Bellville, Seepunt, Faure, Epping, Klapmuts, Porterville - 2 Lindenstraat, Ravensmead, 7490. (4) Nuwe aansoek. (5) 1 minibus - CY 236708 - 12 passasiers. (6) Passasiers. (7) Werknemers en hul persoonlike besittings. (8) Vanaf werkers se betrokke werksplekke, VWK Hostel, Bellville, Pentech Hostel, Bellville, Tygerberg Hospitaal Parow, Hendrik Verwoerd Rylaan, Panorama, Seepunt, Woodstock, Distillers Epping Industria, SAKK Faure, Vasco, Fountain Centre Ravensmead, Voortrekkerweg, Bellville oor die N1 roete via Klapmuts oor die R44 via Saron tot in Porterville en terug oor dieselfde heenroete. (ii) Vir vakansiedoeleindes 'n afstand van 120 kilometer vanaf Ravensmead. Tydtafel ter insae by die Plaaslike Padvervoerraad, Bostonstraat Een Gebou, Bostonstraat, Bellville.

(1) H/OP 520. (2) Nurul Anwar Wentzel - 60093052300261. (3) Strand, 5de Straat 7, Strand, 7140. (4) Wysiging van permit, bykomende magtiging - OP 716796, OP 716797, OP 716798. (5) 3 minibusse - CEY 11269, CEY 33038, CEY 35170 - 15 passasiers elk. (6) Passasiers. (7) Huurmotorpassasiers en hul persoonlike besittings. (8) Vanaf huurmotorstaanplek Strand met 'n radius van 100 kilometer.

(1) A/OP 78. (2) Gerrit Henry de Wet - 6204175122011. (3) Kuboes, Sanddrift, Alexanderbaai, Steinkopf, Port Nolloth - Erf 142, PK Kuboes via Alexanderbaai, 8290. (4) Bykomende voertuig met bestaande magtiging. (5) 2 minibusse om aangekoop te word - 15 passasiers elk. (6) Passasiers. (7) (i) Kleurling georganiseerde geselskappe met hul persoonlike besittings en handels voorraad. (ii) Werknemers. (8) (i) Vanaf Kuboes na Octha, Oenas, Lekkersing, Eksteen Fontein, Sanddrift, Alexanderbaai, Port Nolloth, Springbok en terug na Kuboes. (ii) Vanaf Kuboes na Octha, Oenas, Lekkersing, Eksteenfontein, Sanddrif, Alexanderbaai, Steinkopf, Port Noloth en terug na Kuboes.

(1) A/OP 77. (2) Benjamin David Leukes - 5107075065084. (3) Ravensmead - Binne die Republiek van Suid-Afrika - 38 Marion Crescent, Posbus 17007, Ravensmead, 7490. (4) Nuwe aansoek (Laat hernuwing) - OP 715097. (5) 1 minibus - CY 42317 - 15 passasiers. (6) Passasiers. (7) Persone wat hulleself in 'n groep georganiseer het, en hul persoonlike besittings. (8) Vanaf punte geleë binne 'n gebied met 'n straal van 10 kilometer vanaf Marionsingel 38, Ravensmead na plekke geleë binne die Republiek van Suid-Afrika (uitgesluit Transkei en Ciskei) en terug na die plek waar die groep in die eerste instansie opgelaai is: Onderworpe aan die uitdruklike voorwaarde dat die vervoer van so 'n groep slegs onderneem mag word indien dieselfde groep as 'n eenheid die heen- en terugreis onderneem met die uitsluitlike gemeenskaplike doel om een of meer van die volgende by te woon: (i) 'n troue; (ii) 'n begrafnis; (iii) 'n godsdienstige byeenkoms; (iv) 'n sportbyeenkoms, hetsy as deelnemers of as toeskouers; (v) 'n piekniek of enige ander soortgelyke vorm van georganiseerde vermaak of ontspanning.

(1) A/OP 80. (2) Chris Gerrit Prins - 5002085059013. (3) Eerste Rivier, Touwsrivier - 21 Glenhaven Avenue, Glenhaven, Bellville-Suid, 7535. (4) Nuwe aansoek. (5) 1 minibus - CY 139373 - 12 passasiers. (6) Passasiers. (7) (i) Werknemers. (ii) Persone wat hulleself in 'n groep georganiseer het en hulle persoonlike bagasie. (8) (i) Vanaf Eersterivier Stasie Spoorwegkamp na Touwsrivier en terug. (ii) Vanaf Eersterivier Spoorwegkamp (Stasie) na Touwsrivier en terug na die plek waar die groep in die eerste instansie opgelaai is: Onderworpe aan die uitdruklike voorwaarde dat die vervoer van so 'n groep slegs onderneem mag word indien dieselfde groep as 'n eenheid die heen- en terugreis onderneem met die uitsluitlike gemeenskaplike doel om een of meer van die volgende by te woon: (i) 'n troue; (ii) 'n begrafnis; (iii) 'n godsdienstige byeenkoms; (iv) 'n sportbyeenkoms, hetsy as deelnemers of as toeskouers; (v) 'n piekniek of enie ander soortgelyke vorm van georganiseerde vermaak of ontspanning.

(1) A/OP 70. (2) Henry Barlow - 3910315052016. (3) Manenberg - Republiek van Suid-Afrika - 101 A Jordaanstraat, Manenberg, 7764. (4) Nuwe aansoek. (5) 1 minibus - CA 449658 - 15 passasiers. (6) Passasiers. (7) (i) Persone wat hulleself in 'n groep georganiseer het, en hulle persoonlike bagasie. (ii) Werknemers en hul persoonlike besittings. (8) (i) Vanaf hul huise te Michell's Plain en Manenberg tot by die Hospitaal Groote Schuur en van Hospitaal Groote Schuur tot by hul huise. (ii) Vanaf Manenberg na punte in die Republiek van Suid-Afrika/Transkei grens en terug na die plek waar die groep in die eerste instansie opgelaai is: Onderworpe aan die uitdruklike voorwaarde dat die vervoer van so 'n groep slegs onderneem mag word indien dieselfde groep as 'n eenheid die heen- en terugreis onderneem met die uitsluitlike gemeenskaplike doel om een of meer van die volgende by te woon: (i) 'n troue; (ii) 'n begrafnis; (iii) 'n godsdienstige byeenkoms; (iv) 'n sportbyeenkoms, hetsy as deelnemers of as toeskouers; (v) 'n piekniek of enige ander soortgelyke vorm van georganiseerde vermaak of ontspanning.

DIE VOLGENDE IS SLEGS AANSOEKE OM VERVANAGING VAN VOERTUIG MET VERMEERDERING VAN PASSASIERS OP HUL BESTAANDE GOEDGEKEURDE ROETE TEN OPSIGTE VAN PERSONE. TER INSAE BY DIE PLAASLIKE PADVERVOERRAAD, BOSTONSTRAAT EEN GEBOU, 5DE VLOER, BOSTONSTRAT, BELLVILLE.

H/OP No	NAAM VAN APPLIKANT	PLEK WAAR HY RY	REG. NO.	OP NOMMER
562	N. S. Mfundisi	Mbekweni	CJ 33193	OP 579148.
571	G van Drill	Ceres	CT 9506	OP 715825.
526	W Mpumanto	Nduli	CT 9446	OP 589443.

POTCHEFSTROOM

Adres waarheen vertoë gerig moet word: Die Sekretaris, Plaaslike Padvervoerraad, Privaat Sak X925, Potchefstroom, 2520, en die betrokke applikant.

Address to which representations must be submitted: The Secretary, Local Road Transportation Board, Private Bag X925, Potchefstroom, 2520, and the respective applicant.

Volle besonderhede ten opsigte van elke aansoek lê ter insae by die Plaaslike Padvervoerraad se kantoor.

Full particulars in respect of each application are open to inspection at the Local Road Transportation Board's office.

OT 428. (2) Paulus Matamane, ID 5804125381087. (3) District of Kroonstad Postal adress: 6782 Constantia Kroonstad. (4) Additional authority: (1) Existing authority - From 6782 Constantia Kroonstad to Kroonstad station. (2 Additional authority: From 6782 Constantia Kroonstad within a radius of 100 km. (5) One vehicle OM 7798. (6) 15 (Fifteen) passengers. (7) From 6782 Constantia Kroonstad within a radius of 100 km.

OT 431. (2) David Makgoe, ID 4406115262086. (3) District of Viljoensdrift Postal adress: 449 Xuma street Bophelong 1902. (4) Transfer from Paulus Mashenini. (5) One vehicle LGP 337 T. (6) 13 (Thirteen) Passengers. (7) From Taaibos Power station Viljoensdrift to points within a radius of 40 km and back.

OT 432. (2) F. P. Mohapi. (3) Distrik van Sasolburg, Posadres: 2121 Protem Sasolburg. (4) Nuwe aansoek. (5) Een voertuig PXW 072 T. (6) 14 (Veertien) Passasiers. (7) Vanaf Taaibos Kragstasie distrik Sasolburg na punte geleë binne 'n radius an 80 km vanaf Taaibos Kragstasie.

OT 438. (2) Koos M. Ndweni, ID 3807065210085. (3) District of Sasolburg Postal adress: 2119 Zone 13 Sebokeng. (4) Transfer from Kleinboy N. Mngomezulu. (5) One vehicle. (6) 15 (Fifteen) passengers. (7) From Zamdela Sasolburg to points situated within a radius of 50 km from GPO Sasolburg and back.

OT 443. (2) Daglas Bam, ID 5404215715086. (3) Distrik van Potchefstroom Posadres: Kamer L 7 Blok 1 Western Deep Levels no. 1 distrik Potchefstroom. (4) Nuwe aansoek. (5) Een voertuig RFC 716 T. (6) 15 (Vyftien) Passasiers. (7) Op ritte vanaf Western Deep Levels no. 1 distrik Potchefstroom na punte geleë binne 'n radius van 50 km vanaf Western Deep Levels no. 1 distrik Potchefstroom en terug.

OT 451. (2) Piet S. Sejake. (3) District of Welkom, Postal adress: 632 Thabong c/o Box 74, Motsethabong. (4) New application. (5) One vehicle OKE 44785. (6) 4 (Four) Passengers. (7) On trips to points situated within a radius of 80 km from Welkom GPO and back.

OT 452. (2) Malefane K. Motsei, ID 5606095574082. (3) District of Welkom Postal adress: 12242 Thabong Welkom c/o Box 74 Motsethabong. (4) New application. (5) One vehicle OKE 8450. (6) 4 (Four) passengers. (7) On trips to points situated within a radius of 80 km from GPO Welkom and back.

OT 453. (2) M. E. Tlatsa. (3) District of Kroonstad, Postal adress: 6224 Constantia Kroonstad c/o Box 74 Motsethabong. (4) New application. (5) One vehicle OM 4358. (6) 4 (Four) passengers. (7) On trips to points situated within a radius of 80 km from GPO Kroonstad and back.

OT 454. (2) Simon M. Xaba, ID 4610245527082. (3) District of Virginia, Postal adress: 737 Meloding Virginia c/o Box 74 Motsethabong. (4) Transfer from Elias L. Serage. (5) One vehicle OXV 6919. (6) 9 (Nine) passengers. (7) From Freestate Saaiplaas gold mine no. 2 hostel Virginia to points situated within a radius of 50 km from Freestate Saaiplaas gold mine no. 2 hostel and back.

OT 455. (2) Paulus M. Kaibane, ID 3303105202183. (3) District of Virginia Postal adress: 536 Meloding Virginia c/o Box 74 Motsethabong. (4) New application. (5) One vehicle OXV 2208. (6) 15 (Fifteen) Passengers. (7) From Virginia taxi rank to the RSA/Lesotho border at Van Rooyensnek via Theunissen, Brandfort, Bloemfontein, Dewetsdorp, Wepener and back.

OT 456. (2) Isaac Pule Shuping. (3) District of Virginia, Postal adress: 2080 Meloding Virginia c/o Box 74 Welkom. (4) Additional vehicle with existing authority. (5) One vehicle OXV 7861. (6) 15 (Fifteen) passengers. (7) On trips to points within a radius of 80 km from GPO Virginia and back.

OT 458. (2) John O. Rampoko, ID 4973954 Postal adress: Box 4226 Umuzimuhle Vaal Reefs 2627. (4) Transfer from Johannes N. Mokgatlhe. (5) One vehicle. (6) 15 (Fifteen) passengers. (7) Persons who have organised themselves into a party within a radius of 160 km from GPO Klerksdorp and back (Pro-forma).

OT 460. (2) Mathew E. R. Monye, ID 6012085767084. (3) District of Potchefstroom, Postal adress: Box 144 Phofung 2511, 2349 Khutsong Carletonville. (4) Additional authority: Increase of kilometers from 50 to 80. (5) One vehicle RFB 023 T. (6) 15 (Fifteen) passengers. (7) From Western Deep Levels no. 1 district Potchefstroom to points situated within a radius of 80 km from Western Deep Levels no. 1 district Potchefstroom and back.

OT 464. (2) Kleinbooi M. Radebe, ID 270485114085. (3) District of Sasolburg, Postal adress: 3748 Zamdela Sasolburg. (4) Additional vehicle with additional authority. (5) One vehicle OIL 53536. (6) 4 (Four) Passengers. (7) From 3748 Zamdela Sasolburg within a radius of 70 km from Sasolburg GPO and back.

OT 466. (2) Anna Basterrman, ID 5909170183015. (3) Distrik van Kroonstad, Posadres: 43 Buffelstraat Brentpark, Kroonstad. (4) Nuwe aansoek. (5) Een voertuig OM1698. (6) 4 (Vier) passasiers. (7) Vanaf Hoof taxi staanplek Stasiestraat Kroonstad na punte geleë binne 'n radius van 75 km en terug.

OT 467. (2) Thomas G. Khalapa, ID 6606215397082. (3) District of Hartebeesfontein, Postal adres: 1408 Tigane township Hartebeesfontein. (4) New application. (5) One vehicle CNF 847 T. (6) 4 (Four) passengers. (7) From Hartebeesfontein GPO in a radius of 50 km and back.

OT 468. (2) Adam K. Kgalapa, ID 4811275351084. (3) District of Hartebeesfontein Postal adress: 1408 Tigane towwnship Hartebeesfontein. (4) New application. (5) One vehicle FSY 811 T. (6) 4 (Four) passengers. (7) From Hartebeesfontein GPO in a radius of 50 km and back.

OT 475. (2) Elias M. Belane, ID 5001025594089. (3) Distrik van Potchefstroom Posadres: 1000 Ikageng Potchefstroom. (4) Bykomende voertuig met bykomende magtiging. (5) Een voertuig PYL 671 T. (6) 15 (Vyftien) passasiers. (7) Na punte geleë binne 'n radius van 100 km vanaf HPK Potchefstroom en terug.

OT 478. (2) Philemon D. Mosolotsane, ID 3405155137084. (3) District of Orkeny, Postal adress: 2228 Khuma Stilfontein. (4) Transfer from Annah M. Lebetle. (5) One vehicle. (6) 15 (Fifteen) Passengers. (7) From Vaal Reefs gold mine no shaft to points situated within a radius of 15 km and back.

OT 482. (2) Nathaniel P. Mathang, ID 5709095657080. (3) District of Welkom Postal adress: 16138 St. Helena c/o Box 74 Welkom. (4) New application. (5) One vehicle. (6) 15 (Fifteen) passengers. (7) On trips to points situated within a radius of 80 km from GPO Welkom and back.

OT 484. (2) Irich M. Mthombeni, ID 460319080. (3) District of Sasolburg Postal adress: 56 Zamdela Sasolburg. (4) New application. (5) One vehicle. (6) 4 (Four) passengers. (7) From Zamdela taxi rank Sasolburg to points situated within a radius of 30 km from GPO Sasolburg and back.

OT 485. (2) Irich M. Mthombeni, ID 460319080. (3) District of Sasolburg, Postal adress: 56 Zamdela Sasolburg. (4) New application. (5) One vehicle. (6) One vehicle. (6) 15 (Fifteen) passengers. (7) From Zamdela taxi rank Sasolburg to points situated within a radius of 30 km from Sasolburg GPO and back.

OT 486. (2) Bethuel S. Motsokoane, ID 4512125417089. (3) District of Sasolburg, Postal adress: 3135 Zamdela Sasolburg. (4) Additional vehicle with existing authority. (5) One vehicle. (6) 4 (Four) passengers. (7) From Zamdela taxi rank to points situated within a radius of 25 km and back.

OT 487. (2) Bethuel S. Motsokoane, ID 4512125417089. (3) District of Sasolburg. (4) Additional vehicle with additional authority. (5) One vehicle. (6) 15 (Fifteen) passengers. (7) From Zamdela taxi rank to points within a radius of 60 km and back.

OT 490. (2) Samuel T. Hoshola, ID 5612295339056. (3) District of Welkom, Postal adress: Box 15, Welkom, 2545 Thabong Welkom. (4) Additional vehicle with additional authority. (5) One vehicle. (6) 15 (Fifteen) passengers. (7) From 2545 Thabong Welkom to points situated within a radius of 50 km and back.

OT 495. (2) Daglas Bam, ID 54104215715086. (3) Distrik van Potchefstroom Posadres: Kamer L 7 Blok 1 Deelkraal goud myn. (4) Nuwe aansoek. (5) Een voertuig RFC 716 T. (6) 15 (Vyftien) passasiers. (7) Op ritte vanaf Deelkraal goud myn distrik Potchefstroom na punte binne 'n radius van 50 km en terug.

OT 499. (2) Nicodemus C. Seitshiro, ID 4504215205087. (3) District of Klerksdorp, Postal adress: X 74 Jouberton Klerksdorp. (4) Ammendment of authority from Organised parties to taxi service. (5) One vehicle MFS 036 T. (6) 15 (Fifteen) passengers. (7) From X 74 Jouberton Klerksdorp to points situated within a radius of 50 km and back.

OT 503. (2) Virginia T. Moremohole, ID 5-3507698-1. (3) Distrik van Orkney Posadres: Box 3621 Umuzimuhle 2627, Fakustraat 412. (4) Nuwe aansoek. (5) Een voertuig NRY 589 T. (6) 15 (Vyftien) Passasiers. (7) (i) 80 km radius vanaf Umuzimuhle en terug. (ii) Vanaf Umuzimuhle na die RSA/Lesotho grens by Van Rooyenshek via Bloemfontein, Wepener, Zastron en terug.

OT 507. (2) Gabriel M. Mdluli, ID 5907215701088. (3) Distrik van Welkom Posadres: 11787 Thabong c/o Box 74 Welkom. (4) Nuwe aansoek. (5) Een voertuig. (6) 4 (Vier) Passasiers. (7) Op ritte na punte geleë binne 'n radius van 80 km vanaf HPK Welkom en terug.

OT 509. (2) R. S. Kgosi, ID 6005175726085. (3) Distrik van Potchefstroom, Posadres: Box 554, 369 Khutsong Carletonville. (4) Bykomende voertuig met bykomende magtiging. (5) Een voertuig. (5) 15 (Vyftien) Passasiers. (7) Vanaf Western Deep Levels no. 1 distrik Potchefstroom na Tlokwane grens van RSA/Botswana by Kopfontein en terug.

OT 510. (2) R. S. Kgosi, ID 605175726085. (3) Distrik van Potchefstroom Posadres: Box 554, 369 Khutsong Carletonville. (4) Bykomende voertuig met bykomende magtiging. (5) Een voertuig. (6) 15 (Vyftien) Passasiers. (7) Vanaf Western Deep Levels no. 1 distrik Potchefstroom binne 'n radius van 80 km en terug.

OT 511. (2) Liau A. Lengau, ID 6104135615080. (3) District of Welkom Postal adress: Box 3935 Welkom. (4) New application. (5) One vehicle. (6) 15 (Fifteen) passengers. (7) Within a radius of 50 km from Welkom GPO and back.

JOHANNESBURG

Adres waarheen vertoë gerig moet word: Die Sekretaris, Plaaslike Padvervoerraad, Privaat Sak X12, Johannesburg, 2000, en die betrokke applikant.

Address to which representations must be submitted: The Secretary, Local Road Transportation Board, Private Bag X12, Johannesburg, 2000, and the respective applicant.

Volle besonderhede ten opsigte van elke aansoek lê ter insae by die Plaaslike Padvervoerraad se kantoor.

Full particulars in respect of each application are open to inspection at the Local Road Transportation Board's office.

OP 106. (2) B. P. Nkose Id. No. 4309295263083 District of Mswati Postal address: P.O. Box 16142 Doornfontein. (3) Additional vehicle and additional authority. (4) 1 × 12 seater bus. (5a) Persons and their personal effects. (5b) Who have organised themselves into a party for:

1. weddings
2. funerals
3. church gatherings
4. picnic footbal and any other form of entertainment.

From Friday noon, Saturday, Sunday, Monday and Public Holidays. From house no. 153 Fernie Trust 243 in the Magisterial district of Eerstehoek to points within a radius of one hundred and fifty kilometres from Fernie Trust 243 district Eerstehoek and return.

OP 105. (2) F. Sibeko Id No. 5707205312080 District of Embalenhle Postal address ET Sekhuthe & Associates (Pty) Ltd. P.O. Box 6914 Johannesburg. (3) New Application. (4) 1 × 25 seater bus. (5a) Persons and their personal effects. (5b) From points within the municipal area of Empalenhle to points within a radius of 500 kms (Five hundred kilometres) and back. Vehicle to be operated from Embalenhle taxi rank.

OP 52. (2) B. S. Bloem Id No. 5608140146007 District of vanderbijlpark Posaddress Louis Trichardt Blvd 187 Vanderbijlpark. (3) Additional authority. (4) 1 × 16 seater bus. (5a) persons and their personal luggage. (5b) Van my huis tussen Frikkie Meyer blvd en Rossini bwd asook SW2 Flora Gardens. Die gedeelte tussen faraday blvd langenhoven, Mn Colm en Hertz blvd. CW4 Tussen faraday blvd en J. van Melle en terug vanaf yskor sentraal, na die werknemers se huis op roete.

OP 98. (2) East Rand Gold & Uranium Co. Ltd. District of Vlakfontein Postal address P.O. Box 61587 Marshalltown. (3) New application. (4) 1 × 12 seater bus. (5a) Persons and their personal effects. (5b) White and non-white employees (free of charge) and their personal effects om the course of their employment with the applicant from East Rand Gold and Uranium Company Ltd, Vlakfontein Road, Brakpan, to Kwa Thema, Tsakane, Duduza, Wattwill, Daveyton, Natalspruit, Alra Park, Geluksdal, Benoni, Springs, Dunnottar, Nigel, Germiston and return to the applicant's place of business at Vlakfontein Road Brakpan.

OP 114. (2) Stadsraad van Roodepoort District of Roodepoort Postal address: Privaatsak X30 Roodepoort 1725. (3) Bykomende voertuig. (4) 6 × 60 sitplekke busse. (5a) Persone en hulle persoonlike bagasie. (5b) Op geskeduleerde roetes tussen Roodepoort en Johannesburg.

OP 103. (2) Putco Limited District of Wensleywood. (3) Additional authority. (4) 4 × 64 seaters busses. (5a) Persons and their personal luggage. (5b) As per attached annexure.

PUTCO LIMITED
PARTICULARS OF DIRECTORS

NAME	*RESIDENTIAL ADDRESS*	*POSTAL ADDRESS*	*I D NUMBER*
ALBINO CARLEO	26 Impala Road Chislehurston SANDTON 2196	Private Bag 3 WENDYWOOD 2144	2712035004009
LUIGI CARLEO	195 Corlett Drive Bramley JOHANNESBURG 2090	P O Box 39002 BRAMLEY 2018	2512015027107
MARINA NOMPINTO MAPONYA	72 Melville road Hyde Park JOHANNESBURG 2090	P O Box 157 ORLANDO 1804	341129
ALEXANDER HOPE LAWRIE	"Coila" 13 Lennox Street Waverley JOHANNESBURG 2090	P O Box 867 JOHANNESBURG 2000	1611085022005
JOHANNES LODEWIKUS COETZEE	266 Acquila Avenue Waterkloof Ridge PRETORIA 0181	Private Bag 3 WENDYWOOD 2144	3601305089007
FRANCESCO BORZONI	88 Sandown Manor Stella Street SANDOWN 2196	Private Bag 3 WENDYWOOD 2144	241102
JACOBUS ADRIAAN VISSER	62 Andre Avenue President Ridge RANDBURG 2194	Private Bag 3 WENDYWOOD 2144	2802175063004
EDWIN MICHAEL ROBERT LYNDON OLDHAM (Alt. to Mr Visser)	5 Winston Avenue Robindale Ext. 1 RANDBURG 2194	Private Bag 3 WENDYWOOD 2144	3903165036007
BRIAN TREVOR JAGGER HOVELMEIER (Company Secretary)	291 Frandaph Drive MONDEOR Johannesburg 2091	P O Box 212 MONDEOR 2110	3701165086000

PUTCO LIMITED

ROUTE Nº

EVATON—RIVONIA via ORANGE FARM

ROUTE:

FORWARD: From points within Evaton via Golden Highway R553, or alternatively R551, Orange Farm Tar Road, R553, M1, Booysens Road, Sauer Street, Queen Elizabeth Bridge, Bertha Street, Jan Smuts Avenue, St Andrews Street, Albany Street, Oxford Road, Rivonia Road, 5th Street, Alice Street, West Street, Maude Street, Rivonia Road, R556 into Terminus at Rivonia.

RETURN: As per forward route to Jan Smuts Avenue, Jorissen Street, Harrison Street, Frederick Street, Simmonds Street, Trump Street, Booysens Road, then as per forward route in reverse.

Timetable: As and when required.

Fares: As approved.

PUTCO LIMITED

ROUTE Nº

LAWLEY-HILLBROW via BREE STREET

ROUTE:

FORWARD: From points within Lawley Estates, situated on the Farm Elandsfontein 308 IR, via road 1520, road 1445, to points within Ennerdale, along Golden Highway, R29, M1 Booysens Road, Sauer Street, Queen Elizabeth Bridge, Bertha Street, De Korte Street, Yale Road, Jorissen Street, Simmonds/Harrison Streets, Smit Street, Edith Cavell to terminus corner of Kotze Street.

RETURN: Edith Cavell terminus, Kotze Street, Hospital Street, De Korte Street, Biccard Street, Simmonds Street, Bree Street, Harrison Street, Frederick Street, Simmonds Street, Trump Street, Booysens Road, then as per forward route in reverse.

TIMETABLE: As and when required.

FARES: As approved.

PUTCO LIMITED

ROUTE Nº

EVATON-HERIOTDALE via ORANGE FARM

ROUTE:

FORWARD: From points within Evaton via Golden Highway, R553, - R551 - Orange Farm Tar Road - R553 - R29 - M1 - M2 - Maritzburg Road off ramp - Wolhuter - Main Reef - R29 - Cleveland - Whitworth (Heriotdale) - Repens - Nana.

RETURN: As per forward route in reverse.

TIMETABLE: As and when required.

FARES: As approved.

PUTCO LIMITED

ROUTE Nº

EVATON - LEA GLEN via ORANGE FARM

ROUTE:

FORWARD: From points within Evaton via R553 or alternatively R551 - Orange Farm Tar Road - R553 - R29 - Baragwanath Road - M1 - Main Reef Road - Granville Avenue - Minerva Avenue - Amanda Avenue - Yaron Avenue - Granville Avenue.

RETURN: As per forward route in reverse.

TIMETABLE: As and when required.

FARES: As approved.

OP 112. (2) Magic Bus Operators Postal address P O Box 2146, Sandton. (3) New application. (4) 5 × 25 seater busses. (5a) Persons and their personal effects.

ROUTES

(A) From Jan Smuts Airport, Westbound on R24 to Gillooly's interchange, right on N3 to junction with N1, Westbound on N1 to William Nicol Offramp, Northbound on William Nicol (R511) to Indaba Hotel. Return by same route.

(B) From Jan Smuts Airport, Westbound on R24 to Gilloolys interchange, right on N3 to Linksfield turnoff, left on M16 to junction with M40, right on M40 to Northfield, Westbound on Northfield, continue on Athol/Pretoria/Glenhove/Bolton (all Westbound to junction with Sturdee, right on Sturdee to Tyrwhitt (Rosebank Hotel), right on Tyrwhitt to Cradock, left on Cradock to Biermann, right on Biermann to Oxford, left on Oxford/Rivonia to Sandton City, return via Rivonia/Oxford, right on Jelucoe, left on Jan Smuts, left on Tyrwhitt, right on Bath, left on Bolton, Eastbound on Bolton/Glenhove/Pretoria/Athol, return to Jan Smuts by same route.

(C) From Jan Smuts Airport, Westbound on R24 to Gilloolys interchange, right on N3 to junction with N1, continue Westbound on N1 to William Nicol Offramp, Southbound on William Nicol (R511), to junction with R55, Southbound on R55 to Peter (City Lodge, Randburg), left on Peter, right on William Nicol, left on Sandton, left on Rivonia, left on Fifth, left on Grayston, right on Sandton, return to Jan Smuts by same route.

(D1) Holiday Inn, Sandton, to Sun City via Brits.

(D2) Holiday Inn, Sandton to Sun City via Rustenburg.

OP 116. (2) Sooran Pillay Id. No. 6607125052080 District of Republic of South Africa Postal address P O Box 1 Crown Mines 2102. (3) New application. (4) 10 × various goods vehicles. (5a) All classes. (5b) Return points within the Republic of South Africa.

OP 120. (2) J J Zwane District of Eerstehoek Postal address Interafrica Transport Consultants (Pty) Ltd P.O. Box 16307 Doornfontein 2028. (3) Additional authority. (4) 1 × 13 seater bus. (5) Persons and their personal luggage.

ANNEXURE

ECXITING AUTHORITY: Black organised parties and their personal effects. From points within the Magisterial district of Eerstehoek to points within a radius of 300 km from Mpuluzi Post Office and return.

Subject to the express condition that the conveyance of such a party may only be undertaken if the party undertakes the forward and return journeys as a unit with the sole mutual purpose of attending one or more of the following: (a) a Wedding; (2) a Funeral; (3) a Religious gathering; (4) a Sport meeting, whether as participants or as spectators; (5) a picnic or any similar kind of organised entertainment or recreation.

ADDITIONAL AUTHORITY: Between points within the Magisterial district of Ermelo. From Breyten to Durban. Points within the Magisterial district of Johannesburg, Pretoria and Durban and from points within the Magisterial districts of Durban, Pretoria and Johannesburg to Breyten.

OT911. (2) Daniel Sageel I D 390602 5005 013. (3) District of Nigel Postal Address Snutcrecent Alra Park Nigel. (4) New application. (5) 1 × 15 seater Kombi to be purchased. (6) Taxi passengers and their personal effects. (7) From Nigel to Standerton via Balfour return trips.

OT907. (2) Willem Solomon Ndlozi I D 330204 5175 087. (3) District of Randburg Postal Address 46-16th Avenue Alexandra Township. (4) New application. (5) 1 × 15 seater Kombi to be purchased. (6) Taxi passengers and their personal effects. (7) From points within the magisterial district of Randburg and the municipal area of Sandton and return to Randburg Taxi Rank.

OT903. (2) Muziwakhe Edward Khoza I D 651203 5294 089. (3) District of Ekmelo Postal Address P.O. Box 377 Dundonald. (4) New application. (5) 1 × 15 seater Kombi to be purchased. (6) Taxi passengers and their personal effects. (7) Taxi will be operating to and from Ekmelo to Dundonalds.

OT901. (2) Joseph Simanga Madlala I D 560510 5754 080. (3) District of Embhalehle Postal Address 1293 Stand No Embhalehle Secunda. (4) New application. (5) 1 × 15 seater Kombi to be bought. (6) Taxi passengers and their personal effects. (7) Between points within a radius of 80 (eighty) kilometres from Ebhalenhle Township.

OT900. (2) Tamati Alfred Mokhotha I D 470623 5350 087. (3) District of Dunnottar Postal Address 3427 Morajane Street Duduza Township Nigel. (4) New application. (5) 1 × 10 seater Kombi HCT969T. (6) Taxi passengers and their personal effects. (7) Between points within a radius of sixteen kilometres of Post Office Dunnottar. Casual trips from the area described at (i) to any points beyond that area to any point outside that area. From Duduza to Tsakane.

OT947. (2) Patu Donald Mdluli I D 570428 5823 086. (3) District of Johannesburg Postal Address 1018 Senaoane P.O. Chiawelo Soweto. (4) New application. (5) 1 × 4 seater sedan KZH615T. (6) Taxi passengers and their personal effects. (7) Between point within the magisterial district of Johannesburg to point within municipal area of Randburg, Sandton, Kempton Park, Jan Smuts Airport.

OT954. (2) Theodorah Maqoma I D 711210 0431 085. (3) District of Soweto Postal Address 909A White City Jabavu P.O. Kwa Xuma Soweto. (4) New application. (5) 1 × 15 seater Kombi to be bought. (6) Taxi passeners and their personal effects. (7) Within the boundaries of Soweto, from Rockville to Dube Cmaponia Shopping Complex and return and to station at Dube South Taxi Rank.

OT1160. (2) Christopher Maposa I D 541005 5671 081. (3) District of Nigel Postal Address 3866 Ranyao Street Duduza Nigel. (4) New application. (5) 1 × 4 seater sedan to be bought. (6) Taxi passengers and their personal effects. (7) Between points within the magisterial district of Nigel. From Nigel to Heidelberg and return and from Duduza to Brakpan Station and return.

OT1161. (2) Mpostoli Abednego Nhlabathi I D 560317 5510 086. (3) District of Carolina Postal Address No. 1304 Nhlazatshe Box 59 Elukwatini. (4) New application. (5) 1 × 15 seater Kombi KB752T. (6) Taxi passengers and their personal effects. (7) Between points within the magisterial district of the Eerste and within the magisterial district of Carolina.

OT1164. (2) Mmamontle Meshach Mapholisa I D 1-5995039-9. (3) District of Alexandra Postal Address 140-15th Avenue Alexandra Township. (4) New application. (5) 1 × 15 seater Kombi to be purchased. (6) Taxi passengers and their personal effects. (7) Within the boundaries of Alexandra to the magisterial district of Sandton and return.

OT1169. (2) Andrew Thejane Mangoegape ID 580123 5796 089. (3) District of Sterkfontein Hospital Services Postal Address 3392 Mandela Street Mohlakeng New Loc. Randfontein. (4) New application. (5) 1 × 15 seater Kombi to be purchased. (6) Taxi passengers and their personal effects. (7) Within a radius of 30 km from Sterkfontein Hospital and within magisterial area of Krugersdorp, as a return journey and within the boundaries of Mohlakeng. Vehicle to be stationed and operated from Mohlakeng Township.

OT961. (2) Jonathan Jeremiah Mkhize I D 500701 5241 086. (3) District of Johannesburg Postal Address 9616 Pimville P O Pimville Soweto. (4) New application. (5) 1 × 4 seater Sedan GJB040T. (6) Taxi passengers and their personal effects. (7) Between point within the magisterial district of Johannesburg to point within Municipal area of Randburg Soweto Bedfordview Jan Smuts Airport return.

OT960. (2) Azary Zonde Mkhaliphi I D 250113 5133 085. (3) District of Soweto Postal Address 2743 Protea North P O Chiawelo. (4) New application. (5) 1 × 15 seater Kombi PXK707T. (6) Taxi passengers and their personal effects. (7) Between points within boundries of Soweto to points within magisterial district of Johannesburg and return.

OT959. (2) Themba Timoty Mtshali I D 430330 5445 086. (3) District of Johannesburg Postal Address 11579 Nkadimeng Street Orlando West Ext. (4) New application. (5) 1 × 10 seater Kombi LGP957T. (6) Taxi passengers and their personal effects. (7) Between points within boundaries of Soweto to points within the magisterial district of Johannesburg and return.

OT958. (2) Amow Mbala Maseko I D 380211 5121 085. (3) District of Johannesburg Postal Address 4p White City Jabavu Kwa Xuma Soweto. (4) New application. (5) 1 × 4 seater sedan NWF979T. (6) Taxi passengers and their personal effects. (7) Between points within the magisterial district of Johanesburg to points within Municipal area of Randburg Sandton Kempton Park Jan Smuts Airport and return.

OT13273. (2) Ephariam Oupa Motsepe I D 590208 5294 082. (3) district of Benoni Postal Address 2700 Ntsibane Street Wattville Benoni. (4) New application. (5) 1 × 16 seater Kombi to be purchased. (6) Taxi passengers and their personal effects. (7) Between points situated in the magisterial district of Benoni, vehicle to be stationed at an approved taxi rank in Wattville, situated in the magisterial district of Benoni.

(1) OT 1428. (2) Umdoda Michael Makhathini/ID 5912165472086. (3) District of Diepkloof - Postal address - 7380 Zone 4 Diepkloof. (4) New application. (5) 1 × 15 seater kombi to be purchased. (6) Taxi passengers and their personal effects. (7) Between points within the municipality of Diepkloof to points within the magisterial district of Johannesburg. Car to be stationed at taxi rank.

(1) OT 1434. (2) Lawana Penxe/ID 4201016492084. (3) District of Thuthunkani Township - Postal address - 160 Kahlundi Street Thuthunkani. (4) New application. (5) 1 × 15 seater kombi. (6) Taxi passengers and their personal effects. (7) From Thutukani township district Standerton along R546 to Vrede then a Western direction to N3 and Warden to Harrismith at Harrismith on the R49 to Bethlehem then in a southern direction on the R711 to Fouriesburg at Fouriesburg onto the R26 to Ficksburg, Ladybrand, Wepener, Zastron, Rouxville at Rouxville on the R30 to Aliwal North, Queenstown, Cathart, King Williams Town, then at King Williams Town on the N2 to East London. Return journey: Forward journey in reverse.

(1) OT 1441. (2) Godfrey Sidwell/ID 3005095035016. (3) District of Johannesburg - Postal address - P O Box 104 Kliptown. (4) New application. (5) 1 × 16 seater kombi. (6) Taxi passengers and their personal effects. (7) Johannesburg centre and Ennerdale complex Eldorado Park will follow same route used by members of the local taxi association.

(1) OT 1451. (2) Mothupi Petrus Makhalemele/ID 5411195546084. (3) District of Sharpville c/o C D Nel & Associates (Pty) Ltd - Postal address - P O box 10338 Johannesburg. (4) New application. (5) 1 × 15 seater kombi. (6) Taxi passengers and their personal effects. (7) Between points situated within a radius of 10 (ten) kilometres from the post office Sharpville (taxi to be operated from 3302 Sharpville).

OT1082. (2) Musa Coreen Zimo I D 620521 0528 088. (3) District of Soweto Postal Address P O Box 48906 Roosevelt Park 2129 Johannesburg. (4) New application. (5) 1 × 15 seater Kombi to be purchased. (6) Taxi passengers and their personal effects. (7) Between the point within Soweto boundary and Dobsonville Garden to Baragwanath hospital.

OT1090. (2) Zwelinjani Francis Mti I D 381130 5187 087. (3) District of Daveyton Postal Address E G Frost & Co P O Box 1876 Johannesburg 2000. (4) New application. (5) 1 × 15 seater Kombi to be purchased. (6) Taxi passengers and their personal effects. (7) Between points within the boundaries of Daveyton and Wattville Municipal Areas and return. Vehicle to the stationed at 3075 Tame Crescent Wattville.

OT1091. (2) Sofoniya Alfred Kambule I D 11080887-5. (3) District of Soweto Postal Address E G Frost & Co P O Box 1876 Johannesburg 2000. (4) New application. (5) 1 × 15 seater Kombi to be purchased. (6) Taxi passengers and their personal effects. (7) Between points within the boundaries of Soweto and return. Vehicle to be stationed at 114 Dube Village, Dube Soweto.

OT1096. (2) Mmbangiseni Alson Netshilata I D 520823 5498 080. (3) District of Dobsonville Postal Address 2826 Mondi Street Dobsonville 1856. (4) New application. (5) 1 × 15 seater Kombi CBY571T. (6) Taxi passengers and their personal effects. (7) Between points within Dobsonville and the magisterial district of Roodepoort and return from Ndingliza Taxi Rank.

OT1110. (2) Nonhlanhla Sybel Tshabalala ID 1806978. (3) District of Soweto Postal Address 920 Moroka Soweto. (4) New application. (5) 1 × 15 seater Kombi to be purchased. (6) Taxi passengers and their personal effects. (7) Between points within the municipal area of Soweto. To operate within the boundries of Soweto.

OT1113. (2) E B S Lerole I D 391031 5150 083. (3) District of Katlehong Postal Address 515 Twala Section Katlehong. (4) New application. (5) 1 × 15 seater kombi to be purchased. (6) Taxi passengers and their personal effects. (7) Between point within the boundaries of Katlehong and the magisterial district of Germiston. Vehicle to be stationed at Germiston Taxi Rank and return.

OT1119. (2) Edward Joseph Davids I D 581106 5153 087. (3) District of Johannesburg Postal Address 748 Berg Roos Street Noordgesig Johannesburg. (4) New application. (5) 1 × 12 seater Kombi KRB703T. (6) Taxi passengers and their personal effects. (7) Between points within the boundaries of Noordgesig and points within the magisterial district of Johannesburg and return.

OT1120. (2) Betty Alida Davids I D 590628 0120 018. (3) District of Johannesburg Postal Address 748 Berg Roos Street Noordgesig Johannesburg. (4) New application. (5) 1 × 15 seater Kombi FPG404T. (6) Taxi passengers and their personal effects. (7) Between points within the boundaries of Noordgesig and points within the magisterial district of Johannesburg and return.

OT1123. (2) Nomsa Ndlovu I D 520117 0284 087. (3) District of Soweto Postal Address 1247 Mofolo North Soweto. (4) New application. (5) 1 × 16 seater Kombi to be purchased. (6) Taxi passengers and their personal effects. (7) Within the boundaries of Soweto Diepmeadow in the magisterial district of Johannesburg and return.

(1) OT 795. (2) Lehlohonolo Thomas Selepe - ID 5308315325086. (3) District of Nigel - Postal address: P O Box 5028, Duduza, Nigel. (4) New application. (5) 2 × 15 seater kombi to be bought. (6) Taxi passengers and their personal effects. (7) Between the points within the magisterial district of Nigel and casual trips from the point A to point B. The vehicle to be stationed at Nigel taxi rank.

(1) OT 1270. (2) Harold Tshalana ID 540115002707. (3) District of Johannesburg - Postal address: Taxi rank, Wanderers street, Johannesburg. (4) New application. (5) 1 × 14 seater kombi. (6) Taxi passengers and their personal effects. (7) The vehicle will be stationed at and operated from the Wanderers Street taxi rank, Johannesburg, district Johannesburg, to the South African/Transkei border at Brooksnek en route to Umtata, and back, via the following districts: Johannesburg, Heidelberg, Villiers, Warden, Harrismith, Pietermaritzburg, Durban, Port Shepstone, Harding and Brooksnek. *ROUTE DESCRIPTION FORWARD JOURNYE:* From te Wanderers Street Taxi Rank, Johannesburg, district Johannesburg, the vehicle will proceed to Bree Street, turn into Sivewright Street which becomes the M31 and proceed on the M31 to the M2 east, turn onto the M2 and continue on the M2 to the Geldenhuis Interchange where the vehicle will turn onto the N3. The vehicle will continue on N3 bypassing Heidelberg, Villiers, warden, Harrismith, Ladysmith, Pietermaritzburg, Durban where the vehicle will turn onto the N2 and continue south, bypassing Port Shepstone and Harding to the South African/Transkei border at Brooksnek en route to Umtata in the Transkei. *RETURN JOURNEY:* En route from Umtata in the Transkei, the vehicle will proceed from the Transkei/South African border at Brooksnek along the N2, bypassing Harding and Port Elizabeth to Durban, where the vehicle will turn onto the N3 and continue bypassing Pietermaritzburg, Ladysmith, Harrismith, Warden, Villiers and Heidelberg, where the vehicle will proceed to the M2 Motorway. The vehicle will turn onto the M2 Motorway to the Harrow Road off ramp, where the vehicle will turn off and onto M31 (Harrow Road) to Jeppe Street, turn left into Jeppe Street then right into Twist Street and left into Noord Street to Wanderers Street, stopping at the Wanderers Street, Taxi rank, Johannesburg, district Johannesburg.

(1) OT 1276. (2) Josiah Mziwake Sibiya - ID 6201265761088. (3) District of Soweto - Postal address: No. 662 Senoone Location P.O. Moroka. (4) New application. (5) 1 × 12 seater kombi DWN 899T. (6) Taxi passengers and their personal effects. (7) Between points within the boundries of Soweto.

(1) OT 1286. (2) Moroeng Isaac Shumang - ID 4808115412084. (3) District of Johannesburg - Postal address: 2261 Jabulani Ext. I, Soweto. (4) New application. (5) 1 × 15 seater kombi. (6) Taxi passengers and their personal effects. (7) Between points situated within the municipal boundries of Soweto (district Johannesburg). Vehicle to be stationed at and operated from Taxi rank, Primville, Soweto (district Johannesburg).

(1) OT 1289. (2) Malotse Joseph Moagi - ID 4807235199084. (3) District of Alexandra - Postal address: 63- 9th Avenue, Alexandra. (4) New application. (5) 1 × 15 seater kombi. (6) Taxi passengers and their personal effects. (7) From Alexandra Taxi rank (district Randburg) to taxi rank, Sandton (district Randburg) along the following route: From Alexandra taxi rank, 15th Avenue, Alexandra proceed into 15th Avenue, right into London Road, becomes Wynberg Road, right into 1st Avenue, becomes Arkwright Road, right into Andries Street, left into Katherine Street, into 5th Street and proceed to Sandton taxi rank, stop taxi rank, Sandton. *RETURN ROUTE:* Forward route in opposite direction with consideration to one way streets.

(1) OT 1299. (2) Walker Mothape - ID 5711205368084. (3) District of Alexandra - Postal address: 6 Meyer Street, Linksfield. (4) New application. (5) 1 × 16 seater kombi to be purchased. (6) Taxi passengers and their personal effects. (7) From points within the boundries of Alexandra and the magisterial district of Johannesburg and Edenvale and return.

(1) OT 1301. (2) Leonard Makwenkwe Mbadu - ID 4908215579087. (3) District of Vosloorus - Postal address: 1203 Khalo Street, Vosloorus. (4) New application. (5) 1 × 15 seater kombi to be purchased. (6) Taxi passengers and their personal effects. (7) From points within the municipal area of Vosloorus to Dunswart Railway Station and back.

(1) OT 1313. (2) Keromang John Monei - ID 4802265352083. (3) District of Roodepoort - Postal address: 955 Emdeni South P.O. Kwa-Xuma. (4) New application. (5) 1 × 15 seater kombi. (6) Taxi passengers and their personal effects. (7) From Fish & Chips-Heia-safari Honey Dew district Roodepoort to Bree Street taxi rank in magisterial district of Johannesburg and return.

(1) OT 1337. (2) Mashabe Johannes Digojane - ID 5909015702084. (3) District of Bophelong - Postal address: 63370, Zone 16, Sebokeng. (4) New application. (5) 1 × 15 seater kombi. (6) Taxi passengers and their personal effecs. (7) Within the boundries of Bophelong, Boipaton, Sebokeng, Sharpville, Esaton to points within the municipal of Vanderbylpark and Vereeniging and return.

(1) OT 1338. (2) Clifford Mntuwaba Bhekisiwe Qwabe - ID 5802285505081. (3) District of Vosloorus - Postal address: 11887, Extension 14, Marimba Garden, Vosloorus, Boksburg. (4) New application. (5) 1 × 15 seater kombi. (6) Taxi passengers and their personal effects. (7) Between points within the municipality area of Vosloorus and points within the municipality area of Boksburg and points between the municipality area of Katlehong subject that no person will be loaded and of loaded at Katlehong. Car to be stationed at Vosloorus Marimba Garden taxi rank.

(1) OT 1624. (2) SANDILE WELCOME MEHLOMAKULU, Id 6701225564084. (3) District of Johannesburg, Postal address: 40 Andorra Crescent st. Tulisa Park, Extension 4. (4) New application. (5) 1 × 4 seater sedan, NHT 383T. (6) Taxi passengers and their personal effects. (7) Between points situated within the Municipal area of Johannesburg and Jan Smuts and return.

(1) OT 1651. (2) EUDINTOR NTOMBIZODIDI SIGODWANA, Id 5711280320083. (3) District of Carltonville, Postal address, 46 Boitumelo Streets, P.O. Letsatsing, Carltonville. (4) New application. (5) 1 × 15 seater combi to be purchased. (6) Taxi passengers and their personal effects. (7) Between points within the boundaries of Carltonville via Westdriefontein Gold Mine to Johannesburg and return trips.

(1) OT 1654. (2) GAMEBOTSE EZAR CHILOANE, Id 5003215468082. (3) District of Boksburg, Postal address: 756 Thalaza Street, Vosloorus. (4) New application. (5) 1 × 15 seater combi to be purchased. (6) Taxi passengers and their personal effects. (7) From Vosloorus (district Boksburg) to Acornhoek (district Pilgrims Rest) along the following route: From Taxi Rank, Vosloorus (district Boksburg) proceed to and onto M.C. Botha Avenue, right onto Barry Marais Road, left onto R103, left onto Leondale Road, right onto N3 (Natal Freeway), onto R3 (Eastern Bypass), onto R22, onto N4 to Nelspruit, onto R40 to Acornhoek. Stop Taxi Rank, Acornhoek. Return route: Forward route in opposite direction.

(1) OT 1655. (2) SOLLY PHIWE MASEMOLA, Id 5804055222087. (3) District of Benoni, Postal address: 24 Beitstreet, Doornfontein. (4) New application. (5) 1 × 15 seater combi. (6) Taxi passengers and their personal effects. (7) From Etwatwa, Daveyton (district Benoni) to Dennilton (district Moutse 3) along the following route: From Taxi Rank, Etwatwa, Daveyton proceed towards and into Eiselen Street, into Heald Street, onto Kingsway (R51), onto R22, onto R21 towards Pretoria, onto R513 enroute to Cullinan, onto Moloto Road to Dennilton bypassing Moloto, Witnek and Kwaggafontein. Stop taxi rank, Dennilton. Return route: Forward route in opposite direction.

(1) OT 1656. (2) MOLANTOA BETHUEL MBONGO, Id 4605165452089. (3) District of Lekoa, Postal address: 24 Beitstreet, Doornfontein. (4) New application. (5) 1 × 15 seater combi to be purchased. (6) Taxi passengers and their personal effects. (7) Between points situated within the Municipal boundaries of Lekoa Black Residential Townships only.

(1) OT 1657. (2) ZWELIBALELE DAVID MTEKWANA, Id 5011145242089. (3) District of Roodepoort, Postal address: 24 Beitstreet, Doornfontein, Soweto. (4) New application. (5) 1 × 15 seater combi to be purchased. (6) Taxi passengers and their personal effects. (7) Between points situated within the Magisterial district of Roodepoort.

(1) OT 1660. (2) LUNGELO KENNETH TWALO, Id 5807155971081. (3) District of Katlehong, Postal address: p.a. E.G. Frost and Co, P.O. Box 1876, Johannesburg, 2000. (4) New application. (5) 1 × 15 seater combi to be purchased. (6) Taxi passengers and their personal effects. (7) Between points within the boundaries of Katlehong and between points within the boundaries of Germiston Municipal area.

(1) OT 1670. (2) SIMON MATSEI, Id 4705075541086. (3) District of Benoni, Postal address: 14131 Skosana Street, Daveyton, Benoni. (4) New application. (5) 1 ×15 seater combi to be purchased. (6) Taxi passengers and their personal effects. (7) From Etwatwa East Location situated in Daveyton, district Benoni and to points within the boundaries of Benoni.

(1) OT 1671. (2) EZRAH MANI MKHONZA, Id 6309085346087. (3) District of Soweto, Postal address: 203A Molapoha Street Zone 1, Diepkloof, Soweto. (4) New application. (5) 1 × 9 seater combi, HDP 453T. (6) Taxi passengers and their personal effects. (7) Between points within the boundaries of Soweto.

(1) OT 1675. (2) QULU JOSEPH MNCUBE, Id 6304046136081. (3) District of Soweto, Postal address: 1501 Senaoane Goba Street, P.O. Box Chiawelo. (4) New application. (5) 1 × 15 seater combi to be purchased. (6) Taxi passengers and their personal effects. (7) Between points situated within the boundaries of Soweto.

OT 877. (2) Muzikayise Amon Ngubane, ID 6209126479080. (3) District of Soweto: Postal Address, 1566A Zola North, P.O. Kwa-Xuma. (4) New application. (5) 1 × 15 seater kombi to be purchased. (6) Taxi passengers and their personal effects. (7) Within the points of boundaries of Soweto. The car to be stationed at Zola bus taxi rank.

OT 19190. (2) Mishack Joseph Maseko, ID 3702115259085. (3) District of Nigel Post Address 582 Sobende Street, Duduza, Nigel, 1490. (4) New application. (5) 1 × 15 seater kombi. (6) Taxi passengers with their personal effects. (7) Duduza taxi rank Nigel or 15 kilometre within Nigel Magistrate arriar.

OT 17051. (2) Jeremiah Mfanimpela Nkwanyana, ID 6010075603087. (3) District of Bethal House Postal Address P.O. Box 2357, Kriel. (4) New application. (5) 1 × 15 seater kombi. (6) Taxi passengers and their personal effects. (7) From Ethubelihle Township Kriel district Bethal taxi rank along the following routes forward journey depart Ethubelihle Tennis Court via Welstand road along R547 and joinging R545 to Bethal taxi rank and back the same way.

OT 1195. (2) Josephine Shange, ID 300316020308. (3) District of Katlehong Postal Address 242 Makula section Katlehong. (4) New application. (5) 1 × 15 seater kombi. (6) Taxi passengers and their personal effects. (7) Between points within the boundaries of Katlehong. Vehicle to be stationed at 242 Makula section Katlehong.

OT 1175. (2) Joseph Mokoena, ID ...... (3) District of Soweto, Postal Address 1792 Moletsane P.O. Kwa-Xuma. (4) New application. (5) 1 × 15 seater kombi JCP 512 T. (6) Taxi passengers and their personal effects. (7) Between points within the boundaries of Soweto.

OT 1187. (2) David Koaetji Mohalala, ID 3404045508083. (3) District of Vosloorus, Postal Address P.O. Box 12013, Rusloo Vosloorus Boksburg. (4) New application. (5) 1 × 15 seater kombi PGJ 911 T. (6) Taxi passengers and their personal effects. (7) Taxi to operate between points within the municipal boundaries of Vosloorus. Vehicle to be stationed at 2957 Klaas Modikwe street.

OT 1185. (2) Mkulekelwa Mkhulusa Sigubudu, ID 5307095626085. (3) District of Benoni, Postal Address 2944 Mathibedi street Wattville Benoni. (4) New application. (5) 1 × 15 seater kombi. (6) Taxi passengers and their personal effects. (7) Municipal Area of Benoni to Municipal area of Dennilton.

OT 1184. (2) Anthony Henry Swarts, ID 3507155010078. (3) District of Johannesburg Postal Address 1475 Zinnia Place Phase 2 Extension Westbury. (4) New appplication. (5) 1 × 15 seater kombi. (6) Taxi passengers and their personal effects. (7) Municipal area of Johannsburg- De Villiers Street via Ontdekkers road to Roodepoort to Krugersdorp to Magaliesburg to Koster on to Mafeking. Return route the same.

OT 1080. (2) Mokongoane Samuel Ramokongoane, ID 5501045272087. (3) District of Lekoa Postal Address 14 Cecilia road Debonair Park De Deur. (4) New application. (5) 1 × 15 seater kombi. (6) Taxi passengers and their personal effects. (7) Between points within the boundaries of Lekoa and the magisterial district of Vereeniging and the magisterial district of Vanderbyl Park.

OT 1078. (2) Sonti Matebes Ramasodi, ID 4804095603081. (3) District of Nigel Postal Address 2110 Ntutu street Duduza Nigel. (4) New application. (5) 1 × 15 seater kombi to be purchased. (6) Taxi passengers and their personal effects. (7) From Duduza taxi rank within a radius of 10 kilometers from Nigel taxi rank the taxi to be stationed at 2110 Ntutu street Duduza.

OT 1069. (2) Mmamontle Meshack Mapholisa, ID 15995039-9. (3) District of Alexander Postal Address S.K. Letsoale + Padi Transportation Agency 2098 Zone 9 Meadowlands. (4) New Application. (5) 3 × 15 seater kombi to be purchased. (6) Taxi passengers and their personal effects. (7) Within the boundaries of Alexander to the points between the boundaries of Tembisa and return.

OP 97. (2) H. B. Germishuys Id 5112045032081 808 Price George Laan Brenthurst Brakpan 1540. (3) Nuwe aansoek. (4) 2 × 10 sitplek bus. (5a) Persone en hulle persoonlike bagasie. (5b) Vanaf Brakpan, Springs, Nigel, Heidelberg, Benoni, Kempton Park (Oosrand in die algemeen) na Morola, Carousel, Sun City, Krugerwiltuin, Openbare vakansie oorde (Overvaal) en vakansie oorde by die see na punte binne die Republiek van Suid-Afrika.

OP 108. (2) T. Nicholsen Pty Ltd ID - 39 Bariumstreet Alrode Alberton Interafrica Transport P O Box 16307 Doornfontein 2028. (3) Transfer of permit from J.J. Esterhuizen. (4) 22 trailers × 18000 - 40000kgs. (5a) Personal and their personal effects. (5b) Transfer of permit to obtain the same authority as held by transferor.

OP 126. (2) Eskom Majuba Kragstasie ID - Privaatsak 9001 Volksrust 2470. (3) Nuwe aansoek. (4) 13 × 15 sitplek busse. (5a) Persone en hulle persoonlike bagasie. (5b) Vanaf Volksrust, Vukkusakhe na Majuba Kragstasie (werk) en terug.

OP 130. (2) Rauties Transport IS - Cnr West and van Dyk streets Brakpan H. Burman and Company P.O. Box 9289 Johannesburg 2000. (3) Replacement of vehicle. (4) 1 × 46000kgs semi trailer. (5a) Persons and their personal effects. (5b) To obtain the same authority as held by vehicle to be replaced.

OP 131. (2) East Rand Propiatary Mines ID - P O Box 11057 East Rand. (3) New Application Duplicate. (4) 2 × ERPM buses. (5a) Employees to and from working place. (5b) ERPM routes in Boksburg area.

OP 133. (2) Truck Driver Hire (Pty) Ltd Id - 570 Setter road Glen Austin Midrand P O Box 1100 Halfway House. (3) New Application. (4) 1 × 12350 goods vehicle. (5a) All manner parcels being delivered. (5b) Between Johannesburg and Durban via shortest route, depending on road surface conditions. Return from Durban will be the same.

OP 118. (2) L.P. Sikali ID 620614901085 527 Sabi street Tokoza Alberton C.D. Nel and Ass P O Box 10338 Johannesburg 2000. (3) New Application. (4) 1 × 15 seater Bus. (5a) Persons and their personal effects.

ROUTE 1

From Pim Street, Newtown, Johannesburg via West Street, Ussher Street, Trump Street, West Street, M1 South, the R29 via Potchefstroom until Klerksdorp, then via the R503 and R507 via Hartebeesfontein and Ottosdal until Delareyville then via the R47 until Vryburg, then via the R27 via Kuruman, Sishen and Olifantshoek until Upington.

RETURN JOURNEY

Via the same route but in the opposite direction until Klerksdorp then via the R29 via Potchefstroom until the M1 North then via the M1 North and the M2, M2 offramp, Village Road, West Street and Pim Street Until the taxi rank in Pim Street.

ROUTE 2:

From Pim Street, Newtown, Johannesburg follow the same route as described in Route 1 until Klerksdorp then proceed via the R29 until Wolmaransstad then via the R504 until Schweizer-Reneke then via the R506 to the junction with the road leading to Manthestad then via the said road via Manthestad and Taung in Bophuthatswana via the R372 until Reivilo then via the R371 until Lykso then via the R27 until Kuruman and from there follow the same route as described in Route 1 above.

ROUTE JOURNEY:

Via the same route but in the opposite direction until Klerksdorp then follow the same route as described in the return journey of Route 1 above.

RESTRICTION:

(A) Subject to the condition that the route to be followed through municipal areas shall be over streets as approved by the respective local authorities.

(B) Subject to the restriction that between Johannesburg and Potchefstroom no passengers will be picked up on both the forward and return journey.

OP 119. (2) M.H. Nkambule ID 5801125694089 103 Mazibuko street Thokoza Alberton C.D. Nel and Ass P.O. Box 10338 Johannesburg 2000. (3) New Application. (4) 2 × 15 seater bus. (5a) Persons and their personal efects.

ROUTE 1

From Pim Street, Newtown, Johannesburg via West Street, Ussher Street, Trump Street, West Street, M1 South, the R29 via Potchefstroom until Klerksdorp, then via the R503 and R507 via Hartebeesfontein and Ottosdal until Delareville then via the R47 until Vryburg, then via the R27 via Kuruman, Sishen and Olifantshoek until Upington.

RETURN JOURNEY

Via the same route but in the opposite direction until Klerksdorp then via the R29 via Potchefstroom until the M1 North then via the M1 North and the M2, M2 offramp, Village Road, West Street and Pim Street until the taxi rank in Pim Street.

ROUTE 2

From Pim Street, Newtown, Johannesburg follow the same route as described in Route 1 until Klerksdorp then proceed via the R29 until Wolmaransstad then via the R504 until Schweizer-Reneke then via the R506 to the junction with the road leading to Manthestad then via the said road via Manthestad and Taung in Bophuthatswana via the R372 until Reivilo then via the R371 until Lykso then via the R27 until Kuruman and from there follow the same route as described in Route 1 above.

RETURN JOURNEY

Via the same route but in the opposite direction until Klerksdorp then follow the same route as described in the return journey of Route 1 above.

RESTRICTION:

(A) Subject to the condition that the route to be followed through municipal areas shall be over streets as approved by the respective local authorities.

(B) Subject to the restriction that between Johannesburg and Potchefstroom no passengers will be picked up on both the forward and return journey.

OP 123. (2) Imperial Truck Systems Rental (Pty) Ltd ID— C/O Kelvin and Rigger roads Spartan Kempton park P.C.F. Transport Advisers P.O. Box 4100 Johannesburg 2000. (4) 1 × 20790 kgs trailer.

(5a1) Goods by means of a flat-deck vehicle. (5b1) From any point within the boundaries of the Republic of South Africa (RSA) where the goods are loaded onto the vehicle to which this permit relates, to any other point within the boundaries of the RSA, where the goods are off-loaded from the vehicle to which this permit relates.

(5a2) Goods destined for final delivery in the undermentioned countries:

(5b2) From points situated within the RSA to points situated on the borders between the RSA and

(1) the Republics of Transkei, Bophuthatswana, Ciskei, Lebowa, Venda and Botswana;

(2) the self-governing territories of Kwa Ndebele and Gazankulu;

(3) the Kingdoms of Swaziland excluding goods destined to Mocambique save for Nampak Ltd and lesotho;

(4) Mocambique only on behalf of Nampak Ltd en route to points in the said countries only.

(5a3) Goods eminating. (5b3) From points within the undermentioned countries, where the goods are loaded onto the vehicle to which this permit relates:

From points situated on the border between the RSA and:

(1) The Republics of Transkei, Bophuthatswana, Ciskei, Lebowa, Venda and Botswana;

(2) the self-governing territories of Kwa Ndebele and Gazankulu;

(3) the Kingdoms of Swaziland excluding goods destined to Mocambique save for Nampak Ltd and Lesotho;

(4) Mocamique only on behalf of Nampak Ltd to point situated within the Republic of South Africa where the goods are off-loaded from the vehicle to which this permit relates.

OP 124. (2) Imperial Truck Systems Rental (Pty) Ltd ID— C/O Kelvin and Rigger roads Spartan Kempton park P.C.F. Transport Advisers P.O. Box 4100 Johannesburg 2000. (4) 1 × 32880 kgs trailer.

(5a1) Goods by means of a flat-deck vehicle. (5b1) From any point within the boundaries of the Republic of South Africa (RSA) where the goods are loaded onto the vehicle to which this permit relates, to any other point within the boundaries of the RSa, where the goods are off-loaded from the vehicle to which this permit relates.

(5a2) Goods destined for final delivery in the undermentioned countries:

(5b2) From points situated within the RSA to points situated on the borders between the RSA and

(1) the Republics of Transkei, Bophuthatswana, Ciskei, Lebowa, Venda and Botswana;

(2) the self-governing territories of Kwa Ndebele and Gazankulu;

(3) the Kingdoms of Swaziland excluding goods destined to Mocambique save for Nampak Ltd and lesotho;

(4) Mocambique only on behalf of Nampak Ltd en route to points in the said countries only.

(5a3) Goods eminating. (5b3) From points within the undermentioned countries, where the goods are loaded onto the vehicle to which this permit relates:

From points situated on the border between the RSA and:

(1) The Republics of Transkei, Bophuthatswana, Ciskei, Lebowa, Venda and Botswana;

(2) the self-governing territories of Kwa Ndebele and Gazankulu;

(3) the Kingdoms of Swaziland excluding goods destined to Mocambique save for Nampak Ltd and Lesotho;

(4) Mocambique only on behalf of Nampak Ltd to points situated within the Republic of South Africa where the goods are off-loaded from the vehicle to which this permit relates.

OP 129. (2) D. Mehlo ID - 1366 Khumalo street thokoza Alberton H. Burman and Company P O Box 9289 Johannesburg. (3) Additional vehicle. (4) 1 × 15 seater bus. (5a) Persons and their personal effects. (5b1) From Johannesburg (Leyds Street Rank) Johannesburg or alternative ranks as may be allocated by the Local Authority. (5b2) via N1 to Bloemfontein, then via R30 to Jamestown, R344 and R56 to Dordrecht and R392 to the Transkei Border at Bankies, returning via same route; (5b3) via same route as per (a) above to Dordrecht, then via R56 to Elliot and R58 to the Transkei Border at Quiba, returnig via same route; (5b4) via N1 to Bloemfontein and R30 past Queenstown, then via R61 to the Transkei Border at Braamnek, returning via same route; (5b5) via N1 to Bloemfontein then via R30 to King Williams Town, Berling and turning off to RSA/Ciskei Border at Fort Jackson then via R30 to East London, returning via same route; (5b6) via N3 to Howick, then via R617 to Underberg, R626 and R56 to Kokstad, then via R56 and N2 to Transkei Border at Brooks Nek, returning via same route. Subject to condition that no persons may embark or disembark in the following Magisterial districts: Potchefstroom, Carletonville, Oberholzer, Klerksdorp, Welkom, Virginia, Viljoenskroon, Bothaville, Odendaalsrus, Westonaria, Fochville, Vanderbijlpark, Vereeniging and Sasolburg.

OT 108. (2) O J Mahamba ID No. 5605175267088 District of Embalenhle Postal address: P.O. Box 1124 Embalenhle 2285. (3) Additional vehicle and amendment of route. (4) 1 × 15 seater combi. (5a) black taxi passengers and their personal luggage. (5b) From Embalenhle district Highveldridge to points within a radius of 200 (twoo hundred) kilometers and return. Vehicle to be stationed at embalenhle district Highveld ridge.

OT 1199. (2) K A Seloane ID No. 3410085197083 District of Soweto Postal address K.A. Seloane Taxis P O Box 185 Meadowlands. (3) replacement of vehicle KKG 271 T 8 - 15 passengers. (4) 1 × 15 seater nissan m/car. (5a) Taxi passengers and their personal luggage. (5b) Replacement of vehicle to obtain the same authority as held by vehicle to be replaced and additional authority to increase the carrying capacity of persons within the existing area.

OT 1249. (2) P Lentsa ID No. 3705295159082 District of Pimville Postal address: 5655 Zone 5 Pimville 1808. (3) Amendment of tariffs. (4) 1 × 4 seater m/car. (5a) white taxi passengers and their personal luggage. (5b) Requesting adjustment of present tariff to read R2,00 Flagfall and R2,20 per kilometer.

OT 1255. (2) D C Valentine ID No. 5110040172019 District of Johannesburg Postal address: Taxi & M Permits P O Box 16142 Doornfontein 2028. (3) Additional vehicle with same authority. (4) 1 × 15 seater combi. (5a) Black, Asiatic an coloured taxi passengers and their personal luggage. (5b) Between points within the magisterial district of Johannesburg. Vehicle to be operated from and stationed at 17 Albern Avenue Klipspruit West Johannesburg.

OT 1266. (2) B J Radebe ID. No. 2706065292088 District of Alexandra Postal address E G Frost & Co. P O Box 1876 Johannesburg 2000 (3) Additional vehicle. (4) 1 × 15 seater combi. (5a) White, black asiatic and coloured taxi passengers and their personal luggage. (5b) Between points within the boundaries of Alexandra and points within the municipal area of Sandton. Vehicle to be stationed at 81 - 18th Avenue Alexandra.

OT 1282. (2) G M Zwane ID No. 4011065296082 District of Johannesburg Postal address: 328 Denver Hostel Johannesburg 2000. (3) Additional authority for increase of passengers 8 - 15. (4) 1 × 15 seater toyota hiace. (5a) black taxi passengers and their personal luggage. (5b) From rank no 19 situated on the corner of Bree and Sauers Streets, district of Johannesburg and Randburg: and From points within the magisterial districts of Johannesburg and Randburg to Rank No. 19, situated on the corner of Bree and Sauer Street, district of Johannesburg.

OT 1287. (2) F S Mathibela ID No. 602285287082 District of Springs Postal address Taxi permits 24 Beit Street Doornfontein. (3) amendment of route. (4) 1 × 15 seater combi. (5a) Black taxi pasenger and their personal luggage. (5b) Between points situated within the Magisterial district of Springs. Vehicle to be stationed at and operate from Springs taxi rank, Springs (District Springs).

OT 1288. (2) S P Masemola ID No. 5804055222087 District of Benoni Postal address: Taxi Permits 24 Beit Street Doornfontein. (3) amendment of route. (4) 1 × 15 seater combi. (5a) Black taxi passengers and their personal luggage. (5b) Between points situated within an area within a radius of 60 km from Daveyton district Benoni subject to the condition that no intermediate passengers be pickes up on set douwn en route within the magisterial districts of Johannesburg and Pretoria. Vehicle to be stationed at and operated from taxi rank etwatwa Daveyton.

OT 1309. (2) M P Khumalo ID No. 5212315315081 District of Ermelo Postal address: P O Box 12296 Katlehong 1832. (3) Additiona authority. (4) 1 × 15 seater combi. (5a) Black taxi passengers and their personal luggage. (5b) Between points within the magisterial district of Eerstehoek and the magisterial district of Ermelo.

OT 1320. (2) B Magagula ID No. 4505305184081 District of Lothair Postal address: Road Permits advisers P O Box 1876 Johannesburg 2000. (3) Additional vehicle and additional authority. (4) 1 × 15 seater combi. (5a) White, Black, Asiatic and Coloures taxi passengers and their personal luggage. (5b) Between points within a radius of 60 km from Post office Lothair. Vehicle to bve stationed at 14 Lyons location Lothair.

OT 1325. (2) S H Mathebula ID No. 5909075492089 District of Katlehong Postal address: P O Box 8408 Western Levels. (3) Additional vehicle. (4) 1 × 15 seater combi. (5a) Black taxi passengers and their personal luggage. (5b) From Carltonville Post office within a radius of 500 km. Vehicle to be stationed at Carltonville.

OT 1327. (2) W M Mothato ID No. 5605155376081 District of Vosloorus Postal address: Post Office Rusloo 1468. (3) Amendment of route. (4) 1 × 14 seater combi. (5a) Black taxi passengers and their personal luggage. (5b) From points within Vosloorus to points within Boksburg and return.

OT 1332. (2) S A Mhlanga ID No. 5405145359086 District of Benoni and Springs Postal address: H. Burman & Co. P O Box 5289 Johannesburg 2000. (3) Additional vehicle. (4) 1 × 15 seater combi. (5a) Black, Asiatic and Coloured taxi passengers and their personal luggage. (5b) Between points within the magisterial district of Benoni and Springs. Vehicle to be stationed at ranks and/or storage areas as approved by the relevent Local authorities.

OT 1333. (2) S. D. Moekoa ID No. 5612265389087 District of Soweto Postal address: H. Burman & Co. P O Box 9289 Johannesburg 2000. (3) Amendment of route with additional authority. (4) 1 × 20 seater volkswagen. (5a) Black, Asiatic and coloured taxi passengers and their personal luggage. (5b) Between points within the magisterial district of Johannesburg. Vehicle to be operated from rank No. 8.

OT 1341. (2) M S Nkosi ID No. 6112195512089 District of Katlehong Germiston Postal address: 569 Radebe Street Katlehong 1832. (3) amendment of route. (4) 1 × 15 seater Toyota combi. (5a) Black taxi passengers and their personal luggage. (5b) Between points within the municipal area of Katlehong Black Township and points within the magisterial district of Germiston.

OT 1344. (2) R Scott ID No. 5911275111089 District of Johannesburg coloured Township Postal address: 8 Prehnite Close Ennerdale Extention 5 Johannesburg 1825. (3) Amendment of route. (4) 1 × 15 seater nissan combi. (5a) coloured taxi passengers and their personal luggage. (5b) Between points within the coloured township situated within the municpal area of Johannesburg. Vehicle will rank at 73 Bret Street Bus Terminus to Ennerdale.

OT 1346. (2) M J Sibanyoni District Highveld Ridge Postal address: 348 Embalenhle Secundas (3) replacement of vehicle 9 - 15 passengers. (4) 1 × 15 seater Toyota combi. (5a) Black taxi passengers and their personal luggage. (5b) Replacement of vehicle to obtain the same authority as held by vehicle to be replaced and additional authority to increase the carrying capacity of persons within the existing area.

OT 1357. (2) G L Molefe ID No. 5205170741086 District of Soweto Postal address: P O Box 162 Crown Mines 2025. (3) Additional vehicle. (4) 1 × 15 seater combi. (5a) Black taxi passengers and their personal luggage. (5b) Between points within Protea Glen Via Midway through to old Potchefstroom road to Baragwanath Hospital and points within the magisterial boundaries of Soweto.

OT 1358. (2) J M Molefe, ID No. 4912055637096, District of Soweto. Postal address: P.O. Box 162, Crown Mines, 2025. (3) Additional vehicle. (4) 1 × 15 seater combi. (5a) Black taxi passengers and their personal luggage. (5b) Between points within Protea Glen Via Midway through old Potchefstroom road to Baragwanath hospital and points within the magisterial boundaries.

OT 1360. (2) H Ngubane, ID No. 5904245733082, District of Soweto. Postal address: 541 Dlamini No. 1, P O Tshiawelo, 1818. (3) Additional authority for amendment of route. (4) 1 × 10 seater combi. (5a) Black taxi passengers and their personal luggage. (5b) From Merafe station to Baragwanath taxi rank and points within the boundaries of Soweto.

OT 1395. (2) M Olifant, ID No. 2109290071015, District of Vosloorus. Postal address: P.O. Box 448, Boksburg, 1460. (3) Amendment of route. (4) 1 × 10 seater combi. (5a) Taxi passengers and their personal luggage. (5b) To convey taxi passengers and their personal belongings between points within the boundaries of Vosloorus and from points within Vosloorus Township to points situated within the municipal district of Boksburg and return. (Vehicle to be stationed at the Nguni Hostel Vosloorus).

OT 1397. (2) W Mashile, District Vosloorus, Boksburg. Postal address: 2648 Moloto Street, Voloorus Boksburg. (3) Amendment of route. (4) 1 × 13 seater mitshibisi combi. (5a) Black taxi passengers and their personal luggage. (5b) Between points situated within the boundaries of Vosloorus and points within the magisterial district of Boksburg.

OT 1400. (2) L Jennings, ID No. 5204100064081, District of Reigerpark, Delmore and Boksburg. Postal address: P.O. Box 5548, Benoni South, 1502. (3) Replacement of vehicle. (4) 1 × 15 seater datsun combi. (5a) White, Black, Asiatic and Coloured taxi passengers and their personal luggage. (5b) Replacement of vehicle to obtain the same authority as held by vehicle to be replaced and additional authority to increase the carrying capacity of persons within the existing area.

OT 1405. (2) S E Maysela, District of Vosloorus. Postal address: 2998 Maseko section, Vosloorus, Boksburg, 1468. (3) Replacement of vehicle. (4) 1 × 12 seater combi. (5a) Black taxi passengers and their personal luggage. (5b) Replacement of vehicle to obtain the same authority as held by vehicle to be replaced and additional authority to increase the carrying capacity of persons within the existing area.

OT 1421. (2) I Ngidi, District of Soweto. Postal address: 929 Dlamini 1, P O Tshiawelo. (3) Replacement of vehicle. (4) 1 × 15 seater toyota combi. (5a) Black taxi passengers and their personal luggage. (5b) Replacement of vehicle to obtain the same authority as held by vaehicle to be replaced and additional authority to increase the carrying capacity of persons within the existing area.

OT 1435. (2) R M Hughes, ID No. 4807130154010, District of Ennerdale and Johannesburg. Postal address: Taxi Permits, P.O. Box 16142, Doornfontein, 2094. (3) Additional vehicle. (4) 1 × 15 seater combi. (5a) Black, asiatic and coloured taxi passengers and their personal luggage. (5b) From points within the boundaries of Ennerdale Lawley township to points within the magisterial district of Johannesburg and return.

OT 1453. (2) I Gumede, ID No. 4605285329084, District of Johannesburg. Postal address: Good Hop Taxi CC, 98 Twist Street, Hillbrow, 2001. (3) Amendment of tariffs. (4) 1 × 4 seater Toyota Cressida. (5a) White taxi passengers and their personal luggage. (5b) As per agreement and when required.

OT 1454. (2) J Majola, ID No. 5909275672083, District of Johannesburg. Postal address: Good Hope Taxi CC, 98 Twist Street, Hillbrow, 2001. (3) Amendment of tariffs. (4) 1 × 4 seater toyota cressida. (5a) White taxi passengers and their personal luggage. (5b) New tariff as per agreement as and when required.

OT 1455. (2) T Magazi, ID No. 6110165312084, District of Johannesburg. Postal address: Good Hope Taxi CC, 98 Twist Street, Hillbrow, 2001. (3) Amendment of tariffs. (4) 1 × 4 seater Ford m/car. (5a) White taxi passengers and their personal luggage. (5b) New tariff as per agreement as and when required.

OT 1456. (2) L Shezi, ID No. 2908225190080, District of Johannesburg. Postal address: Good Hope Taxi CC, 98 Twist Street, Hillbrow, 2001. (3) Amendment of tariffs. (4) 1 × 4 seater Toyots cressida m/car. (5a) White taxi passengers and their personal luggage. (5b) New tariff as per agreement as and when required.

OT 1457. (2) S Ntshalintshau, ID NO. 4009185216089, District of Johannesburg. Postal address: Good Hope Taxi CC, 98 Twist Street, Hillbrow, 2001. (3) Amendment of tariffs. (4) 1 × 4 seater Toyota Cressida m/car. (5a) White taxi passengers and their personal luggage. (5b) New tariff as per agreement as and when required.

OT 1460. (2) I Mashitisho, District of Johannesburg. Postal address: Good Hope Taxi CC, 604 Ingrams, corner 98 Twist street, Hillbrow, 2001. (3) Amendment of tariffs. (4) 1 × 4 seater Toyota Cressida m/car. (5a) White taxi passengers and their personal luggage. (5b) New tariff as per agreement as and when required.

OT 1463. (2) R Mokoena, District of Johannesburg. Postal address: Good Hope Taxi CC, 604 Ingrams, corner 98 Twist street, Hillbrow, 20012. (3) Amendment of tariffs. (4) 1 × 4 seater Toyota Cressida m/car. (5a) White taxi passengers and their personal luggage. (5b) New tariff as per agreement as and when required.

OT 1464. (2) D F Skhosana, ID No. 5408165729088, District of Johannesburg. Postal addres: Good Hope Taxi CC, 604 Ingrams, corner 98 Twist Street, Hillbrow, 2001. (3) Amendment of tariffs. (4) 1 × 4 seater Ford Sierra m/car. (5a) White taxi passengers and their personal luggage. (5b) New tariff as per agreement as and when required.

OT 1465. (2) R Nfusi, ID No. 3405015221086, District of Johannesburg. Postal address: Good Hope Taxi CC, 604 Ingrams, corner 98 Twist street, Hillbrow, 2001. (3) Amendment of tariffs. (4) 1 × 4 seater Toyota Cressida m/car. (5a) White taxi passengers and their personal luggage. (5b) New tariff as per agreement as and when required.

OT 1467. (2) J Mngadi, District of Johannesburg. Postal address: Good Hope Taxi CC, 604 Ingrams, corner 98 Twist street, Hillbrow, 2001. (3) Amendment of tariffs. (4) 1 × 4 seater Opel m/car. (5a) White taxi passengers and their personal luggage. (5b) New tariff as per agreement as and when required.

OT 1468. (2) J Manyoni, ID No. 3808125337080, District of Johannesburg. Postal address: Good Hope Taxi CC, 604 Ingrams, corner 98 Twist street, Hillbrow, 2001. (3) Amendment of tariffs. (4) 1 × 4 seater Toyota Corolla m/car. (5a) White taxi passengers and their personal luggage. (5b) New tariff as per agreement as and when required.

OT 1469. (2) R Majola, ID No. 5407065432080, District of Johannesburg. Postal address: Good Hope Taxi CC, 604 Ingrams, corner 98 Twist street, Hillbrow, 2001. (3) Amendment of tariffs. (4) 1 × 4 seater chevrolet m/car. (5a) White taxi passengers and their personal luggage. (5b) New tariff as per agreement as and when required.

OT 1470. (2) D Maphanga, District of Johannesburg. Postal address: Goodhope Taxi, 604 Ingrams, corner 98 Twist street, Hillbrow, 2001. (3) Amendment of tariffs. (4) 1 × 4 seater skyline m/car. (5a) White taxi passengers and their personal luggage. (5b) New tariff as per agreement as and when required.

OP 1471. (2) N Maseko, District of Johannesburg. Postal address: Good Hope Taxi CC, 604 Ingrams, corner 98 Twist street, Hillbrow, 2001. (3) Amendment of tariffs. (4) 1 × 4 seater Mazda 323 m/car. (5a) White taxi passengers and their personal luggage. (5b) New tariff as per agreement as and when required.

OT 1481. (2) E E Maseko, District of Fernie Ermelo. Postal address: H. Burman & Co., P.O. Box 9289, Johannesburg, 2000. (3) Additional vehicle. (4) 1 × 15 seater Toyota Combi. (5a) Black, asiatic and coloured taxi passengers and their personal luggage. (5b) Between Fernie and points within the magisterial district of Ermelo. Vehicle to be operated from Ermelo taxi rank and Fernie taxi rank.

OT 1497. (2) K P Sedebe, ID No. 7210115353086. District of Johannesburg. Postal address: 571b Sebota Street, Zone 7, Meadowlands. (3) Amendment of tariffs. (4) 1 × 4 seater toyota cressida m/car. (5a) White, black, asiatic and coloured taxi passengers and their personal luggage. (5b) New tariffs as per agreement as and when required.

OT 1521. (2) G. C. Louw ID No. 5005740353081 District of Boksburg Postal address: P O Box 14006 Reiger Park Boksburg. (3) Replacement of vehicle. (4) 1 × 15 seater Nissan E 20 combi. (5a) Coloured taxi passengers and their personal luggage. (5b) Replcament of vehicle to obtain the same authority as held by vehicle to be replaced and additional authority to increase the carrying capacity of persons within the existing area.

OT 1526. (2) K. J. Masetle District of Krugersdorp Postal address 4019 Kutlwanong Street Kagiso 2 1744. (3) Replacement of vehicle. (4) 1 × 15 seater Isuzu combi. (5a) Black taxi passengers and their personal luggage. (5b) Replacement of vehicle to obtain the same authority as held by vehicle to be replaced and additional authority to increase the carrying capacity of persons within the existing area.

OT 1621. (2) C. Brownie District of Johannesburg Postal address 2217 Deon Flats Wesburg Johannesburg 2093. (3) Replacement of vehicle. (4) 1 × 15 seater nissan m/car. (5a) Black taxi passengers and their personal luggage. (5b) Replacement of vehicle to obtain the same authority as held by veahicle to be replaced and additional authority to increase the carrying capacity of persons within the existing area.

OT 1726. (2) M. Mashika ID No. 5205305351082 District of Benoni Postal address 4183 Ntungwa Street Daveyton Benoni 1507. (3) Replacement of vehicle. (4) 1 × 15 seater Nissan E 20 combi. (5a) Black taxi passengers and their personal luggage. (5b) Replacement of vehicle to be replaced and additional authority to increase the carrying capacity of persons within the existing area.

OT 1458. (2) M. Muthiye Id - Johannesburg Good Hope taxis 604 Ingrams Corner 98 Twist street Hillbrow 24 Mons road Bellevue 2198. (3) Amendment of tariffs. (4) 1 × 4 seater Toyota Corolla. (5a) White taxi passengers and their personal effects. (5b) New tariffs As per agreement as and when required.

OT 1459. (2) M. Muthiye Id - Johannesburg Good Hope Taxis 98 twist street Hillbrow 2001 24 Mons road Bellevue 2198. (3) Amendment of tariffs. (5) 1 × 4 seater Motorcar. (5a) White taxi passengers and their personal effects. (5b) New Tariffs As per agreement as and when required.

OT 1461. (2) C. M. Mguli ID 6208245473080 Johannesburg Good Hope taxis 98 Twist street Ingrams Corner Hillbrow 256 Koma street Jabulani Kwa Xumal Soweto 1868. (3) Amendment of tariffs. (4) 1 × 4 seater Station Wagon. (5a) White taxi passengerd and their personal effects. (5b) New Tariff As per agreement as and when required.

OT 1462. (2) P. Kunene ID 5704125834087 Johannesburg Good Hope Taxis 98 Twist street Corner Hillbrow 1105 Gamelot 39 Abel Road Berea Johannesburg 2001. (3) Amendment of tariffs. (4) 1 × 4 seater Toyota Corola. (5a) White taxi passengers and their personal effects. (5b) New Tariffs As per agreement as and when required.

OT 1466. (2) E. Letele ID 6512236069087 Johannesburg Good Hope 604 Ingrams Corner 98 Twist street Hillbrow 4319 Chiawelo Ext 2 Soweto 1818. (3) Amendment of tariffs. (4) 1 × 4 seater Creseda. (5a) White taxi passengers and their personal effects. (5b) New Tarifs As per agreement as and when required.

OT 1193. (2) L. Cooke ID - Soweto Diepmeadow 593 Zone 3 Meadowlands Soweto 1852. (3) Transfer of permit from N. Zigubu HZ 166. (4) 1 × 12 seater combi. (5a) Black taxi passengers and their personal effects. (5b) Transfer of permit to obtain the same authority as held by transferor on permit no OP 708069.

OT 1205. (2) S. A. Nhlapo ID - Tembisa Kempton Park Paul Moatshe 820 Moletsane Soweto 1628. (3) Transfer of permit from S. R. Mkhambeni H 9590. (4) 1 × 14 seater Nissan combi. (5a) Black taxi passengers and their personal effects. (5b) Transfer of permit to obtain the same authority as held by transferor on permit no OP 701753.

OT 1210. (2) Y. Ismail ID 6807275103085 Lenasia Johannesburg Interafrica P O Box 16307 Johannesburg 2001 21 Soligna Venue P O Box 842 Lenasia 1820. (3) Transfer of permit from A. I. Smael HI 3. (4) 1 × 4 seater motorcar. (5a) Asiatic and their personal effects. (5b) Transfer of permit to obtain the same authority as held by transferor on permit no OP 47029.

OT 1280. (2) I. Machete ID 151469040 Tembisa Kempton Park Aarons Permit P O Box 1113 Kempton Park 1620 Box 355 1093 Rethabeng Emkangala Emgeni Section Tembisa 1620. (3) Transfer of permit from M. J. Phasha H 14790. (4) 1 × 14 seater Nissan. (5a) Black taxi passengers and their personal effects. (5b) Transfer of permit to obtain the same authority as held by transferor on permit no OP 602184.

OT 1290. (2) M. W. Ndaba Id 541009561081 Duduza Nigel 481 C Way street Duduza Nigel 1490 Taxi permits 24 Beit street Doornfontein 2028. (3) Transfer of permit from T. T. Tsolo H 42831. (4) 1 × 15 seater combi. (5a) Black taxi passengers and their personal effects. (5b) Transfer of permit to obtain the same authority as held by transferor on permit no OP 640828.

OT 1291. (2) S. J. J. Sibeko ID 6111295286081 Brakpan 20 Extention I Tsakane 1540 Taxi Permits 24 Beit street Doornfontein 2028. (3) Transfer of permit from T. N. Myeka H 42835. (4) 1 × 15 seater combi. (5a) Black taxi passengers and their personal effects. (5b) Transfer of permit to obtain the same authority as held by transferor on permit no OP 693615.

OT 1308. (2) F. J. Nkumane ID 3001165229084 Eerstehoek Ermelo Stand No 161 Fernie 2350 P O Box 39 Mpuluzi 2335. (3) Transfer of permit from M. P. Khumalo H 13671. (4) 1 × 15 seater combi. (5a) Black taxi passenger and their personal effects. (5b) Transfer of permit to obtain the same authority as held by transferor on permit no OP 500474.

OT 1323. (2) S. M. Mosheleli ID 5203080715084 Evaton Sebokeng Sharpeville 8183 Sharpeville Vereeniging. (3) Transfer of permit from M. M. Mofokeng H 41540. (4) 1 × 15 seater combi. (5a) Black taxi passengers and their personal effects. (5b) Transfer of permit to obtain the same authority as held by transferor on permit no OP 632692.

OT 1334. (2) B. A. Folose ID 5603185737083 Westonatia A39 Bekkersdal Location Westonaria 1780 M. T Maseko. (3) Transfer of permit from M. T. Maseko H 11106. (4) 1 × 14 seater combi. (5a) Black taxi passengers and their personal effects. (5b) Transfer of permit to obtain the same authority as held by transferor on permit no OP 466538.

OT 1335. (2) M. Mabaso ID 4311085307087 P Moatshe 820 Moletsane Soweto 1628. (3) Transfer of permit from B. Malebye H 10272. (4) 1 × 15 seater Toyota. (5a) Black taxi passengers and their personal effects. (5b) Transfer of permit to obtain the same authority as held by transferor on permit no OP 661234.

OT 1343. (2) P. Matoloung ID 4402285450080 Soweto 4447 Zone 4 Pimville Soweto. (3) Transfer of permit from S. Matthews H 14013. (4) 1 × 8 seater combi. (5a) Black taxi passengers and their personal effects. (5b) Transfer of permit to obtain the same authority as held by transferor on permit no OP 806432.

OT 1347. (2) A. M. Nkosi ID 6203025853080 Brakpan casual 7147 Hlakwanas Tsakane Brakpan 1540. (3) Transfer of permit from P. M. Motloung H 45892. (4) 1 × 15 seater combi. (5a) Taxi passengers and their personal effects. (5b) Transfer of permit to obtain the same authority as held by transferor on permit no OP 660738.

OT 1356. (2) M. S. Nsibanyoni ID 4710175489087 Eerstehoek carolina Private Bag X 1021 Oshoek 2036. (3) Transfer of permit from M. R. Makhanyi H 8949. (4) 1 × 15 seater combi. (5a) Black taxi passengers and their personal effects. (5b) Transfer of permit to obtain the same authority as held by transferor on permit no OP 467384.

OT 1359. (2) S. Kubeka Id 3903035405085 2030 Nkitising street ratanda Heidelberg Interafrica P O Box 16307 Doornfontein 2028. (3) Transfer of permit from M. P. Mashinini H 7670. (4) 1 × 12 seater Toyota combi. (5a) Black taxi passengers and their personal effects. (5b) Transfer of permit to obtain the same authority as held by transferor on permit no OP 708687.

OT 1366. (2) N. Nkosi ID 2112155095087 Brakpan 543 Hlongwane street Tsakane Brakpan 1548. (3) Transfer of permit from R. E. Mashego H 20121. (4) 1 × 15 seater combi. (5a) Black taxi passengers and their personal effects. (5b) Transfer of permit to obtain the same authority as held by transferor on permit nO OP 625712.

OT 1373. (2) G. S. Khumalo ID 6101205705080 Piet retief Ermelo Private Bag X 0005 Pongola 3170. (3) Transfer of permit from M. B. Mavuso. (4) 1 × 15 seater combi. (5a) Black taxi passengers and their personal effects. (5b) Transfer of permit to obtain the same authority as held by transferor on permit no OP 584240.

OT 1387. (2) P. N. Mutheco ID 5405135210082 JOhannesburg 1609. (b) Chiawelo P O Moroka 1818 Soweto 4069 (a) Zone 3 Diepkloof P O Diepkloof 1804. (3) Transfer of permit from E. T. Mphake H 42400. (4) 1 × 4 seater Nissan combi. (5a) White taxi passengers and their personal effects. (5b) Transfer of permit to obtain the same authority as held by transferor on permit no OP 708268.

OT 1389. (2) J. T. Motloung ID 6001016852081 Germiston Thafeng taxi 347 Sharpeville 1933 218 Ndlanzi Section Katlehong 1832. (3) Transfer of permit from M. J. Isaac H 18525. (4) 1 × 15 seater combi. (5a) Black taxi passengers and their personal effects. (5b) Transfer of permit to obtain the same authority as held by transferor on permit no OP 619534.

OT 1390. (2) O. M. Mogakwe ID 5106215314089 Johannesburg toevallige Thafeng 347 Sharpeville 1933 1119 Mokoena Section Katlehong 1832. (3) Transfer of permit from T. Khulu HK 122. (4) 1 × 15 seater combi. (5a) Blanke passasiers en hulle persoonlike bagasie. (5b) Oordrag van permit om dieselfde magtiging te bekom soos gehou word op permit no OP 693962.

OT 1392. (2) S. G. Msibi ID 6507305454082 Soweto Lentz 495 D Zone 4 Meadowlands 1852. (3) Transfer of permit from R. Kubeka H 38181. (4) 1 × 15 seater Toyota combi. (5a) Black taxi passengers and their personal effects. (5b) Transfer of permit to obtain the same authority as held by transferor on permit no OP 626396.

OT 1406. (2) L. S. Molefe ID 560805730084 Vereeniging Vanderbijlpark 584 Sharpeville 1933. (3) Transfer of permit from W. H. Molefe HM 766. (4) 1 × 15 seater Nissan combi. (5a) Black taxi passengers and their personal effects. (5b) Transfer of permit to obtain the same authority as held by transferor on permit no OP 359980.

OT 1449. (2) X. C. P. Ndaba ID 58112015512083 Soweto 531 Zone 8 Meadowlands 1852. (3) Transfer of permit from T. P. Nkutha H 13541. (4) 1 × 15 seater Toyota Combi. (5a) Black taxi passengers and their personal effects. (5b) Transfer of permit to obtain the same authority as held by transferor on permit no OP 499850.

OT 1450. (2) B. M. Zwane ID 5611265502087 Alexandra Sandton Z. M. C. PO Box 5597 Johannesburg 2000. (3) Transfer of permit from M. S. Mungomeni HM 3178. (4) 1 × 15 seater Toyota combi. (5a) Black taxi passengers and their personal effects. (5b) Transfer of permit to obtain the same authority as held by transferor on permit no OP 724301.

OT 1485. (2) T. A. Malinga ID 5004275345087 Katlehong Springs 714 Ramokonopi West Katlehong 1832. (3) Transfer of permit from N. Hitchinson HH 13. (4) 1 × 15 seater combi. (5a) Black taxi passengers and their personal effects. (5b) Transfer of permit to obtain the same authority as held by transferor on permit no OP 691032.

OT 1486. (2) J. B. Mbatha ID 6303115679088 Germiston 347 Ncala Section Katlehong 1832. (3) Transfer of permit from F. J. Mdhluli H 9213. (4) 1 × 4 seater VW combi. (5a) Black taxi passengers and their personal effects. (5b) Transfer of permit to obtain the same authority as held by transferor on permit no OP 437068.

OT 1489. (2) E. M. Makwe ID 5201175456085 Johannesburg Jan Smuts Airport Kempton Park Sandton Randburg Bedfordview Midrand W. N. Moerane 120 End street 13th Floor Johannesburg 783. (a) Kutuma Street Zone 5 Meadowlands 1852. (3) Transfer of permit from M. E. Skosana HS 101. (4) 1 × 4 seater. (5a) Multi racial taxi passengers and their personal effects. (5b) Transfer of permit to obtain the same authority as held by transferor on permit no OP 687806.

OT 1501. (2) V. Bongaza ID 54060906880080 Soweto Lenasia 1201 Dlamini Soweto P O Chaiwelo 1818. (3) Transfer of permit from M. A. Khulu H 6578. (4) 1 × 14 seater Nissan Combi. (5a) Black taxi passengers and their personal effects. (5b) Transfer of permit to obtain the same authority as held by transferor on permit no Op 660961.

OT 1517. (2) A. M. Mayika ID 141043311 Soweto 7809 Zone 2 Diepkloof 1804. (3) Transfer of permit from K. G. Pholotholo H 12738. (4) 1 × 9 seater combi. (5a) Black taxi passengers and their personal effects. (5b) Transfer of permit to obtain the same authority as held by transferor on permit no OP 633073.

OT 1519. (2) R. H. Mogetsane ID 6601065291089 Soweto Baragwanath S. M. Hlako's Board Consultant P O Box 10062 Johannesburg 2000 1628 Orlando P O Orlando 1804. (3) Transfer of permit from N. R. Ngcobo HN 1127. (4) 1 × 15 seater Toyota combi. (5a) Black taxi passengers and their personal effects. (5b) Transfer of permit to obtain the same authority as held by transferor on permit no OP 806957.

OT 1520. (2) B. E. Mwida ID 5308315568081 Alexandra Midrand S. M. Hlako's Board Consultant P O Box 10062 Johannesburg 2000 74 17th Avenue Alexandra HR 182. (3) Transfer of permit from N. E. Ramokgana HR 182. (4) 1×14 seater Datsun combi 5a9 Black taxi passengers and their personal effects. (5b) Transfer of permit to obtain the same authority as held by transferor on permit no OP 704833.

OT 1524. (2) Z. P. Moikela ID 4708145304089 Lekoa I.V. Gumbi P O Box 90660 Johannesburg 2001 1462 Bereng street Boipatong 1901. (3) Transfer of permit from B. S. Buthelezi H 11840. (4) 1 × 8 seater combi. (5a) Black taxi passengers and their personal effects. (5b) Transfer of permit to obtain the same authority as held by transferor on permit no OP 475993.

OT 1530. (2) S. Banda ID 638575 Alexandra Johannesburg Malebye Transport P O Box 211 Alexandra 2014 63 16th Avenue Alexandra 2090. (3) Transfer of permit from A. Malebye HM 3267. (4) 1 × 15 seater combi. (5a) Black taxi passengers and their personal effects. (5b) Transfer of permit to obtain the same authority as held by transferor on permit no OP 805402.

OT 1535. (2) V. V. Sithebe ID No. 4810285620082 District of Johanneburg Postal address: P O Box 499 Kwa-Xuma 1868. (3) Transfer of permit from B K Hlubi H12330. (4) 1 × 4 seater Opel m/car. (5a) Black taxi passengers and their personal luggage. (5b) Transfer of permit to obtain the same authority as held by transferor on permit No. OP641513.

OT 1537. (2) T. R. Ramashudza ID No. 5701085743084 District of Soweto Postal address: 239 Zone 6 Masivekela Street Meadowlands. (3) Transfer of permit from A Mkwanazi H13640. (4) 1 × 15 seater combi. (5a) Black taxi passengers and their personal luggage. (5b) Transfer of permit to obtain the same authority as held by transferor on permit No. OP507722.

OT 1538. (2) M. A. Hloele ID No. 5808230632086 District of Tembisa Postal address: 538 Difateng Section tembisa 1628. (3) Transfer of permit from M F Nhlapo HN980. (4) 1 × 14 seater combi. (5a) Black taxi passengers and their personal luggage. (5b) Transfer of permit to obtain the same authority as held by transferor on permit OP736568.

OT 1539. (2) B. E. Mahlangu District Benoni Postal address: Paul Moatshe Taxi consultants 820 Moletsane Soweto. (3) Transfer of permit from J. M. Mtshali H44978. (4) 1 × 15 seater toyota Hiace combi. (5a) Black taxi passengers and their personal luggage. (5b) Transfer of permit to obtain the same authority as held by transferor on permit no. OP694102.

OT 1540. (2) L Maya ID No. 6610105360085 District Johannesburg Postal address: Paul Moatshe Taxi consultant 820 Moletsane Soweto. (3) Transfer of permit from MM Ndutha HN410. (4) 1 × 4 seater m/car. (5a) White taxi passengers and their personal luggage. (5b) Transfer of permit to obtain the same authority as held by transferor on permit No. OP632707.

OT 1556. (2) D A Nxumalo ID No. 4502285295086 district of Wesselton Eerstehoek Postal address: I V Gumbi P O Box 90660 Robertsham 2001. (3) Transfer of permit from K S Dube. (4) 1 × 12 seater combi. (5a) Black taxi passengers and their personal luggage. (5b) Transfer of permit to obtain the same authority as held by transferor on permit No. OP725144.

OT 1557. (2) M P Vilakazi ID No. 5706295391087 District of Eerste Hoek Piet Retief Postal address: I V Gumbi P O Box 90660 Robertsham Johannesburg 2001. (3) Transfer of permit from K S Dube H16316. (4) 1 × 15 seater Toyota combi. (5a) Black taxi passengers and their personal luggage. (5b) Transfer of permit to obtain the same authority as held by transferor on permit No. OP 737129.

OT 1572. (2) A Ramohapi ID No. 4405125474087 District of Soweto Postal address: Seloane Bros, Monyaku & Padi Taxi transport Agents 212 Pan Africa House 77 Troye Street Johannesburg. (3) Transfer of permit from L E Seloane HS563. (4) 1 × 15 seater combi. (5a) Black taxi passengers and their personal luggage. (5b) Transfer of permit to obtain the same authority as held by transferor on permit No. OP 725635.

OT 1574. (2) J Mbatha ID No. 471135374087 District Soweto Postal address: 692c White City Jabavu Soweto. (3) Transfer of permit from D Mahlangu HM448. (4) 1 × 15 seater combi. (5a) Black taxi passengers and their personal luggage. (5b) Transfer of permit to obtain the same authority as held by transferor on permit no OP493184.

OT 1605. (2) B J Magasela ID No. 5608065821089 District of Soweto Postal address: 47 High street Berea Johannesburg. (3) Transfer of permit from S S Kubeka H17701. (4) 1 × 16 seater Toyota Hiace. (5a) Black taxi passengers and their personal luggage. (5b) Transfer of permit to obtain the same authority as held by transferor on permit no OP600497.

OT 1608. (2) B Masetlha ID No. 520414532087 District of Dobsonville Postal address: Seloane Bros, Monyaku & Padi Taxi transport Agents 212 Pan Africa House 77 Troye street Johannesburg. (3) Transfer of permit from L E Seloane HS653. (4) 1 × 15 seater combi. (5a) Black taxi passengers and their personal luggage. (5b) Transfer of permit to obtain the same authority as held by transferor on permit no OP725636.

OT 1613. (2) F J Ndaba ID No. 2806025208081 District of Soweto Postal address: Z M C cc P O Box 5597 Johannesburg 2000. (3) Transfer of permit from A Mahlangu HM3690. (4) 1 × 15 seater Toyota Hiace combi. (5a) Black taxi passengers and their personal luggage. (5b) Transfer of permit to obtain the same authority as held by transferor on permit No. OP805458.

OT 1662. (2) M S Sehlabo ID No. 5405105384081 District of Kempton Park Postal address: P O Box 15103 1455 Eldorado Park 1812. (3) Transfer of permit from M J Nzobe H49070. (4) 1 × 15 seater Datsun E20 combi. (5a) Black taxi passengers and their personal luggage. (5b) Transfer of permit to obtain the same authority as held by transferor on permit no OP672346.

OT 1680. (2) L F Selepe District of Nigel Postal address: 3340 Mofoken street Duduza. (3) Transfer of permit from K P Bless H43695. (4) 1 × 15 seater Toyota Combi. (5a) Black taxi passengers and their personal luggage. (5b) Transfer of permit to obtain the same authority as held by transferor on permit no OP642751.

OT 18290. (2) N F Y Mabonita ID No. 6003230762088 District of Katlehong Germiston Postal address: (3) Transfer of permit from F.Mokoena H45509. (4) 1 × 15 seater Toyota combi. (5a) Black taxi passengers and their personal luggage. (5b) Transfer of permit to obtain the same authority as held by transferor on permit No. OP660500.

OT 18949. (2) D Dlamini ID NO. 60102855682 District of Soweto Postal address: H Burman & Co. P O Box 9289 Johannesburg 2000. (3) Transfer of permit from E A Matsena H14166. (4) 1 × 15 seater Toyota combi. (5a) Black taxi passengers and their personal luggage. (5b) Transfer of permit to obtain the same authority asheld by transferor on permit no. OP737866.

PRETORIA

NASIONALE VERVOERKOMMISSIE, PRETORIA
NATIONAL TRANSPORT COMMISSION, PRETORIA

Adres waarheen vertoë gerig moet word: Die Direkteur-generaal: Vervoer, Afdeling Padvervoer, Privaat Sak X193, Pretoria, 0001, en die betrokke applikant.

Address to which representations must be submitted: The Director-General: Transport, Division of Road Transportation, Private Bag X193, Pretoria, 0001, and the respective applicant.

(1) D14/2/1/6/1713 (A1/7) Republic of South Africa. (2) Transport Logistics CC/4 1st Ave, Alberton North/New application. (3) 8× semi-trailers. (4) Goods. (5) (i) From points situated within the Republic of South Africa to points situated on the borders between the Republic of South Africa and

(1) the Republic of Transkei, Bophutswana, Ciskei and Venda;

(2) the self-governing territories of Kwa Ndebele and Gazankulu;

(3) Namibië

(5) (ii) From or to points situated on the borders between the Republic of South Africa and

(1) The Republics of Transkei, Bophuthatswana, Ciskei and Venda;

(2) the self-governing territories of Kwa Ndebele and Gazankulu

(3) Namibië to points situated within the Republic of South Africa.

(1) D14/2/1/6/1708(A2/31) Johannesburg. (2) Moramang Jonas Tsatsi/1807, Mabitsela Street, Dobsonville, 1865/New application. (3) 1 × 15 Seater Combi. (4) Tourists and their personal effects. (5) From points within the RSA to points within the Boundaries of the Republic of South Africa and return.

(1) D14/2/1/6/1717(A2/23) Johannesburg. (2) Mark Forsyth Lund, t/a Sun Burnt Safaris/29 St Albans Avenue, Craighall Park, Johannesburg, 2000/New application. (3) 1 × 14 Seater NP 107 764. (4) Tourists and their personal effects. (5) From 29 St Albans Avenue, Craighall Park, Johannesburg to points within the RSA and return.

(1) D14/2/1/6/18 (A2/22) Johannesburg. (2) Closed Corporation MFAFA Safaris CC. T/a MFAFA Safaris CC/18 Norwin Street, Kingsview, White River 1240/Transfer of Public Road Carrier Permit (OP652500) from Steven Jon Vincent, to MFAFA Safaris CC. (3) 1 × 7 Seater Combi MSW 001T. (4) Tourists and their personal effects. (5) (i) Day tours from Hazyview to the Kruger National Park. (ii) Day tours from Hazyview to the Sabi Sand Game Reserve. (iii) Day tours from Hazyview through the scenic areas of the Eastern Transvaal or within a 200km radius of Hazyview. (iv) Airport transfers to and from Nelspruit & Skukuza Airport to the Hotels in Hazyview area.

(1) D14/2/1/6/1717 (A3/9) Knysna. (2) Gibbings h/a Knysna Shuttle Service/Warrweg 23, Rexford, Knysna/Nuwe aansoek. (3) 1 × 12 sitplek sleepwa met 'n trekwa voor. (4) Toeriste en hul persoonlike bagasie. (5) Binne 'n radius van 40 km rondom Knysna.

(1) D14/2/1/6/268 (A3/102) Republiek van Suid-Afrika. (2) Fairest Cape Toere (Edms) Bpk h/a Fairest Cape Toere/Van der Stelgebou Nr 1, Galloway Plein, Strand/Bykomende voertuig met bestaande magtiging en bykomende magtiging. (3) 1×44 sitplek bus - CEY 13674. (4) Georganiseerde geselskappe en toeriste en hul persoonlike bagasie. (5) (i) *Bestaande magtiging:* Vanaf punte geleë binne die landdrosdistrikte van Strand, Somersetwes, Stellenbosch en ook van D F Malanlughawe na punte geleë binne die Republiek van Suid-Afrika en terug. (ii) *Bykomende magtiging:* Binne die Republiek van Suid-Afrika.

(1) D14/2/1/6/1720 (A6/3) Upington. (2) A S Janse van Rensburg h/a El Driqua Toere/Schröderstraat 49B, Upington/Nuwe aansoek. (3) 1×15 sitplek Kombi. (4) Toeriste en hul persoonlike bagasie. (5) (i) Vanaf Upington na Augrabies Watervalle en terug. (ii) Binne 'n radius van 20 km vanaf Upington en terug. (iii) Vanaf Upington na Kalahari-Gemsbok Nasionale Park en terug.

(1) D14/2/1/6/1716 (A3/10) Cape Town. (2) J A Cussen t/a Bedford Tours/No 9 Airlie Place, Constantia, Cape Town/New application. (3) 2×8-10 seater vehicles. (4) Tourists and their personal effects. (5) Within a 100 km radius of Cape Town.

(1) T14/2/1/6/1623 (A3/14) Cape Town. (2) Motor City Tours (Pty) Ltd t/a Flitelink alternately as Flightlink/42 Beach Boulevard, Table View/New application. (3) 1×19-22 seater midicoach. (4) Tourists and travellers and their personal effects. (5) Between D F Malan Airport and hotels in Cape Town, Sea Point and the southern suburbs of Cape Town.

(1) D16/5/226 (A3/12) Cape Town. (2) D P Drummond/23 Stella Road, Plumstead/New application. (3) 1×4 seater motorcar. (4) Tourists and their personal effects. (5) From points within the metropolitan area of Cape Town to points within a radius of 170 km from GPO Cape Town and return.

(1) D14/2/1/6332 (A4/1) Knysna. (2) Jumbo Tours Trading Trust t/a Jumbo Tours/51 Main Street, Knysna/Additional vehicles. (3) 2×15 seater minibuses to be purchased. (4) Tourists and their personal effects. (5) Between points situated within the Cape Province.

PRETORIA

Adres waarheen vertoë gerig moet word: Die Sekretaris, Plaaslike Padvervoerraad, Privaat Sak X155, Pretoria, 0001, en die betrokke applikant.

Address to which representations must be submitted: The Secretary, Local Road Transportation Board, Private Bag X155, Pretoria, 0001, and the respective applicant.

Volle besonderhede ten opsigte van elke aansoek lê ter insae by die Plaaslike Padvervoerraad se kantoor.

Full particulars in respect of each application are open to inspection at the Local Road Transportation Board's office.

(1) T2311. (2) MANOLLA PATRICK DALI-5306145659088. (3) Distrik SOSHANGUVE, POSBUS 7605 PRETORIA 0001. (4) NUWE AANSOEK. (5) Een voertuig (15 pass). (6) Passasiers en hul persoonlike bagasie. (7) Vanaf Block H, Soshanguve, distrik Soshanguve 1 na punte binne 'n radius van 35 (vyf en dertig) kilometres vanaf Blok H Soshanguve en terug na Blok H, Soshanguve.

(1) T2312. (2) RANTAGA FREDDY RALEKWA-52072453190881. (3) Distrik PRETORIA, POSBUS 7605 PRETORIA 0001. (4) BYKOMENDE VOERTUIG MET NUWE MAGTIGING. (5) Een voertuig (15 pass). (6) Passasiers en hul persoonlike bagasie. (7) Vanaf Belle Ombre taxi rank te Marabastad (distrik Pretoria) na die Ou Johannesburg pad (distrik Pretoria) na Midrand taxi rank (distrik Randburg) en terug met dieselfde pad na Belle Ombre taxi rank te Marabastad (distrik Pretoria).

(1) T2313. (2) MOSESENYANE SAMUEL MAKAMU-380105186082. (3) Distrik POTGIETERUS, POSBUS 7605 PRETORIA 0001. (4) BESTAANDE VOERTUIG MET BESTAANDE & BYKOMENDE MAGTIGING. (5) Een voertuig (14 pass) JVC061T. (6) Passasiers en hul persoonlike bagasie. (7) Vanaf Potgietersrus Poskantoor geleë op Piet Potgietersrus Dorp en Dorpsgebied 44, distrik Potgietersrus na plekke binne 'n straal van 50 (vyftig) kilometer vanaf Potgietersrus Poskantoor, distrik Potgietersrus. Vanaf punte geleë binne 'n straal van 50 (vyftig) kilometer vanaf Potgietersrus Poskantoor, distrik Potgietersrus en terug na Potgietersrus Poskantoor, distrik Potgietersrus. Onderworpe aan die voorwaarde dat passasiers wat te Pietersburg opgelaai word nie te Potgietersrus afgelaai mag word nie of opgelaai mag word nie. (7.2) Vanaf Potgietersrus Poskantoor (distrik Potgietersrus) na Jakkalskuil (distrik Mokerong 2) en terug oor dieselfde roete na Potgietersrus Poskantoor (distrik Potgietersrus).

(1) T2314. (2) JAMES MALULEKA-5002055406087. (3) Distrik WONDERBOOM, POSBUS 7605 PRETORIA 0001. (4) BYKOMENDE VOERTUIG MET BESTAANDE MAGTIGING. (5) Een voertuig (15 pass). (6) Passasiers en hul persoonlike bagasie. (7) Vanaf Mamelodi-Wes (distrik Wonderboom) na punte geleë binne 'n radius van 35 (vyf en dertig) kilometres vanaf Mamelodi-Wes en terug na Mamelodi-Wes (distrik Wonderboom).

(1) T2315. (2) MUSTI BEN RAKGALAKANE-4211075259084. (3) Distrik MIDDELBURG, POSBUS 7605 PRETORIA 0001. (4) NUWE AANSOEK. (5) Een voertuig (15 pass) MMD438T. (6) Passasiers en hul persoonlike bagasie. (7) Vanaf Middelburg taxi rank (distrik Middelburg) direk na Dennilton taxirank (distrik Moutse 3) en terug na Middelburg taxi rank (distrik Middelburg).

(1) T2316. (2) ITUMELENG ALPHEUS MOLAPI-6307295751088. (3) Distrik THABAZIMBI, POSBUS 7605 PRETORIA 0001. (4) NUWE AANSOEK. (5) Een voertuig (15 pass). (6) Passasiers en hul persoonlike bagasie. (7) Vanaf Northam (distrik Thabazimbi) na punte geleë binne 'n radius van 50 (vyftig) kilometer en terug na Northam (distrik Thabazimbi).

(1) T2317. (2) TJELWANE SIMON SITHOLE - 5903065341083. (3) Distrik SOSHANGUVE, POSBUS 7605 PRETORIA 0001. (4) NUWE AANSOEK. (5) Een voertuig (9 pass) YBC26006. (6) Passasiers en hul persoonlike bagasie. (7) Vanaf Blok GG Soshanguve (distrik Soshanguve) na punte geleë binne 'n radius van 35 (vyf en dertig) kilometer, van en terug na blok GG Soshanguve distrik Soshanguve 1.

(1) T2318. (2) LANA ROSE MAKAU-2707110101084. (3) Distrik PRETORIA POSBUS 7605 PRETORIA 0001. (4) NUWE AANSOEK. (5) Een voertuig (6 pass) CCC758T. (6) Passasiers en hul persoonlike bagasie. (7) Vanf Belle-Ombre taxi rank te Marabastad (distrik Pretoria) na Delmas taxi rank (distrik Delmas) en terug na Belle Ombre taxi rank (distrik Pretoria).

(1) T2319. (2) WILLIE KHOZA-1-610459-2. (3) Distrik WONDERBOOM POSBUS 7605 PRETORIA 0001. (4) NUWE AANSOEK. (5) Een voertuig (15 pass). (6) Passasiers en hul persoonlike bagasie. (7) Vanaf Mamelodi-Wes (distrik Wonderboom) direk na Belle Ombre taxi rank te Marabastad distrik Pretoria) en terug na Mamelodi-Wes (distrik Wonderboom).

(1) T2320. (2) HARRY MOLEFE MOAGI-5508255578087. (3) Distrik SOSHANGUVE, POSBUS 7605 PRETORIA 0001. (4) NUWE AANSOEK. (5) Een voertuig (15 pass). (6) Passasiers en hul persoonlike bagasie. (7) Vanaf blok M Soshanguve (distrik Soshanguve) direk na Belle Ombre taxi rank te Marabastad (distrik Pretoria) en terug na Blok M Soshanguve (distrik Soshanguve 1). Vanaf Belle Ombre taxi rank (dist Pretoria) direk na Schilpadfontein 692 (distrik Moretele 2) en terug na Belle Ombre taxi rank (distrik Pretoria).

(1) T2275. (2) GABEDI MICHAEL TLAPE-5304150102801. (3) Distrik SOSHANGUVE II, POSBUS 38 ATTERIDGEVILLE 0008. (4) BYKOMENDE VOERTUIG & BESTAANDE MAGTIGING. (5) Twee voertuie (15 pass). (6) Passasiers en hul persoonlike bagasie. (7) Vanaf Ga-Rankuwa spoorweg stasie distrik Soshanguve II na punte binne 'n straal van 35 (vyf en dertig) kilometers vanaf Ga-Rankuwa spoorweg stasie. Asook vanaf punte binne 'n gebied met 'n straal van 35 (vyf en dertig) kilometre vanaf Ga-Rankuwa spoorweg stasie na Ga-Rankuwa spoorweg stasie distrik Soshanguve II.

(1) T2274. (2) MOKOLOBE PAULUS LEBALLO-2909080100102. (3) Distrik WONDERBOOM 38 ATTERIDGEVILLE 0008. (4) BYKOMENDE VOERTUIG MET NUWE MAGTIGING. (5) Een voertuig (15 pass). (6) Passasiers en hul persoonlike bagasie. (7) Vanaf Hammanskraal spoorwegstasie, distrik Wonderboom na plekke geleë binne 'n gebied met 'n straal van 70 (sewentig) kilometer. Asook vanaf plekke geleë binne 'n gebied met 'n straal van 70 (sewentig) kilometer vanaf Hammanskraal spoorweg stasie na Hammanskraal spoorweg stasie, distrik Wonderboom.

(1) T2276. (2) GABEDI MICHAEL TLAPE-5304150102801. (3) Distrik RUSTENBURG, POSBUS 38 ATTERIDGEVILLE 0008. (4) BYKOMENDED VOERTUIG MET NUWE MAGTIGING. (5) Twee voertuig (15 pass). (6) Passasiers en hul persoonlike bagasie. (7) Between De Wildt Railway Station, district Brits and Rustenburg, district Rustenburg and return via Brits, R27 and Marikana vehicle to be stationed at De Wildt railway station, district Brits.

(1) T2240. (2) MPHIKHWA JOHANNES MASILELA-4812245572080. (3) Distrik WITBANK, POSBUS 7470 PRETORIA 0001. (4) NUWE AANSOEK. (5) Een voertuig (14 pass). (6) Passasiers en hul persoonlike bagasie. (7) Vanaf die huurmotorstaanplek geleë te Eddiestraat, Witbank na punte geleë binne 'n radius van 80 (tagtig) kilometers vanaf die huurmotorstaanplek geleë te Eddiestraat, Witbank. Vanaf punte geleë binne 'n radius van 80 (tagtig) kilometers vanaf die huurmotorstaanplek geleë te Eddiestraat, Witbank na die huurmotorstaanplek geleë te Eddiestraat, Witbank; Voertuig gestasioneer te word te Eddiestraat, Witbank huurmotorstaanplek.

(1) T18339. (2) JOWIE CATHRINE SKHOSANA-5501070769080. (3) Distridk SOSHANGUVE, POSBUS 9001 PRETORIA 0001. (4) NUWE AANSOEK. (5) Een voertuig (14 pass). (6) Passasiers en hul persoonlike bagasie. (7) Huurmotor dienste vanaf Mabopane spoorweg stasie huurmotor staanplek geleë te die plaas Rietgat 105 in die distrik van Soshanguve na punte geleë binne 'n gebied met 'n straal van 35 (vyf en dertig) kilometer gemeet vanaf Mabopane spoorweg stasie huurmotor staanplek geleë op die plaas Rietgat (105) in die distrik van Soshanguve en terug na Mabopane Huurmotor staanplek geleë op die plaas Rietgat 105 in die distrik van Soshanguve 1.

(1) T2154. (2) MEPHI AMOS SELEKA-3909035330082. (3) Distrik PRETORIA, 911 Zone "L" SOSHANGUVE 0152. (4) NUWE AANSOEK. (5) Een voertuig (15 pass) YBC11470. (6) Passasiers en hul persoonlike bagasie. (7) From Belle Ombre Bazaar street taxi rank district of Pretoria to places within a radius of 60 (sixty) kilometres from Belle Ombre Bazaar street taxi rank. From places within a radius of 60 (sixty) kilometers from Belle Ombre bazaar street taxi rank and back to Belle Ombre bazaar street taxi rank. The vehicle to be stationed at Belle Ombre bazaar street taxi rank.

(1) T19509. (2) FANIE SMIT-3702065025015. (3) Distrik MIDDELBURG POSBUS 414 MIDDELBURG 1050. (4) NUWE AANSOEK. (5) Een voertuig (10 pass) KDB272T. (6) Passasiers en hul persoonlike bagasie. (7) Nasaret na Middelburg = R1,00.

(1) T2148. (2) JOHANNES MODUNGWA-5412275686089. (3) Distrik BRITS, POSBUS 349 BRITS 0250. (4) NUWE AANSOEK. (5) Een voertuig (15 pass). (6) Passasiers en hul persoonlike bagasie. (7) Opereer vanaf Mabaluka stat via Erasmia na Bloedstraat, Pretoria taxi staanplek. Voorgestelde op en aflaaipunte: Mabaluka, Bloedstraat, Pretoria. Vertrek vanaf oplaaipunt om 06:00 weeksdae en naweke. Daarna twee uurlikse retoer reise. Enkel rit R3-00, Retoerrit R6-00.

(1) T2413. (2) MOHUBE FRANS MAKGABUDI-3806195235087. (3) Distrik GROBLERSDAL, POSBUS 2551 PRETORIA 0001. (4) BYKOMENDE VOERTUIG MET BYKOMENDE MAGTIGING. (5) Twee voertuig (15 pass). (6) Passasiers en hul persoonlike bagasie. (7) Tussen Groblersdal taxi rank en King George taxi rank. Johannesburg.

(1) T2343. (2) SIMON MASILO MAKWELA-5415118. (3) Distrik PHALABORWA POSBUS 78 MOETLADIMO. (4) BYKOMENDE VOERTUIG. (5) Een voertuig (14 pass) LEB885. (6) Passasiers en hul persoonlike bagasie. (7) Vanaf Duslin 218 geleë te Dublin 218 distrik Phalaborwa na punte geleë binne 'n straal van 85 (vyf en tagtig) kilometer vanaf die genoemde Duslin Winkel Sentrum. Vanaf punte geleë binne 'n straal van 85 (vyf en tagtig) kilometer vanaf Duslin Winkel sentrum te Duslin 218 distrik Phalaborwa na genoemde Duslin sentrum. Onderworpe aan die voorwaarde dat die voertuig te gemelde Duslin 218 Winkel sentrum gestasioneer moet word.

(1) T539/T1988. (2) MDIMETSA DAVID TLOMATSANA-5504025693082. (3) Distrik POTGIETERSRUS, POSBUS 1976 MAHWELERENG 0626. (4) OORDRAG VAN OPENBARE PADVERVOERPERMIT NR OP815184 VANAF M S MATJILA. (5) Een voertuig (15 pass) LEB 3-647. (6) Huurmotor passasiers en hul persoonlike bagasie. (7) Magtiging soos vervat in bogenoemde permit.

(1) E111/T2022. (2) VICTOR ISAAC ERASMUS 6308195142089. (3) Distrik PRETORIA, 649 Hans Coverdale Noord EERSTERUST 0022. (4) OORDRAG VAN OPENBARE PADVERVOER PERMIT NR OP 811831 VANAF E D JACOBS. (5) Een voertuig (15 pass). (6) Huurmotor passasiers en hul persoonlike bagasie. (7) Magtiging soos vervat in bogenoemde permit.

(1) M16873/T1973. (2) HARRY MOLEFE MOAGI-5502210100507. (3) Distrik Soshanguve, P/Sak X97062 PRESAS 0114. (4) OORDRAG VAN OPENBARE PADVERVOER PERMIT NR OP 810088 vanaf J L MASILELA. (5) Een voertuig (14 pass). (6) Huurmotor passasiers en hul persoonlike bagasie. (7) Magtiging soos vervat in bogenoemde permit.

(1) T1504/T1976. (2) LESIBA WILFRED TEFFO, 5303305309083. (3) Distrik PIETERSBURG, POSBUS 5926 PIETERSBURG NOORD 0750. (4) OORDRAG VAN OPENBARE PADVERVOER PERMIT NR OP 809907 VANAF S M KHOZA. (5) Een voertuig (15 pass). (6) Huurmotor passasiers en hul persoonlike bagasie. (7) Magtiging soos vervat in bogenoemde permit.

(1) K1715/T2035. (2) JOHN D KHOZA 5810265297082. (3) Distrik WITBANK, 115 Blok "K" Soshanguve 0152. (4) OORDRAG VAN OPENBARE PADVERVOER PERMIT NR OP814084 VANAF V W MASEKO. (5) Een voertuig (15 pass). (6) Huurmotorpassasiers en hul persoonlike bagasie. (7) Magtiging soos vervat in bogenoemde permit.

(1) T1505/T1970. (2) GILBERT MBANANA TEFU-1-724456-0. (3) Distrik SOSHANGUVE I, P/Sak X97062 PRESAS 0114. (4) OORDRAG VAN OPENBARE PADVERVOER PERMIT Nr. OP809052 VANAF M S BALOYI. (5) Een voertuig (14 pass). (6) Huurmotorpassasiers en hul persoonlike bagasie. (7) Magtiging soos vervat in bogenoemde permit.

(1) T1506/T2149. (2) LETEBELE DAVID THAILANE - 5209155472089. (3) Distrik MORETELE, POSBUS 16609 PRETORIA-NOORD 0116. (4) OORDRAG VAN OPENBARE PADVERVOER PERMIT NR OP733367 VANAF C MAKHAFOLA. (5) Een voertuig (15 pass) YBC25100. (6) Huurmotor passasiers en hul persoonlike bagasie. (7) Magtiging soos vervat in bogenoemde permit.

(1) E111/T2021. (2) VICTOR ISAAC ERASMUS 6808195142089. (3) Distrik PRETORIA 649 Hans Coverdale Noord EERSTERUST 0022. (4) OORDRAG VAN OPENBARE PADVERVOER PERMIT OP814428 VANAF T V J BAWLES. (5) Een voertuig (14 pass). (6) Huurmotorpassasiers en hul persoonlike bagasie. (7) Magtiging soos vervat in bogenoemde permit.

(1) M16874/T1971. (2) TLHORI ABISSAI MOTLHAKANE-5521600. (3) Distrik BRITS, P/Sak X97062 PRESAS 0114. (4) OORDRAG VAN OPENBARE PADVERVOER PERMIT OP733618 VANAF I DITSHOKE. (5) Een voertuig (14 pass). (6) Huurmotor passasiers en hul persoonlike bagasie. (7) Magtiging soos vervat in bogenoemde permit.

(1) M 16875/T1969. (2) RATIBA DOUGLAS MASEKO - 6811285574087. (3) Distrik SOSHANGUVE, P/Sak X97062 PRESAS 0114, OORDRAG VAN OPENBARE PADVERVOER PERMIT OP812909 VANAF J M MAKWE. (5) Een voertuig (14 pass). (6) Huurmotor passasiers en hul persoonlike bagasie. (7) Magtiging soos vervat in bogenoemde permit.

(1) M12798/T1851. (2) DANIEL MAILULA-570108525085. (3) Distrik PRETORIA, 868 Blok "DD" SOSHANGUVE 0152. (4) OORDRAG VAN OPENBARE PADVERVOER PERMIT OP819356 vanaf N I MOSHI. (5) Een voertuig (15 pass). (6) Huurmotor passasiers en hul persoonlike bagasie. (7) Magtiging soos vervat in bogenoemde permit.

(1) D133/T1977. (2) MORWANKWANE HARLEY DINALA-6002065307084. (3) Distrik PIETERSBURG, POSBUS 5926 PIETERSBURG-NOORD 0750. (4) OORDRAG VAN OPENBARE PADVERVOER PERMIT NR OP 809798 VANAF M M MARIPANE. (5) Een voertuig (15 pass). (6) Huurmotor passasiers en hul persoonlike bagasie. (7) Magtiging soos vervat in bogenoemde permit.

(1) M16905/T2341. (2) ELIAS MABOATE, 0324715. (3) Distrik SOSHANGUVE 6 Mashaba Street ATTERIDGEVILLE 0008. (4) OORDRAG VAN OPENBARE PADVERVOER PERMIT NR Op815445 vanaf I N MAHLANGU. (5) Een voertuig (15 pass) YBC354. (6) Huurmotor passasiers en hul persoonlike bagasie. (7) Magtiging soos vervat in bogenoemde permit.

(1) M16907/T2351. (2) Hicky Modimola-5707245780080. (3) Distrik SOSHANGUVE, POSBUS 46241 BELLE OMBRE 0142. (4) OORDRAG VAN OPENBARE PADVERVOER PERMTI NR OP696580 VANAF C T MABENA. (5) Een voertuig (14 pass) PNF904T. (6) Huurmotor passasiers en hul persoonlike bagasie. (7) Magtiging soos vervat in bogenoemde permit.

(1) M16906/T2308. (2) MOSEPHEE JANE MODIBA-590505104088. (3) Distrik PHALABORWA, 17462 Mamelodi Oos P K RETHABILE 0122. (4) OORDRAG VAN OPENBARE PADVERVOER PERMIT NR OP812621 VANAF S MATHEBULA. (5) Een voertuig (15 pass). (6) HUURMOTOR PASSASIERS EN HUL PERSOONLIKE BAGASIE. (7) Magtiging soos vervat in bogenoemde permit.

(1) N2642/T2338. (2) MAFANEDZA VIOLET NEMATHITHI-5203176181701. (3) Distrik SOUTPANSBERG, POSBUS 664 SIBASA VENDA. (4) OORDRAG VAN OPENBARE PADVERVOER PERMIT NR OP697633 VANAF E SELAMULELA. (5) Een voertuig (14pass) V1386T. (6) Huurmotor passasiers en hul persoonlike bagasie. (7) Magtiging soos vervat in bogenoemde permit.

(1) N150/T2331. (2) Manolla Frank Nzama-5464045020086. (3) Distrik PRETORIA, 115 Blok "K" SOSHANGUVE 0152. (4) OORDRAG VAN OPENBARE PADVERVOER PERMIT NR OP612935 VANAF H E L MOTHABELA. (5) Een voertuig (14 pass). (6) Huurmotor passasiers en hul persoonlike bagasie. (7) Magtiging soos vervat in bogenoemde permit.

(1) R1551/T2357. (2) GROBLER RAMMUTLE1-4972511-7. (3) Distrik THABAZIMBI, POSBUS 5029 RUSTENBURG 0300. (4) OORDRAG VAN OPENBARE PADVERVOER PERMIT NR OP812613 vanaf O B MAKGALE. (5) Een voertuig (14 pass) YBD745. (6) Huurmotor passasiers en hul persoonlike bagasie. (7) Magtiging soos vervat in bogenoemde permit.

(1) T1507/T2355. (2) JOHANNES TABANE 4611025508066. (3) Distrik RUSTENBURG, POSBUS 5029 RUSTENBURG 0300. (4) OORDRAG VAN OPENBARE PADVERVOER PERMIT NR OP 812364 VANAF B OMAKGALE. (5) Een voertuig (9 pass) LPB148T. (6) Huurmotorpassasiers en hul persoonlike bagasie. (7) Magtiging soos vervat in bogenoemde permit.

(1) S2983/T2041. (2) CHARLES BESABAKHE SKOSANA-5810110103545. (3) Distrik SOSHANGUVE, P/SAK X97062 PRESSAS 0114. (4) OORDRAG VAN OPENBARE PADVERVOER PERMIT NR OP810091 vanaf I M SEKHU. (5) Een voertuig (12 pass). (6) Huurmotor passasiers en hul persoonlike bagasie. (7) Magtiging soos vervat in bogenoemde permit.

(1) G228/T2108. (2) ELIZABETH F GILLINGE-4211100335081. (3) Distrik PRETORIA, P/SAK X 97062 PRESAS 0114. (4) OORDRAG VAN OPENBARE PADVERVOER PERMIT NR OP731484 VANAF T J MASOGA. (5) Een voertuig (15 pass). (6) Huurmotor passasiers en hul persoonlike bagasie. (7) Magtiging soos vervat in bogenoemde permit.

(1) M16868/T2142. (2) DLANGAMANDLA PETRUS MASANGO-6002095556084. (3) Distrik WONDERBOOM, 26 Tsele Street SAULSVILLE 0125. (4) OORDRAG VAN OPENBARE PADVERVOER PERMIT NR OP 671134 VANAF Z P MAHLANGU. (5) Een voertuig (15 pass) PFR490T. (6) Huurmotor passasiers en hul persoonlike bagasie. (7) Magtiging soos vervat in bogenoemde permit.

(1) M16869/T2107. (2) MMAMAKELE WILHEMINAH MOKWELE-4305080368086. (3) Distrik PRETORIA, P/Sak X97062 PRESAS 0114. (4) OORDRAG VAN OPENBARE PADVERVOER PERMIT Nr OP814382 vanaf T R NEKHUMBE. (5) Een voertuig (12 pass). (6) Huurmotor passasiers en hul persoonlike bagasie. (7) Magtiging soos vervat in bogenoemde permit.

(1) M16870/T2140. (2) ANDREW MKHISE-40128010034105. (3) Distrik RUSTENBURG 93 Boom Street PRETORIA 0001. (4) OORDRAG VAN OPENBARE PADVERVOER PERMIT NR OP 809347 VANAF S K MABOKELA. (5) Een voertuig. (6) Huurmotor passasiers en hul persoonlike bagasie. (7) Magtiging soos vervat in bogenoemde permit.

(1) M16829/T1472. (2) DIEPE MARSHALL MKHUMISHE-5101295594080. (3) Distrik Wonderboom, 115 Blok "K" SOSHANGUVE 0152. (4) OORDRAG VAN OPENBARE PADVERVOER PERMIT NR OP699428 vanaf M E SENONA. (5) Een voertuig (15 pass) LLV809T. (6) Huurmotor passasiers en hul persoonlike bagasie. (7) Magtiging soos vervat in bogenoemde permit.

(1) M16830/T1513. (2) MAKOBE VINCENT MAKGOBA-6308025327081. (3) Distrik TZANEEN, POSBUS 5920, PIETERSBURG-NOORD 0750. (4) OORDRAG VAN OPENBARE PADVERVOER PERMIT NR OP 803670 vanaf R M MAKGOBA. (5) Een voertuig (15 pass). (6) Huurmotor passasiers en hul persoonlike bagasie. (7) Magtiging soos vervat in bogenoemde permit.

(1) 16832/T1507. (2) FAFATSO REUBEN MAGALE-1-4596124-0. (3) Distrik LYDENBURG, POSBUS 5926 PIETERSBURG-NOORD 0750. (4) OORDRAG VAN OPENBARE PADVERVOER PERMIT NR OP809905 VANAF T S MAGALE. (5) Een voertuig (15 pass). (6) Huurmotor passasiers en hul persoonlike bagasie. (7) Magtiging soos vervat in bogenoemde permit.

(1) S3118/T1521. (2) MHLAMUNYE JOHN SKHOSANA-5805305484088. (3) Distrik PRETORIA POSBUS 1028 DENNILTON 1030. (4) OORDRAG VAN OPENBARE PADVERVOER PERMIT NR OP 819365 VANAF J M MAHLANGU. (5) Een voertuig (15 pass). (6) Huurmotor passasiers en hul persoonlike bagasie. (7) Magtiging soos vervat in bogenoemde permit.

(1) S3120/T1514. (2) MAPHALA SIMON SEFOLO-4811305386089. (3) Distrik PIETERSBURG, POSBUS 5926 PIETERSBURG-NOORD 0750. (4) OORDRAG VAN OPENBARE PADVERVOER PERMIT NR OP 730647 VANAF M E MOLEFE. (5) Een voertuig (15 pass). (6) Huurmotor passasiers en hul persoonlike bagasie. (7) Magtiging soos vervat in bogenoemde permit.

(1) M14668/T1505. (2) RAPHAEL NOKO MASHITA-5105015335088. (3) Distrik PIETERSBURG, POSBUS 5926 PIETERSBURG-NOORD 0750. (4) OORDRAG VAN OPENBARE PADVERVOER PERMIT NR OP 803619 VANAF J TEFO. (5) Een voertuig (15 pass). (6) Passasiers en hul persoonlike bagasie. (7) Magtiging soos vervat in bogenoemde permit.

(1) K712/T1694. (2) MABENA THOMAS KABINI-6210265463082. (3) Distrik SOSHANGUVE I, 82 Zone I GA-RANKUWA 0208. (4) OORDRAG VAN OPENBARE PADVERVOER PERMIT NR OP816448 VANAF M W DZUMBA. (5) Een voertuig (14 pass) YBB5702. (6) Huurmotor passasiers en hul persoonlike bagasie. (7) Magtiging soos vervat in bogenoemde permit.

(1) S3119/T1504. (2) MATOME WILLIAM SEEMA-5609105805080. (3) Distrik PIETERSBURG, POSBUS 5926 PIETERSBURG-NOORD 0750. (4) OORDRAG VAN OPENBARE PADVERVOER PERMIT NR OP 730648 VANAF G M ALAHLA. (5) Een voertuig (15 pass). (6) Huurmotor passasiers en hul persoonlike bagasie. (7) Magtiging soos vervat in bogenoemde permit.

(1) N2637/T1503. (2) MAKWANA RAXI NGOETJANA-1-6067646-8. (3) Distrik PIETERSBURG, POSBUS 5926 PIETERSBURG-NOORD 0750. (4) OORDRAG VAN OPENBARE PADVERVOER PERMIT NR OP 803526 VANAF S L TLADI. (5) Een voertuig (15 pass). (6) Huurmotor passasiers en hul persoonlike bagasie. (7) Magtiging soos vervat in bogenoemde permit.

(1) M16755/T984. (2) THOMSON MUHALI MABATHA-5001201128705. (3) Distrik SOUTPANSBERG, POSBUS 210 ELIM HOSPITAAL 0960. (4) OORDRAG VAN OPENBARE PADVERVOER PERMIT NR OP814927 VANAF J MAPUSHA. (5) Een voertuig (14 pass) V623D. (6) Huurmotor passasiers en hul persoonlike bagasie. (7) Magtiging soos vervat in bogenoemde permit.

(1) M16831/T1509. (2) ELLEN NELISIWE MMOE-5708110479084. (3) Distrik LYDENBURG, POSBUS 5926 PIETERSBURG-NOORD 0750. (4) OORDRAG VAN OPENBARE PADVERVOER PERMIT NR OP805536 VANAF K E TJIE. (5) Een voertuig (15 pass). (6) Huurmotorpassasiers en hul persoonlike bagasie. (7) Magtiging soos vervat in bogenoemde permit.

(1) M5713/T1935. (2) M J MAHLANGU-5505225347080. (3) Distrik PRETORIA, POSBUS 1044 EMPUMALANGA 0458. (4) OORDRAG VAN OPENBARE PADVERVOER PERMIT NR OP 676531 VANAF S I MATSHABA. (5) Een voertuig (14 pass) HFY866T. (6) Huurmotor passasiers en hul persoonlike bagasie. (7) Magtiging soos vervat in bogenoemde permit.

(1) T2264. (2) APHEUS M GWEBU-5406035350085. (3) District MOUTSE 3 P O BOX 359 DENNILTON. (4) AMENDMENT OF ROUTE. (5) One vehicle (15 pass) FMJ 285T. (6) Passengers and their personal effects. (7) From Philadelphia taxi rank within 40 (fourty) radius in Dennilton, district Moutse 3 and Witbank town. Vehicle to be stationed alternatively at Philadephia taxi rank / or Groblersdal.

(1) T2263. (2) SOLOMON M GWEBU-5906065312087. (3) District MOUTSE 3, P O BOX 359 DENNILTON. (4) AMENDMENT OF ROUTE. (5) One vehicle (15 pass) MTD 983T. (6) Passengers and their personal effects. (7) From Philedelphie taxi rank within 40 (fourty) radius in Dennilton district Moutse 3 and Witbank town. Vehicle to be stationed alternatively at Philadelphia taxi rank/or Groblersdal.

(1) T2244. (2) BOY BOY SIMON PHAAHA-4802085486087. (3) District GROBLERSDAL, P O BOX 385 ATTERIDGEVILLE 0008. (4) EXISTING VEHICLE WITH ADDITIONAL AUTHORITY. (5) One vehicle (15 pass) NMW 434T. (6) Passengers and their personal effects. (7) From Marble Hall taxi rank, district Groblersdal to places situated within a radius of 60 (sixty) kilometres and return to Marble Hall taxi rank, district Groblersdal. From Marble Hall taxi rank district Groblersdal. No intermediate passengers to be conveyed.

(1) T2245. (2) DANIEL KGAPOLA-1-57157097. (3) District GROBLERSDAL, P O BOX 385 ATTERIDGEVILLE 0008. (4) EXISTING VEHICLE WITH ADDITIONAL AUTHORITY. (5) One vehicle (14 pass) LHZ915T. (6) Passengers and their personal effects. (7) From Marble Hall taxi rank district Grolersdal, to places situated within a radius of 40 (fourty) kilometres, and back to Marble Hall taxi rank, district Groblersdal. From Marble Hall taxi rank, district Groblersdal to Belle Ombre, Marabastad, district Pretoria and return to Marble Hall taxi rank, district Groblersdal. On condition that no intermediate passengers be conveyed.

(1) T4583. (2) JACOB VICTOR MOTAU-5605195425088. (3) Distrik WITBANK, 21833 Morwathamaga Street P O RETHABILE 0122. (4) ADDITIONAL VEHICLE WITH ADDITIONAL AUTHORITY. (5) One vehicle (9 pass) MTD780T. (6) Passengers and their personal effects. (7) From Lynnville taxi rank district Witbank to places situated within an area with a radius of 50 (fifty) kilometres also from places within 50 (fifty) kilometres From the said Lynnville taxi rank to the said Lynnville taxi rank and return.

(1) T2246. (2) MANAGER SHELU MALEFO-5309225372085. (3) District GROBLERSDAL, P O BOX 385 ATTERIDGE-VILLE 0008. (4) EXISTING VEHICLE WITH ADDITIONAL AUTHORITY. (5) One vehicle (15 pass) LCK690T. (6) Passengers and their personal effects. (7) From Marble Hall taxi rank, district Groblersdal to places situated within a radius of 60 (sixty) kilometres and back to Marble Hall taxi rank, district Groblersdal. On condition that no intermediate passengers be conveyed.

(1) T2247. (2) LELIK CHARLES MOLOTO-53122457210. (3) District PRETORIA, P O BOX 385 ATTERIDGEVILLE 0008. (4) EXISTING VEHICLE WITH ADDITIONAL AUTHORITY. (5) One vehicle (14 pass) NPT823T. (6) Passengers and their personal effects. (7) From Maunde and Mphalane streets, Atteridgeville, district Pretoria via Iscor, Pretoria West, district Pretoria. From Belle Ombre, Marabastad, district Pretoria to Iscor and Erasmia, district Pretoria and to Randburg taxi rank, district Santon and back to Belle Ombre, Marabastad, district Pretoria. From Belle Ombre, Marabastad, district Pretoria to Burghersfort, district Lydenburg, and back to Belle Ombre, Marabastad, district Pretoria No intermediate passengers to be conveyed.

(1) T2326. (2) MPHO FANNIE KHOSANA-5808025329088. (3) District MOKERONG 2, P O BOX 3876 PRETORIA 0001. (4) ADDITIONAL VEHICLE WITH EXISTING AUTHORITY. (5) One vehicle (15 pass) LEB1-3808. (6) Passengers and their personal effects. (7) From Platnek 08 district of Mokerong 2 to places within a radius of 20 (twenty) kilometres from Platnel 108 from places within a radius of 20 (twenty) kilometres from Platnek 108 district of Mokerong 2 to Platnek 108. This authority is subject to the restriction as per annexure. attached.

(1) T2324. (2) FANYANA AMOS LUBISI-6108165383089. (3) District WONDERBOOM, 10482 Mamelodi East MAMELODI 0122. (4) NEW APPLICATION. (5) One vehicle (14 pass) PRB945T. (6) Passengers and their personal effects. (7) From Denneboom taxi rank to Nelspruit taxi rank via Premiermines, Witbank, Middelburg, Belfast until Nelspruit. Return journey: From Nelspruit taxi rank via same road until Denneboom taxi rank with passengers and their personal effects.

(1) T2299. (2) MAXON AIPHELI MUDAU-3804045552082. (3) District SOSHANGUVE, 626 Block "BB" SOSHANGUVE 0152. (4) NEW APPLICATION. (5) Two vehicles (15 pass each). (6) Passengers and their personal effects. (7) From Mabopane station there are no transport to Venda, and people also Venda there are no taxi's from Venda to Mabopane station and Mabopane station. There are many people whose works there and they stay at Venda when they are going home.

(1) T2364. (2) Mary Maaga. (3) District GA-RANKUWA, 463 Zone I GA-RANKUWA, 01208. (4) NEW APPLICATION. (5) One vehicle (14 pass) YBB277663. (6) Passengers and their personal effects. (7) From Shopping Complex in Zone 15 Ga-Rankuwa district Odi I to places situated within a radius of 10 (ten) kilometres from the said Shopping Complex. From places situated within an area with a radius of 10 (ten) kilometres from the said O K Shopping Complex to the said O K Shopping Complex in Zone 15 Ga-Rankuwa district Odi I.

(1) T2350. (2) RAMOKGOKOLO LUCAS DITSHEGO-5202175564084. (3) District WONDERBOOM, P.O. BOX 46241 BELLE-OMBRE 0142. (4) NEW APPLICATION. (5) One vehicle (15 pass). (6) Passengers and their personal effects. (7) From Hammanskraal taxi rank situated on the Hammanskraal 112 district Wonderboom to Warmbaths district and return to the said Hammanskraal taxi rank on the farm Hammanskraal 112 district Wonderboom.

(1) T2349. (2) ARON MASANABO-5607065579085. (3) District WONDERBOOM, P.O. BOX 46241 BELLE-OMBRE 0142. (4) NEW APPLICATION. (5) One vehicle (14 pass). (6) Passengers and their personal effects. (7) From Hammanskraal taxi rank situated on the farm Hammanskraal 112 district Wonderboom to Warmbaths district Warmbaths and return to said Hammanskraal taxirank on the farm Hammanskraal 112 Wonderboom.

(1) T2348. (2) MPHALLA FRANS MALEKA-6410065586088. (3) District SOSHANGUVE II, P.O. BOX 46241 BELLE-OMBRE 0142. (4) NEW APPLICATION. (5) One vehicle (14 pass). (6) Passengers and their personal effects. (7) From Ga-Rankuwa hospital situated at Ga-RAnkuwa on the farm Kefferskraal 308 district Soshanguve 11 to places situated within an area with a radius of 25 (twenty-five) kilometres from the said Ga-Rankuwa hospital situated at Ga-Rankuwa hospital on the farm Kefferskraal 308 district Soshanguve 11 with the restrict on the exclude the municipal area of Pretoria. Vehicle to be stationed at Ga-Rankuwa hospital as per inreement.

(1) T2340. (2) JOSEPH GEZANI MABASA-4610185218080. (3) District SOSHANGUVE, 492 Block GG SOSHANGUVE 0152. (4) NEW APPLICATION. (5) One vehicle (15 pass). (6) Passengers and their personal effects. (7) From Mabopane Railway Station 35 (thirty-five) kilometres radius.

(1) T2339. (2) JOSEPH GEZANI MABASA-4610185218080. (3) District SOSHANGUVE, 492 Block "GG" SOSHANG-UVE 0152. (4) NEW APPLICATION. (5) One vehicle (15 pass). (6) Passengers and their personal effects. (7) From Mabopane station 35 (thirty-five) kilometres radius.

(1) T1236. (2) MATHAISE JOHNMOSIMANEOTSILE-16477127. (3) District TAUNG, P.O. BOX 2045 TAUNG STATION 8580. (4) NEW APPLICATION. (5) One vehicle (15 pass) YBN5410. (6) Passengers and their personal effects. (7) From BNDC offices situated in Taung Station district Taung to Hartswater situated in the Republic of South Africa through the following route and return in reverse of the forward route. From BNDC offices situated in Taung Station proceed with unnumbered tarred road in the Western direction until at the crossing with road R47, then turn left and proceed with road R47, through border line near Monontsha Kgomo. Republic of South Africa: Proceed on road R47 Passoverhead bridge then turn right to Hartswater into D F MALAN Street until at bus and taxi rank at Hartswater. RESTRICTION: No intermediate passengers to be picked up or off loaded between starting point and destination only direct passengers to be conveyed.

(1) T2291. (2) KOSABE JAN MAHLANGU-1-5493523-0. (3) District PRETORIA, P.O. BOX 1003 PRETORIA 0001. (4) EXISTING VEHICLE WITH ADDITIONAL AUTHORITY. (5) One vehicle (15 pass) KNF417. (6) Passengers and their personal effects. (7) From the premises of Matthews Motors, in David Diedericks Street, Eersterus in the magisterial district of Pretoria, to points situated within a radius of 45 (fourty-five) kilometres there from and return.

(1) T2249. (2) SEBUSHI NICHOLAS MONTSHA. (3) District SOSHANGUVE, 3 Tema Street ATTERIDGEVILLE 0008, 49 ADDITIONAL VEHICLE WITH AMENDMENT OF ROUTE (Ex Vehicle). (5) One vehicle (15 pass) PHY158T. (6) Passengers and their personal effects. (7) From Mabopane Railway station on farm Rietgat 105 district Soshanguve 1 to points situated within a radius of 25 (twenty-five) kilometres and casual trips on second leg: to Dakmone Railway Station district Soshanguve 1. Subject to the condition that on casual trips no intermediate passengers to be conveyed. Vehicle will be stationed at Mabopane Railway Station.

(1) T1238. (2) TAPOLOGO TLHOMELANG-5512280100107. (3) District TAUNG, P.O. BOX 2045 TAUNG STATION 8580. (4) NEW APPLICATION. (5) One vehicle (15 pass) YBN710. (6) Passengers and their personal effects. (7) Through the nearest borderline enroute from Taung Sun Hotel district Taung to points within the Republic of South Africa which falls within a radius of 50 (fifty) kilometres from the said Taung sun hotel and return from points within the Republic of South Africa which falls within a radius of 50 (fifty) kilometres from Taung sun hotel district Taung through the nearest borderline enroute to the said Taung Sun Hotel.

(1) T1237. (2) MEREOTLHE JOSEPH DITSHOMI-4303060100706. (3) District TAUNG, P.O. BOX 2045 TAUNG STATION 8580. (4) NEW APPLICATION. (5) One vehicle (5pass) YBN4363. (6) Passengers and their personal effects. (7) From BNDC offices situated in Taung Station district Taung to Mafikeng town district Molopo through the following routeand return in reverseof the forward route: From BNDC offices situatedin Taung Station proceed into road R47 then turn right. Proceed on R47 then turn right. Proceed on R47 until at Vryburg into Moffat Street into road R27 straight throught Stella, Setlagoli Lekoko until at Mafikeng town turn left into station road until at Taxi rank along Railway station. Return in reverse of the forward route. Motor car to be stationed at BNDC offices situated at Taung Station district Taung. This authority will be valid as long as it affects any portion on the applied for which falls within the Republic of South Africa. No intermediate passengers to be picked up or off loaded on the forward or return trip only direct passengers to be conveyed.

(1) T2187. (2) MISHACK J MBONANE-3707245109087. (3) District WONDERBOOM, Section 2636 MAMELODI WEST 0122. (4) ADDITIONAL VEHICLE. (5) One vehicle (5 pass) CJX908T. (6) Passengers and their personal effects. (7) From Mamelodi magistrate's court situated in Mamelodi west township of Mamelodi district Wonderboom to places within the boundaries of Mamelodi west and Mamelodi east to Mamelodi Magastrates Court situated in Mamelodi west township of Mamelodi district of Wonderboom. Vehicle to be stationed at Magistrates Court.

(1) T2157. (2) MOKONE WILLIAM MOTAUNG-1-5390211-0. (3) District SOSHANGUVE, 1110 Block "DD" SOSHANGUVE 0152. (4) NEW APPLICATION. (5) One vehicle (15 pass). (6) Passengers and their personal effects. (7) From Block RR situated in Soshanguve on farm Rietgat 105 district Soshanguve to places situated with a radius of 45 (fourty-Five) kilometres. From Block RR situated in Soshanguve on farm Rietgat 105 district Soshanguve.

(1) T2143. (2) MDUMBUNUKU AUGUST MATINI-4907075766081. (3) District SOSHANGUVE I, Block "G" 1918 SOSHANGUVE 0152. (4) NEW APPLICATION. (5) One vehicle (15 pass). (6) Passengers and their personal effects. (7) From Mabopane Railway Station district of Soshanguve I to places situated within an area with a radius of 35 (thirty-five) kilometres from Mabopane Railway Station. Also from places situated within an area with a radius of 35 (thirty-five) kilometres from Mabopane Railway Station to Mabopane Railway Station. CASUAL TRIPS ONLY: From Soshanguve Residential area district of Soshanguve I, to Garankuwa Hospital H.F. Verwoerd Hospital and Kalafong Hospital and return to Soshanguve black residential area. district of Soshanguve I and that no intermediate passengers be conveyed. Vehicle to be stationed at the Mabopane railway station.

(1) T2124. (2) RASEBOLELO PETER MORAKE-5908140100608. (3) District SOSHANGUVE, Zone I 67 SOUTPANSLEGTE 0100. (4) NEW APPLICATION. (5) One vehicle (15 pass). (6) Passengers and their personal effects. (7) From Mabopane Railway Station on farm Rietgat 105 district of Soshanguve I to places within an area with a radius of 85 (eighty-five) kilometres from Mabopane Railway station and return. Vehicle will be stationed at Mabopane Railway Station.

DURBAN

Adres waarheen vertoë gerig moet word: Die Sekretaris, Plaaslike Padvervoerraad, Privaat Sak X54307, Durban, 4000, en die betrokke applikant.

Address to which representations must be submitted: The Secretary, Local Road Transportation Board, Private Bag X54307, Durban, 4000, and the respective applicant.

Volle besonderhede ten opsigte van elke aansoek lê ter insae by die Plaaslike Padvervoerraad se kantoor.

Full particulars in respect of each application are open to inspection at the Local Road Transportation Board's office.

OT 401 / Umlazi. (2) N P Ngcobo / Umlazi K617 Umlazi Township, P O Umlazi, 4066 / Additional vehicle and additional authority (increase in radius from 25 to 50 kilometres). (3) 2 × 15 seaters. (4) Persons and their personal effects. (5) From Umlazi Railway Station, magisterial district of Umlazi to points within a radius of 50 kilometres and return.

OT 402 / Kwa Mashu / Johannesburg. (2) M I Ngcobo / Inanda, Site 44 Ohlanga Township, P O Box 43055 Inanda, 4310. Transfer OP 594330 from M Mtiya. (3) 1 × 16 seater (4) and (5) as held by transferor.

OT 403 / Durban. (2) N Girraj / Phoenix, 25 Tiffmore Close, Stanmore Phoenix, 4068 / Additional authority (increase in carrying capacity 10 - 13). (3) 1 × 13 seater motor vehicle ND 23240 (4) and (5) as presently authorised.

OT 404 / Port Edward. (2) B C Z Matwetwe / Flagstaff, Private Bag 255, Flagstaff / Additional vehicle with existing authority. (3) 1 × 16 seater motor vehicle XAH 2097. (4) Persons and their personal effects. (5) (a) From the RSA/Transkei Border, Port Edward, to points within a radius of 50 kilometres therefrom and return to the RSA/Transkei Border, Port Edward. (b) Casual trips from Taxi Rank No. 59, Swinton Road, Durban to RSA/Transkei Border along the N2 and return via the same route to Taxi Rank No. 59, Swinton Road, Durban.

OT 405 / Umlazi. (2) B C Makhubo / Umlazi, C1211 Umlazi Township, P O Umlazi, 4066 / New Public Permit. (3) 1 × 15 seater ND 204050. (4) Persons and their personal effects. (5) From Umlazi Railway Station situated within the magisterial district of Umlazi to points within a radius of 50 kilometres therefrom and return to Umlazi Railway Station.

OT 412 / Pinetown. (2) L I Ramotholo / Clernaville Box 467, Clernaville 3602 / New Public Permit. (3) 1 × 15 seater. (4) persons and their personal effects. (5) From Sub 5 Clermont Township situated within the magisterial district of Pinetown to points within a radius of 50 kilometres therefrom and return to Sub 5 Clermont Township.

OT 414 / Durban. (2) D R Jenner / Durban, 280 Davenport Road, Durban 4001 / Transfer of OP 800269 and OP 800268 from T I Pletnick. (3) 2 × 4 seater motor vehicles (4) and (5) as held by transferor.

OT 421 / Lower Umfolozi. (2) N Mkhize / Empangeni, P O Box 7288, Empangeni 3880 / Additional vehicle with additional authority. (3) 1 × 16 seater motor vehicle to be advised. (4) Persons and their personal effects. (5) (a) Within a radius of 50 kilometres from Empangeni Rail Taxi Rank 'B' situated within the magisterial district of Lower Umfolozi. (b) Casual trips).

OT 422 / Province of Natal. (2) F S Masinga / Esikhawini, Empembeni Reserve via Esikhawini / New Public Permit. (3) 1 × 16 seater NUF 1466. (4) Persons and their personal effects. (5) (a) Within a radius of 50 kilometres from Game Shopping Centre, Empangeni situated within the magisterial district of Lower Umfolozi and return. (b) Casual trips from Game Shopping Sentre Empangeni to points within the Province of Natal and return.

OT 423 / RSA. (2) R M M Sibiya / Kwambonambi, Box 205, Kwambonambi 3915 / Additional authority (casual trips). (3) 1 × 16 seater NUF 42804. (4) Persons and their personal effects. (5) Casual trips from Empangeni Rail Taxi Rank 'B' to points within the Republic of South Africa and return.

OT 424 / Lower Umfolozi. (2) M K Mkhize / Empangeni, P O Box 7288 Empangeni, 3880 / Additional vehicle with new authority. (3) 1 × 16 seater motor vehicle to be advised. (4) Persons and their personal effects. (5) Within a radius of 50 kilometres from Empangeni Rail Taxi Rank situated within the magisterial district of Lower Umfolozi.

OT 425 / Province of Natal. (2) P M Terblanche / Richards Bay, Box 1423, Richards Bay 3990 / Existing vehicle with additional authority (casual trips). (3) 1 × 16 seater NUF 8297. (4) Persons and their personal effects. (5) Casual trips from Aquadene Coloured Township, Richards Bay to points within the Province of Natal and return.

OT 426 / Province of Natal. (2) S Mkhwanazi / Empangeni, Box 227 Empangeni, 3880 / Existing vehicles with additional authority (casual trips). (3) 1 × 8 seater NUF 29825 and 1 × 16 seater NUF 9989. (4) Persons and their personal effects. (5) (i) Casual Trips from Somopho H P School, Somopho situated within the magisterial district of Lower Umfolozi to points within the Province of Natal and return (ii) Casual trips from Ubizo School Ubizo situated within the magisterial district of Lower Umfolozi to points within the Province of Natal and return.

OT 427 / Lower Umfolozi. (2) F O Chonco / Empangeni, P O Box 1285, Empangeni, 3880 / Additional vehicle with additional authority. (3) 1 × 16 seater motor vehicle NUF 10422. (4) Persons and their personal effects. (5) (a) Within a radius of 50 kilometres from Empangeni Rail Taxi Rank 'B' situated within the magisterial district of Lower Umfolozi. (b) Casual trips from Empangeni Rail Taxi Rank 'B' to points within the Republic of South Africa and return to Empangeni Rail Taxi Rank 'B'.

OT 428 / Province of Natal and Transvaal. (2) M Komo / Empangeni, Box 1142, Empangeni, 3880 / Additional vehicle with existing and additional authority and existing vehicle with additional authority. (3) 2 × 16 seater NUF 11745, NUF 10821. (4) Persons and their personal effects. (5) Casual trips from Rank 'B' Tanner Road, Empangeni within the magisterial district of Lower Umfolozi to points within the Province of Natal and Transvaal and return to Rank 'B' Tanner Road Empangeni.

OT 429 / Lower Umfolozi. (2) B J Zulu / Esikhawini, Box 791, Esikhawini 3887 / New Public Permit. (3) 1 × 14 seater NUF 13760. (4) Persons and their personal effects. (5) Within a radius of 50 kilometres from Checkers Shopping Centre Empangeni situated within the magisterial district of Lower Umfolozi, therefrom and return to Checkers Shopping Centre Empangeni.

OT 431 / Umbumbulu. (2) P R Binda / Isipingo Hills, 77 Pardy Road, Isipingo Hills, 4110 / Transfer of OP 800450 from R Binda. (3) 1 × 16 seater motor vehicle (4) and (5) As held by transferor.

OT 433 / Durban. (2) P Behane / Phoenix, 31 Milkhaven Place, Phoenix, 4068 / Additional authority (increase in carrying capacity 4 - 12). (3) 1 × 12 seater motor vehicle ND 235586. (4) White persons and their personal effects. (5) As presently authorised.

OT 435 / Pinetown. (2) D N Sithole / Clermont 2572 Main Avenue, Clermont Township 3602 / New Public Permit. (3) 1 × 15 seater. (4) Persons and their personal effects. (5) From Sub 5 Clermont Township situated within the magisterial district of Pinetown to points within a radius of 50 kilometres therefrom and return to Sub 5 Clermont Township.

OT 438 / Durban. (2) Z Venketiah / Phoenix, 5 Waterpalm Place, Palmview, Phoenix / New Public Permit. (3) 1 × 15 seater. (4) Persons and their personal effects. (5) From 5 Waterpalm Place, Palmview, Phoenix situated within the magisterial district of Durban to points within a radius of 50 kilometres therefrom and return.

OT 439 / Province of Natal. (2) S Xhakaza / Ntokozweni D1071 Umlazi Township, P O Ntokozweni, 4066 / Additional vehicle. (3) 1 × 16 seater. (4) Persons and their personal effects. (5) As presently authorised.

OT 442 / Pinetown. (2) B Shezi / Clermont, Box 283 Clernaville, Clermont 3602 / Additional vehicle with new authority. (3) 2 × 15 seaters. (4) Persons and their personal effects. (5) From Sub 5 Extension (1) New Taxi Rank, Kranskloof within the magisterial district of Pinetown to points within a radius of 50 kilometres therefrom and return to Sub 5 Extension (1) New Taxi Rank Kranskloof.

OT 443 / Durban. (2) R I Bagwandeen / Isipingo Hills, 25 Marigold Avenue Isipingo Hills 4110 / New Public Permit. (3) 1 × 16 seater. (4) Persons and their personal effects. (5) From points within a radius of 5 kilometres from Warwick Avenue Taxi Rank, Durban to points within a radius of 50 kilometres therefrom and return to Warwick Avenue Taxi Rank Durban.

OT 446 / Lower Tugela. (2) B H Khumalo / Stanger, Box 2862 Stanger, 4450 / New Public Permit. (3) 2 × 15 seater. (4) Persons and their personal effects. (5) From Stanger Taxi Rank situated in the magisterial district of Lower Tugela to points within a radius of 50 kilometres therefrom and return to Stanger Taxi Rank.

OT 447 / Lower Tugela. (2) N C Khanyile / Stanger, Box 2862 Stanger, 4450 / New Public Permit. (3) 1 × 15 seater. (4) Persons and their personal effects. (5) From Stanger Taxi Rank situated in the magisterial district of Lower Tugela to points within a radius of 50 kilometres therefrom and return to Stanger Taxi Rank.

OT 448 / Lower Tugela. (2) Z Dlamini / Stanger, Box 2862 Stanger, 4450 / New Public Permit. (3) 1 × 15 seater. (4) Persons and their personal effects. (5) From Stanger Taxi Rank situated in the magisterial district of Lower Tugela to points within a radius of 50 kilometres therefrom and return to Stanger Taxi Rank.

OT 449 / Lower Tugela. (2) Z Dlamini / Stanger, Box 2862 Stanger, 4450 / New Public Permit. (3) 1 × 15 seater. (4) Persons and their personal effects. (5) From Stanger Taxi Rank situated in the magisterial district of Lower Tugela to points within a radius of 50 kilometres therefrom and return to Stanger Taxi Rank.

OT 451 / Sawoti. (2) M R Maharaj / Umzinto, P O Box 13 Umzinto, 4200 / Additional authority (increase in carrying capacity from 13-16 passengers). (3) 1 × 16 seater motor vehicle NX 13195 (4) and (5) As presently authorised.

OP 91 / Durban. (2) D M Narothan t/as Narothans Transport / Kharwastan, 87 Erika Avenue, Kharwastan 4092 / Transfer of OP 530150 from K K Jugoo. (3) 1 × 106 passenger bus existing ND 243878 (4) and (5) As held by transferor.

OP 101 / Verulam / Durban. (2) R and H Pitambar t/as Verulam Inanda Transport / Durban, Box 1724, Durban 4000 / Additional Authority (amendment of route with interchangeability). (3) 2 × buses ND 94278, ND 36919. (4) Non-white persons and their personal effects. (5) As per attached Annexure.

Route Schedule From Trenence Park (Phase 3) Verulam to Durban (Lorne Street and Soldiers Way Bus Rank) Soldiers Way.

Forward Journey: From bus stop opposite House no 131 Cottonwood Drive, Trenence Park, Verulam Magisterial District of Inanda, proceed along Cotton Drive to junction with Madrona Drive, turn right along Cottonwood Drive to junction with MR 93 (d93), turn right along road MR 93 (D93) Inanda- Verulam Main Road (Verulam) passing Grand Clothing, the said Main Road, to its intersection with road R102, then turn right into road R102, along R102 then road 94, along road 94, then turn right into link Road, which joins into N2 South National Road, proceed along N2 South National Road, then left into link Road, which joins into M3, also known as Western Freeway, along M3 (Western Freeway) into Old Dutch Road, then left into Centenary Road and then right into Lorne Street. Alternatively: Old Dutch Road, into Alice Street, into Old Fort Road, then into Soldiers Way Bus Rank.

Return Journey: From Lorne Street Bus Rank left into Carlise Street, left into Centenary Road, and then into Market Street, turn right into Leopold Street, Alternatively: From Soldiers Way Bus Rank, into Field Street, into Leopold Street, across Warwick Avenue, into Cannongate Road, then into M3 (Western Freeway, alon M3 (Western Freeway, slip into link Road, which joins into N2 North National Road, along N2 North National Road, then turn left into link road which joins into road 94, proceed along Road 94, then into R102, and then along R102 to Trenence Park (Trenence Township) as the forward journey.

OP 107 / Chatsworth. (2) P Rampersad t/as Lincoln Bus Service, Chatsworth, 690 Sunset Avenue, Woodhurst, Chatsworth, 4092 / Additional Authority (amendment/extension of route). (3) 3 × existing buses ND 128171 (98 pass); ND 433609 (100 pass); ND 56335 (100 pass). (4) Non-white persons and their personal effects. (5) As per attached Annexure 'A'.

DURBAN TO CHATSWORTH TOWNSHIP—NEIGHBOURHOOD UNIT NO TWO (2)

TERMINAL POINTS:

1. INNER: SOLDIERS WAY BUS RANK

2. OUTER: PELICAN DRIVE CHATSWORTH TOWNSHIP

INWARDS:

From outer terminal, along Pelican Drive, to its junction with Higginson Highway, along Higginson Highway to its junction with Grimsby Road, along Grimsby Road to its junction with South Coast Roadalong South Coast Road, to its junction with Edwin Swales V.C. Drive, along Edwin Swales V.C. Drive, into link Road, to its junction with Sarnia Road, along Sarnia Road to its junction with Umbilo Road, along Umbilo Road to its junction with Berea Road to its junction with Warwick Avenue, along Warwick Avenue, to its junction with Alice Street, along Alice Street to its junction with Soldiers Way and along Soldiers Way to Soldiers Way Bus Terminus.

From Soldiers Way Bus Terminus to its junction with Prince Edward Street, along Prince Edward Street to its junction with Soldiers Way, along Soldiers Way to its junction with Commercial Road, along Commercial Road to its junction with Prince Alfred Street, along Prince Alfred Street to its junction with Cato Street, along Cato Street to its junction with Winder Street, along Winder Street to its junction with Point Road, along Point Road to its junction with Signal Road, along Signal Road to its junction with Point Road.

ALTERNATIVE:

From outer terminal concerned along the route prescribed above Umbilo Road to its junction with Sydney Road (Glastonbury Place) to its junction with Warwick Avenue, along Warwick Avenue, to its junction with Alice Street, along Alice Street to its junction with Soldiers Way, along Soldiers Way to Soldiers Way Bus Terminus.

OUTWARDS:

Along Point Road, to its junction with Bay Terrace, along Bay Terrace to its junction with Victoria Embankment, along Victoria Embankment to its junction with Stanger Street, along Stanger Street to its junction with Ordinance Road, along Ordinance Road to its junction with Soldiers Way, along Soldiers Way, and entry into Soldiers Way Bus Terminus, from Soldiers Way Bus Terminus into Queen Street, Field, Leopold Street, Market Road, Warwick Avenue.

ROUTE OUTWARDS: DP 107

From Soldiers Way Bus Terminus, into Queen Street, Field Street, Leopold Street, Market Road, Warwick Avenue.

(1) *ALTERNATIVE:*

From Soldiers Way Bus Terminus, into Queen Street, Russel Street, Leopold Street, Market Road, Warwick Avenue, or Queen Street, Albert Street, Leopold Street, Market Road, Warwick Avenue.

Along Warwick Avenue, to its junction with Berea Road, along Berea Road, to its junction with Gale Street, along Gale Street to its junction with Umbilo Road along Umbilo Road, to its junction with Sarnia Road, then into link Road to its junction with Edwin Swales V.C. Drive, along Edwin Swales V.C. Drive, to its junction with South Coast Road, along South Coast Road, to its junction with Grimsby Road to its junction with Higginson Highway, along Higginson Highway to its junction with Pelican Drive, to the outer terminal.

(ii) *ALTERNATIVE:*

Along Warwick Avenue, to its junction with Williams Road along Williams Road to its junction with Sydney Road, along Sydney Road to its junction with Umbilo Road, (alternatively Glastonbury Place) along Umbilo Road, then as per prescribed route as above.

(iii) *ALTERNATIVE:*

Along Signal Road to its junction with Point Road, along Point road to its junction with Brickhill Road, along Brickhill Road to its junction with Somsteu Road, along Somsteu Road to its junction with NMR Drive, along Ordinance Road to its junction with Soldiers Way, along Soldiers Way and enter into Soldiers Way Bus Terminus, THEN as per presently authorised OUTWARDS ROUTE to the Outer Terminal - Chatsworth Neighbourwood Unit (Bayview).

The services are to be per communal timetable, position to be rotated on a ballot between the bus operators concerned.

OP 108 / Chatsworth. (2) C A Suliman t/as Industrial Transport / Red Hill, P O Box 40268, Red Hill 4071 / Additional authority (amendment/-extension of route). (3) 1 × 84 seater existing bus ND 324034. (4) Non-white persons and their personal effects. (5) As per attached Annexure 'A'.

DURBAN TO CHATSWORTH TOWNSHIP—NEIGHBOURHOOD UNIT NO TWO (2).

TERMINAL POINTS:

1. INNER: SOLDIERS WAY BUS RANK

2. OUTER: PELICAN DRIVE CHATSWORTH TOWNSHIP.

INWARDS:

From outer terminal, along Pelican Drive, to its junction with Higginson Highway, along Higginson Highway to its junction with Grimsby Road, along Grimsby Road to its junction with South Coast Roadalong South Coast Road, to its junction with Edwin Swales V.C. Drive, along Edwin Swales V.C. Drive, into link Road, to its junction with Sarnia Road, along Sarnia Road to its junction with Umbilo Road, along Umbilo Road to its junction with Berea Road to its junction with Warwick Avenue, along Warwick Avenue, to its junction with Alice Street, along Alice Street to its junction with Soldiers Way and along Soliders Way to Soldiers Way Bus Terminus.

From Soldiers Way Bus Terminus to its junction with Prince Edward Street, along Prince Edward Street to its junction with Soldiers Way, along Soldiers Way to its junction with Commercial Road, along Commerical Road to its junction with Prince Alfred Street, along Prince Alfred Street to its junction with Cato Street, along Cato Street to its junction with Winder Street, along Winder Street to its junction with Point Road, along Point Road to its junction with Signal Road, along Signal Road to its junction with Point Road.

ALTERNATIVE:

From outer terminal concerned along the route prescribed above Umbilo Road to its junction with Sydney Road (Claston-bury Place) to its junction with Warwick Avenue, along Warwick Avenue, to its junction with Alice Street, along Alice Street to its junction with Soldiers Way, along Soldiers Way to Soldiers Way Bus Terminus.

OUTWARDS:

Along Point Road, to its junction with Bay Terrace, along Bay Terrace to its junction with Victoria Embakment, along Victoria Embankment to its junction with Stanger Street, along Stanger Street to its junction with Ordinance Road, along Ordinance Road to its junction with Soldiers Way, along Soldiers Way, and entry into Soldiers Way Bus Terminus, from Soldiers Way Bus Terminus into Queen Street, Field, Leopold Street, Market Road, Warwick Avenue.

ROUTE OUTWARDS OP 108:

From Soldiers Way Bus Terminus, into Queen Street, Field Street, Leopold Street, Market Road, Warwick Avenue.

(i) *ALTERNATIVE:*

From Soldiers Way Bus Terminus, into Queen Street, Russel Street, Leopold Street, Market Road, Warwick Avenue, or Queen Street, Albert Street, Leopold Street, Market Road, Warwick Avenue.

Along Warwick Avenue, to its junction with Berea Road, along Berea Road, to its junction with Gale Street, along Gale Street to its junction with Umbilo Road along Umbilo Road, to its junction with Sarnia Road, then into link Road to its junction with Edwin Swales V.C. Drive, along Edwin Swales V.C. Drive, to its junction with South Coast Road, along South Coast Road, to its junction with Grimsby Road to its junction with Higginson Highway, along Higginson Highway to its junction with Pelican Drive, to the outer terminal.

(ii) *ALTERNATIVE:*

Along Warwick Avenue, to its junction with William road along Williams Road to its junction with Sydney Road, along Sydney Road to its junction with Umbilo Road, (alternatively Glastonbury Place) along Umbilo Road, then as per prescribed route as above.

(iii) *ALTERNATIVE:*

Along Signal Road to its junction with Point Road, along Point Road to its junction with Brickhill Road, along Brickhill Road to its junction with Somsteu Road, along Somsteu Road to its junction with NMR Drive, along Ordinance Road to its junction with Soldiers Way, along Soldiers Way and enter into Soldiers Way Bus Terminus, THEN as per presently authorised OUTWARDS ROUTE to the Outer Terminal - Chatsworth Neighbourwood Unit (Bayview).

OT 109 / Chatsworth. (2) R Chunder t/as Baysview Liner / Isipingo Hills, 23 Palm Road, Isipingo Hills 4110 / Additional authority (amendment/extension of route). (3) 1 × 96 seater existing bus ND 442560. (4) Non-white persons and their personal effects. (5) As per attached Annexure 'A'.

DURBAN TO CHATSWORTH TOWNSHIP - NEIGHBOURHOOD UNIT NO TWO (2)

TERMINAL POINTS:

1. INNER: SOLDIERS WAY BUS RANK
2. OUTER: PELICAN DRIVE CHATSWORTH TOWNSHIP

INWARDS:

From outer terminal, along Pelican Drive, to its junction with Higginson Highway, along Higginson Highway to its junction with Grimsby Road, along Grimsby Road to its junction with South Coast Road along South Coast Road, to its junction with Edwin Swales V.C. Drive, along Edwin Swales V.C. Drive, into link Road, to its junction with Sarnia Road, along Sarnia Road to its junction with Umbilo Road, along Umbilo Road to its junction with Berea Road to its junction with Warwick Avenue, along Warwick Avenue, to its junction with Alice Street, along Alice Street to its junction with Soldiers Way and along Soldiers Way to Soldiers Way Bus Terminus.

From Soldiers Way Bus Terminus to its junction with Prince Edward Street, along Price Edward Street to its junction with Soldiers Way, along Soldiers Way to its junction with Commercial Road, along Commercial Road to its junction with Prince Alfred Street, along Prince Alfred Street to its junction with Cato Street, along Cato Street to its junction with Winder Street, along Winder Street to its junction with Point road, along Point Road to its junction with Signal Road, along Signal Road to its junction with Point Road.

ALTERNATIVE:

From outer terminal concerned along the route prescribed above Umbilo Road to its junction with Sydney Road (Glastonbury Place) to its junction with Warwick Avenue, along Warwick Avenue, to its junction with Alice Street, along Alice Street to its junction with Soldiers Way, along Soldiers Way to Soldiers Way Bus Terminus.

OUTWARDS:

Along Point Road, to its junction with Bay Terrace, along Bay Terrace to its junction with Victoria Embankment, along Victoria Embankment to its junction with Stanger Street, along Stanger Street to its junction with Ordinance Road, along Ordinance Road to its junction with Soldiers Way, along Soldiers Way, and entry in to Soldiers Way Bus Terminus, from Soldiers Way Bus Terminus into Queen Street, Field, Leopold Street, Market Road, Warwick Avenue.

ROUTE OUTWARDS: OP 109.

From Soldiers Way Bus Terminus, into Queen Street, Field Street, Leopold Street, Market Road, Warwick Avenue, or Queen Street, Albert Street, Leopold Street, Market Road, Warwick Avenue.

(i) *ALTERNATIVE:*

From Soldiers Way Bus Terminus, into Queen Street, Russel Street, Leopold Street, Market Road, Warwick Avenue.

Along Warwick Avenue, to its junction with Berea Road, along Berea Road, to its junction with Gale Street, along Gale Street to its junction with Umbilo Road along Umbilo Road, to its junction with Sarnia Road, then into link Road to its junction with Edwin Swales V.C. Drive, along Edwin Swales V.C. Drive, to its junction with South Coast Road, along South Coast Road, to its junction with Grimsby Road to its junction with Higginson Highway, along Higginson Highway to its junction with Pelican Drive, to the outer terminal.

(ii) *ALTERNATIVE:*

Along Warwick Avenue, to its junction with Williams Road along Williams Road to its junction with Sydney Road, along Sydney Road to its junction with Umbilo Road, (alternatively Glastonbury Place) along Umbilo Road, then as per prescribed route as above.

(iii) *ALTERNATIVE:*

Along Signal Road to its junction with Point Road, along Point Road to its junction with Brickhill Road, along Brickhill Road to its junction with Somsteu Road, along Somsteu Road to its junction with NMR Drive, along Ordinance Road to its junction with Soldiers Way, along Soldiers Way and enter into Soldiers Way Bus Terminus, THEN as per presently authorised OUTWARDS ROUTE to the Outer Terminal — Chatsworth Neighbourwood Unit (Bayview).

The services are to be communal timetable, position to be rotated on a ballot between the bus operators concerned.

OP 110 / Chatsworth. (2) Anand Prakash t/as Sunray Motor Transport / Durban, 2 Saville Street, Durban 4001 / Additional authority (extension of route). (3) 1 × 88 seater existing bus ND 154939. (4) Non-white persons and their personal effects. (5) As per attached Annexure 'A'.

DURBAN TO CHATSWORTH TOWNSHIP—NEIGHBOURHOOD UNIT NO TWO (2)

TERMINAL POINTS:

1. INNER: SOLDIERS WAY BUS RANK
2. OUTER: PELICAN DRIVE CHATSWORTH TOWNSHIP

INWARDS:

From outer terminal, along Pelican Drive, to its junction with Higginson Highway, along Higginson Highway to its junction wih Grimsby Road, along Grimsby Road to its junction with South Coast Roadalong South Coast Road, to its junction with Edwin Swales V.C. Drive, along Edwin Swales V.C. Drive, into link Road, to its junction with Sarnia Road, along Sarnia Road to its junction with Umbilo Road, along Umbilo Road to its junction with Berea Road to its junction with Warwick Avenue, along Warwick Avenue, to its junction with Alice Street, along Alice Street to its junction with Soldiers Way and along Soldiers Way to Soldiers Way Bus Terminus.

From Soldiers Way Bus Terminus to its junction with Prince Edward Street, along Prince Edward Street to its junction with Soldiers Way, along Soldiers Way to its junction with Commercial Road, along Commercial Road to its junction with Prince Alfred Street, along Prince Alfred Street to its junction with Cato Street, along Cato Street to its junction with Winder Street, along Winder Street to its junction with Point Road, along Point Road to its junction with Signal Road, along Signal Road to its junction with Point Road.

ALTERNATIVE:

From outer terminal concerned along the route prescribed above Umbilo Road to its junction with Sydney Road (Glastonbury Place) to its junction with Warwick Avenue, along Warwick Avenue, to its junction with Alice Street, along Alice Street to its junction with Soldiers Way, along Soldiers Way to Soldiers Way Bus Terminus.

OUTWARDS:

Along Point Road, to its junction with Bay Terrace, along Bay Terrace to its junction with Victoria Embankment, along Victoria Embankment to its junction with Stanger Street, along Stanger Street to its junction with Ordinance Road, along Ordinance Road to its junction with Soldiers Way, along Soldiers Way, and entry into Soldiers Way Bus Terminus, from Soldiers Way Bus Terminus into Queen Street, Field, Leopold Street, Market Road, Warwick Avenue.

ROUTE OUTWARDS:

From Soldiers Way Bus Terminus, into Queen Street, Field Street, Leopold Street, Market Road, Warwick Avenue.

(i) *ALTERNATIVE:*

From Soldiers Way Bus Terminus, into Queen Street, Russel Street, Leopold Street, Market Road, Warwick Avenue, or Queen Street, Albert Street, Leopold Street, Market Road, Warwick Avenue.

Along Warwick Avenue, to its junction with Berea Road, along Berea Road, to its junction with Gale Street, along Gale Street to its junction with Umbilo Road along Umbilo Road, to its junction with Sarnia Road, then into link Road to its junction with Edwin Swales V.C. Drive, along Edwin Swales V.C. Drive, to its junction with South Coast Road, along South Coast Road, to its junction with Grimsby Road to its junction with Higginson Highway, along Higginson Highway to its junction with Pelican Drive, to the outer terminal.

(ii) *ALTERNATIVE:*

Along Warwick Avenue, to its junction with Williams road along Williams Road to its junction with Sydney Road, along Sydney Road to its junction with Umbilo Road, (alternatively Glastonbury Place) along Umbilo Road, then as per prescribed route as above.

(iii) *ALTERNATIVE:*

Along Signal Road to its junction with Point Road, along Point Road to its junction with Brickhill Road, along Brickhill Road to its junction with Somtseu Road, along Somsteu Road to its junction with NMR Drive, along Ordinance Road to its junction with Soldiers Way, along Soldiers Way and enter into Soldiers Way Bus Terminus, THEN as per presently authorised OUTWARDS ROUTE to the Outer Terminal - Chatsworth Neighbourwood Unit (Bayview).

The services are to be per communal timetable, position to be rotated on a ballot between the bus operators concerned.

OP 111 / Chatsworth. (2) 5 Ramson t/as Ramson Motor Transport / Clairwood, 92 Sastri Road, Clairwood 4052 / Additional authority (amendment/extension of route). (3) 1 × 87 seater existing bus ND 18687. (4) Non-white persons and their personal effects. (5) As per attached Annexure 'A'.

DURBAN TO CHATSWORTH TOWNSHIP - NEIGHBOURHOOD UNIT NO TWO (2)

TERMINAL POINTS:

1. INNER: SOLDIERS WAY BUS RANK

2. OUTER: PELICAN DRIVE CHATSWORTH TOWNSHIP

INWARDS:

From outer terminal, along Pelican Drive, to its junction with Higginson Highway, along Higginson Highway to its junction with Grimsby Road, along Grimsby Road to its junction with South Coast Road along South Coast Road, to its junction with Edwin Swales V.C. Drive, along Edwin Swales V.C. Drive, into link Road, to its junction with Sarnia Road, along Sarnia Road to its junction with Umbilo Road, along Umbilo Road to its junction with Berea Road to its junction with Warwick Avenue, along Warwick Avenue, to its junction with Alice Street, along Alice Street to its junction with Soldiers Way and along Soldiers Way to Soldiers Way Bus Terminus.

From Soldiers Way Bus Terminus to its junction with Prince Edward Street, along Prince Edward Street to its junction with Soldiers Way, along Soldiers Way to its junction with Commercial Road, along Commercial Road to its junction with Prince Alfred Street, along Prince Alfred Street to its junction with Cato Street, along Cato Street to its junction with Winder Street, along Winder Street to its junction with Point Road, along Point Road to its junction with Signal Road, along Signal Road to its junction with Point Road.

ALTERNATIVE:

From outer terminal concerned along the route prescribed above Umbilo Road to its junction with Sydney Road (Glastonbury Place) to its junction with Warwick Avenue, along Warwick Avenue, to its junction with Alice Street, along Alice Street to its junction with Soldiers Way, along Soldiers Way to Soldiers Way Bus Terminus.

OUTWARDS:

Along Point Road, to its junction with Bay Terrace, along Bay Terrace to its junction with Victoria Embankment, along Victoria Embankment to its junction with Stanger Street, along Stanger Street to its junction with Ordinance Road, along Ordinance Road to its junction with Soldiers Way, along Soldiers Way, and entry into Soldiers Way Bus Terminus, from Soldiers Way Bus Terminus into Queen Street, Field, Leopold Street, Market Road, Warwick Avenue.

ROUTE OUTWARDS: OP 111: From Soldiers Way Bus Terminus, into Queen Street, Field Street, Leopold Street, Market Road, Warwick Avenue.

(i) *ALTERNATIVE:* From Soldiers Way Bus Terminus, into Queen Street, Russel Street, Leopold Street, Market Road, Warwick Avenue, or Queen Street, Albert Street, Leopold Street, Market Road, Warwick Avenue.

Along Warwick Avenue, to its junction with Berea Road, along Berea Road, to its junction with Gale Street, along Gale Street to its junction with Umbilo Road along Umbilo Road, to its junction with Sarnia Road, then into link Road to its junction with Edwin Swales V.C. Drive, along Edwin Swales V.C. Drive, to its junction with South Coast Road, along South Cost Road, to its junction with Grimsby Road to its junction with Higginson Highway, along Higginson Highway to its junction with Pelican Drive, to the outer terminal.

(ii) *ALTERNATIVE:* Along Warwick Avenue, to its junction with Williams Road along Williams Road to its junction with Sydney Road, along Sydney Road to its junction with Umbilo Road, (alternatively Glastonbury Place) along Umbilo Road, then as per prescribed route as above.

(iii) *ALTERNATIVE:* Along Signal Road to its junction with Point Road, along Point Road to its junction with Brickhill Road, along Brickhill Road to its junction with Somsteu Road, along Somsteu Road to its junction with NMR Drive, along Ordinance Road to its junction with Soldiers Way, along Soldiers Way and enter into Soldiers Way Bus Terminus, THEN as per presently authorised OUTWARDS ROUTE to the Outer Terminal - Chatsworth Neighbourwood Unit (Bayview).

The services are to be per communal timetable, position to be rotated on a ballot between the bus operators concerned.

OP 112/Chatsworth. (2) M Jumnee t/as Chans Motor Transport/Mobeni Heights, 14 Tritonia Crescent, Mobeni Heights, 4092/Additional authority (extension of route). (3) 1 × 88 seater existing bus ND 304738. (4) Non-white persons and their personal effects. (5) As per attached Annexure 'A'.

DURBAN TO CHATSWORTH TOWNSHIP - NEIGHBOURHOOD UNIT NO TWO (2)

TERMINAL POINTS:

1. *INNER:* SOLDIERS WAY BUS RANK

2. *OUTER:* PELICAN DRIVE CHATSWORTH TOWNSHIP

INWARDS: From outer terminal, along Pelican Drive, to its junction with Higginson Highway, along Higginson Highway to its junction with Grimsby Road, along Grimsby Road to its junction with South Coast Roadalong South Coast Road, to its junction with Edwin Swales V.C. Drive, along Edwin Swales V.C. Drive, into link Road, to its junction with Sarnia Road, along Sarnia Road to its junction with Umbilo Road, along Umbilo Road to its junction with Berea Road to its junction with Warwick Avenue, along Warwick Avenue, to its junction with Alice Street, along Alice Street, to its junction with Soldiers Way and along Soldiers Way to Soldiers Way Bus Terminus.

From Soldiers Way Bus Terminus to its junction with Prince Edward Street along Prince Edward Street to its junction with Soldiers Way, along Soldiers Way to its junction with Commercial Road, along Commercial Road to its junction with Prince Alfred Street, along Prince Alfred Street to its junction with Cato Street, along Cato Street to its junction with Winder Street, along Winder Street to its junction with Point Road, along Point Road to its junction with Signal Road, along Signal Road to its junction with Point Road.

ALTERNATIVE: From outer terminal concerned along the route prescribed above Umbilo Road to its junction with Sydney Road (Glastonbury Place) to its junction with Warwick Avenue, along Warwick Avenue, to its junction with Alice Street along Alice Street to its junction with Soldiers Way, along Soldiers Way to Soldiers Way Bus Terminus.

OUTWARDS: Along Point Road, to its junction with Bay Terrace, along Bay Terrace to its junction with Victoria Embankment, along Victoria Embankment to its junction with Stanger Street, along Stanger Street to its junction with Ordinance Road, along Ordinance Road to its junction with Soldiers Way, along Soldiers Way, and entry into Soldiers Way Bus Terminus, from Soldiers Way Bus Terminus into Queen Street, Field, Leopold Street, Market Road, Warwick Avenue.

ROUTE OUTWARDS: OP 112: From Soldiers Way Bus Terminus, into Queen Street, Field Street, Leopold Street, Market Road, Warwick Avenue.

(i) *ALTERNATIVE:* From Soldiers Way Bus Terminus, into Queen Street, Russel Street, Leopold Street, Market Road, Warwick Avenue, or Queen Street, Albert Street, Leopold Street, Market Road, Warwick Avenue.

Along Warwick Avenue, to its junction with Berea Road, along Berea Road, to its junction with Gale Street, along Gale Street to its junction with Umbilo Road along Umbilo Road, to its junction with Sarnia Road, then into link Road to its junction with Edwin Swales V.C. Drive, along Edwin Swales V.C. Drive, to its junction with South Coast Road, along South Coast Road, to its junction with Grimsby Road to its junction with Higginson Highway, along Higginson Highway to its junction with Pelican Drive, to the outer terminal.

(ii) *ALTERNATIVE:* Along Warwick Avenue, to its junction with Williams Road along Williams Road to its junction with Sydney Road, along Sydney Road to its junction with Umbilo Road, (alternatively Glastonbury Place) along Umbilo Road, then as per prescribed route as above.

(iii) *ALTERNATIVE:* Along Signal Road to its junction with Point Road, along Point Road to its junction with Brickhill Road, along Brickhill Road to its junction with Somsteu Road, along Somsteu Road to its junction with NMR Drive, along Ordinance Road to its junction with Soldiers Way, along Soldiers Way and enter into Soldiers Way Bus Terminus, THEN as per presently authorised OUTWARDS ROUTE to the Outer Terminal - Chatsworth Neighbourwood Unit (Bayview).

The services are to be per communal timetable, position to be rotated on a ballot between the bus operators concerned.

OP 113/Chatsworth. (2) M Naidoo t/as Golden Express / Chatsworth, No. 102 Road 502, Chatsworth 4092 / Additional Authority (amendment/extension of route). (3) 1 × 99 seater existing bus ND 241812. (4) Non-white persons and their personal effects. (5) As per attached Annexure 'A'.

DURBAN TO CHATSWORTH TOWNSHIP - NEIGHBOURHOOD UNIT NO TWO (2)

TERMINAL POINTS:

1. INNER: SOLDIERS WAY BUS RANK

2. OUTER: PELICAN DRIVE CHATSWORTH TOWNSHIP.

INWARDS: From outer terminal, along Pelican Drive, to its junction with Higginson Highway, along Higginson Highway to its junction with Grimsby Road, along Grimsby Road to its junction with South Coast Road, along South Coast Road, to its junction with Edwin Swales V.C. Drive, along Edwin Swales V.C. Drive, into link Road, to its junction with Sarnia Road, along Sarnia Road to its junction with Umbilo Road, along Umbilo Road to its junction with Berea Road to its junction with Warwick Avenue, along Warwick Avenue, to its junction with Alice Street, along Alice Street to its junction with Soldiers Way and along Soldiers Way to Soldiers Way Bus Terminus.

From Soldiers Way Bus Terminus to its junction with Prince Edward Street, along Prince Edward Street to its junction with Soldiers Way, along Soldiers Way to its junction with Commercial Road, along Commercial Road to its junction with Prince Alfred Street, along Prince Alfred Street to its junction with Cato Street, along Cato Street to its junction with Winder Street, along Winder Street to its junction with Point Road, along Point Road to its junction with Signal Road, along Signal Road to its junction with Point Road.

ALTERNATIVE: From outer terminal concerned along the route prescribed above Umbilo Road to its junction with Sydney Road (Glastonbury Place) to its junction with Warwick Avenue, along Warwick Avenue, to its junction with Alice Street, Along Alice Street to its junction with Soldiers Way, along Soldiers Way to Soldiers Way Bus Terminus.

OUTWARDS: Along Point Road, to its junction with Bay Terrace, along Bay Terrace to its junction with Victoria Embankment, along Victoria Embankment to its junction with Stanger Street, along Stanger Street to its junction with Ordinance Road, along Ordinance Road to its junction with Soldiers Way, along Soldiers Way, and entry into Soldiers Way Bus Terminus, from Soldiers Way Bus Terminus into Queen Street, Field, Leopold Street, Market Road, Warwick Avenue.

ROUTE OUTWARDS: OP113: From Soldiers Way Bus Terminus, into Queen Street, Field Street, Leopold Street, Market Road, Warwick Avenue.

(i) *ALTERNATIVE:* From Soldiers Way Bus Terminus, into Queen Street, Russel Street, Leopold Street, Market Road, Warwick Avenue, or Queen Street, Albert Street, Leopold Street, Market Road, Warwick Avenue.

Along Warwick Avenue, to its junction with Berea Road, along Berea Road, to its junction with Gale Street, along Gale Street to its junction with Umbilo Road along Umbilo Road, to its junction with Sarnia Road, then into link Road to its junction with Edwin Swales V.C. Drive, along Edwin Swales V.C. Drive, to its junction with South Coast Road, along South Coast Road, to its junction with Grimsby road to its junction with Higginson Highway, along Higginson Highway to its junction with Pelican Drive, to the outer terminal.

(ii) *ALTERNATIVE:* Along Warwick Avenue, to its junction with Williams Road along Williams Road to its junction with Sydney Road, along Sydney Road to its junction with Umbilo Road, (alternatively Glastonbury Place) along Umbilo Road, then as per prescribed route as above.

(iii) *ALTERNATIVE:* Along Signal Road to its junction with Point Road, along Point Road to its junction with Brickhill Road, along Brickhill Road to its junction with Somsteu Road, along Somsteu Road to its junction with NMR Drive, along Ordinance Road to its junction with Soldiers Way, along Soldiers Way and enter into Soldiers Way Bus Terminus, THEN as per presently authorised OUTWARDS ROUTE to the Outer Terminal - Chatsworth Neighbourwood Unit (Bayview).

The services are to be per communal timetable, position to be rotated on a ballot between the bus operators concerned.

OP 114/Chatsworth. (2) A H Mohanlall t/as the Flying Eagle / Isipingo Hills, 10 Saunders Avenue, Isipingo Hills 4110 / Additional Authority (amendment/extension of route). (3) 1 × 90 seater existing bus ND 28310. (4) Non-white persons and their personal effects. (5) As per attached Annexure "A".

DURBAN TO CHATSWORTH TOWNSHIP - NEIGHBOURHOOD UNIT NO TWO (2)

TERMINAL POINTS:

1. INNER: SOLDIERS WAY BUS RANK

2. OUTER: PELICAN DRIVE CHATSWORTH TOWNSHIP

INWARDS: From outer terminal, along Pelican Drive, to its junction with Higgingson Highway, along Higginson Highway to its junction with Grimsby Road, along Grimsby Road to its junction with South Coast Road, along South Coast Road, to its junction with Edwin Swales V.C. Drive, along Edwin Swales V.C. Drive, into link Road, to its junction with Sarnia Road, along Sarnia Road to its junction with Umbilo Road, along Umbilo Road to its junction with Berea Road to its junction with Warwick Avenue, along Warwick Avenue, to its junction with Alice Street, along Alice Street to its junction with Soldiers Way and along Soldiers Way to Soldiers Way Bus Terminus.

From Soldiers Way Bus Terminus to its junction with Prince Edward Street, along Prince Edward Street to its junction with Soldiers Way, along Soldiers Way to its junction with Commercial Road, along Commercial Road to its junction with Prince Alfred Street, along Prince Alfred Street to its junction with Cato Street, along Cato Street to its junction with Winder Street, along Winder Street to its junction with Point Road, along Point Road to its junction with Signal Road, along Signal Road to its junction with Point Road.

ALTERNATIVE: From outer terminal concerned along the route prescribed above Umbilo Road to its junction with Sydney Road (Glastonbury Place) to its junction with Warwick Avenue, along Warwick Avenue, to its junction with Alice Street, along Alice Street to its junction with Soldiers Way, along Soldiers Way to Soldiers Way Bus Terminus.

OUTWARDS: Along Point Road, to its junction with Bay Terrace, along Bay Terrace to its junction with Victoria Embankment, along Victoria Embankment to its junction with Stanger Street, along Stanger Street to its junction with Ordinance Road, along Ordinance Road to its junction with Soldiers Way, along Soldiers Way, and entry into Soldiers Way Bus Terminus, from Soldiers Way Bus Terminus into Queen Street, Field, Leopold Street, Market Road, Warwick Avenue.

ROUTE OUTWARDS: OP114

From Soldiers Way Bus Terminus, into Queen Street, Field Street, Leopold Street, Market Road, Warwick Avenue.

(i) *ALTERNATIVE;*

From Soldiers Way Bus Terminus, into Queen Street, Russel Street, Leopold Street, Market Road, Warwick Avenue, or Queen Street, Albert Street, Leopold Street, Market Road, Warwick Avenue.

Along Warwick Avenue, to its junction with Berea Road, along Berea Road, to its junction with Gale Street, along Gale Street to its junction with Umbilo Road along Umbilo Road, to its junction with Sarnia Road, then into link Road to its junction with Edwin Swales V.C. Drive, along Edwin Swales V.C. Drive, to its junction with South Coast Road, along South Coast Road, to its junction with Grimsby Road to its junction with Higginson Highway, along Higginson Highway to its junction with Pelican Drive, to the outer terminal.

(ii) *ALTERNATIVE:*

Along Warwick Avenue, to its junction with Williams Road along Williams Road to its junction with Sydney Road, along Sydney Road to its junction with Umbilo Road, (alternatively Glastonbury Place) along Umbilo Road, then as per prescribed route as above.

(iii) *ALTERNATIVE:*

Along Signal Road to its junction with Point Road, along Point Road to its junction with Brickhill Road, along Brickhill road to its junction with Somsteu Road, along Somsteu Road to its junction with NMR Drive, along Ordinance Road to its junction with Soldiers Way, along Soldiers Way and enter into Soldiers Way Bus Terminus, THEN as per presently authorised OUTWARDS ROUTE to the Outer Terminal—Chatsworth Neighbourwood Unit (Bayview).

The services are to be per communal timetable, position to be rotated on a ballot between the bus operators concerned.

OP 115 / Chatsworth. (2) A M Bux t/as Mayville Transport / Overport 48 Sparks Road, Overport 4001 / Additional authority (extension of route). (3) 1 × 88 seater existing bus ND 259631. (4) Non-white persons and their personal effects. (5) As per attached Annexure 'A'.

DURBAN TO CHATSWORTH TOWNSHIP—NEIGHBOURHOOD UNIT NO TWO (2)

TERMINAL POINTS:

1. INNER: SOLDIERS WAY BUS RANK
2. OUTER: PELICAN DRIVE CHATSWORTH TOWNSHIP

INWARDS:

From outer terminal, along Pelican Drive, to its junction with Higginson Highway, along Higginson Highway to its junction with Grimsby Road, along Grimsby Road to its junction with South Coast Roadalong South Coast Road, to its junction with Edwin Swales V.C. Drive, along Edwin Swales V.C. Drive, into link Road, to its junction with Sarnia Road, along Sarnia Road to its junction with Umbilo Road, along Umbilo Road to its junction with Berea Road to its junction with Warwick Avenue, along Warwick Avenue, to its junction with Alice Street, along Alice Street to its junction with Soldiers Way and along Soldiers Way to Soldiers Way Bus Terminus.

From Soldiers Way Bus Terminus to its junction with Prince Edward Street, along Prince Edward Street to its junction with Soldiers Way, along Soldiers Way to its junction with Commercial Road, along Commercial Road to its junction with Prince Alfred Street, along Prince Alfred Street to its junction with Cato Street, along Cato Street to its junction with Winder Street, along Winder Street to its junction with Point Road, along Point Road to its junction with Signal Road, along Signal Road to its junction with Point Road.

ALTERNATIVE:

From outer terminal concerned along the route prescribed above Umbilo Road to its junction with Sydney Road (Glastonbury Place) to its junction with Warwick Avenue, along Warwick Avenue, to its junction with Alice Street, along Alice Street to its junction with Soldiers Way, along Soldiers Way to Soldiers Way Bus Terminus.

OUTWARDS:

Along Point Road, to its junction with Bay Terrace, along Bay Terrace to its junction with Victoria Embankment, along Victoria Embankment to its junction with Stanger Street, along Stanger Street to its junction with Ordinance Road, along Ordinance Road to its junction with Soldiers Way, along Soldiers Way, and entry into Soldiers Way Bus Terminus, from Soldiers Way Bus Terminus into Queen Street, Field, Leopold Street, Market Road, Warwick Avenue.

ROUTE OUTWARDS: OP 115

From Soldiers Way Bus Terminus, into Queen Street, Field Street, Leopold Street, Market Road, Warwick Avenue.

(i) *ALTERNATIVE:*

From Soldiers Way Bus Terminus, into Queen Street, Russel Street, Leopold Street, Market Road, Warwick Avenue, or Queen Street, Albert Street, Leopold Street, Market Road, Warwick Avenue.

Along Warwick Avenue, to its junction with Berea Road, along Berea Road, to its junction with Gale Street, along Gale Street to its junction with Umbilo Road along Umbilo Road, to its junction with Sarnia Road, then into link Road to its junction with Edwin Swales V.C. Drive, along Edwin Swales V.C. Drive, to its junction with South Coast Road, along South Coast Road, to its junction with Grimsby Road to its junction with Higginson Highway, along Higginson Highway to its junction with Pelican Drive, to the outer terminal.

(ii) *ALTERNATIVE:*

Along Warwick Avenue, to its junction with Williams Road along Williams Road to its junction with Sydney Road, along Sydney Road to its junction with Umbilo Road, (alternatively Glastonbury Place) along Umbilo Road, then as per prescribed route as above.

(iii) *ALTERNATIVE:*

Along Signal Road to its junction with Point Road, along Point Road to its junction with Brickhill Road, along Brickhill road to its junction with Somsteu Road, along Somsteu Road to its junction with NMR Drive, along Ordinance Road to its junction with Soldiers Way, along Soldiers Way and enter into Soldiers Way Bus Terminus, THEN as per presently authorised OUTWARDS ROUTE to the Outer Terminal—Chatsworth Neighbourwood Unit (Bayview).

The services are to be per communal timetable, position to be rotated on a ballot between the bus operators concerned.

OP 116 / Chatsworth. (2) Chatsworth Passenger Service (Pty) Ltd / Chatsworth 670 Sunset Avenue, Woodhurst, Chatsworth 4092 / Additional authority (amendment/extension of route). (3) 3 × existing buses ND 275273 (86 Pass); ND 32806 (95 pass); ND 230251 (90 pass). (4) Non-white persons and their personal effects. (5) As per attached Annexure 'A'.

DURBAN TO CHATSWORTH TOWNSHIP—NEIGHBOURHOOD UNIT NO TWO (2)

TERMINAL POINTS:

1. INNER: SOLDIERS WAY BUS RANK

2. OUTER: PELICAN DRIVE CHATSWORTH TOWNSHIP

INWARDS:

From outer terminal, along Pelican Drive, to its junction with Higginson Highway, along Higginson Highway to its junction with Grimsby Road, along Grimsby Road to its junction with South Coast Roadalong South Coast Road, to its junction with Edwin Swales V.C. Drive, along Edwin Swales V.C. Drive, into link Road, to its junction with Sarnia Road, along Sarnia Road to its junction with Umbilo Road, along Umbilo Road to its junction with Berea Road to its junction with Warwick Avenue, along Warwick Avenue, to its junction with Alice Street, along Alice Street to its junction with Soldiers Way and along Soldiers Way to Soldiers Way Bus Terminus.

From Soldiers Way Bus Terminus to its junction with Prince Edward Street, along Prince Edward Street to its junction with Soldiers Way, along Soldiers Way to its junction with Commercial Road, along Commercial Road to its junction with Prince Alfred Street, along Prince Alfred Street to its junction with Cato Street, along Cato Street to its junction with Winder Street, along Winder Street to its junction with Point Road, along Point Road to its junction with Signal Road, along Signal Road to its junction with Point Road.

ALTERNATIVE:

From outer terminal concerned along the route prescribed above Umbilo Road to its junction with Sydney Road (Glastonbury Place) to its junction with Warwick Avenue, along Warwick Avenue, to its junction with Alice Street, along Alice Street to its junction with Soldiers Way, along Soldiers Way to Soldiers Way Bus Terminus.

OUTWARDS:

Along Point Road, to its junction with Bay Terrace, along Bay Terrace to its junction with Victoria Embankment, along Victoria Embankment to its junction with Stanger Street, along Stanger Street to its junction with Ordinance Road, along Ordinance Road to its junction with Soldiers Way, along Soldiers Way, and entry into Soldiers Way Bus Terminus, from Soldiers Way Bus Terminus into Queen Street, Field, Leopold Street, Market Road, Warwick Avenue.

ROUTE OUTWARDS:

From Soldiers Way Bus Terminus, into Queen Street, Field Street, Leopold Street, Market Road, Warwick Avenue.

(i) *ALTERNATIVE:*

From Soldiers Way Bus Terminus, into Queen Street, Russel Street, Leopold Street, Market Road, Warwick Avenue, or Queen Street, Albert Street, Leopold Street, Market Road, Warwick Avenue.

Along Warwick Avenue, to its junction with Berea Road, along Berea Road, to its junction with Gale Street, along Gale Street to its junction with Umbilo Road, along Umbilo Road, to its junction with Sarnia Road, then into link Road to its junction with Edwin Swales V.C. Drive, along Edwin Swales V.C. Drive, to its junction with South Coast Road, along South Coast Road, to its junction with Grimsby Road to its junction with Higginson Highway, along Higginson Highway to its junction with Pelican Drive, to the outer terminal.

(ii) *ALTERNATIVE:*

Along Warwick Avenue, to its junction with Williams Road, along Williams Road to its junction with Sydney Road, along Sydney Road to its junction with Umbilo Road (alternatively Glastonbury Place), along Umbilo Road, then as per prescribed route as above.

(iii) *ALTERNATIVE:*

Along Signal Road to its junction with Point Road, along Point Road to its junction with Brickhill Road, along Brickhill Road to its junction with Somsteu Road, along Somsteu Road to its junction with NMR Drive, along Ordinance Road to its junction with Soldiers Way, along Soldiers Way and enter into Soldiers Way Bus Terminus, THEN as per presently authorised OUTWARDS ROUTE to the Outer Terminal - Chatsworth Neighbourwood Unit (Bayview).

The services are to be per communal timetable, position to be rotated on a ballot between the bus operators concerned.

OT 121 / Durban. (2) M S Maharajh / Durban, 6 Vialls Place Clare State Sydenham, Durban 4001 / Transfer OP 654603 from P Adhyanund. (3) 1 × 83 seater bus ND 203837. (4) and (5) As held by transferor.

OP 123 / Durban. (2) A S Maharaj / Clare Estate, 6 Vialls Place, Clare Estate 4091 / Additional vehicle with new authority. (3) 1 × 95 seater bus. (4) Non-white persons and their personal effects. (5) As per attached Annexure.

1. *HIPPOMERE ROAD - INWARD JOURNEY*

The terminus at Kennedy Road, Clare Estate, then along Kennedy Road, Umgeni Road, Main Road 448 (R628), Freeway, into Quarry Road West, Clare Road, Randles Road, Brickfield Road, Jan Smuts Highway, Westridge Overpass Bridge, Ramsay Avenue, Berea Road North, Old Dutch Road, Alice Street, Soldiers Way, Soldiers Way Bus Rank, Field Street, Old Fort Road, Prince Alfred Street, Cato Street, Winder Street, Point Road to authorised terminus at end of Point Road near Signal Road.

OUTWARD JOURNEY

From terminal point at end of Point Road near Signal Road, along Point Road, Bay Terrace, Victoria Embankment Stanger Street, Ordnance Road, Soldiers Way, Soldiers Way Bus Rank, Field Street, Leopold Street, Canongate Road, alternate Western Freeway, glide off the Western Freeway, Berea Road, Berea Road South, Jan Smuts Highway, Brickfield Road, Garth Road, Waterfall Road, Randles Road, Clare Road, to terminus at Kennedy Road.

2. SPENCER ROAD - INWARD JOURNEY

The terminus at O'Flaherty Road, Clare Road, Randles Road, Brickfield Road, Jan Smuts Highway, Westridge Overpass Bridge, Ramsay Avenue, Berea Road North, Old Dutch Road, Alice Street, Soldiers Way, Soldiers Way Bus Rank Field Street, Old Fort Road, Prince Alfred Street, Cato Street, Winder Street, Point Road to authorised terminus at end of Point Road near Signal Road.

OUTWARD JOURNEY

From terminal point at end of Point Road near Signal Road, along Point Road, Bay Terrace, Victoria Embankment, Stanger Street, Ordnance Road, Soldiers Way, Soldiers Way Bus Rank, Field Street, Leopold Street Canongate Road, alternate Western Freeway, glide off the Western Freeway, Berea Road, Berea Road South, Jan Smuts Highway, Brickfield Road, Garth Road, Waterfall Road, Randles Road, Clare Road, Spencer Road, Quarry Road West, O'Flaherty Road terminus.

3. Alpine Road — Inward Journey: OP123 Page 2

The terminus at east side of Alpine Road, near its junction with Quarry Road East, then along Alpine Road, Brickfield Road, Jan Smuts Highway, Westridge Overpass Bridge, Ramsay Avenue, Berca Road North, Old Dutch Road, Alice Street, Soldiers Way, Soldiers Way Bus Rank, Field Street, Old Fort Road, Prince Alfred Street, Cato Street, Winder Street, Point Roads to authorised terminus at end of Point Road near Signal Road.

Outward Journey:

The terminal point at end of Point Road near Signal Road, along Point Road, Bay Terrace, Victoria Embankment, Stanger Street, Ordnance Road, Soldiers Way, Soldiers Way Bus Rank, Field Street, Leopold Street, Canongate Road, alternate Western Freeway, glide off the Western Freeway, Berea Road, Berea Road South, Jan Smuts Highway, Brickfield Road, Alpine Road, Umgeni Road, Quarry Road East, terminus at Alpine Road.

4. Harbottle Road — Inward Journey

The terminus at Harbottle Road, Centre Street Corner, then along Harbottle Road, West Rand, Crescent Street, Brickfield Road, Jan Smuts Highway, Westridge Overpass Bridge, Ramsay Avenue, Berea Road North, Old Dutch Road, Alice Street, Soldiers Way, Soldiers Way Bus Rank, Field Street, Old Fort Road, Prince Alfred Street, Cato Street, Winder Street, Point Road to authorised terminus at end of Point Road near Signal Road.

Outward Journey

From terminal point at end of Point Road near Signal Road, Along Point Road, Bay Terrace, Victoria Embankment, Stanger Street, Ordnance Road, Soldier Way, Soldiers Way Bus Rank, Field Street, Leopold Street, Canongate Road, alternate Western Freeway, glide off the Western Freeway, Berea Road, Berea Road South, Jan Smuts Highway, Brickfield Road, Crescent Street, Centre Street, Harbottle Road terminus.

Note:

1. The services are to be rotated on weekly ballot.
2. Rank Managers to be appointed on mutual agreement between the Bus Operators.
3. There shall be a communal time table.

I. HIPPOMERE ROAD — INWARD JOURNEY. OP123 Page 3

The terminus at Kennedy Road, Clare Estate, then along Kennedy Road, Umgeni Road, Main Road 448 (628), Freeway, into Quarry Road West, Clare Road, Randles Road, Brickfield Road, Jan Smuts Highway, Westridge Overpass Bridge, Ramsay Avenue, Berea Road North, Old Dutch Road, Alice Street, Market Road, Victoria Bus Rank.

Outward Journey

From Victoria Bus Rank, Canongate Road, alternate Western Freeway, glide off the Western Freeway, Berea Road, Berea Road South, Jan Smuts Highway, Brickfield Road, Garth Road, Waterfall Road, Randles Road, Clare Road, to terminus at Kennedy Road.

2. SPENCERS ROAD — INWARD JOURNEY

The terminus at O'Flaherty Road, Clare Road, Randles Road, Brickfield Road, Jan Smuts Highway, Westridge Overpass Bridge, Ramsay Avenue, Berea Road North, Old Dutch Road, Alice Street, Market Road, Victoria Bus Rank.

Outward Journey

From Victoria Bus Rank, Canongate Road, alternate Western Freeway, glide off the Western Freeway, Berea Road, Berea Road South, Jan Smuts Highway, Brickfield Road, Garth Road, Waterfall Road, Randles Road, Clare Road, Spencer Road, Quarry Road West, O'Flaherty Road terminus.

3. ALPINE ROAD — INWARD JOURNEY

The terminus at east side of Alpine Road, near its junction with Quarry Road East, then along Alpine Road, Brickfield Road, Jan Smuts Highway, Westridge Overpass Bridge, Ramsay Avenue, Berea Road North, Old Dutch Road, Alice Street, Market Road, Victoria Bus Rank.

3. ALPINE ROAD - OUTWARD JOURNEY OP. 123

From Victoria Bus Rank, Canongate Road, alternate Western Freeway glide off the Western Freeway, Berea Road, Berea Road South, Jan Smuts Highway, Brickfield Road, Alpine Road, Umgeni Road, Quarry Road East, terminus at Alpine Road.

4. HARBOTTLE ROAD - INWARD JOURNEY

The terminus at Harbottle Road, Centre Street Corner, then along Harbottle Road, West Road, Crescent Street, Brickfield Road, Jan Smuts Highway, Westridge Overpass Bridge, Ramsay Avenue, Berea Road North, Old Dutch Road, Alice Street, Market Road, Victoria bus Rank.

Outward Journey

From Victoria Bus Rank, Canongate Road, alternate Western Freeway, glide off the Western Freeway, Berea Road, Berea Road South, Jan Smuts Highway, Brickfield Road, Crescent Street, Centre Street, Harbottle Road terminus.

Note

1. The services are to be rotated on weekly ballot.
2. Rank Managers to be appointed on mutual agreement between the Bus Operators.
3. There shall be a communal time table.

1. HIPPOMERE ROAD - IN WARD JOURNEY OP. 123

The terminus at Kennedy Road, Clare Estate, then along Kennedy Road, Umgeni Road, Main Road 448 (R628), Freeway, into Quarry Road West, Clare Road, Randles Road, Brickfield Road, Jan Smuts Highway, Westridge Overpass Bridge, Ramsay Avenue, Berea Road North, Old Dutch Road, Alice Street, Soldiers Way, Soldiers Way Bus Rank.

OUTWARD JOURNEY

From soldiers Way Bus Rank, Field Street, Leopold Street, Conongate Road, alternate Western Freeway, glide off the Western Freeway, Berea Road, Berea Road South, Jan Smuts Highway, Brickfield Road, Garth Road, Waterfall Road, Randles Road, Clare Road to terminus at Kennedy Road.

2. SPENCER ROAD - IN WARD JOURNEY

The terminus at O'Flaherty Road, Clare Road, Randles Road, Brickfield Road, Jan Smuts Highway, Westridge Overpass Bridge, Ramsay Avenue, Berea Road North, Old Dutch Road, Alice Street, Soldiers Way, Soldiers Way Bus Rank.

OUTWARD JOURNEY

From Soldiers Way Bus Rank, Field Street, Leopold Street, Canongate Road, alternate Western Freeway, glide off the Western Freeway, Berea Road, Berea Road South, Jan Smuts Highway, Brickfield Road, Garth Road, Waterfall Road, Randles Road, Clare Road, Spencer Road, Quarry Road West, O'Flaherty Road terminus.

3. ALPINE ROAD - INWARD JOURNEY

The terminus at east side of Alpine Road, near its junction with Quarry Road East, then along Alpine Road, Brickfield Road, Jan Smuts Highway, Westridge Overpass Bridge, Ramsay Avenue, Berea Road North, Old Dutch Road, Alice Street, Soldiers Way, Soldiers Way Bus Rank.

From Soldiers Way Bus Rank, Field Street, Leopold Street, Canongate Road, alternate Western Freeway, glide off the Western Freeway, Berea Road, Berea Road South, Jan Smuts Highway, Brickfield Road, Alpine Road, Umgeni Road, Quarry Road East terminus at Alpine Road.

4. HARBOTTLE ROAD - INWARD JOURNEY

The terminus at Harbottle Road, Centre Street Corner, then along Harbottle Road, West Road, Crescent Street, Brickfield Road, Jan Smuts Highway, Westridge Overpass Bridge, Ramsay Avenue, Berea Road North, Old Dutch Road, Alice Street, Soldiers Way, Soldiers Way Bus Rank.

Outward Journey

From Soldiers Way Bus Rank, Field Street, Leopold Street, Conongate Road, alternate Western Freeway, glide off the Western Greeway, Berea Road, Berea Road South, Jan Smuts Highway, Brickfield Road, Crescent Street, Centre Street, Harbottle Road terminus.

Note

1. The services are to be rotated on weekly ballot.
2. Rank Managers to be appointed on mutual agreement between the Bus Operators.
3. There shall be a communal time table.

ROUTE SCHEDULE

1. HIPPOMERE ROAD - INWARD JOURNEY

The terminus at Kennedy Road, Clare Estate, Then along Kennedy Road, Umgeni Road, Main Road 448 (628), Freeway, into quarry Road West, Clare Road, Randles Road, Brickfield Road, Jan Smuts Highway, Westridge Overpass Bridge, Ramsay Avenue, Berea Road North, Old Dutch Road, Alice Street, Old Fort Road, Prince Alfred Street, Cato Street Winder Street, Point Road to authorised terminus at end of Point Road near Singnal Road.

OUTWARD JOURNEY

From terminal point at end of Point Road near Signal Road, along Point Road, Bay Terrace, Victoria Embankment, Stanger Street, Ordinance Road, Leopold Street, Warwick Avenue, Victoria Bus Rank, Canongate Road, alternate Western Freeway, glide off the Western Freeway, Berea Road, Berea Road South, Jan Smuts Highway, Brickfield Road, Garth Road, Waterfall Road, Randles Road, Clare Road to terminus at Kennedy Road.

2. SPENCER ROAD - INWARD JOURNEY

The terminus at O'Fleherty Road, Clare Road, Randles Road and Brickfield Road, Jan Smuts Highway, Westridge Overpass Bridge, Ramsay Avenue, Berea Road North, Old Dutch Road, Alice Street, Old Fort Road, Prince Alfred Street, Cato Street, Winder Street, Point road to authorised terminus at end of Point Road near Signal Road.

OUTWARD JOURNEY

From Terminal point at end of Point Road near Signal Road, along Point Road, Bay Terrace, Victoria Embankment Stanger Street, Ordinance Road, Leopold Street, Warwick Avenue, Victoria Bus Rank, Canongate Road, alternate Western Freeway, glide off the Western Freeway, Berea Road, Berea Road South, Jan Smuts Highway, Brickfield Road, Garth Road, Waterfall Road, Randles Road, Clare Road, Spencer Road, Quarry Road West, O'Flaherty Road terminus.

3. Alpine Road - Inward Journey

The terminus at east side of Alpine Road, near its junction with Quarry Road East, Then along Alpine Road, Brickfield Road, Jan Smuts Highway, Westridge Overpass Bridge, Ramsay Avenue, Bere Road North, Old Dutch Road, Alice Street, Old Fort Road, Prince Alfred Street, Cato Street, Winder Street, Point Road to authorised terminus at end of Point Road near Signal Road.

Alpine Road - Outward Journey

The terminal point at end of Point Road, near Signal Road, along Point Road, By Terrace, Victoria Embankment, Stanger Street, Ordnance Road, Leopold Street, Warwick Avenue, Victoria Bus Rank, Canongate Road, alternate Western Freeway, glide off the Western Freeway, Berea Road, Berea Road South, Jan Smuts Highway, Brickfield Road, Alpine Road, Umgeni Road, Quarry Road East terminus at Alpine Road.

4. Harbottle Road - Inward Journey

The terminus at Harbottle Road, Centre Street Corner, then along Harbottle Road, West Road, Crescent Street, Brickfield Road, Jan Smuts Highway, Westridge Overpass Bridge, Ramsay Avenue, Berea Road North, Old Dutch Road, Alice Street, Old Fort Road, Prince Alfred Street, Cato Street, Winder Street, Point Road to authorised terminus at end of Point Road near Signal Road.

Outward Journey

From terminal point at end of Point Road near Signal Road, along Point Road, Bay Terrace, Victoria Embankment, Stanger Street, Ordnance Road, Leopold Street, Warwick Avenue, Victoria Bus Rank, Canongate Road, alternate Western Freeway, glide off the Western Freeway, Berea Road, Berea Road South, Jan Smuts Highway, Brickfield Road, Crescent Street, Centre Street, Harbottle Road terminus.

Note

1. The services are to be rotated on weekly ballot.

2. Rank Managers to be appointed on mutual agreement between the Bus Operators.

3. There shall be a communal time table.

OP 125 / Phoenix. (2) R J R Transport CC, 22 Parkmead Avenue, Centenary Park, phoenix 4068 / Transfer OP 800485 from Chengammal. (3) 1 × 80 seater bus ND 317311. (4) and (5) Asheld by transferor.

OP 127/RSA (2) D and A Road Freight CC / Mandini Box 4362 Mandini 4490 / Additional vehicle with new authority. (3) 1 × 14,200 kg truck NT 31435. (4) Goods all classes. (5) From Isithebe to points within the Republic of South Africa.

OP 131 / Chatsworth. (2) N Ramprasad / Chatsworth 690 Sunset Avenue Woodhurst, Chatsworth 4092 / Additional authority (extension of route). (3) 1 × 98 passenger existing bus ND 281814. (4) Non-white persons and their personal effects. (5) As per attached Annexure 'A'.

DURBAN TO CHATSWORTH TOWNSHIP - NEIGHBOURHOOD UNIT NO TWO (2)

TERMINAL POINTS:

1. INNER: SOLDIERS WAY BUS RANK

2. OUTER: PELICAN DRIVE CHATSWORTH TOWNSHIP

INWARDS:

From outer terminal, along Pelican Drive, to its junction with Higginson Highway, along Higginson Highway to its junction with Grimsby Road, along Crimsby Road to its junction with South Coast Roadalong South Coast Road, to its junction with Edwin Swales V.C. Drive, along Edwin Swales V.C. Drive, into link Road, to its junction with Sarnia Road, along Sarnia Road to its junction with Umbilo Road, along Umbilo Road to its junction with Berea Road to its junction with Warwick Avenue, along Warwick Avenue, to its junction with Alice Street, along Alice Street to its junction with Soldiers Way and along Soldiers Way to Soldiers Way Bus Terminus.

From Soldiers Way Bus Terminus to its junction with Prince Edward Street, along Prince Edward Street to its junction with Soliders Way, along Soldiers Way to its junction with Commercial Road, along Commercial Road to its junction with Prince Alfred Street, along Prince Alfred Street to its junction with Cato Street, along Cato Street to its junction with Winder Street, along Winder Street to its junction with Point Road, along Point Road to its junction with Signal Road, along Signal Road to its junction with Point Road.

ALTERNATIVE:

From outer terminal concerned along the route prescribed above Umbilo Road to its junction with Sydney Road (Glastonbury Place) to its junction with Warwick Avenue, along Warwick Avenue, to its junction with Alice Street, along Alice Street to its junction with Soldiers Way, along Soldiers Way to Soldiers Way Bus Terminus.

OUTWARDS:

Along Point Road, to its junction with Bay Terrace, along Bay Terrace to its junction with Victoria Embankment, along Victoria Embankment to its junction with Stanger Street, along Stanger Street to its junction with Ordinance Road, along Ordinance Road to its junction with Soliders Way, along Soldiers Way, and entry into Soldiers Way Bus Terminus, from Soldiers Way Bus Terminus into Queen Street, Field, Leopold street, Market Road, Warwick Avenue.

ROUTE OUTWARDS:

From Soldiers Way Bus Terminus, into Queen Street, Field Street, Leopold Street, Market Road, Warwick Avenue.

(1) *ALTERNATIVE:*

From Soldiers Way Bus Terminus, into Queen Street, Russel Street, Leopold Street, Market Road, Warwick Avenue, or Queen Street, Albert Street, Leopold Street, Market Road, Warwick Avenue.

Along Warwick Avenue, to its junction with Berea Road, along Berea Road, to its junction with Gale Street, along Gale Street to its junction with Umbilo Road along Umbilo Road, to its junction with Sarnia Road, then into link Road to its junction with Edwin Swales V.C. Drive, along Edwin Swales V.C. Drive, to its junction with South Coast Road, along South Coast Road, to its junction with Grimsby Road to its junction with Higginson Highway, along Higginson Highway to its junction with Pelican Drive, to the outer terminal.

(ii) *ALTERNATIVE:*

Along Warwick Avenue, to its junction with Williams Road along Williams Road to its junction with Sydney Road, along Sydney Road to its junction with Umbilo Road, (alternatively Glastonbury Place) along Umbilo Road, then as per prescribed route as above.

(iii) *ALTERNATIVE:*

Along Signal Road to its junction with Point Road, along Point Road to its junction with Brickhill Road, along Brickhill Road to its junction with Somsteu Road, along Somsteu Road to its junction with NWR Drive, along Ordinance Road to its junction with Soldiers Way, along Soldiers Way and enter into Soldiers Way Bus Terminus, Then as per presently authorised OUTWARDS ROUTE to the Outer Terminal - Chatsworth Neighbourwood Unit (Bayview).

The services are to be per communal timetable, position to be rotated on a ballot between the bus operators concerned.

KIMBERLEY

Adres waarheen vertoë gerig moet word: Die Sekretaris, Plaaslike Padvervoerraad, Privaat Sak X5019, Kimberley, 8300, en die betrokke applikant.

Address to which representations must be submitted: The Secretary, Local Road Transportation Board, Private Bag X5019, Kimberley, 8300, and the respective applicant.

Volle besonderhede ten opsigte van elke aansoek lê ter insae by die Plaaslike Padvervoerraad se kantoor.

Full particulars in respect of each application are open to inspection at the Local Road Transportation Board's office.

OP. 137. (a) Maphou Mary Mosala, ID. 480911 0629 086. (b) GRENSLYN BY BANKSDRIFT/R.S.A., HARTSWATER, KLERKSDORP. *POSADRES:* Posbus 828, Hartswater, 8570 (c) Nuwe Aansoek (Laat Hernuwing). (d) Een Kombi - 15 Passasiers + drywer - YBN 2135. (e) Persone. (f) Taxi passasiers en hul persoonlike besittings. (g) (i) Deur die naaste grenslyn op pad vanaf Banksdrift na punte binne die Republiek van Suid-Afrika wat val binne 'n radius van 50 km vanaf HPK. Banksdrift en terug vanaf punte binne die Republiek van Suid-Afrika wat val binne 'n radius van 50 km vanaf Banksdrift deur die naaste grenslyn op pad na Banksdrift. (ii) Op toevallige ritte deur die naaste grenslyn op pad vanaf Banksdrift na punte binne die Republiek van Suid-Afrika wat val binne 'n radius van 250 km vanaf Banksdrift en terug vanaf punte binne die Republiek van Suid-Afrika wat val binne 'n radius van 250 km vanaf Banksdrift deur die naaste grenslyn op pad na Banksdrift. Hierdie permit magtig geen vervoer in Bophuthatswana nie. Op voorwaarde dat geen tussen-passasiers op- of afgelaai word op pad nie. (ii) Vanaf Hartswater na Klerksdorp via Christiana, Bloemhof, Wolmaranstad en terug na Hartswater.

OP. 138. (a) Isak van Staden, ID. 500416 5166 015. (b) DOUGLAS, KIMBERLEY. *POSADRES:* Posbus 498, Douglas, 8730. (c) Bykomende Voertuig met Nuwe Magtiging. (d) Een Sedan - 5 Passasiers + drywer - aangekoop te word. (e) Persone. (f) Taxi passasers en hul persoonlike besittings. (g) (i) Tussen Douglas woongebied en dorp, Douglas. (ii) Vanaf Douglas woongebied na Kimberley Stasie, Kimberley en terug na woogebied, Douglas.

OP. 139. (a) Motlhabane Andy Noko, ID. 640518 5699 084. (b) KIMBERLEY. *POSTAL ADDRESS:* 4550 Letlhaku Street, Mankurwane, Kimberley, 8301. (c) New Application. (d) One combi - 15 Passengers + driver - to be purchased. (e) Persons. (f) Taxi passengers and their personal effects. (g) From 4550 Letlhaku Street, Mankurwane, Kimberley to points within a radius of 100 km from Taxi Rank, Kimberley and return to 4550 Letlhaku Street, Mankurwane, Kimberley.

OP. 140. (a) Julia Dimakatso Thobega, ID. 570122 0532 087. (b) KOFFIEFONTEIN, PETRUSBURG, BLOEMFONTEIN, NAASTE GRENSLYN OP PAD NA TABA 'NCHU SUN, JAGERSFONTEIN, DE AAR. *POSADRES:* Boitumelang 118, Ditlhake woonbuurt, Koffiefontein, 9986. (c) Nuwe Aansoek. (d) Een Kombi - 9 Passasiers + drywer - OFD 4029. (e) Persone. (f) Taxi passasiers en hul persoonlike besittings. (g) (i) Vanaf HPK. Koffiefontein na Petrusburg, Bloemfontein en naaste grenslyn oppad na Thaba 'Nchu Sun oor die direkte roetes en terug na Koffiefontein, oor die direkte roetes. Hierdie magtiging is slegs geldig solank dit die gedeelte van die genoemde magtiging aangaan wat binne die gebied in die Republiek van Suid-Afrika val. (ii) Vanaf HPK. Koffiefontein oor die direkte roete na Jagersfontein en terug na HPK. Koffiefontein oor die direkte roete. (iii) Vanaf HPK. Koffiefontein na De Aar oor Lückhoff, Van Der Kloofdam, Petrusville en Phillipstown na De Aar en terug na HPK. Koffiefontein oor Phillipstown, Petrusville, Van Der Kloofdam en Lückhoff. Op voorwaarde dat die voertuig die eiendom is van die applikant en so geregistreer sal wees.

OP. 142. (a) Jonas Diba, ID. 1-5373224-1. (b) HARTSWATER, KIMBERLEY, HARTSVALLEI, BULLHILL, SPITSKOP, WINDSORTON, RIVERTON. *POSADRES:* Posbus 869, Hartswater, 8570. (c) Nuwe Aansoek. (d) Een Kombi - 14 Passasiers + drywer - CEU 7297. (e) Persone. (f) Taxi passasiers en hul pesoonlike besittings. (g) (i) Vanaf Taxi Rank, Hartswater met R47 oor Jan Kempdorp en Warrenton na Kimberley en terug na Taxi Rank, Hartswater oor dieselfde roete. (ii) Vanaf Taxi Rank, Hartswater na Hartsvallei, Bullhill, Spitskop, Windsorton en Riverton na Kimberley en terug oor dieselfde roete na Taxi Rank, Hartswater.

OP. 143. (a) Boraki Joseph Magagane, ID. 4006170100447. (b) PAMPIERSTAD. *POSTAL ADDRESS:* P.O. Box 258, Pampierstad, 8566. (c) New Application (Late Renewal). (d) One Combi - 15 Passengers + driver - YBN 426. (e) Persons. (f) Taxi passengers and their personal effects. (g) From Score Supermarket at Pampierstad Township to points within a radius of 40 km from the said Score Supermarket at Pampierstad and return to Score Supermarket at Pampierstad. This authority is valid as long as it affects the portion of the said authority falling within Republic of South Africa territory only.

OP. 144. (a) Lucas May, ID. 540605 5033 017. (b) KIMBERLEY. *POSTAL ADDRESS:* 32 Eagle Street, Pescodia, Kimberley, 8301. (c) New application (Late Renewal). (d) One Combi - 10 Passengers + driver - CC 85942. (e) Persons. (f) Taxi passengers and their personal effects. (g) From Indian Centre, Kimberley to points within a radius of 10 km from G.P.O. Kimberley and return to Indian Centre, Kimberley subject to the condition that no passengers be conveyed to or from Black Townships, Kimberley.

OP. 146. (a) Molemoeng Frans Mongale, ID. 430813 5461 088. (b) DOUGLAS, LANDDROSDISTRIK HERBERT. *POSADRES:* Mnre. Hanekom & Van Heerden, Posbus 67, Douglas, 8730. (c) Nuwe Aansoek (Laat Hernuwing. (d) een Kombi - 13 Passasiers + drywer - CBC 4203. (e) Persone. (f) Taxi passasiers en hul persoonlike besittings. (g) Vanaf Huurmotorstaanplek, Giddystraat, Douglas na punte binne die Landdrosdistrik van Herbert en terug na Huurmotorstaanplek, Giddystraat, Douglas.

OP. 147. (a) George Stanley Miller, - H/a: Millerton Transport, ID, 620904 5009 082. (b) KAAPSTAD, POFADDER. *POSADRES:* Posbus 284, Pofadder, 8890. (c) Nuwe Aansoek. (d) Een Leunwa - 30 000 kg - aangekoop te word. (e) Persone (f) Diesel (g) Vanaf Kaapstad na Pofadder en indiwiduele boere in die Boesmanlandgebied.

OP. 148. (a) Boitumelo Phondo Matthews Mangwegape, ID. 581016 5920 080. (b) HARTSWATER, KIMBERLEY. *POSTAL ADDRESS:* P.O. Box 634, Hartswater, 8570. (c) New Application. (d) One Combi - 15 Passengers + driver - to be purchased. (d) Persons (f) Taxi passengers and their personal effects. (g) From Taxi Rank, Hartswater via Jan Kempdorp and Warrenton to Indian Centre, Kimberley and return over the same route to Taxi Rank, Hartswater.

OP. 95. (a) Lupile Michael Brandt, ID. 2611135131086. (b) KIMBERLEY. *POSTAL ADDRESS:* 4357 Kgosi Street, Vergenoeg, Kimberley, 8301. (c) New Application. (d) One Combi - 10 Passengers + driver – CC 36917. (e) Persons. (f) Organized parties and their personal effects. (g) (i) From Kimberley to points within a radius of 1000 km and return to Kimberley. (ii) Pre-school children, teachers and nursing staff from homes in Kimberley to their respective places of employment in Kimberley and return to homes in Kimberley.

OP. 96. (a) Lapolongang Robert Sidilang, ID. 5606015911083. (b) POSTMASBURG, VRYBURG, KURUMAN. *POSTAL ADDRESS:* P.O. Box 1034, Kuruman, 8460. (c) New Application. (d) One Combi - 15 Passengers + driver – YBH 2929. (e) Persons. (f) Taxi passengers and their personal effects. (g) (i) From Beeshoek Hostel, district Postmasburg to Bus Rank, Kuruman and from Bus Rank, Kuruman to Taxi Rank Vryburg and return to Beeshoek Hostel, district Postmasburg, over the same route.

OP. 97. (a) Marthinus Christoffel Boshoff, ID. 3607185032009. (b) UPINGTON. LANDDROSDISTRIK GORDONIA. *POSADRES:* Mnre. Lange, Joubert, Carr & Blaauw, Posbus 6, Upington, 8800. (c) Oordrag vanaf D. du Plessis met Vervanging van Voertuig. (d) Een Voertuig - 7 passasiers + drywer - aangekoop te word. (e) Persone. (f) Taxi passasiers en hul persoonlike besittings. (g) (i) Vanaf Phillipstraat 14, Rosedale en Markstraat en aangewysde huurmotorstaanplekke te Upington na punte binne die Munisipale gebied van Upington en terug. (ii) Op toevallige ritte vanaf voormelde staanplekke na punte binne die Landdrosdistrik van Gordonia en terug. Staanplekke: Phillipstraat 14, Rosedale, Upington en Munispale aangewysde huurmotorstaanplekke, Upington.

OP 99. (a) Elliot Ndabankulu Ntwisha, ID. 1-7408122-7. (b) KIMBERLEY. *POSTAL ADDRESS:* 24 Sesing Street, Galeshewe, Kimberley, 8301. (c) New Application. (d) One Combi - 15 Passengers + driver - CC 86120. (e) Persons. (f) Taxi passengers and their personal effects. (g) From Galeshewe, Kimberley to town Kimberley and return to Galeshewe, Kimberley.

OP. 100. (a) Setlalekgosi Kaptein Senye, ID. 4311220100608. (b) BOPHUTHATSWANA/REPUBLIC OF SOUTH AFRICA. *POSTAL ADDRESS:* P.O. Box 328, Vryburg, 8600. (c) New Application (Late Renewal). (d) One Combi - 15 Passengers + driver - YBH 3500. (e) Persons. (f) Taxi passengers and their personal effects. (g) From Modibedi Cash Store at Cassel, district Kudumane, Bophuthatswana to points within a radius of 90 km from Modibedi Cash Store at Cassel, district Kudumane, Bophuthatswana and return to Modibedi Cash Store at Cassel, district Kudumane, Bophuthatswana.

OP. 101. (a) Jonathan Bonginkosi Mkhize, ID. 1-731073-5. (b) KIMBERLEY. *POSADRES:* Mokgorostraat 5411, Vergenoeg, Kimberley, 8301. (c) Nuwe Aansoek. (d) Een Kombi - 14 Passasiers + drywer - aangekoop te woerd. (e) Persone. (f) Taxi passasiers en hul persoonlike besittings. (g) (i) Vanaf Indiërsentrum, Pnielweg, Kimberley na Vergenoeg, Kimberley en terug na Indiërsentrum, Pnielweg, Kimberley. (ii) Vanaf Indiërsentrum, Kimberley na punte binne 'n radius van 20 km en terug na Indiërsentrum, Kimerley.

OP. 102. (a) Tlhoue Alfred Makhoati, ID. 3301120100841. (b) KURUMAN. *POSADRES:* Mnre. A. de Waal & Kie, Posbus 80, Kuruman, 8460. (c) Bykomende Magtiging. (d) Een Kombi - 15 Passasiers + drywer - YBH 1121. (e) Persone. (f) Taxi passasiers en hul persoonlike besittings. (g) *BESTAANDE MAGTIGING:* (i) Vanaf Dries van Zyl busstop, Kuruman na punte binne 'n radius van 50 km vanaf HPK. Kuruman en terug na Dries van Zyl busstop, Kuruman. (ii) Vanaf Dries van Zyl busstop, Kuruman na Finschmyn en Lime Acres oor die direkte roete en terug na Dries van Zyl busstop, Kuruman. *BYKOMENDE MAGTIGING:* Vanaf Dries van Zyl busterminus, Kuruman, na punte binne 'n radius van 250 km vanaf HPK, Kuruman en terug na Dries van Zyl busterminus, Kuruman.

OP. 103. (a) Jan Jacobus Nel, ID. 5111245008081. (b) KAKAMAS, UPINGTON. *POSADRES:* Posbus 620, Keimoes, 8860. (c) Bykomende Voertuig met Bestaande & Bykomende Magtiging. (d) Een Sedan - 6 Passasiers + drywer - aangekoop te word. (e) Persone. (f) Taxi passasiers en hul persoonlike besittings. (g) *BESTAANDE MAGTIGING:* (i) Vanaf Keimoes na Kakamas en terug na Keimoes. (ii) Binne 'n radius van 25 km vanaf Kakamas PHK. (iii) Vanaf Kakamas na Alheit, Marchand, Augrabies en Noudonsies en terug na Kakamas. *BYKOMENDE MAGTIGING:* Vanaf Kakamas na Upington en terug na Kakamas.

OP. 104. (a) Phillip Thys, ID. 3409275163087. (b) UPINGTON. *POSADRES:* Kingstraat 667, Paballelo, Upington, 8800. (c) Nuwe Aansoek. (d) Een Bus - 76 Passasiers + drywer - CAY 14065. (e) Persone. (f) (i) Skoolleerlinge en hul persoonlike besittings op skooldae. (ii) Georganiseerde geselskappe en hul persoonlike besittings. (g) (i) Vanaf hul tuistes na skole, op skooldae en as Georganiseerde geselskappe binne die Munisipale gebied van Upington en terug na hul tuistes. (ii) Vanaf HPK. Upington na punte binne 'n radius van 500 km en terug na HPK. Upington. Voorgestelde tydtafel en tariewe is beskikbaar ter insae by die kantore van die Plaaslike Padvervoerraad, h/v Knight- en Steadstrate, Kimberley.

OP. 105. (a) Dirk Johannes Jacobus van Wyk, ID. 5707225121016. (b) LANDDROSDISTRIK VAN GORDONIA. *POSADRES:* Kanonkopstraat 17, Rosedale, Upington, 8800. (c) Oordrag vanaf A. H. J. van Wyk van Vervanging van Voertuig. (d) Een Sedan - 4 Passasiers + drywer - CAY 6178. (e) Persone. (f) Taxi passasiers en hul persoonlike besittings. (g) Vanaf Upington na punte binne die landdrosdistrik van Gordonia en terug.

OP. 108. (a) Richard Sebesho Modise, ID. 5510185322081. (b) KIMBERLEY, BLOEMFONTEIN, JOHANNESBURG, CAPE TOWN, DURBAN, UPINGTON. *POSTAL ADDRESS:* 135 Adam Namakola Street, Vergenoeg, Kimberley, 8301. (c) Additional Authority. (d) One Combi - 14 Passengers + driver - CC 21149. (e) Persons. (f) *EXISTING AUTHORITY:* Taxi passengers and their personal effects. *ADDITIONAL AUTHORITY:* Organised parties and their personal effects. (g) *EXISTING AUTHORITY:* From Kimberley to points within a radius of 20 km from G.P.O. Kimberley and return to Kimberley. *ADDITIONAL AUTHORITY:* From Kimberley to Bloemfontein, Johannesburg, Cape Town, Durban and Upington and return to Kimberley.

OP. 109. (a) Majotini John Mjanyani, ID. 2205055103082. (b) KOFFIEFONTEIN. *POSADRES:* Sifumbastraat 39, Ditlhake, Koffiefontein, 9986. (c) Nuwe Aansoek. (d) Een Kombi - 15 Passasiers + drywer - OFD 4331. (e) Persone. (f) Taxi passasiers en hul persoonlike besittings. (g) Vanaf Huis no. 39, Sifumbastraat, Ditlhake, Koffiefontein na punte binne 'n radius van 200 km en terug na Huis 39, Sifumbastraat, Ditlhake, Koffiefontein.

OP. 110. (a) Johannes Krapohl, ID. 3806245014003. (b) KAAPPROVINSIE, DURBAN LANDDROSDISTRIK, KLERKSDORP LANDDROSHOFDISTRIK, KROONSTAD LANDDROSDISTRIK. *POSADRES:* Mnre. Taylor & Duvenhage, Posbus 154, Upington, 8800. (c) Bykomende Voertuie met Bestaande Magtiging. (d) 2 Vragmotors - 9000 kg en 12420 kg - CAY 20758 en CAY 5442; 2 Sleepwaens - 11994 kg en 10000 kg - CAY 7008 en CAY 23516. (e) Goedere. (f) Goedere uitsluitlik ten behoewe van: (a) Veekos (Sentraal Koöperatief) Bpk; (b) Sentraalweg (Koöperatief) Bpk; en (c) Oranje Koöperatief Bpk. (g) Tussen die binne die volgende punte: (1) Kaapprovinsie; (2) Durban Landdroshofdistrik; (3) Klerksdorp Landdroshofdistrik; (4) Kroonstad Landdroshofdistrik.

OP. 111. (a) Hendrik Mohudi, ID. 4807085406084. (b) GROBLERSDHOOP. *POSADRES:* Voorstraat 52, Groblershoop, 8850. (c) Bykomende Voertuig met Nuwe Magtiging. (d) Een Kombi - 12 Passasiers + drywer - CFS 921. (e) Persone. (f) Taxi passasiers en hul persoonlike besittings. (g) Vanaf Groblershoop na punte binne 'n radius van 100 km vanaf HPK. Groblershoop en terug.

OP. 112. (a) Kedamile Geelbooi Nofemele, ID. 2205175117087. (b) KIMBERLEY, PRIESKA, UPINGTON, CARNARVON, POFADDER, SPRINGBOK. *POSADRES:* Mnre. van de Wall & Vennote, Posbus 294, Kimberley, 8300. (c) Bykomende Magtiging. (d) 3 Kombies - 15 Passasiers + drywers - CC 75034; CC 756021 en CC 3789. (e) Persone. (f) Taxi passasiers en hul persoonlike besittings. (g) *BESTAANDE MAGTIGING:* (i) Vanaf Swart Taxi Staanplek, Kimberley na punte binne 'n radius van 50 km vanaf HPK. Kimberley en terug na Swart Taxi Staanplek, Kimberley. (ii) Vanaf Kimberley na Luckhoff, Petrusville, Philipstown, De Aar, Hanover, Richmond, Three Sisters, Beaufort-Wes, Belmont, Hopetown, Strydenburg, Britstown, Victoria-Wes, Klerksdorp, Welkom, Ficksburg en Sterkspruit en terug na Kimberley. Op voorwaarde dat geen tussen-passasiers op- of afgelaai mag word op die roetes nie. *BYKOMENDE MAGTIGING:* Vanaf Swarthuurmotorstaanplek, Kimberley na Prieska, Upington, Carvarvon, Pofadder en Springbok en terug na Swarthuurmotorstaanplek, Kimberley op voorwaarde dat geen tussen-passasiers op- of afgelaai mag word op die roetes nie.

OP. 73. (a) Kgotlaetsile Solomon Loselo, ID. 540424 5727 085. (b) UPINGTON. POSADRES: Swartkophuis No. 90, Louisvale, Upington, 8800. (c) Vervanging van Voertuig met meer as 20% Oorskryding. (d) Een Kombi - 15 Passasiers + drywer - CAY 13862. (e) Persone. (f) Taxi passasiers en hul persoonlike besittings. (g) Vanaf Upington na punte binne 'n radius van 20 km vanaf HPK. Upington en terug na Upington.

OP. 76. (a) Fatima Yasmin Mohammed, ID. 510505 0089 020. (b) KIMBERLEY. POSADRES: Sewendestraat 19, Homevale, Kimberley. (c) Vervanging van Voertuig met meer as 20% Oorskryding. (d) Een Kombi - 9 Passasiers + drywer - CC 27695. (e) Persone. (f) Taxi passasiers en hul persoonlike besittings. (g) Vanaf Kimberley Markplein, Kimberley na Pescodia, Kimberley en terug na Kimberley Markplein, Kimberley.

OP. 114. (a) Tshiaceng Tamati Seikaneng, ID. 13794514-8. (b) POSTMASBURG, SISHEN, KATHU, KURUMAN. POSADRES: Mnre. Duncan & Rothman, Posbus 64, Kimberley, 8300. (c) Vervanging van Voertuig. (d) Een Bus - 25 Passasiers + drywer - CEV 5826. (e) Persone. (f) Passasiers soos reeds gehou deur applikant op Openbare Padvervoerpermit OP. 673835. (g) Soos reeds gehou deur applikant op Openbare Padvervoerpermit OP. 673835. Tydtafel en tariewe is ter insae in die kantoor van die Plaaslike Padvervoerraad, H/v Knight- en Steadstrate, 9de Vloer, Kamer 9.16, Kimberley.

OP. 115. (a) Tsianceng Tamati Seikaneng, ID. 13794514-8. (b) POSTMASBURG, SISHEN, KATHU, KURUMAN, VRYBURG, WARRENTON, KIMBERLEY, BARKLY-WES, OLIFANTSHOEK, UPINGTON, DANIËLSKUIL, LIME ACRES, DOUGLAS, CAMPBELL, PRIESKA, MARYDALE, GROBLERSHOOP, NIEKERKSHOOP, BLACKROCK, HOTAZEL, JAN KEMPDORP, HARTSWATER, HOPETOWN. POSADRES: Mnr. Duncan & Rothman, Posbus 64, Kimberley, 8300. (c) Bykomende magtiging. (d) Een Bus - 25 Passasiers + drywer - CEV 5826. (e) Presone. (f) *BESTAANDE MAGTIGING:* (i) Passasiers en hul persoonlike besittings BYKOMENDE MAGTIGING: (ii) Georganiseerde geselskappe en hul persoonlike besittings. (g) BESTAANDE MAGTIGING: Soos bestaande goedgekeurde magtiging reeds deur applikant gehou op Openbare Padvervoerpermit OP. 673835 BYKOMENDE MAGTIGING: (i) Maandae ten opsigte van roetes 4-6 slegs met betrekking tot tydtafel. (ii) Vanaf Postmasburg na Sishen, Kathu, Kuruman, Vryburg, Warrenton, Kimberley, Barkly-Wes, Olifantshoek, Upington, Daniëlskuil, Lime Acres, Douglas, Campbell, Prieska, Marydale, Groblershoop, Niekerkshoop, Blackrock, Hotazel, Jan Kempdorp, Hartswater, Hopetown en terug na Postmasburg.

Voorgestelde tydtafel en tariewe vir Maandae ten opsigte van roetes 4-6 slegs met betrekking tot tydtafel is ter insae in die kantoor van die Plaaslike Padvervoerraad, H/v Knight- en Steadstrate, 9de Vloer, Kamer 9.16, Kimberley.

OP. 947. (a) Kitsoyaone Mampe, ID. 580724 0100 807. (b) BORDER LINE AT BOPHUTHATSWANA, KURUMAN, VRYBURG. POSTAL ADDRESS: Messrs. Mampe Attorneys, P.O. Box 1916, Kuruman, 8460. (c) New Applicatnion. (d) One combi - 15 Passengers + driver - YBH 1741. (e) Persons. (f) Taxi passengers and their personal effects. (g) From the nearest border line at Mothibistad, Bophuthatswana to Kuruman and Vryburg and return to border line, Mothibistad, Bophuthatswana.

OP. 62. (a) Casper Jan Hendrik Mackay, ID. 290111 5041 003. (b) HARTSWATER, KIMBERLEY, KLERKSDORP, NAASTE GRENSLYN OP PAD NA TAUNG. POSADRES: Posbus 629, Christiana, 2680. (c) Nuwe Aansoek. (d) Een Kombi - 9 Passasiers + drywer - PYZ 829 T en Een Kombi - 14 Passasiers + drywer - PYW 364 T. (e) Persone. (f) Taxi passasiers en Georganiseerde geselskappe en hul persoonlike besittings. (g) (i) Vanaf Hartswater oor Jan Kempdorp en Warrenton na Kimberley en terug na Hartswater oor dieselfde roete. (ii) Vanaf Hartswater oor Hartsvallei, Bullhill, Windsorton en Riverton na Kimberley en terug na Hartswater oor dieselfde roete. (iii) Vanaf Hartswater na Klerksdorp en Kimberley en terug na Hartswater. (iv) Vanaf Hartswater na die naaste grenslyn op pad na Taung en terug na Hartswater. Op voorwaarde dat geen tussen-passasiers op of afgelaai sal word binne die Munisipale gebied van Kimberley of Klerksdorp nie.

OP. 116. (a) Tshianceng Tamati Seikaneng, ID. 13794514-8. (b) POSTMASBURG. POSADRES: Mnre. Duncan & Rothman, Posbus 64, Kimberley, 8300. (c) Nuwe Aansoek. (d) Een Kombi - 14 Passasiers + drywer - CEV 11716. (e) Persone. (f) Taxi passasiers en hul persoonlike besittings. (g) Vanaf HPK. geleë te Postmasburg na punte binne 'n radius van 50 km vanaf HPK. Postmasburg geleë te Postmasburg en terug na HPK, geleë te Postmasburg.

OP. 117. (a) Keikantsemane Rebecca Loeto, ID. 5-5316484-6. (b) KIMBERLEY. POSTAL ADDRESS: Messrs. Frank, Horwitz, Hugo & Fletcher, P.O. Box 169, Kimberley, 8300. (c) Transfer from B.L. Kunene with Replacement of Vehicle. (d) One Combi - 15 Passengers + drywer - to be purchased. (e) Persons. (f) Taxi passengers and their personal effects. (g) From 3010 Dingaan Street, Vergenoeg, Kimberley to points within a radius of 23 km from 3010 Dingaan Street, Vergenoeg, Kimberley. The area covered by such aforesaid radius to include the town of Kimberley. On condition that the vehicle is the property of the applicant and registered as such.

OP. 118. (a) Mmutsi Isaac Ngakane, ID. 420505 0102 104. (b) BATLHAROS (BOPHUTHATSWANA)/R.S.A. POSADRES: Posbus 463, Kuruman, 8460. (c) Vervanging van Voertuig met meer as 20% Oorskryding. (d) Twee Kombies - 15 Passasiers + drywer - YBH4250 en YBH 4353. (e) Persone. (f) Taxi passasiers en hul persoonlike besittings. (g) Na of vanaf punte binne daardie gebied in die Republiek van Suid-Afrika wat binne 'n radius van 50 km vanaf Bathlharos (Bophuthatswana) val. Die magtiging omskryf hierbo is slegs geldig solank dit die gedeelte van die genoemde magtiging aangaan wat binne die gebied van die R.S.A. val.

OP. 120. (a) Serame Israel Leshope, ID. 500926 5417 085. (b) KIMBERLEY. POSADRES: Calatastraat 1077, Galeshewe, Kimberley, 8301. (c) Vervanging van Voertuig met meer as 20% Oorskryding. (d) Een Kombi - 15 Passasiers + drywer - CC 18784. (e) Persone. (f) Taxi passasiers en hul persoonlike besittings. (g) Vanaf goedgekeurde staanplek vir Swart Taxis, Kimberley na punte binne 'n radius van 10 km vanaf HPK. Kimberley en terug na goedgekeurde staanplek vir Swart Taxis, Kimberley.

OP. 123. (a) Mosotho Jeremiah Motsoatsoa, ID. 350701 5270 086. (b) KIMBERLEY, WELKOM, BLOEMFONTEIN, KLERKSDORP, KURUMAN, POSTMASBURG. POSADRES: Posbus 9107, Mankurwane, Kimberley, 8301. (c) Nuwe Aansoek. (d) Een Kombi - 15 Passasiers + drywer - CC 28213. (e) Persone. (f) Georganiseerde geselskappe en hul persoonlike besittings. (g) (i) Vanaf Kimberley na Welkom en terug na Kimberley. (ii) Vanaf Kimberley na Bloemfontein, Klerksdorp, Kuruman en Postmasburg en terug na Kimberley.

OP. 124. (a) Magrietha Basson, ID. 471008 0020 084. (b) LANDDROSDISTRIK VAN GORDONIA. POSADRES: Vyfdelaan 491, Lesliestraat, Upington, 8800. (c) Oordrag vanaf M.M. Hendriks na M.M. Basson. (d) Een Sedan - 5 Passasiers + drywer - CAY 12536. (e) Persone. (f) Taxi passasiers en hul persoonlike besittings. (g) (i) Op ritee binne die Landdrosdistrik van Gordonia. (ii) Op toevallige ritte van binne die gebied omskryf in (i) hierbo na enige punt buite daardie gebied of vanaf enige punt buite daardie gebied na enige punt binne daardie gebied. Op voorwaarde dat geen passasiers by enige bushalte soos deur die Munisipaliteit neergelê opgelaai mag word nie.

OP. 126. (a) Petrus Mack, ID. 340215 5085 017. (b) RITCHIE, MODDERRIVIER, KIMBERLEY, HOPETOWN. POSADRES: Posbus 39, Ritchie, 8700. (c) Vervanging van Voertuig met meer as 20% Oorskryding. (d) Een Kombi - 12 Passasiers + drywer - CBC 3281. (e) Persone. (f) Taxi passasiers en hul persoonlike besittings. (g) (i) Vanaf Taxi staanplek, Ritchie na Modderrivier en Indiërsentrum, Kimberley en terug na Taxi staanplek, Ritchie op voorwaarde dat geen plaaslike passasiers heen en weer binne die Munisipale gebied van Kimberley vervoer mag word nie. (ii) Vanaf Taxi staanplek, Ritchie na Modderrivier en Hopetown en terug na Taxi staanplek, Ritchie.

OP. 127. (a) Peter Cecil Louw, ID. 4401045067010. (b) VRYBURG, ZEERUST, POMFRET, WELKOM, JOHANNESBURG. *POSADRES:* Posbus 2439, Vryburg 8600. (c) Bykomende Magtiging. (d) Een Kombi - 15 Passasiers + drywer - CCS 12733. (e) Persone. (f) Taxi passasiers en hul persoonlike besittings. (g) *BESTAANDE MAGTIGING:* (i) Vanaf Huurmotorstaanplek, Vryburg met R47 oor Delareyville, Ottosdal en Hartbeesfontein na Klerksdorp en terug oor dieselfde roete na Huurmotorstaanplek, Vryburg op voorwaarde dat (a) geen tussen-passasiers op- of afgelaai sal word nie en (b) geen passasiers geïntimideer sal word nie. (ii) Vanaf Huurmotorstaanplek, Vyrburg met R47 oor Delareyville, Sannieshof, Biesiesvlei en Lichtenburg en dan met R52 oor Koster na Rustenburg en terug oor dieselfde roete na Huurmotorstaanplek, Vryburg op voorwaarde dat (a) geen tussen-passasiers op- of afgelaai sal word nie en (b) geen passasiers geïntimideer sal word nie. (iii) Vanaf Huurmotorstaanplek, Vryburg direk na Kuruman met R27 en terug na Huurmotorstaanplek, Vryburg. *BYKOMENDE MAGTIGING:* (i) Vanaf Huurmotorstaanplek, Vryburg met R27 oor Stella, Setlagole en Mafikeng na Zeerust en terug oor dieselfde roete na Vryburg op voorwaarde dat geen tussen-passasiers op- of afgelaai sal word op die roete nie en dat geen passasiers geïntimideer sal word nie. (ii) Vanaf Huurmotorstaanplek, Vryburg met R378 oor Ganyesa en Morokweng na Pomfret en terug oor dieselfde roete na Vryburg op voorwaarde dat geen tussen-passasiers op- of afgelaai sal word op die roete nie en dat geen passassiers geïntimideer sal word nie. (iii) Vanaf Huurmotorstaanplek, Vryburg met R34 oor Schweizer-Reneke, Bloemhof, Hoopstad en Odendaalsrus na Welkom en terug oor dieselfde roete na Vryburg. (iv) Vanaf Huurmotorstaanplek, Vryburg met R47 oor Delareyville, Ottosdal, Hartbeesfontein, Klerksdorp en Potchefstroom en dan met R29 na Johannesburg en terug met dieselfde roete na Huurmotorstaanplek, Vryburg op voorwaarde dat geen tussen-passasiers op- of afgelaai sal word op die roete nie en dat passasiers nie geïntimideer sal word nie.

OP. 128. (a) Kebonyethebe Simane Victor Keogatile, ID. 5603045763089. (b) VRYBURG, KURUMAN, POMFRET, WELKOM, LENZ. *POSADRES:* Posbus 2524, Vryburg, 8600. (c) Bykomende Magtiging. (d) Een Kombi - 15 Passasiers + drywer - CCS 12175. (e) Persone. (f) Taxi passasiers en hul persoonlike besittings. (g) *BESTAANDE MAGTIGING:* (i) Vanaf Mariristraat 1750, Vryburg na punte binne 'n radius van 50 km vanaf HPK. Vryburg en terug na Mariristraat 1750, Vryburg. (ii) Vanaf Vryburg oor die direkte roete na Rustenburg oor Lichtenburg en terug na Vryburg. (iii) Vanaf Vryburg oor die direkte roete na die naaste grenslyn op pad na Mafikeng oor Stella en terug na Vryburg. Die magtiging omskryf hierbo is slegs geldig solank dit die gedeelte van die genoemde magtiging aangaan wat binne die gebied van die R.S.A. val. *BYKOMENDE MAGTIGING:* (i) Vanaf Huurmotorstaanplek Vryburg met R27 direk na Kuruman en terug oor dieselfde roete na Huurmotorstaanplek Vryburg op voorwaarde dat geen tussen-passasiers op- of afgelaai sal word op die roete nie. (ii) Vanaf HuurmotorstaanplekVryburg oor Ganyesa en Morokweng met R378 na Pomfret en terug na Huurmotorstaanplek Vryburg oor dieselfde roete op voorwaarde dat geen tussen-passasiers op- of afgelaai sal word op die roete nie. (iii) Vanaf Huurmotorstaanplek, Vryburg oor Schweizer-Reneke, Bloemhof, Hoopstad, Odendaalsrust na Welkom en terug oor dieselfde roete na Huurmotorstaanplek Vryburg op voorwaarde dat geen tussen-passasiers op- of afgelaai sal word op die roete nie. (iv) Vanaf Huurmotorstaanplek, Vryburg met R47 oor Delareyville en Ottosdal en dan met R509 oor Klerksdorp, met R503 oor Potchefstroom en dan met R29 na Lenz en terug oor dieselfde roete na Huurmotorstaanplek Vryburg op voorwaarde dat geen tussen-passasiers op- of afgelaai sal word op die roete nie.

OP. 129. (a) Johannes Michael Meintjies, ID. 2809095060010. (b) KIMBERLEY. *POSTAL ADDRESS:* P.O. Box 2121, Kimberley, 8300. (c) Replacement of Vehicle above 20%. (d) One Combi - 15 Passengers + driver - CC 28857. (e) Persons. (f) Taxi passengers and their personal effects. (g) From Kimberley Market Square, Kimberley to points within a radius of 20 km from G.P.O. Kimberley and return to Kimberley Market Square, Kimberley.

OP. 130. (a) Nicolaas Christiaan Smith, ID. 5005185063082. (b) DINGLETON, KATHU, KURUMAN, OLIFANTSHOEK, POSTMASBURG. *POSADRES:* Posbus 74, Dingleton, 8800. (c) Nuwe Aansoek. (d) Een Sedan - 4 Passasiers + drywer - CAY 37680. (e) Persone. (f) Taxi passasiers en hul persoonlike besittings. (g) Vanaf Dingleton na Kathu, Kuruman, Olifantshoek en Postmasburg en terug na Dingleton.

OP. 131. (a) Johannes Verland, ID. 3406155070200 en Cornelius Farmer, ID. 4808165129083. (b) KAKAMAS. *POSADRES:* Mnre. Möller Kotze en van der Merwe, Posbus 9, Upington, 8800. (c) Oordrag vanaf J. Verland. (d) Een Sedan - 5 Passasiers + drywer - CFH 7763. (e) Persone. (f) Taxi passasiers en hul persoonlike besittings. (g) Vanaf Springbokstraat B32, Langverwag, Kakamas na punte binne 'n radius van 50 km vanaf HPK. Kakamas en terug. Staanplek: Springbokstraat B32, Langverwag, Kakamas. Op voorwaarde dat die voertuig die eiendom is van die applikant en so geregistreer is.

BLOEMFONTEIN

Adres waarheen vertoë gerig moet word: Die Sekretaris, Plaaslike Padvervoerraad, Privaat Sak X20579, Bloemfontein, 9300, en die betrokke applikant.

Address to which representations must be submitted: The Secretary, Local Road Transportation Board, Private Bag X20579, Bloemfontein, 9300, and the respective applicant.

Volle besonderhede ten opsigte van elke aansoek lê ter insae by die Plaaslike Padvervoerraad se kantoor.

Full particulars in respect of each application are open to inspection at the Local Road Transportation Board's office.

(OP 194). (2) Thabo Isaak Mabane, I.D. 4601315343088. (3) Winburg/1066 Swartwoonbuurt, Winburg, 9420. (4) Bykomende voertuig. (5) OX 6195 - Minibus (15 + 1 Passasiers). (6) Swart taxi passasiers en hul persoonlike bagasie. (7) Op ritte vanaf Winburg na punte geleë binne 'n radius van 60 km vanaf die HPK te Winburg en terug.

(OP 205). (2) James Kumalo, I.D. 5878814. (3) Phuthaditjhaba/Posbus 14458, Witsieshoek, 9870. (4) Nuwe aansoek (Gedeeltelike laat hernuwing). (5) 1 Minibus om aangekoop te word (15 + 1 Passasiers). (6) Swart, Asiaat en Kleurling taxi passasiers en hul persoonlike bagasie. (7) Op ritte vanaf Phuthaditjhaba na punte geleë binne 'n radius van 125 km vanaf die HPK te Phuthaditjhaba en terug.

(OP 271). (2) Dennis Stefanus Kamver, I.D. 5111175067016. (3) Bloemfontein/Waaihoekstraat 92, Heideldal, Bloemfontein, 9306. (4) Nuwe aansoek (Laat Hernuwing). (5) OB 77665 - Motorkar (4 + 1 Passasiers). (6) Swart, Asiaat en Kleurling taxi passasiers en hul persoonlike bagasie. (7) Op ritte vanaf Bloemfontein na punte geleë binne 'n radius van 16 km vanaf die HPK te Bloemfontein en terug.

(OP 273). (2) Dingaan Samuel Nhlapo, ID. 4906065530085. (3) Botshabelo/Posbus 5002, Botshabelo, 9781. (4) Bykomende voertuig (Laat Hernuwing). (5) OB 18985 - Minibus (15 + 1 Passasiers). (6) Swart, Asiaat en Kleurling taxi passasiers en hul persoonlike bagasie. (7) Op ritte vanaf Botshabelo na punte geleë binne die RSA en terug oor die kortste moontlike roete.

(OP 274). (2) Disema Johannes Mokhethi, I.D. 4912265562084. (3) Botshabelo/P.O. Box 5799, Bothshabelo, 9781. (4) Transfer from N S Phitisi with additional authority (Increasing from 9+ 1 to 15 + 1 Passengers). (5) OBT 46 - Minibus (15 + 1 Passengers). (6) Black taxi passengers and their personal effects. (7) On trips within the existing authorized Area (OP 418193) (Existing authority for inspection at the Office of the Local Road Transportation Board, 2nd Floor, Autolec House, Henrystreet, Bloemfontein).

(OP 275). (2) Nuku Julia Bango, I.D. 4711075402089. (3) Springfontein/Posbus 29, Springfontein, 9917. (4) Bykomende magtiging (Uitbreiding van gebied). (5) OCC 500 - Minibus (9 + 1 Passasiers). (6) Swart taxi passasiers en hul persoonlike bagasie. (7) Op ritte vanaf Springfontein na punte geleë binne 'n radius van 150 km vanaf die HPK te Springfontein en terug.

(OP 276). (2) Zondwako Petros Nhlapo, I.D. 6103195593088. (3) Witsieshoek/Posbus 13593, Maseling, Witsieshoek, 9870. (4) Nuwe aansoek. (5) OBW 5895 - Minibus (12 + 1 Passasiers). (6) Swart, Asiaat en Kleurling taxi passasiers en hul persoonlike bagasie. (7) Op ritte vanaf Witsieshoek na punte geleë binne 'n radius van 75 km vanaf die HPK te Witsieshoek en terug.

(OP 277). (2) Mokone Richard Tau, I.D. 5411305711081. (3) Phuthaditjhaba/Posbus 5892, Phuthaditjhaba, 9866. (4) Nuwe aansoek. (5) 1 Minibus om aangekoop te word (12 + 1 Passasiers). (6) Persone wat hulself in groepe georganiseer het en hul persoonlike bagasie. (7) Vanaf Phuthaditjhaba na punte geleë binne 'n radius van 600 km vanaf die HPK te Phuthaditjhaba en terug (Proforma).

(OP 288). (2) Willem Daniel Jacobus, I.D. 6401165096018. (3) Bloemfontein/Lekaystraat 54, Heidedal, Bloemfontein, 9306. (4) Nuwe aansoek (Laat Hernuwing). (5) OB 20426 - Minibus (15 + 1 Passasiers). (6) Swart, Asiaat en Kleurling taxi passasiers en hul persoonlike bagasie. (7) Op ritte vanaf Bloemfontein na punte gelee binne 'n radius van 16 km vanaf die HPK te Bloemfontein en terug.

(OP 289). (2) Siwatu Elias Gxagxa, I.D. 5203075658083. (3) Bloemfontein/Posbus 23795, Rocklands, Bloemfontein, 9323. (4) Nuwe aansoek. (5) 1 Minibus om aangekoop te word (15 + 1 Passasiers). (6) Swart en Kleurling taxi passasiers en hul persoonlike bagasie. (7) Op ritte vanaf Bloemfontein na punte geleë binne 'n radius van 16 km vanaf die HPK te Bloemfontein en terug.

(OP 290). (2) Siwatu Elias Gxagxa, I.D. 5203075658083. (3) Bloemfontein/Posbus 23795, Rocklands, Bloemfontein, 9323. (4) Nuwe aansoek. (5) 1 Minibus om aangekoop te word (15 + 1 Passasiers). (6) Swart en Kleurling taxi passasiers en hul persoonlike bagasie. (7) Op ritte vanaf Bloemfontein na punte geleë binne 'n radius vanf 16 km vanaf die HPK te Bloemfontein en terug.

(OP 292). (2) Floyd Tshabalala, I.D. 6303215808082. (3) Bethlehem/Molefestraat 922, Bohlokong, Bethlehem, 9702. (4) Nuwe aansoek. (5) 1 Minibus om aangekoop te word (15 + 1 Passasiers). (6) Swart en Kleurling taxi passasiers en hul persoonlike bagasie. (7) Op ritte vanaf Bethlehem na punte geleë binne 'n radius van 75 km vanaf die HPK te Bethlehem en terug.

(OP 293). (2) Molatedi Piet Ngesi, I.D. 4701195170080. (3) Botshabelo/Posbus 5506, Botshabelo, 9781. (4) Bykomende voertuig (Laat Hernuwing). (5) OBT 4048 - Motorkar (5 + 1 Passasiers). (6) Swart en Kleurling taxi passasiers en hul persoonlike bagasie. (7) Op ritte vanaf Botshabelo na punte geleë binne 'n radius van 16 km vanaf die HPK te Botshabelo en terug op voorwaarde dat geen passasiers na Bloemfontein op Thaba Nchu vervoer sal word nie, asook dat geen passasiers vervoer sal word op pad P5-1 en pad P5-2 (Bloemfontein/Ladybrand Hoofpad) nie.

(OP 294). (2) Mpho Elias Chomane, I.D. 3803155423084. (3) Bloemfontein/ P/A Huguenot Motors, Kerkstraat 121, Bloemfontein, 9300. (4) Oordrag vanaf T P Pakama. (5) OBT 2449 - Motorkar (4 + 1 Passasiers). (6) Swart taxi passasiers en hul persoonlike bagasie. (7) Op ritte binne die bestaande goedgekeurde gebied (OP 7277687) (Bestaande magtiging is ter insae by die kantoor van die Plaaslike Padvervoerraad, 2de Vloer, Autolec House, Henrystraat, Bloemfontein).

(OP 296). (2) William Abraham James, I.D. 5409185154018. (3) Bloemfontein/Hillcrest 29, Heidedal, Bloemfontein, 9306. (4) Nuwe aansoek. (5) OB 173184 - Minibus (15 + 1 Passasiers). (6) Swart, Asiaat en Kleurling taxi passasiers en hul persoonlike bagasie. (7) Op ritte vanaf Bloemfontein na punte geleë binne 'n radius vanf 16 km vanaf die HPK te Bloemfontein en terug.

(OP 297). (2) Petrus Qhanzele Samusho, I.D. 5808195776084. (3) Bloemfontein/15146 Blomanda, Bloemfontein, 9323. (4) Nuwe aansoek. (5) OB 54315 - Motorkar (4 + 1 Passasiers). (6) Swart taxi passasiers en hul persoonlike bagasie. (7) Op ritte vanaf Bloemfontein na punte geleë binne 'n radius van 16 km vanaf die HPK te Bloemfontein en terug.

(OP 298). (2) Stephen Masia, I.D. 4401075193082. (3) Botshabelo/2572 Blok J, Botshabelo, 9781. (4) Vervanging van OBT 71 met Bykomende magtiging (Vermeerdering van 10 + 1 na 15 + 1 Passasiers). (5) OBT 4087 - Minibus (15 + 1 Passasiers). (6) Swart taxi passasiers en hul persoonlike bagasie. (7) Op ritte binne die bestaande goedgekeurde gebied (OP 388177) (Bestaande magtiging is ter insae by die Kantoor van die Plaaslike Padvervoerraad, 2de Vloer, Autolec House, Henrystraat, Bloemfontein).

(OP 299). (2) Isaiah Ramosoeu Majoro, I.D. 4405185390082. (3) Phuthaditjhaba/7949 Phuthaditjhaba, 9866. (4) Nuwe aansoek (Gedeeltelike laat Hernuwing). (5) OBW 15236 - Minibus (12 + 1 Passasiers). (6) Swart taxi passasiers en hul persoonlike bagasie. (7) Op ritte vanaf Phuthaditjhaba na punte geleë binne 'n radius van 75 km vanaf die HPK te Phuthaditjhaba en terug.

(OP 303). (2) Ann Colbert, I.D. 5412260057080. (3) Bloemfontein/Posbus 21331, Heidedal, Bloemfontein, 9306. (4) Oordrag vanaf L A Barlow met bykomende magtiging (Vermeerdering van 9 + 1 na 15 + 1 Passasiers). (5) OB 176556 - Minibus (15 + 1 Passasiers). (6) Swart, Asiaat en Kleurling taxi passasiers en hul persoonlike bagasie. (7) Op ritte binne die bestaande goedgekeurde gebied (OP 417916) (Bestaande magtiging is ter insae by die Kantoor van die Plaaslike Padvervoerraad, 2de Vloer, Autolec House, Henrystraat, Bloemfontein.

(OP 304). (2) Tshepiso Bernard Lisenyane, I.D. 5012295438089. (3) Ladybrand/1578 Manyatseng, Ladybrand, 9745. (4) Additional Authority (Extension of radius). (5) ON 8994 - Minibus (15 + 1 Passengers). (6) Black, Asiatic and Coloured taxi passengers and their personal effects. (7) On trips from Ladybrand to points situated within a radius of 200 km from the GPO at Ladybrand and return.

(OP 305). (2) Thomas Reid, I.D. 5611295089014. (3) Bloemfontein/Heatherdaleweg 4, Heidedal, Bloemfontein, 9306. (4) Oordrag vanaf F Adams met Bykomende magtiging (Vermeerdering van 5 + 1 na 9 + 1 Passasiers). (5) OB 16983 - Minibus (9 + 1 Passasiers). (6) Swart, Asiaat en Kleurling taxi passasiers en hul persoonlike bagasie. (7) Op ritte binne die bestaande goedgekeurde gebied (OP 728146) (Bestaande magtiging is ter insae by die kantoor van die Plaaslike Padvervoerraad, 2de Vloer, Autolec House, Henrystraat, Bloemfontein).

(OP 306). (2) Johnny Botha, I.D. 5705245068084. (3) Bloemfontein/Jimmy Kennedystraat 2, Heidedal, Bloemfontein, 9306. (4) Vervanging van OB 16127 met bykomende magtiging (Vermeerdering van 4 + 1 na 15 + 1 Passasiers) en wysiging van magtiging en (Wysiging van adres). (5) OB 19129 - Minibus (15 + 1 Passasiers). (6) Swart en Kleurling taxi passasiers en hul persoonlike bagasie. (7) Op ritte binne die bestaande goedgekeurde gebied (OP 674396) (Bestaande magtiging is ter insae by die Kantoor van die Plaaslike Padvervoerraad, 2de Vloer, Autolec House, Henrystraat, Bloemfontein).

(OP 307). (2) Kevin Vaugh Leigh Jacobs, I.D. 6110055206081. (3) Bloemfontein/Posbus 20184, Bloemfontein, 9300. (4) Oordrag vanaf D Beck met bykomende magtiging (Vermeerdering van 9 + 1 na 15 + 1 Passasiers). (5) OB 54704 -Minibus (15 + 1 Passasiers). (6) Kleurling taxi passasiers en hul persoonlike bagasie. (7) Op ritte binne die bestaande goedgekeurde gebied (OP 557619) (Bestaande magtiging is ter insae by die kantoor van die Plaaslike Padvervoerraad, 2de Vloer, Autolec House, Henrystraat, Bloemfontein).

(OP 309). (2) Michael Macpherson, I.D. 3802065041010. (3) Bloemfontein/Einstreinstraat 8, Heidedal, Bloemfontein, 9306. (4) Replacement of OB 35301 with additional authority (Increasing from 10 + 1 to 13 + 1 Passengers, extension of radius and the conveyance of white passengers). (5) OB 27292 - Minibus (13 + 1 Passengers). (6) Taxi passengers and their personal effects. (7) On trips from Bloemfontein to points situated within a radius of 300 km from the GPO at Bloemfontein and return.

(OP 311). (2) Tumelo Jeremiah Hlongwane, I.D. 6211215483089. (3) Botshabelo/1860 Blok J, Boshabelo, 9781. (4) Oordrag vanaf M J Mfokazi. (5) OBT 4106 - Motorkar (4 + 1 Passasiers). (6) Swart en Kleurling taxi passasiers en hul persoonlike bagasie. (7) Op ritte binne die bestaande goedgekeurde gebied (OP 728420) (Bestaande magtiging is ter insae by die Kantoor van die Plaaslike Padvervoerraad, 2de Vloer, Autolec House, Henrystraat, Bloemfontein).

(1) (OP 310). (2) Louis Hendruk Johanes Olivier, ID. 610215102003. (3) Bloemfontein/Delportstraat 16, Oranjesig, Bloemfontein, 9301. (4) Nuwe aansoek. (5) 1 Motorkar om aangekoop te word (4 + 1 passasiers. (6) Blanke taxi passasiers en hul persoonlike bagasie. (7a) Op ritte binne die Bloemfontein Munisipale gebied. (7b) Op toevallige ritte vanaf Bloemfontein na punte geleë binne die RSA en terug oor die kortste moontlike roete.

(1) (OP 319). (2) Mopeli Paul Khumalo, ID. 5310105985087. (3) Bloemfontein/Moshoeshoestraat 1103, Rocklands, Bloemfontein, 9323. (4) Vervanging van OB 40103 met bykomende magtiging (Vermeerdering van 6 + 1 na 15 + 1 passasiers). (5) OB 55527 - Minibus (15 + 1 passasiers). (6) Swart en Kleurling taxi passasiers en hul persoonlike bagasie. (7) Op ritte binne die bestaande goedgekeurde gebied (OP 616656) Bestaande magtiging ter insae Kantoor Plaaslike Padvervoerraad, 2de Vloer, Autolec Gebou, Henrystraat, Bloemfontein.

(1) (OP 320). (2) Matikoane Petrus Makhele, ID. 4803035286080. (3) Botshabelo/Posbus 2137, Romahutsi, Botshabelo, 9781. (4) Bykomende voertuig. (5) OBT 4111 - Minibus (14 + 1 passasiers). (6) Swart taxi passasiers en hul persoonlike bagasie. (7a) Vanaf enige punt binne Botshabelo swartwoonbuurt, Botshabelo na enige punt binne Botshabelo Swartwoonbuurt, Botshabelo. (7b) Op toevallige ritte vanaf Botshabelo na punte geleë binne 'n radius van 200 km vanaf die HPK te Botshabelo en terug.

(1) (OP 321). (2) Sam Sankey Mokoena, ID. 144733330. (3) Witsieshoek/Posbus 13166, Witsieshoek, 9870. (4) Oordrag vanaf P.T. Tsotetsi met bykomende magtiging (Vermeerdering van 12 + 1 na 15 + 1 passasiers). (5) OBW 9940 - Minibus (15 + 1 passasiers). (6) Taxi passasiers en hul persoonlike bagasie. (7) Op ritte binne die bestaande goedgekeurde gebied (OP 728000) Bestaande magtiging ter insae Kantoor Plaaslike Padvervoerraad, 2de Vloer, Autolec Gebou, Henrystraat, Bloemfontein.

(1) (OP 351). (2) Ishmael Litaba Mokhanya, ID. 4608115479087. (3) Zastron/358 Swartwoonbuurt, Zastron, 9950. (4) Bykomende voertuig. (5) OZ 1205 - Minibus (15 + 1 passasiers). (6) Swart taxi passasiers en hul persoonlike bagasie. (7) Op ritte vanaf Zastron na punte geleë binne 'n radius van 350 km vanaf die HPK Zastron en terug.

(1) (OP 328). (2) Leeto Khitsane, ID. 6612155497080. (3) Witsieshoek/2337 Phuthaditjhaba, P/O Phuthaditjhaba, 9866. (4) New application. (5) 1 Minibus to be bought (15 + 1 passengers). (6) Black taxi passengers and their personal effects. (7a) On trips from Riverside, Witsieshoek to points situated within a radius of 75 km from the GPO at Riverside, Witsieshoek and return. (7b) On casual trips from Riverside, Witsieshoek to points situated within a radius of 240 km from the GPO at Riverside, Witsieshoek and return.

(1) (OP 332). (2) Modupe Paulus Mofokeng, ID. 5604175723083. (3) Bethlehem/Posbus 1480, Bethlehem, 9700. (4) Bykomende voertuig met nuwe magtiging. (5) OA 37452 - Minibus (15 + 1 passasiers). (6) Swart en Kleurling taxi passasiers en hul persoonlike bagasie. (7a) Op ritte vanaf Bethlehem na punte geleë binne 'n radius van 80 km vanaf die HPK te Bethlehem en terug). (7b) Op toevallige ritte vanaf Bethlehem na punte geleë binne 'n radius van 300 km vanaf die HPK te Bethlehem en terug.

(1) (OP 335). (2) Johannes Abrahams, ID. 3706035047017. (3) Bethlehem/259 Akasie street, Bakenpark, Bethlehem, 9702. (4) Additional vehicle with new authority. (5) OA 528 - Motorcar (4 + 1 passengers. (6) Black, Asiatic and coloured taxi passengers and their personal effects. (7) On trips from Bethlehem to points situated within a radius of 75 km from the GPO at Bethlehem and return.

(1) (OP 341). (2) Louis Johannes Kruger, ID. 3109275015002. (3) RSA/Posbus 62, Ladybrand, 9745. (4) Nuwe aansoek. (5) ON 3531 - Vragmotor (Bruto voertuig massa : 14200 kg). (6) Landbou goedere, Ruvoer, Sout, Veelekke. (7) Binne die RSA.

(1) (OP 354). (2) Joseph Matshidiso Dibeco, ID. 3804275214050. (3) Bloemfontein/4694 Botlhoko street, Rocklands, Bloemfontein, 9323. (4) Nuwe aansoek (Gedeeltelike laat hernuwing). (5) OB 174448 - Minibus (14 + 1 passasiers). (6) Taxi passasiers en hul persoonlike bagasie. (7) Op ritte vanaf Bloemfontein na punte geleë binne 'n radius van 12 km vanaf die HPK te Bloemfontein en terug.

(1) (OP 358). (2) Justina Khara, ID. 4912315100602. (3) RSA/Bophuthatswana grens/P.O. Box 20, Thaba Nchu, 9780. (4) New application (Late Renewal). (5) YBK 2606 - Minibus (15 + 1 passengers). (6) Black and Coloured taxi passengers and their personal effects. (7a) On trips from the RSA/Bophuthatswana borders in the OFS Province to points situated within a radius of 80 Km from the Rsa/Bophuthatswana borders in the OFS Province and return (Die magtiging is onderhewig aan die voorwaarde dat dit geldig is slegs binne die grense van die RSA).

(1) (OP 359). (2) Kamohelo Caslice Mabenyane, ID. 591205316083. (3) Botshabelo/3225 Blok W, Botshabelo, 9781. (4) Vervanging van OBT 3720 met bykomende magtiging (Vermeerdering van 10 + 1 na 15 + 1 passasiers en die vervoer van Kleurlinge. (5) OBT 4141 - Minibus (15 + 1 passasiers). (6) Swart en Kleuring taxi passasiers en hul persoonlike bagasie. (7) Op ritte binne die bestaande goedgekeurde gebied (OP 710252) Bestaande magtiging ter insae Kantoor Plaaslike Padvervoerraad, 2de Vloer, Autolec gebou, Henrystraat, Bloemfontein.

(1) (OP 360). (2) Joseph Mbuti Mofokazi, ID. 3705275204080. (3) Botshabelo/Posbus 2021, Botshabelo, 9781. (4) Vervanging van OBT 3606 met bykomende magtiging (Vermeerdering van 5 + 1 na 12 + 1 passasiers). (5) OB 60067 - Minibus (12 + 1 passasiers). (6) Swart en Kleurling taxi passasiers en hul persoonlike bagasie. (7) Op ritte binne die bestaande goedgekeurde gebied (OP 674563) Bestaande magtiging ter insae Kantoor Plaaslike Padvervoerraad, 2de Vloer, Autolec Gebou, Henrystraat, Bloemfontein.

(1) (OP 368). (2) Molati Ishmael Mokhele, ID. 5902145314086. (3) Witsieshoek/P.O. Box 5025, Phuthaditjhaba, 9866. (4) Transfer from S.S.L. Mabaso. (5) OBW 3955 - Minibus (15 + 1 passengers). (6) Black taxi passengers and their personal effects. (7) On trips within the existing authorized areas (OP 647297) Existing authority for inspection Office Local Road Transportation Board, Second Floor, Autolec Building, Henry street, Bloemfontein.

(1) (OP 370). (2) Samuel Mthombeni, ID. 5301295342080. (3) Tseki Stat, QWA QWA/Posbus 16725, Witsieshoek, 9870. (4) Nuwe aansoek (laat hernuweing). (5) OBW 13325 - Minibus (15 + 1 passasiers). (6) Swart en Kleurling taxi passasiers en hul persoonlike bagasie. (7a) Op ritte vanaf Tseki stat, Qwa Qwa na punte geleë binne 'n radius van 75 km vanaf die HPK te Tseki stat, Qwa Qwa en terug. (7b) Op toevallige ritte vanaf Tseki Stat, Qwa Qwa na punte geleë binne 'n radius van 160 km vanaf die HPK te Tseki stat, Qwa Qwa en terug.

(1) (OP 371). (2) Pinkie David Tsoela, ID. 5611115314089. (3) Phuthaditjhaba/Posbus 17406, Witsieshoek, 9780. (4) Nuwe aansoek (Laat hernuwing). (5) OBW 6795 - Minibus (12 + 1 passasiers). (6) Taxi passasiers en hul persoonlike bagasie. (7a) Op ritte vanaf Phuthaditjhaba na punte geleë binne 'n radius van 75 km vanaf die Setsing taxi staanplek te Phuthaditjhaba en terug. (7b) Op toevallige ritte vanaf Phuthaditjhaba na punte geleë binne 'n radius van 160 km vanaf die Setsing taxi staanplek te Phuthaditjhaba en terug.

Spaar 'n druppel — en vul die dam

Indien almal van ons besparingsbewus optree, besnoei ons nie slegs uitgawes nie maar wen ook ten opsigte van ons kosbare water- en elektrisiteitsvoorraad

Save a drop — and save a million

Water conservation is very important to the community and industry to ensure their survival. So save water!

BELANGRIK!!

Plasing van tale:

Staatskoerante

1. Hiermee word bekendgemaak dat die omruil van tale in die *Staatskoerant* jaarliks geskied met die eerste uitgawe in Oktober.
2. Vir die tydperk 1 Oktober 1991 tot 30 September 1992 word Afrikaans EERSTE geplaas.
3. Hierdie reëling is in ooreenstemming met dié van die Parlement waarby koerante met Wette ens. die taalvolgorde deurgaans behou vir die duur van die sitting.
4. ***Dit word dus van u, as adverteerder, verwag om u kopie met bogenoemde reëling te laat strook om onnodige omskakeling en stylredigering in ooreenstemming te bring.***

———oOo———

IMPORTANT!!

Placing of languages:

Government Gazettes

1. Notice is hereby given that the interchange of languages in the *Government Gazette* will be effected annually from the first issue in October.
2. For the period 1 October 1991 to 30 September 1992, Afrikaans is to be placed FIRST.
3. This arrangement is in conformity with Gazettes containing Act of Parliament etc. where the language sequence remains constant throughout the sitting of Parliament.
4. ***It is therefore expected of you, the advertiser, to see that your copy is in accordance with the above-mentioned arrangement in order to avoid unnecessary style changes and editing to correspond with the correct style.***

Filateliedienste en Intersafa
Philatelic Services and Intersapa

Hanteer alle filateliese items van die RSA
Amptelike agent vir Namibië, Transkei, Bophuthatswana, Venda en Ciskei
Seëls, Gedenkkoeverte, Maksimumkaarte en Gemonteerde stelle (jaarpakke)

Handles all RSA philatelic items
Official agent for Namibia, Transkei, Bophuthatswana, Venda and Ciskei
Stamps, Commemorative envelopes, Maximum cards and Mounted sets (year packs)

NUWE AëROGRAMME - NEW AEROGRAMS
Vanaf 1 Oktober 1991 - As from 1 October 1991

Privaatsak / Private Bag X505, Pretoria, 0001
Tel.: (012) 311-3470/71.
Faksnr./ fax No.(012) 286025

NEW SERIES OF POSTCARDS
NUWE REEKS POSKAARTE

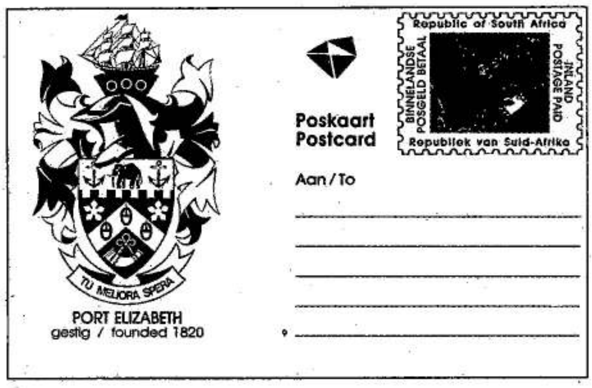

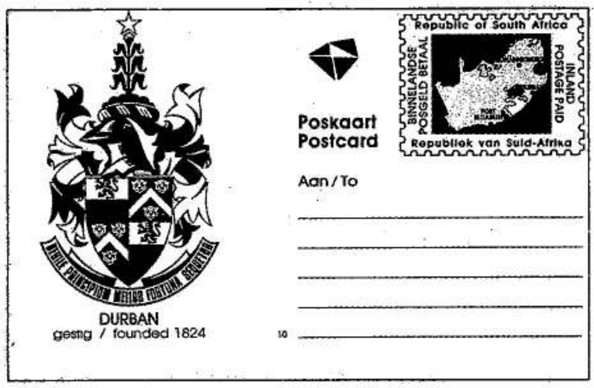

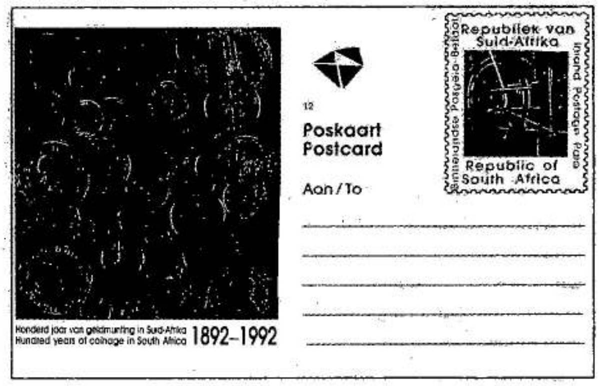

Philatelic Services and INTERSAPA
Private Bag X505, Pretoria, 0001
Tel. (012) 311-3470/71 Fax (012) 286025
Handles all RSA philatelic items
Official agent for Namibia, Transkei, Bophuthatswana, Venda and Ciskei

Stamps, Commemorative envelopes, Maximum cards and Mounted sets (year packs)

Filateliedienste en INTERSAFA
Privaatsak X505, Pretoria, 0001
Tel. (012) 311-3470/71 Faks (012) 286025
Hanteer alle filateliese items van die RSA
Amptelike agent vir Namibië, Transkei, Bophuthatswana, Venda en Ciskei

Seëls, Gedenkkoeverte, Maksimumkaarte en Gemonteerde stelle (jaarpakke)

As from 2 January 1992

Vanaf 2 Januarie 1992

Filateliedienste en Intersafa
Philatelic Services and Intersapa

Hanteer alle filateliese items van die RSA
Amptelike agent vir Namibië, Transkei, Bophuthatswana, Venda en Ciskei
Seëls, Gedenkkoeverte, Maksimumkaarte en Gemonteerde stelle (jaarpakke)

Handles all RSA philatelic items
Official agent for Namibia, Transkei, Bophuthatswana, Venda and Ciskei
Stamps, Commemorative envelopes, Maximum cards and Mounted sets (year packs)

NUWE POSKAARTE - NEW POSTCARDS
Vanaf 1 Oktober 1991 - As from 1 October 199

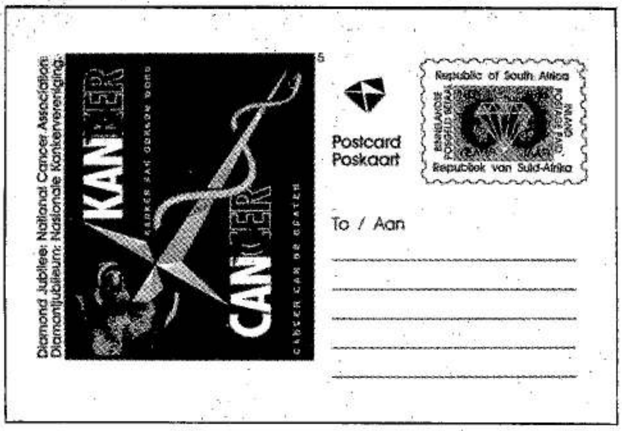

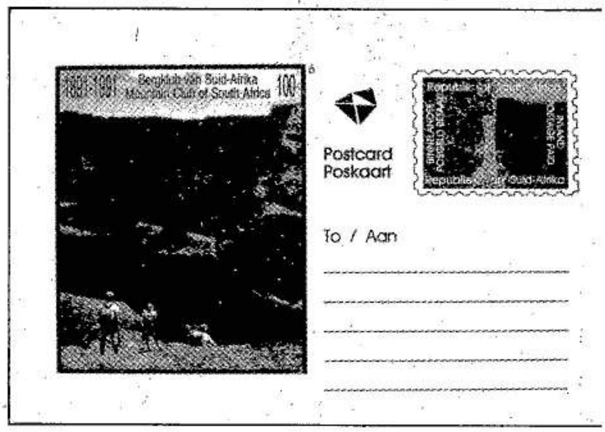

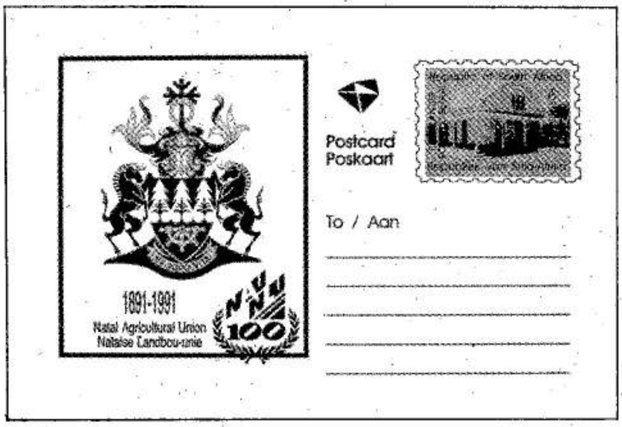

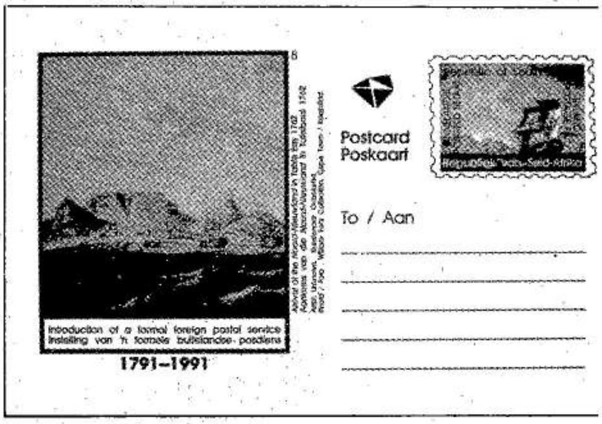

Privaatsak / Private Bag X505, Pretoria, 0001
Tel.: (012) 311-3470/71.
Faksnr./ fax No.(012) 286025

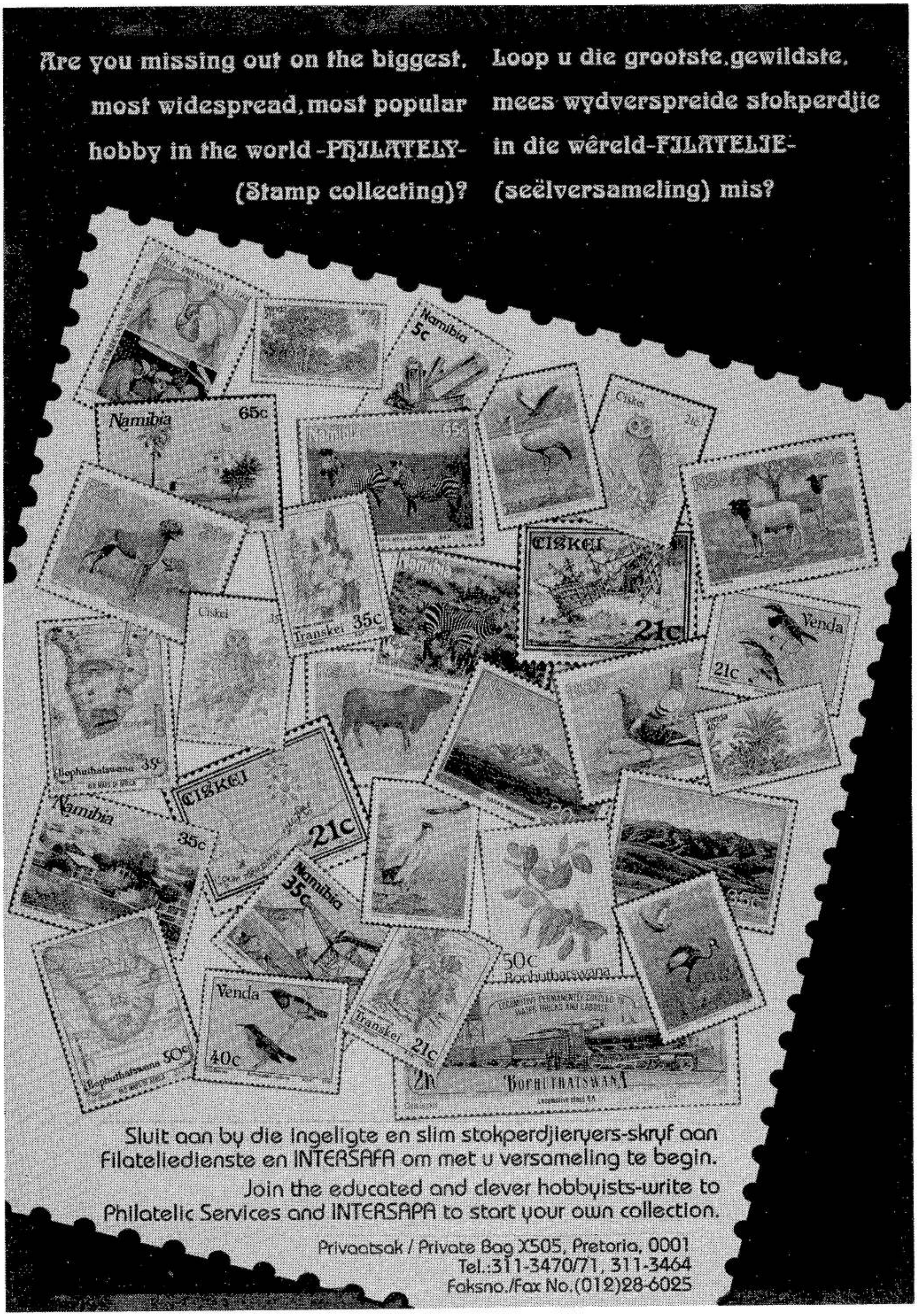
Are you missing out on the biggest, most widespread, most popular hobby in the world -PHILATELY- (Stamp collecting)?
Loop u die grootste, gewildste, mees wydverspreide stokperdjie in die wêreld-FILATELIE- (seëlversameling) mis?
Sluit aan by die ingeligte en slim stokperdjieryers-skryf aan Filateliedienste en INTERSAFA om met u versameling te begin.
Join the educated and clever hobbyists-write to Philatelic Services and INTERSAPA to start your own collection.
Privaatsak / Private Bag X505, Pretoria, 0001
Tel.:311-3470/71, 311-3464
Faksno./Fax No.(012)28-6025

Hou Suid-Afrika Skoon

Gooi rommel waar dit hoort

INHOUD

	Bladsy No.	Koerant No.
Vervoer, Departement van		
Plaaslike Padvervoerrade		
Pietermaritzburg	3	14052
Port Elizabeth	4	14052
Kaapstad	5	14052
Potchefstroom	9	14052
Johannesburg	10	14052
Pretoria (Nasionale Vervoerkommissie)	23	14052
Pretoria	24	14052
Durban	29	14052
Kimberley	42	14052
Bloemfontein	46	14052

CONTENTS

	Page No.	Gazette No.
Transport, Department of		
Local Road Transportation Boards		
Pietermaritzburg	3	14052
Port Elizabeth	4	14052
Cape Town	5	14052
Potchefstroom	9	14052
Johannesburg	10	14052
Pretoria (National Transport Commission)	23	14052
Pretoria	24	14052
Durban	29	14052
Kimberley	42	14052
Bloemfontein	46	14052

Gedruk deur en verkrygbaar by die Staatsdrukker, Bosmanstraat, Privaat Sak X85, Pretoria, 0001. Tel. 323-9731 × 263, 267 of 269

Printed by and obtainable from the Government Printer, Bosman Street, Private Bag X85, Pretoria, 0001. Tel. 323-9731 × 263, 267 or 269

14052—1