

REPUBLIEK  
VAN  
SUID-AFRIKA



REPUBLIC  
OF  
SOUTH AFRICA

# Staatskoerant Government Gazette

**R0,80** Prys • Price  
**R0,08** Plus 10% BTW • VAT  
**R0,88** Verkoopprys • Selling price  
Buitelands **R1,10** Other countries  
Posvry • Post free

Vol. 322

PRETORIA, 3 APRIL 1992

No. 13896

## AANSOEKE OM OPENBARE PADVERVOERPERMITTE

Besonderhede ten opsigte van aansoeke om openbare padvervoerpermitte (soos ingedien by die onderskeie plaaslike padvervoerrade of die Nasionale Vervoerkommissie) met aanduiding van, eerstens die verwysingsnommer, en dan—

- (a) die naam van die aansoeker;
- (b) die plek waar die aansoeker sy besigheid dryf of wil dryf, asook sy posadres;
- (c) die aard van die aansoek, dit wil sê of dit 'n aansoek om—
  - (C1) die toestaan van sodanige permit,
  - (C2) die toestaan van bykomende magtiging,
  - (C3) die wysiging van 'n roete,
  - (C4) die wysiging van 'n tydtafel,
  - (C5) die wysiging van tariewe,
  - (C6) die hernuwing van sodanige permit,
  - (C7) die oordrag van sodanige permit,
  - (C8) die verandering van die naam van die betrokke onderneming,
  - (C9) die vervanging van 'n voertuig,
  - (C10) die wysiging van voertuigbesonderhede, of
  - (C11) 'n bykomende voertuig met bestaande magtiging is;  
— asook, in die geval van 'n aansoek in C6 of C7 bedoel—
  - (C12) die nommer van die betrokke permit;
- (d) die getal en tipe voertuie, met inbegrip van die dra vermoë of die bruto voertuigmassa van die voertuie wat by die aansoek betrokke is;
- (e) die aard van die padvervoer of voorgenome padvervoer, dit wil sê of dit persone of goedere, of albei behels;
- (f) die klas of klasse van goedere wat vervoer word of vervoer staan te word; en
- (g) die punte waartussen of die roete of roetes waaroor of die gebied of gebiede waarbinne die padvervoer onderneem staan te word,

waar enige van (a) tot (g) van toepassing is, word ingevolge artikel 14 (1) van die Wet op Padvervoer, 1977 (Wet No. 74 van 1977), hieronder gepubliseer.

Ingevolge regulasie 4 van die Padvervoerregulasies, 1977, moet skriftelike verstoë ter ondersteuning of bestryding van hierdie aansoeke, binne 21 (een-en-twintig) dae vanaf die datum van hierdie publikasie, in viervoud óf per hand ingedien word by, óf per geregistreerde pos gestuur word aan, die betrokke padvervoerraad en in enkelvoud óf per hand ingedien word by, óf per geregistreerde pos gestuur word aan, die aansoeker by sy gepubliseerde adres [kyk (b)].

## APPLICATIONS FOR PUBLIC ROAD CARRIER PERMITS

Particulars in respect of applications for public road carrier permits (as submitted to the respective local road transportation boards or the National Transport Commission) indicating, firstly, the reference number, and then —

- (a) the name of the applicant;
- (b) the place where the applicant conducts his business or wishes to conduct his business, as well as his postal address;
- (c) the nature of the application, that is whether it is an application for —
  - (C1) the grant of such permit,
  - (C2) the grant of additional authorisation,
  - (C3) the amendment of a route,
  - (C4) the amendment of a time-table,
  - (C5) the amendment of tariffs,
  - (C6) the renewal of such permit,
  - (C7) the transfer of such permit,
  - (C8) the change of the name of the undertaking concerned,
  - (C9) the replacement of a vehicle,
  - (C10) the amendment of vehicle particulars, or
  - (C11) an additional vehicle with existing authorisation;  
— as well as, in the case of an application contemplated in C6 or C7 —
  - (C12) the number of the permit concerned;
- (d) the number and type of vehicles, including the carrying capacity or gross vehicle mass of the vehicles involved in the application;
- (e) the nature of the road transportation or proposed road transportation, that is whether it involves persons or goods, or both;
- (f) the class or classes of goods that are conveyed or are to be conveyed; and
- (g) the points between or the route or routes along or the area or areas within which the road transportation is conducted or the proposed road transportation is to be conducted,

where any of (a) to (g) are applicable, are published below in terms of section 14 (1) of the Road Transportation Act, 1977 (Act No. 74 of 1977).

In terms of regulation 4 of the Road Transportation Regulations, 1977, written representations supporting or opposing these applications must, within 21 (twenty-one) days from the date of this publication, be lodged by hand with, or dispatched by registered post to, the local road transportation board concerned in quadruplicate, and lodged by hand with, or dispatched by registered post to, the applicant at his advertised address [see (b)] in single copy.



**PORT ELIZABETH**

*Adres waarheen vertoë gerig moet word: Die Sekretaris, Plaaslike Padvervoerraad, Privaat Sak X3909, Port Elizabeth, 6056, en die betrokke applikant.*

*Address to which representations must be submitted: The Secretary, Local Road Transportation Board, Private Bag X3909, Port Elizabeth, 6056, and the respective applicant.*

**Volle besonderhede ten opsigte van elke aansoek lê ter insae by die Plaaslike Padvervoerraad se kantoor.**

**Full particulars in respect of each application are open to inspection at the Local Road Transportation Board's office.**

**OP.1629/HUMANSDORP.** (2) Cornelius Korkee, 712 Meyer Street, Arcadia, Humansdorp - C/O M/S Clive Pillay & Co., P.O. Box 4201, Korsten, Port Elizabeth/New application. (3) 1 x 15 seater mini bus (CBF1142). (4) Taxi passengers and their personal effects. (5)(a) Within a radius of 60 kilometres from 712 Meyer Street, Arcadia, Humansdorp. (5)(b) On casual trips within a radius of 600 kilometres from 712 Meyer Street, Arcadia, Humansdorp.

**OP.1630/KAREEDOUW.** (2) Sebenzile Jackson Hloyi, New Rest 26, Kareedouw - C/O M/S Clive Pillay & Co., P.O. Box 4201, Korsten, Port Elizabeth/New application. (3) 1 x 15 seater mini bus (CBF6880). (4) Taxi passengers and their personal effects. (5)(a) Within a radius of 60 kilometres from 26 New Rest, Kareedouw. (5)(b) On casual trips within a radius of 600 kilometres from 26 New Rest, Kareedouw.

**OP.1631/HUMANSDORP.** (2) Mpumelelo Wilson Luzipho, 53 Numazonke Street, Humansdorp / C/O M/S Clive Pillay & Co., P.O. Box 4201, Korsten, Port Elizabeth/New application. (3) 1 x 15 seater mini bus (CBF10779). (4) Taxi passengers and their personal effects. (5)(a) Within a radius of 60 kilometres from 53 Numazonke Street, Humansdorp. (5)(b) On casual trips within a radius of 600 kilometres from 53 Numazonke Street, Humansdorp.

**OP.1632/KAREEDOUW.** (2) Richard Phindile Hlela, 6 New Rest, Kareedouw - C/O M/S Clive Pillay & Co., P.O. Box 4201, Korsten, Port Elizabeth/New application. (3) 1 x 15 seater mini bus (CBF6399). (4) Taxi passengers and their personal effects. (5)(a) Within a radius of 60 kilometres from 6 New Rest, Kareedouw. (5)(b) On casual trips within a radius of 600 kilometres from 6 New Rest, Kareedouw.

**OP.1635/KNYSNA.** (2) Leon Leonard Pegram, 187 Sunridge Road, Hornlee, Knysna/Nuwe aansoek. (3) 1 x 10 sitplek mini bus om aangekoop te word. (4) Taxi passasiers en hul persoonlike bagasie. (5) Vanaf Knysna taxistaanplek na Hornlee, Concordia, Nekkie, Rheenendal, Oudrift, The Heads en terug.

**OP.1636/PORT ELIZABETH.** (2) Xolile Totoyi, 10 Fibi Street, Zwide, Port Elizabeth / C/O Mr. Z.Z. Bambeni, P.O. Box 880, Port Elizabeth/New application. (3) 1 x 15 seater mini bus (CB290806). (4) Taxi passengers and their personal effects. (5)(a) Within a radius of 50 kilometres from Soweto taxi rank, Port Elizabeth. (5)(b) On trips from points situated within the area described in (a) above to points situated within a radius of 600 kilometres from Soweto taxi rank and return.

**OP.1638/PORT ELIZABETH.** (2) Sipho Jacob Motaung, 48 Cwili Street, Swartkops Valley, Nu Motherwell, Port Elizabeth/Additional vehicle. (3) 1 x 15 seater min bus to be acquired. (4) Taxi passengers and their personal effects. (5)(a) Within a radius of 25 kilometres from place of residence at 48 Cwili Street, Swartkops Valley, Port Elizabeth. (5)(b) On trips from points situated within the area described in (a) above to points situated within a radius of 240 kilometres from place of residence situated at 48 Cwili Street, Swartkops Valley, Port Elizabeth and return.

**OP.1639/ENON.** (2) Julie Moos, 2 Berg Street, Enon - C/O M/S Meiring & Meiring, P.O. Box 128, Kirkwood/New application. (3) 1 x 14 seater mini bus (CEB12631). (4) Taxi passengers and their personal effects. (5) Within a radius of 1000 kilometres from Post Office, Enon.

**OP.1641/PLETTERBERG BAY.** (2) Southern Sun Hotels Corp. T/A Beacon Island Hotel, Private Bag X.1001, Plettenberg Bay/Replacement of vehicle/Increase in seating capacity. (3) 1 x 13 seater mini bus (CX7714). (4) Employees. (5) Employees in the employment of the holder (free of charge), between employee's residence at Compound, Kranshoek, New Horizon and Piesang Valley and holder's place of business at Plettenberg Bay.

**OP.1642/PORT ELIZABETH.** (2) Koopoosamy Coopoo, 145 Beetlestone Road, Malabar, Port Elizabeth / C/O M/S Clive Pillay & Co., P.O. Box 4201, Korsten, Port Elizabeth/Additional vehicle. (3) 1 x 15 seater mini bus to be acquired. (4) Taxi passengers and their personal effects. (5) Within a radius of 50 kilometres from 145 Beetlestone Road, Malabar, Port Elizabeth.

**OP.1643/PORT ELIZABETH.** (2) Piet Scheepers, 33 Clivia Crescent, West End, Port Elizabeth/Replacement of vehicle/Increase in seating capacity. (3) 1 x 15 seater mini bus (CB59029). (4) Taxi passengers and their personal effects. (5) Within a radius of 15 kilometres from T20 Road, Kleinskool, Port Elizabeth.

**OP.1644/PORT ELIZABETH.** (2) Nutu Devilliers Gigaba, African Gospel Church, Maselana Street, New Brighton, Port Elizabeth - C/O Mr. Z.Z. Bambeni, P.O. Box 880, Port Elizabeth/New application. (3) 1 x 15 seater mini bus (CB144669). (4) Taxi passengers and their personal effects. (5)(a) Within a radius of 25 kilometres from Centenary taxi rank, Port Elizabeth. (5)(b) On trips from points situated within the area described in (a) above to points situated within a radius of 300 kilometres from Centenary taxi rank and return.

**OP.1645/PORT ELIZABETH.** (2) Bonisile Richard Njingana, Site & Service 11358, Kwazakhele, Port Elizabeth - C/O Mr. Z.Z. Bambeni, P.O. Box 880, Port Elizabeth/New application. (3) 1 x 15 seater mini bus (CB115386). (4) Taxi passengers and their personal effects. (5)(a) Within a radius of 25 kilometres from Joli taxi rank, Port Elizabeth. (5)(b) On trips from points situated within the area described in (a) above to points situated within a radius of 300 kilometres from Njoli taxi rank and return.

**OP.1646/PORT ELIZABETH.** (2) Lindiwe Cynthia Dladla, 16 Mdlokovu Street, Zwide, Port Elizabeth - C/O Mr. Z.Z. Bambeni, P.O. Box 880, Port Elizabeth/New application. (3) 1 x 14 seater mini bus (CB129557). (4) Taxi passengers and their personal effects. (5)(a) Within a radius of 25 kilometres from Zwide taxi rank, Port Elizabeth. (5)(b) On trips from points situated within the area described in (a) above to points situated within a radius of 300 kilometres from Zwide taxi rank, Port Elizabeth and return.

**OP.1647/PORT ELIZABETH.** (2) Zandisile Eckard Mananga, 4 Hlabathi Street, Nu5, Swartkops Valley, Port Elizabeth - C/O Mr. Z.Z. Bambeni, P.O. Box 880, Port Elizabeth/New application. (3) 1 x 14 seater mini bus (CB141343). (4) Taxi passengers and their personal effects. (5)(a) On trips from Motherwell extension II taxi rank to points situated within a radius of 25 kilometres and return. (5)(b) On casual trips from the abovenamed taxi rank to points situated within a radius of 300 kilometres and return.

**OP.1648/PORT ELIZABETH.** (2) Goodman Mzingisi Silinga, 8786 Site & Service, Kwazakhele, Port Elizabeth - C/O Mr. Z.Z. Bambeni, P.O. Box 880, Port Elizabeth/New application. (3) 1 x 10 seater mini bus (CB43446). (4) Taxi passengers and their personal effects. (5)(a) On trips from Daku taxi rank to points situated within a radius of 25 kilometres and return. (5)(b) On casual trips from the abovenamed taxi rank to points situated within a radius of 300 kilometres and return.

**OP.1649/PORT ELIZABETH.** (2) Nosisa Victoria Yoko, 72 Ceru Street, Swartkops Valley, Port Elizabeth - C/O Mr. Z.Z. Bambeni, P.O. Box 880, Port Elizabeth/New application. (3) 1 x 15 seater mini bus to be acquired. (4) Taxi passengers and their personal effects. (5) (a) On trips from Swartkops Valley taxi rank to points situated within a radius of 25 kilometres and return. (5) (b) On casual trips from the abovenamed taxi rank to points situated within a radius of 300 kilometres and return.

**OP.1650/PORT ELIZABETH.** (2) Sydney Xolile Luzipho, 211 Dubula Street, New Brighton, Port Elizabeth - C/O Mr. Z.Z. Bambeni, P.O. Box 880, Port Elizabeth/New application. (3) 1 x 12 seater mini bus (CB185156). (4) Taxi passengers and their personal effects. (5) (a) On trips from Centenary taxi rank to points situated within a radius of 25 kilometres and return. (5) (b) On casual trips from the abovenamed taxi rank to points situated within a radius of 300 kilometres and return.

**OP.1651/PORT ELIZABETH.** (2) Kenneth Maneli, 96 Mbabela Street, Zwide, Port Elizabeth - C/O Mr. Z.Z. Bambeni, P.O. Box 880, Port Elizabeth/Additional authority/Extension of radius. (3) 1 x 15 seater mini bus (CB69791). (4) Taxi passengers and their personal effects. (5) (a) On trips from Zwide taxi rank to points situated within a radius of 50 kilometres and return. (5) (b) On casual trips from the abovenamed taxi rank to points situated within a radius of 600 kilometres and return.

**OP.1652/PORT ELIZABETH.** (2) Popo Welcome Nkayi, 3531 Site & Service, Kwazakhele, Port Elizabeth - C/O Mr. Z.Z. Bambeni, P.O. Box 880, Port Elizabeth/Additional vehicle with additional authority. (3) 1 x 15 seater mini bus to be acquired. (4) Taxi passengers and their personal effects. (5) (a) On trips from Daku taxi rank to points situated within a radius of 50 kilometres and return. (5) (b) On casual trips from the abovenamed taxi rank to points situated within a radius of 600 kilometres and return.

**OP.1654/KNYSNA.** (2) Thesen & Co. (Pty) Ltd., P.O. Box 10, Knysna/Additional authority. (3) 1 x 3500 kilogram (tare) truck (CX13808). (4) Children of employees. (5) Between Plantation and school at Elandsdraal.

**OP.1655/CRADOCK.** (2) C.R. Noorman, Spriggstraat 28, Cradock/Nuwe aansoek. (3) 1 x 4 sitplek motorkar (CB522582). (4) Taxi passasiers en hul persoonlike bagasie. (5) (a) Binne 'n radius van 50 kilometer vanaf Spriggstraat 28, Cradock en terug. (5) (b) Binne 'n radius van 1000 kilometer vanaf Spriggstraat 28, Cradock en terug.

**OP.1656/HUMANSDORP.** (2) Mpumelele Wilson Luzipho, 53 Vumazonkestraat, Kwa-Nomzamo, Humansdorp - P/A Mnre. Hein Nel & Vennote, Posbus 83, Humansdorp/Nuwe aansoek. (3) 1 x 15 sitplek mini bus om aangekoop te word. (4) Taxi passasiers en hul persoonlike bagasie. (5) Binne 'n radius van 800 kilometer vanaf taxistaanplek in Voortrekkerweg, Humansdorp.

**OP.1658/PORT ELIZABETH.** (2) Ncedile Eric Speelman, 204 Mendi Street, New Brighton, Port Elizabeth - C/O M/S P.E. Transport Consultancy CC., P.O. Box 10155, Linton Grange/New application. (3) 1 x 15 seater mini bus to be acquired. (4) Taxi passengers and their personal effects. (5) (a) Within a radius of 25 kilometres from place of residence situated at 204 Mendi Street, New Brighton, Port Elizabeth. (5) (b) On casual trips from points situated within the area described in (a) above to points within a radius of 240 kilometres and return.

**OP.1659/PORT ELIZABETH.** (2) Arnold Brown, 33 Gqomose Street, Zwide, Port Elizabeth - C/O M/S P.E. Transport Consultancy CC., P.O. Box 10155, Linton Grange/Additional vehicle. (3) 1 x 15 seater mini bus (CB101035). (4) Taxi passengers and their personal effects. (5) (a) Within a radius of 25 kilometres from place of residence situated at 33 Gqomose Street, Zwode, Port Elizabeth. (5) (b) On casual trips from points situated within the area described in (a) above to points within a radius of 240 kilometres and return.

**OP.1660/PORT ELIZABETH.** (2) Johanna Jacoba Roberts, 8 Johaar Street, Extension 26, Bethelsdorp, Port Elizabeth - C/O M/S P.E. Transport Consultancy CC., P.O. Box 10155, Linton Grange/New application. (3) 1 x 15 seater mini bus. (4) Taxi passengers and their personal effects. (5) (a) Within a radius of 25 kilometres from place of residence situated at 8 Johaar Street, Extension 26, Bethelsdorp, Port Elizabeth. (5) (b) On trips from points situated within the area described in (a) above to points within a radius of 240 kilometres and return.

**OP.1661/KNYSNA.** (2) Pieter Willem Barnado, Huis No.411, Nekkie, Knysna - C/O M/S P.E. Transport Consultancy CC., P.O. Box 10155, Linton Grange/Additional vehicle with additional authority/Extension of area. (3) 1 x 15 seater mini bus to be acquired. (4) Taxi passengers and their personal effects. (5) (a) Within a radius of 30 kilometres from place of residence situated at Huis No. 411, Nekkie, Knysna. (5) (b) On casual trips from points situated within the area described in (a) above to (i) points within a radius of 240 kilometres and return and (ii) Queenstown and return.

**OP.1662/PORT ELIZABETH.** (2) Gert Kramer, 14 Rosemary Street, Arcadia, Port Elizabeth - C/O M/S P.E. Transport Consultancy CC., P.O. Box 10155, Linton Grange/New application. (3) 1 x 15 seater mini bus (CB222059). (4) Taxi passengers and their personal effects. (5) (a) Within a radius of 25 kilometres from place of residence situated at 14 Rosemary Street, Arcadia, Port Elizabeth. (5) (b) On trips from points situated within the area described in (a) above to points within a radius of 240 kilometres and return.

**OP.1663/PORT ELIZABETH.** (2) Emily Elaine Limson, 28 St. Wilfred Street, West End, Port Elizabeth - C/O Mr. Z.Z. Bambeni, P.O. Box 880, Port Elizabeth/New application. (3) 1 x 15 seater mini bus to be acquired. (4) Taxi passengers and their personal effects. (5) (a) Within a radius of 50 kilometres from 28 St Wilfred Street, West End, Port Elizabeth. (5) (b) On casual trips within the RSA.



**KAAPSTAD • CAPE TOWN**

**Adres waarheen vertoë gerig moet word: Die Sekretaris, Plaaslike Padvervoerraad, Privaatsak X57, Bellville, 7530, en die betrokke aplikant.**

**Address to which representations must be submitted: The Secretary, Local Road Transportation Board, Private Bag X57, Bellville, 7530, and the respective applicant.**

**Volle besonderhede ten opsigte van elke aansoek lê ter insae by die Plaaslike Padvervoerraad se kantoor.**

**Full particulars in respect of each application are open to inspection at the Local Road Transportation Board's office.**

**(1) A/OP 689.** (2) Anton Le Roux Transport (Pty) Ltd – 73/02582/07. (3) Republic of South Africa – P O Box 132, George, 6530. (4) Additional vehicles with existing authority. (5) 10 trucks – carrying capacity between 11 980 kilogram and 23 640 kilogram. (6) Goods. (7) Goods on a vehicle (excluding bulk tankers). (8) Between points situated within the Republic of South Africa subject to the restrict condition that the holder of this permit shall not convey (a) Goods to any border post between the Republic of South Africa and Botswana or Zimbabwe or Bophuthatswana or Mozambique, which goods are to be off-loaded from the vehicle to which this permit relates, in any or more of the following: Zambia, Zaire, Zimbabwe, Malawi and Mozambique; OR (b) Goods from any border post between the Republic of South Africa and Botswana, or Zimbabwe or Bophuthatswana or Mozambique, which have been loaded onto the vehicle to which this permit relates in any one or more of the following countries: Zambia, Zaire, Zimbabwe, Malawi and Mozambique.

**(1) A/OP 4434.** (2) Henry Joseph Daniels – 3803095053017- (3) New application (late renewal) and additional authority (increase in passengers) – OP 714214. (4) Central Area, Cape Town – 27 Quick Road, Lansdowne, 7764. (5) 1 minibus – CA 34837 – 15 passengers. (6) Passengers. (7) Taxi passengers and their personal effects. (8) Within an area with a radius of 35 kilometres of Municipal Taxi rank at Central Area, Cape Town.

**(1) A/OP 700.** (2) Kenneth Constant Nolan – 4412275022013. (3) Saldanha – Binne die Republiek van Suid-Afrika – Posbus 7, Woltemade, 7405. (4) Bykomende voertuie met bestaande magtiging. (2) 2 minibusse – CA 199416, CA 417175 – 16 passasiers. (6) Passasiers. (7) Swart en Kleurling werknemers in die diens van Sea Harvest en hul persoonlik besittings. (8) (i) *Vanaf Hopefield na Sea Harvest, Saldanha* se perseel wat geleë is in die hawe van Saldanha via Dwarsweg, Sonneblomstraat, Duineveldstraat, Skoolstraat, Dwarsweg, Proteastraat, Vredestraat, Oakstraat met die R79. Die terugrit geskied oor bogenoemde roete in die teenoorgestelde rigting. (ii) *Vanaf Vredenburg na Sea Harvest* se perseel wat geleë is in die hawe van Saldanha via Suikerboslaan, Maclonstraat, Sesdestraat, Booitjieskloofstraat en die R79. Die terugrit geskied oor bogenoemde roete in die teenoorgestelde rigting. *Tydtafel:* Soos en wanneer benodig.

**(1) H/OP 4432.** (2) Michael Reginald Petersen – 6108315241088. (3) Bellville – 2C Lyner's Centre, Modderdam Road, Bellville South, 7530. (4) Transfer from Adolph Abraham Abdoll – OP 668966. (5) 1 minibus – CY 298096 – 14 passengers. (6) Passengers. (7) Taxi passengers and their personal effects. (8) Within an area with a radius of 25 kilometres from Municipal Taxi Rank at Bellville excluding the conveyance to and from any Railway Station at Parow.

**(1) A/OP 695.** (2) Appletizer Pure Fruit Juices (Pty) Ltd – 4207105525080. (3) Somerset West – P O Box 2, Grabouw, 7160. (4) Additional vehicle with new authority. (6) Passengers. (7) (i) White and Coloured employees free of charge. (ii) Own employees free of charge. (8) (i) (a) Somerset West to the Appletiser factory in Elgin via Strand, Gordons Bay, Sir Lowry's Pass and Grabouw, at which intermediate points passengers may be collected, return same route in reverse. (b) From any one of the above points direct to Appletiser factory and return. (ii) Between their dwellings in Elgin, Grabouw, Botrivier, Sir Lowry's Pass, Pineview, Houwhoek and place of business at Elgin. Timetable for perusal at the Local Road Transportation Board, Boston Street One Building, Boston Street, Bellville.

**(1) A/OP 699.** (2) Wesbank Transport (Edms) Bpk – 06/11068/07. (3) Binne die Republiek van Suid-Afrika – Posbus 2916, Walvisbaai, 9190. (4) Bykomende voertuie met bestaande magtiging. (5) 10 leunwaens – 30 000 kilogram elk. (6) Goedere. (7) (i) Goedere deur middel van platbak voertuig. (ii) Goedere. (iii) Goedere. (8) (i) Vanaf enige punt binne die grense van die Republiek van Suid-Afrika (RSA) waar die goedere op die voertuig gelaaai word waarop hierdie permit betrekking het na enige ander punt binne die Republiek van Suid-Afrika waar die goedere afgelaai word van die voertuig waarop hierdie permit betrekking het en na en vanaf Nakop en Vioolsdrift of Noordoewer op die grens tussen die Republiek van Suid-Afrika en SWA/Namibië onderweg na Walvisbaai op die voorwaarde dat geen goedere binne die grense van SWA/Namibië op of afgelaai mag word nie. (ii) Vanaf punte geleë binne die Republiek van Suid-Afrika na punte geleë op die grense tussen die Republiek van Suid-Afrika en (a) die Republieke van Transkei, Bophuthatswana, Ciskei en Venda. (b) die selfregerende gebiede van Kwa Ndebele en Gazankulu. (iii) Vanaf punte geleë binne die grense tussen die Republiek van Suid-Afrika en (a) die Republieke van Transkei, Bophuthatswana, Ciskei en Venda (b) die selfregerende gebiede van Kwa Ndebele en Gazankulu na punte geleë binne die Republiek van Suid-Afrika.

**(1) H/OP 4439.** (2) Nasmi Jardine – 6001045153022. (3) Melkbosstrand – Republic of South Africa – 54 Sirius Road, Surrey Estate, 7764. (4) New application. (5) 1 minibus – 14 passengers. (6) Passengers. (7) Taxi passengers and their personal effects. (8) (i) From Melkbosstrand to Cape Town and return. (ii) From Melkbosstrand within points in the Republic of South Africa and return.

**(1) A/OP 696.** (2) Kini Malangeni – 300145200080. (3) Worcester – 569 Cona Avenue, Zwelentemba, Worcester, 6850. (4) New application. (5) 1 trailer – CW 19425 – 397 kilogram. (6) Goods. (7) Personal belongings of taxi passengers. (8) From Worcester within a radius of 50 kilometres and return.

**A/OP 697.** (2) Distillers Corporation Ltd – 63/01333/06. (3) Epping – P O Box 676, Cape Town, 8000. (4) Additional vehicle with existing authority. (5) 1 truck – CA 328804 – 8 180 kilogram. (6) Goods. (7) (i) Goods exclusively on behalf of associate company E. K. Gree and Co Limited (trading as Castle Wine and E. K. Green). (ii) Bottled wine in open trade containers and bottled spiritus in cartons belonging to the holder and for the holder's associate E. K. Green & Co Limited trading as Castle Wine and E. K. Green. (8) (i) Within an area with a radius of 80 kilometres from holder's place of business at Epping. (ii) From places of business at Epping to Caledon, De Doorns, Gansbaai, Greyton, Hawston, Hermanus, Hex Valley, Hopefield, Laaiplek, Langebaan, Langebaanweg, Onrust, Prince Alfred Hamlet, Piketberg, Porterville, Paternoster, Robertson, Saldanha, Stanford, St Helena Bay, Veldrift and Vredenburg.



(1) **H/OP 4425.** (2) Sandi William Noko — 5208025538087. (3) George, Queenstown — Kaapstad — 425 Matroosstraat, Thembaletu, 6530. (4) Nuwe aansoek. (5) 1 minibus — CAW 20970 — 15 passasiers. (6) Passasiers. (7) Huurmotorpassasiers en hul persoonlike besittings. (8) (i) Vanaf 425 Matroosstraat, Thembaletu na plekke buite George Munisipale gebied met 'n radius van 500 kilometer. (ii) Vanaf bo-genoemde oplaaipele na Queenstown oor Port Elizabeth. (iii) Vanaf bo-genoemde oplaaipele na Kaapstad oor Riversdal en Caledon.

(1) **H/OP 4443.** (2) Patrick Leon Meyer - 6310235201081. (3) Borchards - 1 Boogstraat, Parkdene, George, 6530. (4) Transfer from Ben Kaptein - OP 715578 - CAW 23635. (5) 1 minibus - CAW 23635 - 15 passengers. (6) Passengers. (7) Taxi passengers and their personal effects. (8) (i) Within an area with a radius of 20 kilometres from Blan Street, Borchards. (ii) Casual trips - 60 kilometres.

(1) **H/OP 4450.** (2) Hendrik Titus Hess - 5212295118018. (3) Macassar - Somerset Wes - 15 Fanstraat, Macassar, 7110. (4) Bykomende voertuig met nuwe magtiging. (5) 1 minibus - 15 passasiers. (6) Passasiers. (7) Huurmotorpassasiers en hul persoonlike besittings. (8) Vanaf Macassar na Somerset Wes en terug.

(1) **A/OP 701.** (2) Norman Napoleon - 3602055074017. (3) Elsies Rivier - Hawkwoodlaan Nr 34, Elsies Rivier, 7490. (4) Nuwe aansoek. (5) 1 minibus - CY 99066 - 15 passasiers. (6) Passasiers. (7) Persone wat hulleself in 'n groep georganiseer het, en hulle persoonlike besittings. (8) Vanaf Kerk, Elsies Rivier na plekke binne 'n gebied met 'n straal van 1 000 kilometer vanaf die Hoofposkantoor, Elsies Rivier en terug na die plek waar die groep in die eerste instansie opgelaa is: Onderworpe aan die uitdruklike voorwaarde dat die vervoer van so 'n groep slegs onderneem mag word indien dieselfde groep as 'n eenheid die heen- en terugreis onderneem met die uitsluitlike gemeenskaplike doel om een of meer van die volgende by te woon: (i) 'n troue; (ii) 'n begrafnis; (iii) 'n godsdienstige byeenkoms; (iv) 'n sportbyeenkoms, hetsy as deelnemers of as toeskouers; (v) 'n pieknik of enige ander soortgelyke vorm van georganiseerde vermaak of ontspanning.

(1) **H/OP 4366.** (2) Jerome Nell - 5405165116084. (3) Gatesville - 11 Autumn Street, Greenhaven, Athlone, 7764. (4) Transfer from Joseph David van de Linde - OP 715490 - CA 109851. (5) 1 minibus - CA 109851 - 14 passengers. (6) Passengers. (7) Taxi passengers and their personal effects. (8) Within an area with a radius of 35 kilometres from taxi rank at Gatesville.

(1) **H/OP 4409.** (2) Ardan Arendse - 5612155118018. (3) Unibell - Magnoliaweg Nr 27, Uitsig, Elsies Rivier, 7490. (4) Bykomende magtiging - OP 590350. (5) 1 minibus - CY 96769 - 14 passasiers. (6) Passasiers. (7) Huurmotorpassasiers en hul persoonlike bagasie. (8) Binne 'n gebied met 'n straal van 35 kilometer vanaf staanplek te Unibell Stasie, Unibell.

(1) **H/OP 4448.** (2) Robert Henry Lehman - 590825511087. (3) Atlantis - 1 Bowen Court, Sherwood Park, Atlantis, 7349. (4) Bykomende magtiging, vermeerdering van passasiers - OP 715583. (5) 1 minibus - CK 15676 - 14 passasiers. (6) Passasiers. (7) Huurmotorpassasiers en hul persoonlike besittings. (8) Binne 'n gebied met 'n straal van 35 kilometer vanaf staanplek te Westfleur Sirkel, Atlantis.

(1) **H/OP 4449.** (2) Hampshire Brown - 7006065079089. (3) Blue Downs - 15 Tacoma Road, Belhar, 7490. (4) Transfer from Paul de Vos - OP 569551 - CY 42464. (5) 1 minibus - 15 passengers. (6) Passengers. (7) Taxi passengers and their personal effects. (8) Within an area with a radius of 35 kilometres of 46 Felconway, Sunbird Park, Blue Downs.

(1) **H/OP 4388.** (2) Immanuel Gonteb - 5804295791081. (3) Kuisebmond, Narraville, Walvisbaai - Van der Merwe & Olivier - Posbus 57, Walvisbaai, 9190. (4) Nuwe aansoek. (5) 1 minibus - 15 passasiers. (6) Passasiers. (7) Huurmotorpassasiers en hul persoonlike bagasie. (8) Vanaf die Taxi-staanplek te Kuisebmond tot by Narraville, en dan na Walvisbaai en terug na die onderskeie woongebiede. (Met ander woorde die gebied van die Walvisbaai-enklave).

(1) **H/OP 4211.** (2) Pieter Volkers - 4801305060086. (3) Bredasdorp - Binne die Republiek van Suid-Afrika - Lakeystraat 23, Bredasdorp, 7280. (4) Nuwe aansoek. (5) 1 minibus - 15 passasiers. (6) Passasiers. (7) Huurmotorpassasiers en hul persoonlike besittings. (8) Vanaf Lakeystraat 23, Bredasdorp na punte binne die Republiek van Suid-Afrika.

(1) **H/OP 4402.** (2) Benjamin France - 4908065027013. (3) Atlantis - Bellville - 49 Erica Crescent, Protea Park, Atlantis, 7349. (4) Nuwe aansoek. (5) 1 minibus - CA 379497 - 14 passasiers. (6) Passasiers. (7) Huurmotorpassasiers en hul persoonlike besittings. (8) Vanaf Atlantis via U.W.C. Pentec Kok, Kuilsrivier, Onderwys Kollege, Die Hospitale, Tygerberg en Karl Bremer, Milnerton, Goodwood en Parow na huurmotorstaanplek in Bellville en terug.

(1) **H/OP 4401.** (2) James Hendrik Jacobus Stewens - 5311235134018. (3) Garies - Posbus 122, Garies, 8220. (4) Nuwe aansoek. (5) 1 minibus - 15 passasiers. (6) Passasiers. (7) Huurmotorpassasiers en hul persoonlike besittings. (8) Vanaf Garies na omliggende Kleurling gebied oor 'n radius van 150 kilometer en terug.

(1) **H/OP 4414.** (2) Lionel Daniel Kennel - 5502075040014. (3) Belhar - 18 De Bussy Crescent, Mandalay, 7785. (4) Oordrag vanaf Eileen Jansen - OP 715106 - CFR 21092. (5) 1 minibus - CFR 21092 - 14 passasiers. (6) Passasiers. (7) Huurmotorpassasiers en hul persoonlike besittings. (8) Binne 'n gebied met 'n straal van 35 kilometer vanaf staanplek te Belhar.

(1) **H/OP 4412.** (2) Abel Olim De Sousa - 4606055068001. (3) Central Area, Cape Town - 30 Roberts Road, Woodstock, 7925. (4) Transfer from June Maureen Nielson - OP 713997 - CA 106780. (5) 1 minibus - CA 55988 - 14 passengers. (6) Passengers. (7) Taxi passengers and their personal effects. (8) (i) Within an area with a radius of 5 kilometres from Central Area, Cape Town Municipal white taxi rank. (ii) Casual trips - open.

(1) **H/OP 4364.** (2) Norman van de Linde - 6012015076010. (3) Mitchell's Plain - 8 Cypress Close, Westridge, Mitchell's Plain, 7785. (4) Oordrag vanaf Jerome Nell - OP 715489 - CA 109851. (5) 1 minibus - CA 414656 - 15 passasiers. (6) Passasiers. (7) Huurmotorpassasiers en hul persoonlike besittings. (8) Binne 'n gebied met 'n straal van 15 kilometer vanaf Munisipale staanplek te Hazeldene Straat, Mitchell's Plain.

(1) **H/OP 4395.** (2) Jerome Andrew Cloete - 6408195208011. (3) Blue Downs - no 22 - 9 de Laan, Ravensmead. (4) Oordrag vanaf Sanna Daniels - OP 715553 - CFR 7587. (5) 1 Minibus - CFR 7587 - 14 passasiers. (6) Passasiers. (7) Huurmotor passasiers en hul persoonlike bagasie. (8) Binne 'n gebied met 'n straal van 25 kilometer vanaf staanplek te Silversands, Blue Downs.



(1) **H/OP 4455.** (2) Moegamat Najam Noroodien - 4909085156022. (3) Central Area, Cape Town - 1 Polo Road, Observatory. (4) Amendment of tariffs - OP 535338. (5) 1 Motorcar - CG 102946 - 4 passengers. (6) Passengers. (7) Taxi passengers and their personal effects. (8) Over existing approved routes with amendment of tariffs for perusal at the Local Road Transportation Board, Boston Street One Building, Boston Street, Bellville.

(1) **H/OP 4370.** (2) Hermanus Prins en Koos Prins - 5209195149010 + 4911085134017. (3) Nooitgedacht - 67 Shepherd Way, Westridge - Mitchells Plain. (4) Nuwe aansoek. (5) 1 Minibus - CG 8162 - 14 passasiers. (6) Passasiers. (7) Huurmotor passasiers en hul persoonlike bagasie. (8) Vanaf Nooitgedacht na plekke binne 'n gebied met 'n straal van 500 kilometer en terug.

(1) **H/OP 4420.** (2) Moerieda Ariefdien - 6410280096020. (3) George - P O Box 390, Wilderness. (4) Additional authority - OP 715125. (5) 1 Minibus - CAW 7622 - 14 passengers. (6) Passengers. (7) Taxi passengers and their personal effects. (8) From George with a radius 450 kilometres and return.

(1) **H/OP 4410.** (2) Gerald James Meiring - 3804305047013. (3) Concordia - P O Box 3, Concordia, 8271. (4) New application. (5) 1 Minibus CBU 6659 - 15 passengers. (6) Passengers. (7) Taxi passengers and their personal effects. (8) From Concordia with a radius of 50 kilometres.

(1) **A/OP 702.** (2) Kwedini Donald Diniso - 4504165347089. (3) Brackenfell - Marias Müller, P O Box 36, Kuilsriver, 7580. (4) New application. (5) 2 Minibuses - CFR 17981, CFR 30846 - 15 passengers. (6) Passengers. (7) Organised parties and their personal effects. (8) Within a radius of 15 kilometres from Everite Hostel, Brackenfell.

(1) **H/OP 4361.** (2) Tonjeni James Sampo - 2211115248081. (3) George - P. O Box 2195, George, 6530. (4) New application. (5) 1 Minibus - CAW 18020 - 12 passengers. (6) Passengers. (7) Taxi passengers and their personal effects. (8) From Thembaletu to George.

(1) **A/OP 705.** (2) Thelma Eveline van Zyl - 4408150130012. (3) Steinkopf, Namakwaland, Kleinsee - Arno van Zyl, Posbus 525, Springbok, 8240. (4) Nuwe aansoek. (5) 1 Bus - 25 passasiers. (6) Passasiers. (7) (i) Persone oor 'n bepaalde busroete. (ii) Georganiseerde geselskappe. (iii) Werknemers van De Beers, Kleinsee en Alexkor, Alexanderbaai. (8) (i) Vanaf Steinkopf na Springbok en terug. *Tydtafel:* Soos en wanneer benodig. *Tariewe:* Soos ooreengekom. (8) (ii) Vanaf die distrik Namakwaland vir vervoer binne die distrik Namakwaland. (8) (iii) Vanaf bogenoemde plekke na hul huise in Namakwaland. *Tydtafel:* Soos en wanneer benodig. *Tariewe:* Soos ooreengekom.

(1) **A/OP 691.** (2) Alexanderbaai Onwikkelings Korporasie - Wet 46 van 1989. (3) Alexanderbaai - Alexkor, Privaatsak X 5, Alexanderbaai, 8290. (4) Bykomende voertuig met bestaande magtiging. (5) 1 Minibus - CU 1452 - 16 passasiers. (6) Passasiers. (7) & (8) Soos per aangehegte bylae:

1. Passasiers vanaf Alexanderbaai na punte geleë binne die Kaapprovinsie en vanaf punte geleë binne die Kaapprovinsie na Alexanderbaai—

Bostaande vervoer sal onderworpe wees aan die volgende voorwaardes:

(i) Roetes deur dorpe en stede sal gevolg word soos bepaal deur die Plaaslike Owerhede.

(ii) Op die ritte vanaf Alexanderbaai sal geen passasiers opgelaa word nadat Alexanderbaai verlaat is nie. Op die ritte na Alexanderbaai sal geen passasiers afgelaai word voordat Alexanderbaai bereik is nie.

2. Passasiers—

Binne 'n radius van 35 kilometer vanaf die Hoofposkantoor Alexanderbaai.

3. Persone wat hulleself in 'n groep georganiseer het, en hulle persoonlike besittings—

Vanaf punte geleë binne 'n radius van 35 (vyf en dertig) kilometer vanaf Hoofposkantoor Alexanderbaai na plekke geleë binne die Republiek van Suid-Afrika en terug na die plek waar die groep in die eerste instansie opgelaa is: Onderworpe aan die uitdruklike voorwaarde dat die vervoer van so 'n groep slegs onderneem mag word indien dieselfde groep as 'n eenheid die heen- en terugreis onderneem met die uitsluitlike gemeenskaplike doel om een of meer van die volgende by te woon:

(i) 'n troue;

(ii) 'n begrafnis;

(iii) 'n godsdienstige byeenkoms;

(iv) 'n sportbyeenkoms, hetsy as deelnemers of as toeskouers;

(v) 'n piekniek of enige ander soortgelyke vorm van georganiseerde vermaak of ontspanning.

Persone wat hulleself in 'n groep georganiseer het, en hulle persoonlike besittings—

(i) Vanaf punte geleë binne 'n radius van 100 kilometer van die Hoofposkantoor, Alexanderbaai na punte geleë binne die Kaapprovinsie en vanaf punte geleë binne die Kaapprovinsie na punte geleë binne 'n radius van 100 kilometer vanaf Hoofposkantoor, Alexanderbaai - Bostaande vervoer sal onderworpe wees aan die volgende voorwaardes:

(a) Roetes deur dorpe en stede sal gevolg word soos bepaal deur die Plaaslike Owerhede.

(b) Op die ritte vanaf punte geleë binne 'n radius van 100 kilometer vanaf Hoofposkantoor, Alexanderbaai sal geen passasiers opgelaa word op punte buite 'n radius van 100 kilometer Hoofposkantoor, Alexanderbaai nie. Op die ritte na punte geleë binne 'n radius van 100 kilometer vanaf Hoofposkantoor, Alexanderbaai sal geen passasiers afgelaai word op punte buite 'n radius van 100 kilometer vanaf Hoofposkantoor, Alexanderbaai nie.

(ii) Binne 'n radius van 100 kilometer vanaf die Hoofposkantoor, Alexanderbaai.

(iii) Vanaf punte geleë binne 'n radius van 100 kilometer vanaf Hoofposkantoor, Alexanderbaai na plekke geleë binne die Republiek van Suid-Afrika en terug na die plek waar die groep in die eerste instansie opgelaa is: Onderworpe aan die uitdruklike voorwaarde dat die vervoer van so 'n groep slegs onderneem mag word indien dieselfde groep as 'n eenheid die heen- en terugreis onderneem met die uitsluitlike gemeenskaplike doel om een of meer van die volgende by te woon:

(i) 'n troue;

(2) 'n begrafnis;

(3) 'n godsdienste byeenkoms;

(4) 'n sportbyeenkoms, hetsy as deelnemers of toeskouers;

(5) 'n piekniek of enige ander soortgelyke vorm van georganiseerde vermaak of ontspanning.

(1) **H/OP 4457.** (2) Johan Gabriel Balie - 310105508115. (3) Malmesbury - RSA - Nemesialaan 15, Malmesbury, 7300. (4) Bykomende voertuig met bestaande magtiging. (5) 1 Minibus - CK 15564 - 15 passasiers. (6) Passasiers. (7) Huurmotor passasiers en hul persoonlike bagasie. (8) Binne 'n gebied met 'n straal van 5 (vyf) kilometer vanaf huurmotorstaanplek te Mark Plein, Darlingweg, Malmesbury. Toevallige ritte, oop.

**H/OP 4459.** (2) Jan Warren Frank Robertson - 6203025178017. (3) Raithby - Somerset West - 68 Watsonway, Raithby, Firgrove, 7110. (4) New application. (5) 1 Minibus - 15 passengers. (6) Passengers. (7) Taxi passengers and their personal effects. (8) From Raithby to Somerset West and return.

(1) **A/OP 688.** (2) Jacobus Nicolaas Ungerer - 4206015016008. (3) Oudtshoorn, Mosselbaai - Pocock + Bailey, Posbus 58, Oudtshoorn. (4) Nuwe aansoek. (5) 1 Minibus - CG 32410 - 10 passasiers. (6) Goedere. (7) Bagasie en persoonlike besittings van passasiers. (8) (i) Vanaf Oudtshoorn na Mosselbaai (en-of George) en terug met passasiers van Translux. (8) (ii) Speciale ritte namens Translux binne 'n radius van 500 kilometer vanaf Oudtshoorn. Ritte sal daagliks onderneem word op die geskeduleerde tye van Translux Tarief beliggaam in ooreenkoms.

(1) **H/OP 4454.** (2) Derrick Desmond Davids - 5703115026084. (3) Parow - Lindenstraat 76, Ravensmead, 7490. (4) Nuwe aansoek. (5) 1 Minibus - 15 passasiers. (6) Passasiers. (7) Huurmotor passasiers en hul persoonlike bagasie. (8) Binne 'n gebied met 'n straal van 35 kilometer vanaf Parow.

(1) **A/OP 692.** (2) Mcebisi David Jwambi - 6111245655088. (3) Khayelitsha - RSA/Ciskei, RSA/Transkei border - NY 144 - 7531, Guguletu, 7750 (4) New application. (5) 1 Bus - CA 442927 - 39 passengers. (6) Passengers. (7) & (8) As per attached annexure:

(1) **H/OP 4445.** (2) Botani Johnson Lufele - 580406543086. (3) Khayelitsha to RSA/Ciskei border, and RSA/Transkei border - Y719 - Site B, Khayelitsha. (4) Additional authority - OP 689001. (5) 1 Minibus - CA 324193 - 15 passengers. (6) Passengers. (7) Taxi passengers and their personal effects. (8) As per attached annexure:

#### ROUTE DESCRIPTION

##### ROUTE 1

From Khayelitsha Cape Town to RSA/Transkei Border at St Marks via Paarl - Worcester - Touwsriver - Leeu-Gamka - Beaufort West - Aberdeen - Graaff-Reinet - Cradock - Tarkastad - Queenstown and return.

##### ROUTE 2

From Khayelitsha Cape Town to RSA/Ciskei Border at Fish River, Peddie via Somerset West - Swellendam - Riversdale - George - Knysna - Humansdorp - Port Elizabeth - Grahamstad. From RSA/Ciskei Border at Rayi to East London via King Williams Town and return.

##### ROUTE 3

From Khayelitsha Cape Town to RSA/Ciskei Border at Mdala via Paarl - Worcester - Touwsriver - Laingsburg - Leeu-Gamka - Beaufort West - Aberdeen - Pearston - Somerset East - Cookhouse - Adelaide and Fort Beaufort. From RSA/Ciskei Border at Tandala to East London via King Williams Town and return.

##### ROUTE 4

From Khayelitsha Cape Town to RSA/Transkei Border at Tsolo via Paarl - Worcester - Touwsriver - Laingsburg - Leeu-Gamka - Beaufort West - Three Sisters - Richmond - Middelburg - Steynsburg - Molteno - Dordrecht - Indwe - Elliot - Maclear and return.

##### ROUTE 5

From Khayelitsha Cape Town to RSA/Transkei Border at Kei Bridge via Somerset West - Swellendam - Riversdale - George - Knysna - Humansdorp - Port Elizabeth - Alexandria - Port Elizabeth - East London - Macleantown - Komga and return.

#### SUBJECT TO THE CONDITION:

That no persons may be picked up or set down on the forward journey after leaving the Municipal Area of Cape Town.

On the return journey no persons may be picked up or set down after leaving RSA/Transkei Borders at St Marks, Tsolo and Kei Bridge.

DIE VOLGENDE IS SLEGS AANSOEKE OM VERVANGING VAN VOERTUIG MET VERMEERDERING VAN PASSASIERE OP HUL BESTAANDE GOEDGEKEURDE ROETE TEN OPSIGTE VAN PERSONE. TER INSAE BY DIE PLAASLIKE PADVERVOERRAAD, BOSTONSTRAAT EEN GEBOU, 5DE VLOER, BOSTONSTRAAT, BELLVILLE.

H/OP NO	NAAM VAN APPLIKANT	PLEK WAAR HY RY	REG. NO.	OP NOMMER
4314	L Rhode + A Rhode	Stellenbosch	CL 19075	OP 667254
4373	L G Jacobs	Retreat	CA 60021	OP 667021
4446	D Godfrey	Eersterivier	CY 113882	OP 656554



**OOS-LONDEN • EAST LONDON**

*Adres waarheen vertoë gerig moet word: Die Sekretaris, Plaaslike Padvervoerraad, Privaat Sak X9009, Oos-Londen, 5200, en die betrokke applikant.*

*Address to which representations must be submitted: The Secretary, Local Road Transportation Board, Private Bag X9009, East London, 5200, and the respective applicant.*

**Volle besonderhede ten opsigte van elke aansoek lê ter insae by die Plaaslike Padvervoerraad se kantoor.**

**Full particulars in respect of each application are open to inspection at the Local Road Transportation Board's office.**

**OP 1787 QUEENSTOWN.** (2) James Ngqabayi; T10 Location, Queenstown 5320/additional Authority. (3) Two 14 seater minibuses - CH 6036 and CH 11337. (4) Taxi passengers and their personal effects. (5) Within a radius of 600 (six hundred) kilometres from place of residence at T10 Location, Queenstown and return.

**OP 1788 KING WILLIAM'S TOWN.** (2) Mancoba Bruce Makalima; P.O. Box 973, King William's Town 5600/New Application. (3) One 15 seater minibus - CD 958. (4) Taxi passengers and their personal effects. (5) Route as per attached Annexure "E".

**ANNEXURE "E"**

(a) Within a radius of 60 (sixty) kilometres from holder's own place of residence at 111 Wodehouse, King William's Town.

(b) On trips from points situated in area described in (a) above to N2 as far as RSA/Transkei Border at Kei Bridge; on N2 via Kokstad, Harding, Port Shepstone, on South Coast N2 to Durban and return.

(c) On trips from points situated in the area described in (a) above, as from King William's Town Taxi Rank through Stutterheim into N6 through Queenstown, Jamestown, Aliwal North, Bloemfontein into N1 through Kroonstad to Johannesburg and return.

(d) On trips from points situated in (a) above to RSA/Ciskei Border at Rayi. From Great Fish River through Grahamstown, Motherwell, Port Elizabeth into Garden Route to Cape Town and return.

**OP 1789 ZWELITSHA GPO (REPUBLIC OF CISKEI).** (2) Ephraim Ntsikelelo Mtiya; 2087 Zone 8, Zwelitsha, Republic of Ciskei/New Application. (3) One 15 seater minibus- GCJ 13865. (4) Taxi passengers and their personal effects. (5) Route as per Annexure "B".

**ANNEXURE "B"**

(a) Within that portion of a radius of 60 (sixty) kilometres from Zwelitsha General Post Office, Republic of Ciskei, which falls within the RSA and return.

(b) On trips situated within the area described in (a) above as far as N2 to RSA/Transkei Border at Kei Bridge via Kokstad, Harding, Port Shepstone, on South Coast N2 to Durban and return.

(c) On trips from points situated in the area described in (a) above, as from King William's Town Taxi Rank through Stutterheim into N6 through Queenstown, Jamestown, Aliwal North, Bloemfontein into N1 through Kroonstad to Johannesburg and return.

(d) On trips situated within the area described in (a) above to RSA/Ciskei Border at Rayi. From Great Fish River through Grahamstown, Motherwell, Port Elizabeth into Garden Route to Cape Town and return.

**OP 1791 QUEENSTOWN.** (2) Sikombuzo Siyeka; P.O. Box 812, Queenstown 5320/New Application. (3) One 15 seater minibus - SR 7208. (4) Taxi passengers and their personal effects. (5) As per Annexure "F".

**OP 1792 QUEENSTOWN.** (2) Sikombuzo Siyeka; P.O. Box 812, Queenstown 5320/New Application. (3) One 15 seater minibus - XR 7080. (4) Taxi passengers and their personal effects. (5) As per Annexure "F".

**ANNEXURE "F"**

1. From Victoria Taxi Rank in Queenstown to R30 via Jamestown, Aliwal North, Rouxville, Smithfield, Reddersburg, Bloemfontein to N1 via Winburg, Ventersburg, Kroonstad, Vanderbijlpark proceeding to M1 to Wanderers Street Taxi Rank and From Wanderers Street Taxi Rank to Soweto various destinations, Thembisa various destinations, Daveyton various destinations, Kwa-Tema destinations, Natalspruit various destinations and Vosloorus various destinations and returning back to Wanderers Street Taxi Rank.

2. From Wanderers Street Taxi Rank to M1 proceeding straight to N1 via Vanderbijlpark, Kroonstad, Ventersburg, Winburg, Bloemfontein joining R30 to Reddersburg, Smithfield, Rouxville, Aliwal North, Jamestown, Queenstown, Cathcart, Stutterheim, to King William's Town Taxi Rank and return to Victoria Taxi Rank in Queenstown using the route R30 from King William's Town.

**OP 1793 ELLIOT.** (2) Mandlenkosi Henry Mjiwa; P.O. Box 333, Eliot 5460/Additional Vehicle. (3) One 14 seater minibus - to be acquired. (4) Taxi passengers and their personal effects. (5) From points situated within the Municipal area of Elliot to Barkly East and return.

**OP 1796 CISKEI/RSA BORDER.** (2) Ntsikelelo Cumming Gonya; Private Bag X008, Bisho, Republic of Ciskei; care of Rene Road Transport Consultants, P.O. Box 2472, Beacon Bay 5205/Replacement of vehicles above 20%. (3) One 15 seater minibus - GCJ 13527. (4) Taxi passengers and their personal effects. (5) From Ciskei/RSA Border between Bisho and King William's Town to King William's Town and return.

**OP 1797 ZWELITSHA (REPUBLIC OF CISKEI).** (2) Lungepi Vena; 2291 Zone 9, Zwelitsha, Republic of Ciskei; care of Rene Road Transport Consultants, P.O. Box 2472, Beacon Bay 5205/Additional authority (increase of radius). (3) One 15 seater minibus - GCJ 12102. (4) Taxi passengers and their personal effects. (5) As per Annexure "G" from 2291 Zone 9, Zwelitsha, Republic of Ciskei, which falls within the RSA.

**OP 1798 KEISKAMMAHOEK (REPUBLIC OF CISKEI).** (2) Landile Lunguza; P.O. Box 39, St Mathews, Keiskammahoek, Republic of Ciskei; care of Rene Road Transport Consultants, P.O. Box 2472, Beacon Bay, 5205/New Application. (3) One 15 seater minibus - GCC 13. (4) Taxi passengers and their personal effects. (5) As per Annexure "G" from Ngobozana Township, Keiskammahoek, Republic of Ciskei, which falls within the RSA.

**OP 1799 ST MATHEWS (REPUBLIC OF CISKEI).** (2) Nkwenkwe Zwelendaba; Mthwaku Township, St Mathew, Republic of Ciskei; care of Rene Road Transport Consultants, P.O. Box 2472, Beacon Bay 5205/New application. (3) One 15 seater minibus - GCC 273. (4) Taxi passengers and their personal effects. (5) As per Annexure "G" from Mthwaku Township, St Mathews, Republic of Ciskei, which falls within the RSA.

**OP 1800 BISHO (REPUBLIC OF CISKEI).** (2) Bongiwe Mvambo; P.O. Box 1303, Bisho, Republic of Ciskei; care of Rene Road Transport Consultants, P.O. Box 2472, Beacon Bay 5205/New Application. (3) One 15 seater minibus - GCJ 12711 (4) Taxi passengers and their personal effects. (5) As per Annexure "G" from Bonke Township, Zwelitsha, Republic of Ciskei, which falls within the RSA.

**OP 1801 UMTATA (REPUBLIC OF TRANSKEI).** (2) Nkosingathi Ngebulana; 22 Ntunzi Street, Bbuge Extension, Umtata, Republic of Transkei; care of Rene Road Transport consultants, P.O. Box 2472, Beacon Bay 5205/New Application. (3) One 14 seater minibus - XA 2515; Three 15 seater minibuses - XA 4215, XA 14811 and XA 2934. (4) Taxi passengers and their personal effects. (5) As per Annexure "I" from 22 Ntunzi Street, Bbuge Extension, Umtata, Republic of Transkei, which falls within the RSA.

**OP 1802 UMTATA (REPUBLIC OF TRANSKEI).** (2) Ivy Ntombenkosi Sipunzi; No 1 Cobingca Street, Ikwezi Township, Umtata, Republic of Transkei; care of Rene Road Transport Consultants, P.O. Box 2472, Beacon Bay 5205/New Application. (3) Four 15 seater minibuses - XA 14004, XA 20586, XA 19210 and XA 1113. (4) Taxi passengers and their personal effects. (5) As per Annexure "I" from No 1 Gobingca Street, Ikwezi Township, Umtata, Republic of Transkei, which falls within the RSA.

**OP 1803 MDANTSANE (REPUBLIC OF CISKEI).** (2) Luvuyo Eric Mabele; 2218 NU 11, Mdantsane, Republic of Ciskei; care of Rene Road Transport Consultants, P.O. Box 2472, Beacon Bay 5205/Additional Authority (increase of radius). (3) One 15 seater minibus - GCE 14973. (4) Taxi passengers and their personal effects. (5) As per Annexure "H" from 2218 NU 11, Mdantsane, Republic of Ciskei, which falls within the RSA.

**OP 1804 MDANTSANE (REPUBLIC OF CISKEI).** (2) Johnson Tembiso Ndabambi; 3414 NU 2, Mdantsane, Republic of Ciskei; care of Rene Road Transport Consultants, P.O. Box 2472, Beacon Bay 5205/Additional Authority (increase of radius). (3) One 14 seater minibus - GCE 15041. (4) Taxi passengers and their personal effects. (5) As per Annexure "G" from 3414 NU 2, Mdantsane, Republic of Ciskei, which falls within the RSA.

**OP 1805 BUTTERWORTH (REPUBLIC OF TRANSKEI).** (2) Nkosingathi Manuel Samente; Private Bag X3097, Butterworth, Republic of Transkei; care of Rene Road Transport Consultants, P.O. Box 2472, Beacon Bay 5205/New Application. (3) One 15 seater minibus - XB 12548; one 15 seater minibus - to be acquired. (4) Taxi passengers and their personal effects. (5) As per Annexure "I" from 740 Msobomvu Township, Butterworth, Republic of Transkei, which falls within the RSA.

**OP 1806 LADY FRERE (REPUBLIC OF TRANSKEI).** (2) Ngeleni Robert Boboyisi; Nkolonga A/A, Lady Frere, Republic of Transkei; care of Rene Road Transport Consultants, P.O. Box 2472, Beacon Bay 5205/New Application. (3) One 15 seater minibus - XR 7404. (4) Taxi passengers and their personal effects. (5) As per Annexure "I" from Nkolong A/A, Lady Frere, Republic of Transkei which falls within the RSA.

**OP 1807 BISHO (REPUBLIC OF CISKEI).** (2) Ntsikelelo Cumming Gonya; Private Bag X008, Bisho Republic of Ciskei, care of Rene Road Transport Consultants, P.O. Box 2472, Beacon Bay 5205/Additional Authority. (3) One 15 seater minibus - GCJ 13527. (4) Taxi passengers and their personal effects. (5) As per Annexure "H" from 17 Tapa Lana, Lolo Park, Bisho, Republic of Ciskei, which falls within the RSA.

**OP 1808 MDANTSANE (REPUBLIC OF CISKEI).** (2) Lulana Petrus Kuphula; 779 NU 9, Mdantsane, Republic of Ciskei; care of Rene Road Transport Consultants, P.O. Box 2472, Beacon Bay 5205/New Application. (3) One 8 seater motorcar. (4) Taxi passengers and their personal effects. (5) As per Annexure "H" from 779 NU 9, Mdantsane, Republic of Ciskei, which falls within the RSA.

**OP 1809 BISHO (REPUBLIC OF CISKEI).** (2) Mlungisi David Kwaza; P.O. Box 1303, Bisho, Republic of Ciskei; care of Rene Road Transport Consultants, P.O. Box 2472, Beacon Bay 5205/Additional Authority (increase of radius). (3) One 15 seater minibus - GCJ 12225. (4) Taxi passengers and their personal effects. (5) As per Annexure "G" from 120 Pakamisa Township, Bisho, Republic of Ciskei, which falls within the RSA.

#### ANNEXURE "G"

- (a) Within that portion of a radius of 50 (fifty) kilometres from the holder's place of residence at .....
- (b) On trips from points situated within the area described in (a) above to any point beyond that area or from any point beyond that area to any point within that area.

#### ANNEXURE "I"

- (a) Within that portion of a radius of 50 (fifty) kilometres from the holder's place of residence at .....
- (b) On trips from points situated within the area described in (a) above to any point beyond that area or from any point beyond that area to any point within that area.

Subject to condition that no persons may embark or disembark in the following Magisterial Districts:

Potchefstroom, Carletonville, Oberholzer, Klerksdorp, Welkom, Virginia, Viljoenskroon, Bothaville, Odendaalsrus, Western Area and Fochville.



**ANNEXURE "H"**

(a) Within that portion of a radius of 50 (fifty) kilometres from the holder's place of residence at .....

(b) On trips from points situated within the area described in (a) above to any point situated within a radius of 240 (two hundred and forty) kilometres and return to the said area described in (a) above.

**OP 1810 CISKEI/RSA BORDER.** (2) Mabuti Ganya; P.O. Box 314, Queenstown 5320/New Application. (3) One 15 seater minibus - GCB 2511. (4) Taxi passengers and their personal effects. (5) Within that portion of a radius of 60 (sixty) kilometres from Ciskei/RSA Border at Ekuphumleni.

**OP 1811 KING WILLIAM'S TOWN.** (2) Pepe Mzimkulu; P.O. Box 2035, King William's Town 5600/Additional Authority. (3) One 15 seater minibus - GCJ 7021. (4) Taxi passengers and their personal effects. (5) Route as per attached Annexure "C" and "D".

**OP 1812 KING WILLIAM'S TOWN.** (2) Thembile Veli; P.O. Box 2035, King William's Town 5600/New Application. (3) One 15 seater minibus - GCJ 190. (4) Taxi passengers and their personal effects. (5) Route as per attached Annexures "A", "C" and "D".

**OP 1813 KING WILLIAM'S TOWN.** (2) Nyaniso Frank Samuel; P.O. Box 2035, King William's Town 5600/New Application. (3) One 15 seater minibus - GCJ 11027. (4) Taxi passengers and their personal effects. (5) Route as per attached Annexures "A", "C" and "D".

**ANNEXURE "A"****FROM KING WILLIAM'S TOWN TO BUTTERWORTH**

From King William's Town Main Taxi Rank turn left into Walker Street proceed to turn left into Alexander Road proceed straight turn left into Maitland Road R63 passing Kei Road, Komga proceeding to N2 to Kei Bridge Border Post, proceed straight passing Transkei Border Post at Kei Bridge, proceed passing Ndabakazi Railway Station into Umtata Road in Butterworth turn right into Railway Street Taxi Rank in Butterworth.

**FROM BUTTERWORTH TO KING WILLIAM'S TOWN**

From Railway Street Taxi Rank, Turn left into Umtata Road proceed straight into N2 passing Ndabakazi Railway Station to Transkei Border Post at Kei Bridge proceed by N2 to turn right into R61 passing Komga, Kei Road to King William's Town by Maitland Road proceed straight in Cambridge Street, proceed and turn left into the Main Taxi Rank in King William's Town.

**FROM KING WILLIAM'S TOWN TO JOHANNESBURG**

From King William's Town Main Taxi Rank into R30 Alexander Street via Stutterheim, Queenstown, Aliwal North N1 at Bloemfontein proceed straight Kroonval Toll Gate to M1 North, turn left into Smith Street proceed straight until Hospital Street and turn right into Wanderers Street Taxi Rank.

**FROM JOHANNESBURG TO KING WILLIAM'S TOWN**

From Wanderers Street Taxi Rank turn left into Walmarius Street proceed straight to joint Smith Street at the robot turn right into M1 South proceed straight to Grassmere Toll Gate passing through Kroonval Toll gate passing Kroonstad to Ventersburg into N1, turning left at Bloemfontein into R30 to Aliwal North, Queenstown into Alexander Street in King William's Town turn right into the Main Taxi Rank.

**FROM KING WILLIAM'S TOWN TO QUEENSTOWN**

From King William's Town Main Taxi Rank proceed into R30 Alexander Street to Stutterheim into Cathcart Road in Queenstown, turn left into Railway Street into Queenstown Main Taxi Rank.

**FROM QUEENSTOWN TO KING WILLIAM'S TOWN**

From Queenstown Main Taxi Rank proceed straight into Railway Street turning right into Cathcart Road proceed straight into R30 passing Stutterheim to King William's Town into Alexander Road, turn right into the Main Taxi Rank.

**ANNEXURE "C"****FROM KING WILLIAM'S TOWN TO PORT ELIZABETH**

From King William's Town Main Taxi Rank, turn left into Walker Street proceed straight turning right into Cathcart Street proceed straight to N2 at Tandala RSA/Ciskei Borders proceed straight passing through Peddie, Grahamstown to Port Elizabeth by Grahamstown Road turning right into Ferguson Road proceed straight into Daku Taxi Rank in New Brighton.

**FROM PORT ELIZABETH TO KING WILLIAM'S TOWN**

From Daku Taxi Rank turn right into Ferguson Road turn left into Grahamstown Road proceed straight into N2 passing Grahamstown, Peddie to Tandala Ciskei/ RSA Borders into Cathcart Street proceed straight to turn left into Walker Street into King William's Town Main Taxi Rank.

**ANNEXURE "D"****ROUTE FROM KING WILLIAM'S TOWN TO CAPE TOWN**

King William's Town main Taxi rank, turn left to Walter street, to Cathcart road turning left proceed to RSA/Ciskeian Borders at Rayi to N2 and to Ciskei/ RSA Borders at Fish River proceed to Garden route at Port Elizabeth.

At Port Elizabeth the route via Knysna, George, Mosselbay to Nyanga/Cross road turn left into N.Y. 108 and proceed straight with Eiselben street then straight with Terminus road, proceed straight to Nyanga Taxi rank/Trek Taxi rank and return by the same route.

## JOHANNESBURG

**Adres waarheen vertoë gerig moet word: Die Sekretaris, Plaaslike Padvervoerraad, Privaat Sak X12, Johannesburg, 2000, en die betrokke aplikant.**

**Address to which representations must be submitted: The Secretary, Local Road Transportation Board, Private Bag X12, Johannesburg, 2000, and the respective applicant.**

**Volle besonderhede ten opsigte van elke aansoek lê ter insae by die Plaaslike Padvervoerraad se kantoor.**

**Full particulars in respect of each application are open to inspection at the Local Road Transportation Board's office.**

**OP816.** (2) JN Mncube, ID 5003030002038, 8262 Zone 6, Diepkloof, 1804, C.D. Nel, P.O. Box 10338, Johannesburg 2000. (3) Additional vehicle. (4) 1 Bus 14 persons. (5a) Persons and their personal effects. (5b) Between Diepkloof, Soweto and Mngwanazi, (Mbazwana), Kwa Zulu via the following route: From the corner of Jack Klipin and Promolongwane roads via Promolongwane Road, Soweto Highway (M70), Ophir Booyseia Promolongwane Road, Soweto Highway (M70), Ophir Booyse road, Mewett Street, Booyse road, Village Road, M2 on ramp, M2 on ramp, M2 East, N3, R22, R22 which becomes the S12 then via the S12 and R545 via Ogies and Kriel until Bethal then via the R29 via Ermilo, Piet retief and Pongola onto the N2, then via the N2 until the turn off to Mkuze then via the Mkuze -Sordwana Bay road to Mngwanazi (Mbazwana). Return Journey, as per forward journey but in the opposite direction until the N3 then via the N3, M2 west, Selby offramp, Thrump Street, Booyse Road, Mewett Street, Ophir Road, Ophir Booyse Road, Soweto Highway (M70) and Promolongwane Road to the corner of Promolongwane and Jack Klipin roads, Diepkloof. Subject to the conditions, (5b1) that the route to be followed through the areas of the various local authorities shall be via streets as approved by such local authorities and further, (5b2) that on the forward journey no passengers may be picked up after departing from Diepkloof or that no passengers be set down before arriving at Mngwanazi (Mbazwana) and that on the return journey no passengers may be picked up after departing from Mngwanazi (Mbazwana) or that no passengers be set down before arriving at Diepkloof, Soweto.

**OP 824.** (2) Zimex Industries (PVT) LTD 35 Birmingham Road, Southerton, Harare Zimbabwe. Transit P.O. Box 6557 Johannesburg 2000. (3) New application. (4) 5 Trailers 38860 - 8860 kgs. (5a) Goods by means of a flat deck vehicle. (5b) To and from points within the Republic of South Africa as well as to and from RSA/Botswana border Posts and RSA/Zimbabwe Border Post at Beit Bridge.

**OP 817.** (2) ME Malema ID 5704085555086 6241 B Moshoeshe street Zone 4 Diepkloof 1804, C.D. Nel P.O. Box 10338, Johannesburg 2000. (3) Additional Vehicle. (4) 1 Bus 15 Persons. (5a) Persons and their personal effects. (5b) Between Diepkloof, Soweto and the border of the Republic of South Africa and Gazankulu en route to Giyani via Marthinus Smuts Drive, Soweto Highway, Ophir Booyse Road, Ophir Road, Mewett Street, Booyse Road, M1 on ramp De Villiers Graaf Motorway, Ben Schoeman Highway, N1 National Road until Pietersburg then via Road P43-1 until Munnik then via roads P43-2 and P43-3 until Mooketsie then via road 839 to Giyani. (Starting points at the corner of Jack Klipin Road and Marthinus Smuts Drive). Return journey via the same route in opposite direction. Timetable as and when required. Tariff R30,00 single and R60,00 return. Subject to the condition that on the forward journey no passengers may be picked up after departing from Diepkloof, district Johannesburg or that no passengers be set down before arriving at the Republic of South Africa / Gazankulu border in the district Letaba and on the return journey no passengers may be picked up after departing from the Republic of South Africa / Gazankulu Border in the district Letaba or that no passengers be set down before arriving at Diepkloof, District Johannesburg.

**OP 814.** (2) CP Venter ID 6204145120004, 15 Kosi Rivierstraat, Norkem Park. Interafrica Transport consultants P.O. Box 16307, Doornfontein 2028. (3) Nuwe Aansoek. (4) 1 Bus 10 Sitplekke, 1 Sleepwa 500 Kg. (5a) Persone en hulle persoonlike bagasie wat hulleself in 'n groep georganiseer het. (5b) Vanaf Kempton Park na punte binne Transvaal en terug.

**OP 815.** (2) Greyhound Coach Lines (Pty) Ltd 19 Turf Siding Road, Springfield Extension 2137. H. BURMAN: P.O. Box 9239 Johannesburg. (3) Additional authority. (4) 2 busses 42 Persons. (5a) Persons and their personal luggage. (5b1) Existing service 6: Potchefstroom - Durban - Amendment Required. Between Potchefstroom and Durban via R29 to Klerksdorp, R30 to Orkney, Odendaalsrus and Welkom then from Welkom direct to Ribeeckstad and via R70 to Senekal and R490 from Senekal to Harrismith, then N3 via Ladysmith, Estcourt, Mooi River and Pietermaritzburg to Durban, returning via same route. Stops and routes into and through towns and cities en route as directed by the local municipalities. No local passengers shall be conveyed within any municipality. (5b2) Existing service 12: Johannesburg - Durban - Alternative route required. Between Johannesburg and Durban via route R26, R54 and N3 to Villiers, Harrismith, Ladysmith, Estcourt, Mooi River, Pietermaritzburg and Durban, returning via same route. Stops and routes into through towns and cities as directed by the local municipal authorities. No local passengers may be conveyed within any municipality. (5b3) Existing service 15: Johannesburg - Gaborone - Alternative route required. Between Johannesburg and Gaborone via R24 to Krugersdorp, Magaliesberg and Rustenburg, then via R27 to Zeerust and R505 to Kopfontein Border Post en route to Gaborone, returning via the same route. Stops en routes into and through towns and cities as directed by the local municipal authorities. (5b4) Existing service 18: Bloemfontein - Pretoria - alternative route required. Between Bloemfontein and Pretoria via N1 to Johannesburg returning via same route. Stops en routes into and through towns and cities as directed by the local municipal authorities. No local passengers may be conveyed within any municipality. (5b5) Existing service 21: Bloemfontein - Port Elizabeth Alternative route required. Between Bloemfontein and Port Elizabeth via N1 to Colesburg and R57 to Graaff-Reinet, then via R75 to Uitenhage and R368 to Port Elizabeth, returning via same route. Stops and routes through towns and cities as directed by the local municipal authorities. No local passenger may be conveyed within any municipality.

**OT 18429.** (2) JJ Lubbe ID 5807095095009 8 Dingwall Straat Northmead. (3) Transfer of permit from AAP Lubbe HL 12. (4) 1x4 seater vehicle. (5a) White, Black, Asiatic, Coloured taxi passengers and their personal luggage. (5b) Transfer of permit to obtain the same authority as held by transferor on permit no. PP 72938.

**OT 17281.** (2) TJ Mahlangu ID 3701075247080 P.O. Box Babsfontein. (3) Transfer of permit from H Mahlangu HM/106. (4) 1x15 seater vehicle. (5a) Black taxi passengers and their personal luggage. (5b) Transfer of permit to obtain the same authority as held by transferor on permit no. OP 690708.



**OT 18373.** (2) SA Smit ID 6004230080083, 5 Ribbon road, Alrapark, Nigel. Taxi Permits 24 Beit Straat, Doornfontein, 2040. (3) Transfer of permit from KA Smit, H51256. (4) 1×15 seater vehicle. (5a) Black taxi passengers and their personal luggage. (5b) Transfer of permit to obtain the same authority as held by transferor on permit no. OP 688417.

**OT 18185.** (2) DJM Ferris ID 5604295081081 203 Nedbank Plaza Pretoria Street Hillbrow, P.O. Box 90258 Bertsham, 2013. (3) Amendment of time table and / or tariffs. (4) 1×4 seater vehicle JMX 223 T. (5a) White, Black, Asiatic, Coloured taxi passengers and their personal luggage. (5b) Over existing route with amendment of tariffs as per agreement.

**OT 17868.** (2) MF Mashitso ID 4910175307087 51 Tshepo Section Tembisa 1628, Taxi permits 24 beit street Doornfontein. (3) Transfer of permit from LJ Molemela HM1137. (4) 1×15 seater vehicle. (5a) Taxi passengers and their personal effects. (5b) Transfer of permit to obtain the same authority as held by transferor on permit no. OP 693312.

**OT 16923.** (2) MA Msibi ID 5203125496088 177 Isivane Section Tembisa. (3) Transfer of permit from WN Moerane H18232 1×15 seater PJB 445 T. (5a) Black taxi passengers and their personal luggage. (5b) Transfer of permit to obtain the same authority as held by transferor on permit no. OP 661223.

**OT 17971.** (2) T.E. Ndlovu ID 3804155319083, 398 Monare Avenue Wattville Benoni. (3) Transfer of permit from O Bedaysi H 1617. (4) 1×15 seater vehicle NKH 317 T. (5a) Asiatic taxi passengers and their personal luggage. (5b) Transfer of permit to obtain the same authority as held by transferor on permit no. OP 537207.

**OT 17989.** (2) A Ovidia ID 6308095752185 6 Victory Terrace 27 Pentrich road Victory Park, P.O. Box 93242 Yeoville 2143. (3) Transfer of permit from Z Zager H 52944. (4) 1×4 seater vehicle. (5a) White, Black, Asiatic, Coloured taxi passengers and their personal luggage. (5b) Transfer of permit to obtain the same authority as held by transferor on permit no. OP 688355.

**OT 13750.** (2) LM Shongwe ID 5904220735086 10528 Dobsonville Extension 33 Roodepoort. (3) Transfer of permit from T Shongwe H10926. (4) 3×15 seater vehicles to be purchased. (5a) Taxi passengers and their personal luggage. (5b) Transfer of permit to obtain the same authority as held by transferor on permit no. OP 705255, 671748, 627494.

**OT 17825.** (2) RSE Molongwa ID 5606105724081 163 Extension 5 Vosloorus Boksburg, East Rand Transport Consultants P.O. Box 15103/1455 Edenpark. (3) Transfer of permit from SJ Sukazi H 10961. (4) 1×15 seater vehicle LGT 439 T. (5a) Taxi passengers and their personal luggage. (5b) Transfer of permit to obtain the same authority as held by transferor on permit no. OP 626862.

**(1) T 18638.** (2) Sipho Ephraim Nkosi/ID 5001125356082. (3) District of Soweto - Postal address - Block 95 Flat 2 Duplex Flats P O Kwa Xuma. (4) New application. (5) 1 × 15 seater kombi to be purchase. (6) Taxi passengers and their personal effects. (7) Between points within and beyond the boundaries of Soweto, return trips. Casual trips beyond area (a) also return trips.

**(1) OT 18488.** (2) Berence Miyelani Mbhambu/ID 5104265612080. (3) District of Westernaria - Postal address - 1306 Bekkersdal Location Westernaria. (4) New application. (5) 2 × 15 seater kombi - MPC 281T and one to be purchased. (6) Taxi passengers and their personal effects. (7) From Bekkersdal taxi rank to Poortjie. Orange Farm to Lenz and Suurbekom to Bekkersdal and on casual trips outside state area operated from Bekkersdal.

**(1) OT 18596.** (2) Msibeni Paulus Simelane/ID 5403195205084. (3) Distrik Bethal - Posadres - Oelofsen & Oelofsen Posbus 23763 Innesdale 0031. (4) Nuwe aansoek. (5) 1 × 15 sitplek kombi voertuig moet nog aangekoop word. (6) Taxi passasiers en hul persoonlike bagasie. (7) HEENRIT: Vanaf Kriel taxi terminus, Kriel (distrik Bethal) volg roete R547 tot op roete R544, volg R544 via Vandyksdrif (distrik Witbank), Witbank (distrik Witbank) tot op roete R555. volg R555 to by Middelburg taxi terminus, Middelburg (distrik Middelburg). TERUGRIT: Heenrit omgekeerd. Voertuig gestasioneer te word by Kriel taxi terminus, Kriel (distrik Bethal) vanwaar die diens bedryf sal word.

**(1) OT 18595.** (2) Kenny Michael Makofane/ID 164717378. (3) Distrik Kempton Park - Posadres - Oelofsen & Oelofsen Posbus 23763 Innesdale 0031. (4) Nuwe aansoek. (5) 1 × 15 sitplek kombi voertuig moet nog aangekoop word. (6) Taxi passasiers en hul persoonlike bagasie. (7) Vanaf punte geleë binne die grense van Tembisa (distrik Kempton Park) na punte geleë binne 'n radius van 30 (dertig) kilometer gemeet vanaf punte geleë binne die grense van Tembisa. Vanaf punte geleë binne 'n radius van 30 (dertig) kilometer gemeet vanaf punte geleë binne die grense van Tembisa na punte geleë binne die grense van Tembisa (distrik Kempton Park). Voertuig gestasioneer te word by 225 Umfuyaneng Seksie, Tembisa (distrik Kempton Park).

**(1) OT 18615.** (2) Koos Sibeko/ID 14282717. (3) District of Soweto - Postal address - 1634 Dhlamini No 1 P O Chiawelo 1818. (4) New application. (5) 1 × 15 seater kombi to be bought. (6) Taxi passengers and their personal effects. (7) Between points within the boundaries of Soweto and points within magisterial of Johannesburg and return trips.

**(1) OT 18614.** (2) Mafika Alex Sibeko/ID 591045719088. (3) District of Soweto - Postal address - 1634 Dhlamini No 1 P O Chiawelo 1818. (4) New application. (5) 1 × 15 seater kombi to be bought. (6) Taxi passengers and their personal effects. (7) Between points within the boundaries of Soweto and points within magisterial of Johannesburg and return trips.

**(1) OT 18612.** (2) Rufus Mokhampo Mothwa/ID 5306095266082. (3) district of Dobsonville - Postal address - 8202 Main Road Dobsonville Ext 2 1865. (4) New application. (5) 1 × 15 seater kombi to be bought. (6) Taxi passengers and their personal effects. (7) Within the municipal area of Dobsonville taxi to operate from Dobsonville extension 3 and Dobsonville squatter camp to Johannesburg and return trips within the boundaries of Dobsonville.

**(1) OT 18609.** (2) Solly Lobs/ID 4806255143089. (3) District of Nigel - Postal address - 40 Kingklip Acrapark Nigel. (4) New application. (5) 1 × 15 seater kombi to be purchased. (6) Taxi passengers and their personal effects. (7) (Nigel) Between points within the boundaries of Nigel and the magisterial district of Johannesburg.

**(1) OT 18600.** (2) Mavela Jacob Nkosi/ID 4504115263086. (3) District of Ermelo - Postal address - E G Frost & Co P O Box 1876 Johannesburg 2000. (4) New application. (5) 1 × 15 seater kombi. (6) Taxi passengers and their personal effects. (7) Between points within the boundaries of Ermelo magisterial district and return. Vehicle to be stationed at 332 Mabilisa street Wesseltown black township.

**(1) OT 18598.** (2) Johnny Makome/ID 5809225312080. (3) District of Bekkersdal - Postal address - 1397 Bekkersdal Location Westonaria. (4) New application. (5) 2 × 15 seater kombi - PRG 483T. (6) Taxi passengers and their personal effects. (7) From Bekkersdal taxi rank to Poortjie Orange Farm to Lenz and Zuurbekom to Bekkersdal and on casual trips outside stated area operated from Bekkersdal.



(1) OT 17249. (2) Nomuzi Donah Nindaweni - ID 4505160267088. (3) District of Soweto - Postal address: 317c White City, Jabuvu, Soweto. (4) New application. (5) 1 x 15 seater kombi to be purchased. (6) Taxi passengers and their personal effects. (7) From Soweto to Johannesburg.

(1) OT 17247. (2) Paulus Tumelo Mosia - ID 5202115622083. (3) District of Vosloorus - Postal address: 159 Ext. 3, Makula Park, Vosloorus, 1468. (4) Additional vehicle. (5) 1 x 15 seater kombi to be purchased. (6) Taxi passengers and their personal effects. (7) Between Vosloorus and Bedfordview via Spruit-view.

(1) OT 17242. (2) Nhlanhla Peter Mazibuko - ID 61082365437089. (3) District of Soweto - Postal address: 1356 Zondi No. 1 P.O. Kwaxuma, 1868. (4) New application. (5) 1 x 15 seater kombi to be purchased. (6) Taxi passengers and their personal effects. (7) Between points within the boundaries of Soweto. Car to be stationed at home address.

(1) OT 17239. (2) John Thisha Radebe - ID 6002115778086. (3) District of Soweto - Postal address: 985a Phiri. (4) New application. (5) 1 x 15 seater kombi to be purchased. (6) taxi passengers and their personal effects. (7) Between points within the boundaries of Soweto.

(1) OT 17097. (2) Daniel Moshoele - ID 4710265547083. (3) District of Johannesburg - Postal address: 96 Kgari street, Mapetla Location, Soweto. (4) Additional vehicle. (5) 1 x 15 seater kombi to be purchased. (6) Taxi passengers and their personal effects. (7) From Johannesburg taxi rank to Bophuthatswana rank and return back to Johannesburg taxi rank.

(1) OT 17161. (2) Johnson Sthembiso Nkosi - ID 6312055290087. (3) District of Daveyton - Postal address: 7386 Bhokuzulu street, Daveyton, 1507. (4) Additional vehicle. (5) 1 x 15 seater kombi to be purchased. (6) Taxi passengers and their personal effects. (7) From Benoni taxi rank via Daveyton taxi rank to Kempton Park taxi rank and back to Daveyton. Vehicle to be stationed at 7386 Bhokuzulu street, Daveyton.

(1) OT 17264. (2) Alpheus Manoka Mabitsela - ID Nr 4708195260082. (3) District of Mhlakeng - Postal address: 1548 Moteane Street, Mhlakeng Location, Randfontein, 1760. (4) New application. (5) 1 x 15 seater kombi to be purchased. From points within the municipality area of Mhlakeng to points within the boundaries of Randfontein and return.

(1) OT 17263 William Pheya Mabitsela - ID Nr 4805235426085. (3) District of Mhlakeng - Postal address: 2266 Mzilikazi Street, Mhlakeng Township, Randfontein, 1760. (4) New application. (5) 1 x 15 seater kombi to be purchased. (6) Taxi passengers with their personal effects. (7) From points within the municipality area of Mhlakeng to points within the boundaries of Randfontein and return.

(1) OT 17251. (2) Jacob Khambule - ID Nr. (3) District of Johannesburg - Postal address: 5657 Ext 2, Orange Farm, Johannesburg, 1828. (4) New application. (5) 1 x 15 seater kombi to be purchased. (6) Taxi passengers with their personal effects. (7) Between Orange Farm and Baragwana.

(1) OT 17250. (2) Canny Asala Mpofu - ID Nr 4708095367086. (3) District of Soweto - Postal Address: 3956 Mahlalela Street, P O Chiawelo, Soweto, 1818. (4) New application. (5) 1 x 14 seater kombi - DYK055T. (6) Taxi passengers with their personal effects. (7) Between Baragwanath to Protea Glen location.

(1) OT18326. (2) Henry Mngqengqo — ID nr: 5211015674086. (3) District of Tembisa: 651 Hospitalview, P/O Tembisa. (4) New application. (5) 1 x 15 seater vehicle to be purchased. (6) Taxi passengers and their personal effects. (7) Between points within the boundaries of Tembisa to points within the municipal district of Pretoria and return.

(1) OT18330. (2) Francis Mahaile Ratomo — ID nr: 162658141/55011857371289. (3) District of Vanderbijlpark: PO Box 389, Germiston, 1400. (4) New application. (5) 1 x 14 seater vehicle to be purchased. (6) Taxi passengers and their personal effects. (7) Between points within a radius of 15 (fifteen) kilometres from Houtheuwel Railway Station (district Vanderbijlpark).

(1) OT18301. (2) Sima Simon Moloi — ID nr: 3705195213088. (3) District of Johannesburg: Pan Africa House, 3rd Floor 317, 77 Troyestreet, Johannesburg. (4) New application. (5) 1 x 14 seater vehicle PTT 332T. (6) Taxi passengers and their personal effects. (7) Between points within municipal area of Johannesburg, Randburg, Sandton, Kempton Park, Jan Smuts Airport. Return trips.

(1) OT18297. (2) Teboho Elias Mahlatsi — ID nr: 4712315406088. (3) District of Soweto: 906 Masa Street, Naledi, Soweto. (4) New application. (5) 1 x 15 seater vehicle to be purchased. (6) Taxi passengers and their personal effects. (7) Between points within the boundaries of Soweto. Starting point Baragwanath taxi rank.

(1) OT181296. (2) Hlakalo Paulus Moloi — ID nr: 5503035519089. (3) District of Johannesburg: PO Box 82768, Southdale. (4) New application. (5) 1 x 15 seater vehicle NXC 691T. (6) Taxi passengers and their personal effects. (7) From Johannesburg to Annville, district New Castle and return.

(1) OT18032. (2) Ghayi Robert Msezane — ID nr: 801165617082. (3) District of Amersfort: 593 Zone 3, Meadowlands. (4) New application. (5) 1 x 15 seater vehicle to be purchased. (6) Taxi passengers and their personal effects. (7) From Dagakraal district Amersfort to Ermelo, Volksrust and Standerton and return to Dagakraal.

(1) OT16783. (2) Boy Simon Ndlovu ID Nr: 4402015418084. (3) District of Germiston: 1789 Tshongweni, Section Kattlehong. (4) New application. (5) 1 x 15 seater vehicle to be purchased. (6) Taxi passengers and their personal effects. (7) Between points within the municipal area of Germiston to be stationed at Tshongweni rank.

(1) OT18333. (2) Frederick Collin Williams and Joseph Henry Johaar — ID nr: 5801165176088 and 5905105027010. (3) District of Benoni: 14394 Reiger Park, Boksburg. (4) New application. (5) 1 x 10 and 1 x 13 seater vehicles JCS 438 T and MBR 814T. (6) Taxi passengers and their personal effects. (7) Between points within the municipal area of Boksburg, Germiston, Benoni, Johannesburg and Springs and Elandsfontein.

(1) OT18307. (2) Absalom Mnisi — ID nr: 6004125851085. (3) District of Heidelberg: 591 Sithole Street, Ratanda, Heidelberg. (4) New application. (5) 2 x 15 seater vehicles to be purchased. (6) Taxi passengers and their personal effects. (7) From points within the magisterial district of Heidelberg and Springs via Nigel and return.

(1) OT18305. (2) Sima Simon Moloi — ID nr: 3705195213088. (3) District of Johannesburg: Pan Africa House, 3rd Floor 317, 77 Troye Street, Johannesburg. (4) New application. (5) 1 x 4 seater vehicle JWR 677T. (6) Taxi passengers and their personal effects. (7) Between points within municipal area of Johannesburg, Randburg, Sandton, Bedfordview, Kempton Park, Jan Smuts Airport and return.



**OT18363.** (2) Nyenye Spencer Makoko, ID 3410055170086. (3) District of Johannesburg, Postal address: 9150 Zone 6, Pimville Johannesburg. (4) new application. (5) 1×15 seater combi to be bought. (6) Taxi passengers and their personal effects. (7) From Johannesburg Burgstation to Orange Farm via Baragwanath.

**OT18374.** (2) Titus Mapheto Phetla, ID 3303245179085. (3) District of Johannesburg, Postal address: 1593, Mapetla Tshiawelo 1818. (4) new application. (5) 1×15 seater combi CVZ 513 T. (6) Taxi passengers and their personal effects. (7) From Johannesburg to Pietersburg.

**OT18381.** (2) Stephen Rantlakana Mogoai, ID 6602026055084. (3) District of Dobsonville, Postal address. (4) new application. (5) 1×15 seater combi to be purchased. (6) Taxi passengers and their personal effects. (7) From points within the municipal area of Dobsonville to points within the boundaries of Roodepoort on casual trips within the described area and to any point beyond that area and within point within the area as required per agreement.

**OT18382.** (2) Mimi Joseph Kagiso, ID 5408135477081. (3) District of Roodepoort, Postal address: 8233, Dobsonville ext 2 Roodepoort 1865. (4) new application. (5) 1×15 seater combi. (6) Taxi passengers and their personal effects. (7) From Dobsonville ext 4 to Within the magisterial district of Roodepoort and to Johannesburg point via Glenley and High Gate.

**OT18377.** (2) Magiya Zacharia Nkosi, ID 5110085205088. (3) District of Fernie, Postal address: 171, Diepdale P O Box 70, Amsterdam 2375. (4) new application. (5) 1×15 seater combi KB 1148. (6) Taxi passengers and their personal effects. (7) From Fernie boundaries to Piet Retief area of Magisterial and back within the magisterial area of Piet Retief to within the boundaries of Fernie the vehicle will be stationed at Number 171 Diepdale.

**OT18378.** (2) Magiya Zacharia Nkosi, ID 5110085205088. (3) District of Fernie, Postal address: 171 Diepdale P O Box 70, Amsterdam 2375. (4) new application. (5) 1×15 seater combi KB 1148. (6) Taxi passengers and their personal effects. (7) From Fernie boundaries to Ermelo are of magisterial and back within the magisterial area of Ermelo to within the boundaries of Fernie the vehicle will be stationed at number 171 Diepdale.

**OT18277.** (2) Charlman Sikhosana, ID 5708215565089. (3) District of Dobsonville, Postal address 470, Zone 5, Meadowlands. (4) new application. (5) 1×15 seater combi to be bought. (6) Taxi passengers and their personal effects. (7) Dobsonville to Johannesburg and return.

**OT18271.** (2) Matemba Arthur Gila, ID 3412255251088. (3) District of Johannesburg, Postal address, P O Box 1876, Johannesburg 2000. (4) new application. (5) 1×15 seater combi. (6) Taxi passengers and their personal effects. (7) Between points within the boundaries of Katlehong Municipal area and return. Car to be stationed at 81 Skosana section Katlehong.

**OT18270.** (2) Johannes Nkulwleko Bhengu, ID 160906413. (3) District of Johannesburg, Postal address, P O Box 1876, Johannesburg 2000. (4) new application. (5) 1×15 seater combi. (6) Taxi passengers and their personal effects. (7) From points within the boundaries of Daveyton township to points within the boundaries of Wattville township and return vehicle to be stationed at 7331, Sibiya Street.

**OT18269.** (2) Fana Jonathan Vuma, ID 55020753670. (3) District of Johannesburg, Postal address, P O Box 1876, Johannesburg 2000. (4) new application. (5) 1×15 seater combi. (6) Taxi passengers and their personal effects. (7) Between the points within the boundaries of Soweto. Vehicle to be stationed at 3564, Mbogatho Street Chiawelo.

**(1) OT 18391.** (2) Tlou William Mashiane. — ID 6602025718088. (3) District of Evander — Postal address: P.O. Box 472, Embalenhle. (4) New application. (5) 2 × 15 seater kombi's to be purchased. (6) Taxi passengers and their personal effects. (7) From within the black township of Embalenhle, Evander to pleasure resort places of interest or where accommodation or special tourist facility are available or hotels within the boundaries of the Republic of South Africa and return to Embalenhle black township of Evander.

**(1) OT 18395.** (2) Dalton Bhekithemba Dlamini — ID 6010285566082. (3) District of Soweto — Postal address: 770 Phiri, P.O. Moroka 1860. (4) New application. (5) 1×15 seater kombi to be purchased. (6) Taxi passengers and their personal effects. (7) (a) From points within the boundries of Soweto municipal area and Diepmeadow municipal area to points within the municipal area of Randburg. (b) From points within the municipal area of Randburg to points within Soweto municipal area and Diepmeadow municipal area. (subject to the condition that no persons be conveyed to or from points within the municipal area of Johannesburg).

**(1) OT 18457.** (2) Sello Phideas Nkula - ID Nr 5205145685087. (3) District of Dobsonville - Postal Address: P O Box 46, Dobsonville. (4) New application. (5) 1 × 15 seater kombi to be purchased. (6) Taxi passengers with their personal effects. (7) From Dobsonville Ext 4 to within the magisterial district of Roodepoort and Johannesburg point via Glenley (Florida) and High Gate.

**(1) OT 18453.** (\*2) Gedeon Mthembu - ID 5507065387085. (3) District of Soweto - Postal Address: 1692 Mahlangu street, Protea North, Soweto. (4) Transfer of OP 569208 from Z Motlabane. (5) 1 × 12 seater kombi - KDW841T. (6) Taxi passengers with their personal effects. (7) Between points within the boundaries of Soweto and return (Vehicle to be stationed at 4822B Zone 4, Diepkloof).

**(1) OT 18342.** (2) Johnson Phiridungiphe Mncwango - ID 6508215389087. (3) District of Germiston - Postal address: P.O.Box 258, Germiston. (4) New application. (5) 1 × 18 seater kombi to be purchased. (6) Taxi passengers and their personal effects. (7) The vehicle will be stationed at and operated from the Germiston Station to the South African / Zimbabwe border at Beit Bridge, and back, via the following districts: Germiston, Pretoria, Hammanskraal, Naboomspruit, Potgietersrus, Pietersburg, Louis Trichardt and Messina to Beit Bridge. **ROUTE DESCRIPTION FORWARD JOURNEY:** From Germiston Station, situated in Railway Street, Germiston, the vehicle will travel along Knox Street to Victoria Street, turn left into Victoria Street, right into Jack Street which becomes Kahan Street, and proceed to the M2 Motorway. At the Geldenhuys interchange, the vehicle will change to the N3 and continue to Buccleuch interchange where the vehicle will change to the N1 and continue via the toll Plaza bypassing Naboomspruit, Potgietersrus, Pietersburg, Louis Trichardt and Messina and continue stopping at the South African / Zimbabwe border at Beit Bridge. **RETURN JOURNEY:** From the South African / Zimbabwe border at Beit Bridge, the vehicle will proceed along the N1 bypassing Messina, Louis Trichardt, Pietersburg, Potgietersrus, Naboomspruit and continue on the N1 via the toll Plaza to the Buccleuch Interchange where the vehicle will change to the N3 and continue to the Geldenhuys interchange, where the vehicle will take the Germiston off ramp which becomes Kahan Street and later becomes Jack Street, turn left into Meyer Street, right into Knox Street and continue to Railway Street, stopping at the Germiston Station situated in Railway Street, Germiston. **RESTRICTION:** No passengers shall be loaded or off-loaded between the Germiston Station and Beit Bridge on the forward journey and no passengers shall be loaded or off-loaded between Beit Bridge and the Germiston Station on the return journey. subject to the condition that the vehicle will be stationed at the Germiston Station, Railway Street, Germiston, whilst in Germiston and at Beit Bridge whilst at the South African / Zimbabwe border.



(1) OT 18483. (2) Daniel Dempe - ID Nr 5203015371086. (3) district of Johannesburg - Postal Address: 820 Moletsane, Soweto. (4) Transfer of OP708213 from N A Dlamini. (5) 1 x 15 seater kombi to be purchased. (6) Taxi passengers with their personal effects. (7) From points within the Municipal boundaries of Alexandra to points within the magisterial district of Johannesburg and Randburg. (Vehicle to be stationed at rank 12, Johannesburg).

(1) OT 18477. (2) Mashack Moerana - ID Nr6207185788085. (3) district of Soweto - Postal Address: 820 Moletsane, Soweto. (4) New application. (5) 1 x 15 seater kombi to be purchased. (6) Taxi passengers with their personal effects. (7) Between points within the boundaries of Soweto.

(1) OT 18480. (2) T Miya - ID Nr 6612035575089. (3) District of Soweto - Postal Address: 820 Moletsane, Soweto. (4) Transfer of OP708164 from B Motlhabane. (5) 1 x 15 seater kombi - MWK063T. (6) Taxi passengers with their personal effects. (7) Between points within the boundaries of Soweto. Vehicle to be stationed at official Park Phomolong station.

(1) OT 18463. (2) Sydney Erasmus Hlakamang Motlounge - ID Nr 6706085472088. (3) District of Katlehong - Postal Address: 209 Nhlapo Section, Katlehong. (4) New application. (5) 1 x 15 seater kombi to be purchased. (6) Taxi passengers with their personal effects. (7) From the points situated within the municipal area of Germiston and return.

(1) OT 18528. (2) Peter Kgampe Mogapi - ID 531010580088. (3) District of Westonaria - Postal address: A D Molapi, No. A-1, Bekkersdal, Westonaria. (4) New application. (5) 2 x 15 seater kombi to be purchased. (6) Taxi passengers and their personal effects. (7) From Bekkersdal taxi rank to points within the all R.A.S. to points within the T.B.V.G. countries and return. Vehicle to be stationed at and operated from Bekkersdal.

(1) OT 18526. (2) Elijah Mphake - ID 3603035284080. (3) District of Alexandra - Postal address: 4069 zone 3, Diepkloof. (4) New application. (5) 2 x 15 seater kombi to be purchased. (6) Taxi passengers and their personal effects. (7) From Pan Africa, Alexandra, situated in the magisterial district of Randburg via First street, Old Pretoria road- Ben Schoeman highway- R183 to Hammanskraal station to Kentucky- RSA/Bop border enroute to Temba black township situated in the district of Moretele.

(1) OT 18557. (2) M. R. Mokoena - ID 5603155733088. (3) District of Lekoa - Postal address: 3593 Sharpville. (4) New application. (5) 1 x 15 seater kombi to be purchased. (6) Taxi passengers and their personal effects. (7) From Lekoa taxi ranks and within 15 km from Lekoa township. vehicle to be stationed at Lekoa taxi rank.

(1) OT 18593. (2) Lucas Zacheus Makola - ID 5411125688089. (3) Distrik Benoni - Pos adres: Oelofsen & Oelofsen, Posbus 23763, Innesdale, 0031. (4) Nuwe aansoek. (5) 1 x 15 sitplek kombi om aangekoop te word. (6) Taxi passasiers met hul persoonlike bagasie. (7) (1) Vanaf punte geleë binne die grense van Daveyton (distrik Benoni) na punte geleë binne 'n radius van 40 (veertig) kilometers gemeet vanaf punte geleë binne die grense van Daveyton. (2) Vanaf punte geleë binne 'n radius van 40 (veertig) kilometers gemeet vanaf punte geleë binne die grense van Daveyton (distrik Benoni). (3) Voertuig gestasioneer te word by Mabasastraat 8110, Daveyton (distrik Benoni).

(1) OT 18589. (2) T. W. Compton ID 4006305126008. (3) District of Johannesburg - Postal address: P.O. Box 1296, Randpark, 2153. (4) New application. (5) 1 x 4 seater sedan motorcar MWV 149T. (6) Taxi passengers and their personal effects. (7) Johannesburg - Jan Smuts - Randburg - Rotunda.

(1) OT 18588. (2) Peter Sunnyboy Dibakoane - ID 5512305366089. (3) District of Highveld Ridge - Postal address: Interfaca Transport, P.O. Box 5530, Secunda, 2302. (4) New application. (5) 1 x 15 seater kombi to be purchased. (6) Taxi passengers and their personal effects. (7) Between points within the magisterial district of Highveld Ridge. car to be stationed at Mdopo street 416, Embalable.

(1) OT 18585. (2) V. S. Mweli - ID 5904115668087. (3) District of Westonaria - Postal address: P.O. Box 5032, Goudveld, 2507. (4) New application. (5) 1 x 16 seater kombi KZL 061T. (6) Taxi passengers and their personal effects. (7) Westonaria - Klerksdorp - Johannesburg - Westonaria.

(1) OT 18578. (2) Wilson Khayaletu Mtule - ID 5911015761085. (3) District of Merafe Station - Postal address: 42 Switch street, Power Park, Bertshams, 2013. (4) New application. (5) 1 x 15 seater kombi to be purchased. (6) Taxi passengers and their personal effects. (7) From Merafe Station via Mabhalane street into Old Potchefstroom road to Baragwanath hospital. From points within magisterial district of Soweto.

(1) OT 18538. (2) Dumisani N. Mbatha. (3) District of Soweto - Postal address: Herbert Burman Co., P.O. Box 9289, Johannesburg, 2000. (4) New application. (5) 1 x 15 seater kombi NMR 165T. (6) Taxi passengers and their personal effects. (7) Between points within the boundaries of Soweto.

(1) OT 18574. (2) L.T.D. Kerwane - Id 1-4647773-3. (3) District of Johannesburg - Postal address: P.O. Box 16307, Doornfontein. (4) New application. (5) 1 x 15 seater kombi, NNM980T. (6) Taxi passengers and their personal effects. (7) Between points situated within the municipal area of Johannesburg: Subject to the condition that this vehicle shall only operate from the official taxi rank No. 8 (eight).

(1) OT 18532. (2) S.S.Mofukunyane - ID. (3) District of Lekoa - Postal address: 4373 Sharpville 1933. (4) New application. (5) 1 x 15 seater kombi to be purchased. (6) Taxi passengers and their personal effects. (7) Lekoa taxi rank and within the boundaries of Lekoa.

(1) OT 18531. (2) Molatelo Simon Sebatana - ID 5502065723082. (3) District of Westonaria - Postal address: A D Molapi No. 1-A, Bekkersdal, Westonaria. (4) New application. (5) 2 x 15 seater kombi to be purchased. (6) Taxi passengers and their personal effects. (7) Between points within the boundaries of Westonaria to points within the boundaries of Bekkersdal to points within The Poortjie to point within the municipal of Bekkersdal location on casual trips outside stated area. Operated from Bekkersdal.

(1) OT 18530. (2) Berence Miyelani Mbambu - ID 5104265612080. (3) District of Westonaria - Postal address: A D Molapi No.1-A, Bekkersdal, Westonaria. (4) New application. (5) 2 x 15 seater kombi to be purchased. (6) Taxi passengers and their personal effects. (7) From Bekkersdal taxi rank to points within the all R.A.S. to points within the T.B.V.G. countries and return. Vehicle to be stationed at and operated from Bekkersdal.



(1) OT 18525. (2) Dawood Chothia - ID 6604145197086. (3) District of Nigel - Postal address: 4 Doorn Street, Mackenzieville, Nigel. (4) New application. (5) 1 x 15 seater kombi NDY 724T. (6) Taxi passengers and their personal effects. (7) Between points within the magisterial district of Nigel, Springs and back, Brakpan and back, Balfour and back, Heidelberg and back.

(1) OT 18571. (2) Josephina Mapitswana Mtshali - ID 5006080727086. (3) District of Vosloorus - Postal address: 46 Bahinia street, Dawnpark. (4) New application. (5) 1 x 15 seater kombi to be purchased. (6) Taxi passengers and their personal effects. (7) From points within the boundaries of Vosloorus to the Boksburg magisterial area and back.

(1) OT 18567. (2) Augustinah Fikile Masilela - ID 6702270253086. (3) District of Soweto - Postal address: 1179 Senaoane, P.O. Chiawelo, Soweto. (4) New application. (5) 1 x 15 seater kombi to be purchased. (6) Taxi passengers and their personal effects. (7) Between the boundaries of Soweto and return. Vehicle to be stationed at Soweto.

(1) OT 18563. (2) Caroline Skosana - ID 4505280301080. (3) District of Soweto - Postal address: 660 Sitiwela street, P.O. Maroka, Rockville, Soweto. (4) New application. (5) 1 x 9 seater kombi to be purchased. (6) Taxi passengers and their personal effects. (7) Between boundaries of Soweto.

(1) OT 18562. (2) Isaac Mohlala - ID 1-6511145-2. (3) District of Soweto - Postal address: Herbert + Burman, P.O. Box 9289, Johannesburg. (4) New application. (5) 3 x 15 SEATER kombi's KZN 235T, LLL565T, LMM 858T. (6) Taxi passengers and their personal effects. (7) (a) Between points within the boundaries of Soweto. (b) From stand on 6402, zone 4, Diepkloof, Soweto to points within the municipal area of Soweto and return.

(1) OT 18559. (2) Vusumuzi Elphas Radebe - ID 6307025478085. (3) District of Soweto - Postal address: Pan Africa House, 3 rd floor, 317, 77 Troye street, Johannesburg. (4) New application. (5) 1 x 15 seater kombi to be purchased. (6) Taxi passengers and their personal effects. (7) From Baragwanath to Pretoria into old Potchefstroom road into N1 north straight to Pretoria station.

(1) OT 18558. (2) Fusi Florence Makhasane - ID 5604160369082. (3) District of Vosloorus - Postal address: 34 Mailula Park, Vosloorus, Extension 3. (4) New application. (5) 1 x 14 seater kombi to be purchased. (6) Taxi passengers and their personal effect. (7) From Vosloorus Lesedi shopping centre to Boksburg station.

(1) OT 18436. (2) Aubrey Ndaba/ID 4707075784088. (3) District of Soweto - Postal address - P.O. Box Chiawelo Soweto. (4) New application. (5) 1 x 15 seater kombi to be bought. (6) Taxi passengers and their personal effects. (7) Between points within the boundaries of Soweto.

(1) OT 18435. (2) Mahlomola Norman Manciya/ID 3308105240083. (3) District of Moroka - Postal address - 236 Bojang street Rockville P.O. Moroka. (4) New application. (5) 1 x 15 seater kombi to be purchased. (6) Taxi passengers and their personal effects. (7) From Venus taxi Moroka township P.O. Moroka Johannesburg to points within the magisterial district of Johannesburg, Sandton and Randburg and return. Vehicle to be operated and stationed at Venus taxi rank, Moroka Johannesburg.

(1) OT 18432. (2) John Fish Mboy Boy Moshigo/ID 4803165198089. (3) District of Kempton park - Postal address - 31 Endayeni section Tembisa 1620. (4) New application. (5) 1 x 15 seater kombi to be purchased. (6) Taxi passengers and their personal effects. (7) Between points within the magisterial district of Kempton Park and return. Vehicle to be stationed at 31 Endayeni section Tembisa.

(1) OT 18430. (2) Robert Musa Maphalala/ID. (3) District of Johannesburg - Postal address - 458 Control Western Jabavu Soweto. (4) new application. (5) 1 x 4 sedan Motor to be acquired. (6) Taxi passengers and their personal effects. (7) Between points within the magisterial district of Johannesburg.

(1) OT 18427. (2) Esther Cherry Mkhwanazi/ID 4906100591084. (3) District of Soweto - Postal address - 2243 Emdeni Extension Soweto 1868. (4) New application. (5) 1 x 15 seater kombi to be purchased. (6) Taxi passengers and their personal effects. (7) From bus/terminus Emdeni extension Soweto through to Zola North to Dobsonville complex in Roodepoort.

(1) OT 18426. (2) Gladys Ncube/ID 6306100386080. (3) District of Dobsonville - Postal address - 2228 Emdeni Extension 1868. (4) New application. (5) 1 x 15 seater kombi to be bought. (6) Taxi passengers and their personal effects. (7) Between points within the boundaries of Dobsonville to points within the municipal area of Roodepoort and Leratong hospital and back.

(1) OT 18425. (2) Mojanji Ben Majola/ID 3707145229081. (3) District of Johannesburg - Postal address - 509 Dlamini IPO Chiawelo 1818. (4) New application. (5) 1 x 15 seater kombi to be bought. (6) Taxi passengers and their personal effects. (7) Between points within the magisterial district of Johannesburg and points within the boundaries of Soweto.

(1) OT 18341. (2) Monyaku Stefaans Rampedi/ID 2604115105089. (3) District of Germiston - Postal address - W.T. C. P O Box 258 Germiston 1400. (4) New application. (5) 1 x 14 seater kombi. (6) Taxi passengers and their personal effects. (7) The vehicle will be stationed at and operated from the Vereeniging Refractories, Rietfontein Works Hostel, Coaton Avenue, Selcourt, Springs, district Springs, to the Kwaggafontein taxi rank (next to the police station), Kwaggafontein, district Mdtjiana I and back via the following districts: Springs, Bronkhorstspuit, Ekandustria, Enkeldoring and Kwaggafontein. ROUTE DESCRIPTION FORWARD JOURNEY: From the Vereeniging Refractories, Rietfontein Works Hostel situated in Coaton Avenue, Selcourt, Springs, the vehicle will proceed along Coaton Avenue to Nigel road, to Second Avenue which becomes the R555 and continue to Delmas where the vehicle will turn onto the R42 and continue to the R25. The vehicle will continue on the R25 bypassing Bronkhorstspuit to the turn off to Ekandustria and continue along an unmarked road bypassing Ekandustria and enkeldoring to Kwaggafontein, stopping at the Kwaggafontein taxi rank situated next to the Kwaggafontein Police station, Kwaggafontein, district Mdtjiana I. RETURN JOURNEY: From the Kwaggafontein taxi rank, situated next to the Kwaggafontein police station, Kwaggafontein, district Mdtjiana I the vehicle will proceed along an unmarked road bypassing Enkeldoring and Ekandustria to the R25. The vehicle will turn onto the R25 and continue, bypassing Bronkhorstspuit to the R42. The vehicle will continue on the R42 and continue to Delmas, where the vehicle will turn on to the R555, and continue to Springs, entering Springs through the R555, turning into Third Avenue to Nigel Road and then to Coaton Avenue, stopping at the Vereeniging Refractories, Rietfontein Works Hostel, Coaton Avenue, Selcourt, Springs, district Springs. RETSTRICTION: No passengers shall be loaded or off-loaded between Vereeniging Refractories, Rietfontein Works Hostel, Coaton Avenue, Selcourt, Springs and the Kwaggafontein taxi rank, Kwaggafontein, district Mdtjiana I on the forward journey and no passengers shall be loaded or off-loaded between Kwaggafontein taxi rank, Kwaggafontein, district Mdtjiana I and Vereeniging Refractories, Rietfontein Works Hostel, on the return journey. Subject to the condition that the vehicle will be stationed at the Vereeniging Refractories, Rietfontein Works Hostel, and at the Kwaggafontein taxi rank.



(1) **OT 18340.** (2) Refilwe Frank Ramoba/ID 6404245825086. (3) District of Germiston - Postal address - W.T.C. P O Box 258 Germiston 1400. (4) New application. (5) 1 x 14 seater kombi. (6) Taxi passengers and their personal effects. (7) The vehicle will be stationed at and operated from the Germiston station to the Polokwane bus and taxi terminus, situated on the farm Sterkloop 688, district Pietersburg, and back via the following districts: Pretoria, Hammanskraal, Naboomspruit, Potgietersrus and Pietersburg. **ROUTE DESCRIPTION FORWARD JOURNEY:** From Germiston station, situated in Railway street, Germiston, the vehicle will travel along Knox street to Victoria street. Turn left into Victoria street, right into Jack street which becomes Kahan street, and proceed to the M2 Motorway. At the Geldenhuys interchange, change to the N3 and continue to Buccleuch interchange where the vehicle will change to the N1 and continue via the Toll Plaza to Pietersburg, entering Pietersburg through Vorster street, turn left into Kerk street, stopping at the Polokwane taxi rank situated on the corner of Kerk and Devenish streets, on the farm Sterkloop 688, district Pietersburg. **RETURN JOURNEY:** From the Polokwane taxi rank on the corner of Kerk and Devenish streets, situated on the farm Sterkloop 688, district Pietersburg, the vehicle will proceed along Kerk street, turn right into Vorster street, which becomes the N1. The vehicle will continue on the N1 via the Toll Plaza to the Buccleuch interchange where the vehicle will take the Germiston off ramp which becomes Kahan street and later becomes Jack Street, turn left into Meyer street, right into Knox street and continue to railway street, stopping at the Germiston station situated in railway street, Germiston. **RESTRICTION:** No passengers shall be loaded or off-loaded between the Germiston station and the Polokwane taxi rank on the forward journey and no passengers shall be loaded or off-loaded between the Polokwane taxi rank and the Germiston station on the return journey. Subject to the condition that the vehicle will be stationed at the Germiston station, Railway street, Germiston, whilst in Germiston and at the Polokwane taxi rank, corner Kerk and Devenish streets, situated on the farm Sterkloop 688, district Pietersburg, whilst in Pietersburg.

## PRETORIA

### NASIONALE VERVOERKOMMISSIE, PRETORIA NATIONAL TRANSPORT COMMISSION, PRETORIA

**Adres waarheen vertoë gerig moet word: Die Direkteur-generaal: Vervoer, Afdeling Padvervoer, Privaat Sak X193, Pretoria, 0001, en die betrokke aplikant.**

**Address to which representations must be submitted: The Director-General: Transport, Division of Road Transportation, Private Bag X193, Pretoria, 0001, and the respective applicant.**

(1) **D 14/2/1/6/290 (A3/103) Port Elizabeth.** (2) P P Motale t/a Motale's Bus Service/ P O Box 74, Obervatory, Cape Town/ Additional authority. (3) 2 x 61 seater buses - CA 65809 and YBA 4177. 2 x 64 seater buses - YBA 21752 and YBA 21756 1 x 65 seater buses - GCE 5516 1 x 69 seater bus - CA 582489. (4) Tourists and their personal effects. (5) (i) *Existing Authority:* From Port Elizabeth via Alexandria and Port Alfred to the border of the RSA and the Republic of Ciskei at the Fish River Mouth en route to the Fish River Sun and return via the same route. (ii) *Additional Authority:* From Port Elizabeth via route N2 to the border of the RSA and the Republic of Ciskei en route to the Amatola Sun and return via the same route.

(1) **D14/2/1/6/268 (A3/102) Republiek van Suid Afrika.** (2) Fairest Cape Toere (Edms) Bpk., h/a Fairest Cape Toere/ Van der Stelgebou Nr. 1, Galloway Plein, Strand/Bykomende magtiging. (3) 1 x 44 sitplek bus - CEY 13674. (4) Georganiseerde geselskappe en toeriste en hul persoonlike bagasie. (5) Binne die Republiek van Suid Afrika.

(1) **D14/2/1/6/268 (A3/107) Republiek van Suid Afrika.** (2) Fairest Cape Toere (Edms.) Bpk., h/a Fairest Cape Toere/ Van der Stelgebou Nr. 1, Galloway Plein, Strand/Bykomende magtiging. (3) 1 x 44 sitplek bus - CEY 11073. (5) (i) *Bestaande magtiging:*

Vanaf punte geleë binne die Landdrostdistrikte van Strand, Somersetwes, Stellenbosch en ook van D F Malanlughawe na punte geleë binne die Republiek van Suid-Afrika en terug.

(ii) *Bykomende magtiging:*

(a) Vanaf Kaapstad na punte geleë binne die Republiek van Suid Afrika en terug.

(b) Vanaf George na Port Elizabeth langs N2 en terug en van George via Oudtshoorn, Calitzdorp, Ladysmith, Montagu, Robertson, Worcester en Paarl na Kaapstad.

(c) Vanaf Port Elizabeth via N2 na George en dan via Oudtshoorn, Calitzdorp, Ladysmith, Montagu, Robertson, Worcester en Paarl na Kaapstad.

(1) **D14/2/1/6/268 (A3/109) Republiek van Suid Afrika.** (2) Fairest Cape Toere (Edms) Bpk., h/a Fairest Cape Toere/ Van der Stelgebou Nr. 1, Galloway Plain, Strand/Bykomende magtiging. (3) 1 x 32 sitplek bus - CEY 40772. (4) Toeriste en hul persoonlike bagasie. (5) (i) *Bestaande magtiging:*

Vanaf punte geleë binne die Landdrostdistrikte van Strand, Somersetwes, Stellenbosch en ook van D F Malanlughawe na punte geleë binne die Republiek van Suid-Afrika en terug.

(ii) *Bykomende magtiging:*

(a) Vanaf Kaapstad na punte geleë binne die Republiek van Suid Afrika en terug.

(b) Vanaf George na Port Elizabeth langs N2 en terug en van George via Oudtshoorn, Calitzdorp, Ladysmith, Montagu, Robertson, Worcester en Paarl na Kaapstad.

(c) Vanaf Port Elizabeth via N2 na George en dan via Oudtshoorn, Calitzdorp, Ladysmith, Montagu, Robertson, Worcester en Paarl na Kaapstad.

(1) **D14/2/1/6/1467 (A3/110) Cape Town.** (2) Guide Cape Tours (Pty) Ltd, t/a Guide Cape Tours/P O Box 16362, Vlaeberg/Additional Vehicle with additional authority. (3) 1x56 seater bus. (4) Tourists and Organised parties and their personal effects. (5) Within a radius of 200 km from G P O Cape Town.

(1) **D14/2/1/6/1678 (A3/108) Villiersdorp.** (2) J Beckert, t/a Jochen Beckert Tours/30 Voortrekker Road/ New application. (3) 1 x 8 seater minibus - CAM 11508. (4) Tourists arrive from Europe and their personal effects. (5) (a) Within a radius of 20 km from Jan Smuts Airport (Johannesburg), Louis Botha Airport (Durban) and D F Malan Airport (Cape Town) to any place within the Republic of South Africa and return.

(b) From Villiersdorp within a radius of 200 km of Villiersdorp visiting the Southern and Western Cape.



(1) D14/2/1/6/1672 (A3/105) Cape Town. (2) Steven Thomas/6 Coneway, Pinelands/New application. (3) 1 × 12-15 seater microbus. (4) Tourists and their personal effects. (5) (i) From Cape Town to Clanwilliam and return. (ii) From Cape Town to Ceres and return. (iii) From Cape Town to Worcester and return. (iv) From Cape Town to Swellendam and return. (v) From Johannesburg to Nelspruit/Kruger Park and return. (vi) From George to Plettenberg Bay/Knysna/Outhshoorn and return.

(1) D14/2/1/6/184 (A3/111) Republic of South Africa. (2) Teteela CC t/a Fun Tours/24 Armour Road, Hout Bay/Amendment of route. (3) 2 × 8 seater minibuses - CA 521325 and CA 209888. (4) Tourists and their personal effects. (5) From points within the Republic of South Africa to points within the Republic of South Africa and to the borders of the RSA/neighbouring states and route to the neighbouring states and return.

## PRETORIA

*Adres waarheen vertoë gerig moet word: Die Sekretaris, Plaaslike Padvervoerraad, Privaat Sak X155, Pretoria, 0001, en die betrokke applikant.*

*Address to which representations must be submitted: The Secretary, Local Road Transportation Board, Private Bag X155, Pretoria, 0001, and the respective applicant.*

**Volle besonderhede ten opsigte van elke aansoek lê ter insae by die plaaslike Padvervoerraad se kantoor.**

**Full particulars in respect of each application are open to inspection at the Local Road Transportation Board's office.**

**R1751/T25711.** (2) MATSHELE MICHAEL RAPOLAI I.D 6009085556087. (3) DISTRIK GROBLERSDAL Posbus 3876 PRETORIA 0001. (4) OORDRAG VAN OPENBAREPADVERVOERPERMIT NR. OP812805 VANAF D M MMULEDI. (5) 1 × 15 passasiers kombi LEB1-15179. (6) Huurmotorpassasiers en hul persoonlike bagsie. (7) Magtiging soos vervat in bogenoemde permit.

**Z150/T25971.** (2) ALEC JULY ZONDI I.D5303075381080. (3) DISTRIK WONDERBOOM 11360 Mamelodi Oos P K RETHABILE 0122. (4) OORDRAG VAN OPENBAREPADVERVOERPERMIT NR. OP611700 VANAF R J MASILELA. (5) 1 × 15 passasiers kombi PBB 838 T. (6) Huurmotorpassasiers en hul persoonlike bagasie. (7) Magtiging soos vervat in bogenoemde permit.

**L1024/T25847.** (2) KWIDITI MARCUS LEBETHE I.D4101255427082. (3) DISTRIK BRITS Mashabastraat 6 ATTERIDGEVILLE 0008. (4) OORDRAG VAN OPENBAREPADVERVOERPERMIT NR. OP812770 VANAF W S CHAUKE. (5) 1 × 15 passasiers kombi YBB27865. (6) Huurmotor passasiers en hul persoonlike bagsie. (7) Magtiging soos vervat in bogenoemde permit.

**M16400/T25894.** (2) DITLHODI DAVID MAKOBE I.D168227068. (3) DISTRIK WITBANK 444 Blok "L" SOSHANGUVE 0152. (4) OORDRAG VAN OPENBAREPADVERVOERPERMIT NR. OP700095 VANAF J S BOSHOGA. (5) 1 × 15 passasiers kombi. (6) Huurmotorpassasiers en hul perssonlike bagasie. (7) Magtiging soos vervat in bogenoemde permit.

**D525/T25882.** (2) BALAKATSILE SAMUEL DIBAKOANE I.D6308125467085. (3) DISTRIK SOSHANGUVE I 1727 F Zone I SOSHANGUVE 0152. (4) OORDRAG VAN OPENBAREPADVERVOERPERMIT NR. OP732920 VANAF M P DIBAKWANA. (5) 1 × 12 passasiers kombi. (6) Huurmotorpassasier en hul persoonlike bagasie. (7) Magtiging soos vervat in bogenoemde permit.

**L343/B25805.** (2) HENDRICK LEWIS I.D 2701030100749. (3) DISTRICT THABAZIMBI Postal Address: 1727 F Zone 1 SOSHANGUVE 0152. (4) ADDITIONAL VEHICLE WITH ADDITIONAL AUTHORITY. (5) 1 × 27 passengers YBL 4496. (6) Passengers who have organised themselves in a group and their personal effects. (7) From Northam situated at Du Put 412, district Thabazimbi within a radius of 90 (ninety) kilometres from Northam situated at Du Put 412, district Thabazimbi. (ii) From points situated within a radius of 90 (ninety) kilometres from Northam situated at Du Put 412, district Thabazimbi to Northam situated at Du Put 412 district Thabazimbi. Vehicle to be stationed at Spitskop.

**M16307/T25277.** (2) MAROTHI MISHACK MOKEWENA I.D 4903275631084. (3) DISTRIK PRETORIA 2290 Blok "L" SOSHANGUVE 0152. (4) OORDRAG VAN OPENBAREPADVERVOERPERMIT NR. OP811791 VANAF L E BOLEU. (5) 1 × 15 passasiers kombi LEB4-11356. (6) Huurmotorpassasiers en hul persoonlike bagasie. (7) Magtiging soos vervat in bogenoemde permit.

**M16198/T24888.** (2) STRIKE DICK MOLEWA I.D 6002010101247. (3) DISTRIK SOSHANGUVE I 2290 Blok "L" Soshanguve 0152. (4) OORDRAG VAN OPENBAREPADVERVOERPERMIT NR. OP810421 VANAF T A THIBELA. (5) 1 × 15 passasiers kombi YBX 25148. (6) Huurmotorpassasiers en hul persoonlike bagasie. (7) Magtiging soos vervat in bogenoemde permit.

**B2448/G25579.** (2) THEUNIS GERHARDIS BURGER I.D 5810015044008. (3) DISTRIK POTGIETERSRUS Posbus 1630 POTGIETERSRUS 0600. (4) NUWE AANSOEK. (5) Een meubel sleepwa KDV 069 T. (6) Eie goedere - Meubels en hout 6.2 Ander goedere - enige vrag wat beskikbaar is. (7) Vanaf Potgietersrus na punte in die RSA en terug.

**V140/B24521 N J v/d MERWE I.D 520929510002.** (3) DISTRIK WITBANK Posbus 1074 PRETORIA 0001. (4) NUWE AANSOEK. (5) 1 × 50 passasiers en 2 × 25 passasiers. (6) Eie werknemers (gratis). (7) Roete I: Vanaf hoek van Schonland Drive en Noble Road, Ferrobank via N4 na Witbank, Swartbosweg, Watermeyerstraat, Bethal pad tot by Plot 26 en 28 Naauwpoort, Witbank Afstand 20 (twintig) kilometer. Terug via dieselfde roete. ROETE II: Vanaf Verena pad, Kwa-Guqa, via N4 na Witbank, Swartbosweg, Watermeyerstraat, Bethal pad, tot by Plot 26 en 28, Naauwpoort, Witbank afstand 28 (agt en twintig) kilometer. Terug via dieselfde roete. TYDTAFEL: Soos en wanneer benodig.

**C203/G25810.** (2) CAPITAL CEMENT DISTRIBUTORS (PTY) LTD I.D 840103407. (3) DISTRIK PRETORIA Posbus 2551 PRETORIA 0001. (4) BYKOMENDE MAGTIGING. (5) 15 sleepwaens (35 000 kg) elk. (6) Goedere alle soorte. (7) Binne die RSA.

**A165/G25809.** (2) AHAMED ARBEE I.D 5508075190055. (3) DISTRIK BELFAST Posbus 2551 PRETORIA 0001. (4) NUWE AANSOEK. (5) Ses sleepwaens (35 000 kg) elk. (6) Goedere alle soorte. (7) Binne die RSA.

**S2870/T25483.** (2) LESIBA DAVID SEKWAKWA I.D 4104255176089. (3) DISTRIK WONDERBOOM 16213 Mamelodi Oos MAMELODI 0122. (4) OORDRAG VAN OPENBAREPADVERVOERPERMIT NR. OP561313 VANAF A MASIMBA. (5) 1 x 14 passasiers kombi MFM 088 T. (6) Huurmotor passasiers en hul persoonlike bagasie. (7) Magtiging soos vervat in bogenoemde permit.

**J157/B25450.** (2) THOMAS JONES JORDAAN I.D 6509125135008. (3) Distrik Brits, Selbournelaan 262, Verwoerdburg, 0157. (4) Nuwe aansoek. (5) 1 x 95 passasiers bus. (6) Persone oor 'n bepaalde roete. (7) (7.1) BRITS NA PRETORIA: Vertrekpunt en tyd - Magaliesbergstraat in Elandsrand om 6:15vm. Ry aan met Magaliesbergstraat en stop net voor Tafelbergstraat, Magaliesbergstraat word Karel de Wetstraat en stop net voor Martijestraat, Karel de Wetstraat word Van Veldenstraat, regs in Hendrik Verwoerdstraat en stop voor Van Deventerstraat en stop weer net voor Harringtonstraat, links in Harringtonstraat, Harringtonstraat word Rutgersstraat en stop net voor Spoorwegstraat, regs in Spoorwegstraat en stop net voor Hendrik Verwoerdstraat, regs in Hendrik Verwoerdstraat, Hendrik Verwoerdstraat word R511, met R511 na Pretoria, R511 word Van der Hoffstraat, regs in D F Malan straat, links in Kerkstraat, Kerkstraat na die Plein en stop by die Plein Vanaf Plein na Kerkstraat en stop net voor Van de Waltstraat en stop weer net voor Beatrixstraat, links in Beatrixstraat. Arriveer by die HF Verwoerd Hospitaal om 7:20vm. (7.2) PRETORIA NA BRITS: Vertrekpunt en tyd - HF Verwoerd Hospitaal om 4:30nm., met Beatrixstraat en stop net voor Kerkstraat, regs in Kerkstraat en stop net voor Van Der Waltstraat, Kerkstraat na die Plein en stop by die Plein Vanaf die Plein na Kerkstraat, regs in DF Malanstraat, links in Van Der Hoffstraat, Van der Hoffstraat word R511, met R511 na Brits, R511 word Hendrik Verwoerdstraat, stop in Hendrik Verwoerdstraat net voor Spoorwegstraat, links in Spoorwegstraat en stop net voor Rutgerstraat, Rutgerstraat word Harringtonstraat en stop net voor Hendrik Verwoerdstraat Regs in Hendrik Verwoerdstraat en stop net voor Van Deventerstraat, links in Van Veldenstraat, Van Veldenstraat word Karel de Wetstraat en stop net voor Martijestraat, Karel de Wetstraat word Magaliesbergstraat en stop net voor Tafelbergstraat. Arriveer in Magaliesbergstraat in Elandsrand om 5:35nm. (7.3) Tarief R120 per maand.

**J157/B25449.** (2) THOMAS JONES JORDAAN I.D 6509125135008. (3) Distrik Bronkhorstspuit, Selbournelaan 262, Verwoerdburg, 0157. (4) Nuwe aansoek. (5) Een bus (95 passasiers). (6) Persone oor 'n bepaalde busroete. (7) 1. VANAF BRONKHORSTSPRUIT NA PRETORIA: Vertrek punte en tyd Begin van Lilastraat on 6:15vm. Regs in Allenstraat, links in Koperstraat regs in Lanhanstraat, links in De La Reystraat en stop net voor Cathysstraat, regs in Cathysstraat en stop net voor Ben du Toit Straat, links in Churchstraat, regs in Riamarparkstraat en stop net voor Krisantstraat, regs in Krisantstraat, regs in Asterstraat, links in Churchstraat, met N4-snelweg na Pretoria, N4-snelweg word Pretoriusstraat, regs in Van der Waltstraat, en stop net voor Kerkstraat, links in Kerkstraat en stop by Centralstraat by bushalte, arriveer by Plein om 7:15vm. (7.2) PRETORIA NA BRONKHORSTSPRUIT: Vertrekpunt en tyd - Plein om 4:30nm. Van Plein na Kerkstraat en stop by Centralstraat by bushalte en stop weer net voor Prinsloostraat, regs in Prinsloostraat, links in Schoemanstraat, Met N4 Witbank-snelweg na Bronkhorstspuit links by Bronkhorstspuit afrit, regs in Churchstraat, links in Asterstraat, links in Krisantstraat en stop net voor Riamarparkstraat, links in Raimarparkstraat, regs in Churchstraat en stop net voor Ben du Toitstraat en stop weer net voor Cathysstraat, links in Cathysstraat en stop net voor De La Reystraat, regs in De la Reystraat, links in Lahanstraat, regs in Koperstraat, links in Allenstraat Arriveer by Lilastraat om 5:30nm. (7.3) Tarief R128 per maand.

**T21328.** (2) VICTOR BHANGOSE I.D 580512589087. (3) Distrik Wonderboom, Posbus 23, Flagstaff, 4810. (4) Nuwe aansoek. (5) 1 x 14 passasiers kombi. (6) Passasiers en hul persoonlike bagasie. (7) Mamelodi met 'n radius van 50 (vyftig) kilometer.

**J157/B25451.** (2) THOMAS JONES JORDAAN I.D 6509125135008. (3) Distrik Pretoria, Selbournelaan 262, Verwoerdburg, 0157. (4) Nuwe aansoek. (5) Twee busse (95 passasiers) elk. (6) Persone oor 'n onbepaalde roete. (7) VANAF PRETORIA NA JOHANNESBURG: Vertrekpunt van tyd Vanaf Plein om 6:15 vm Links in Paul Krugerstraat en stop by Pretoria-stasie na Potgieterstraat Ry met Ben Schoeman snelweg tot in Johannesburg links in Jan Smuts afrit en stop net voor Jorissenstraat, links in Breestraat en stop net voor Rissikstraat, links in Rissikstraat, regs in De Villiers straat en stop regoor Johannesburg-stasie Arriveer by Johannesburg-stasie om 7:15 vm. (7.2) VANAF JOHANNESBURG NA PRETORIA: Vertrekpunt en tyd Vanaf De Villierstrat regoor Johannesburg-stasie om 4:15vm, regs in Wanderersstraat, regs in Jeppesstraat, regs in Sauerstraat en stop by Stasionstraat-bushalte Ry aan Met Sauerstraat wat in Smitstraat verander en stop voor Jorissenstraat, regis in Na1-snelweg na Pretoria in Potgieterstraat en stop by Pretoria-stasie na Paul Krugerstraat na die Plein arriveer by die Plein om 5:15vm. 7.3 Tarif R160 per maand.

**M6173/B25137.** (2) JOHN MTHLALA MTSWENI I.D 3402045216087. (3) Distrik Carolina, Posbus 322, Hendrina, 1095. (4) Nuwe aansoek. (5) 1 x 65 passasiers. (6) Passasiers en hul persoonlike bagasie. (7) Vanaf Silobela woongebied na Witbank O.K. Bazaar staanplek via Carolina indian complex bus stop volg Voortrekker straat draai links volg (R36) na Breyten Kwazanele woongebied distrik Breyten volg roete (R542) via Hendrina via Komati kragstasie via Goedeheope via Vandyksdrift draai regs volg roete (R544) na Witbank OK Bazaar Staanplek en terug na Carolina met die selfde roete:

TYDTAFEL:	Maandae	tot	Saterdag
	Vertrek		Aankoms
	Carolina .....	07h00	Breyton ..... 08h00
	Breyten .....	08h15	Witbank..... 10h15
TERUGRIT:	Vertrek		Aankoms
	Witbank.....	14h30	Breyten ..... 16h30
	Breyten .....	16h45	Carolina ..... 17h45

TARIEF: R0,20 c per passasiers per kilometer.

**M9569/G25327.** (2) Motorvia (Edms) Bpk. (3) Distrik Pretoria Posbus 4141 PRETORIA 0001. (4) Bykomende voertuig met bestaande magtiging. (5) Twee motor karweiers. 6.1 Eie werknemers synde bestuurders van voertuie wat konvooi-ry. 7.1 Vanaf enige Motorvia of ander depot, monteefabriek, bakbouers, handelaar, persoon, hawe of plek van besigheid na enige gemelde persoon of plek van besigheid binne die Republiek van Suid-Afrika en na die grense van Lesotho, Botswana, Swaziland, Mosambiek, Suid-Wes Afrika en terug. 6.2 Eie windskerm-beskermers, nommerplate, petrolhouers, briewetasse, dokumente, boeke, onderdele vir die onmiddellike herstel van voertuie wat konvooi-ry (slegs vir Motorvia Edms Bpk) wat defek geraak het en wat onderweg dringend herstel moet word, uitsluitende aflewerings na enige besigheidspersoneel ter



aanvulling van voorrade en onderdele en bykomstighede van voertuie wat reeds op 'n vorige geleentheid afgelewer is maar wat verlore geraak het of nie saam met die voertuie afgelewer is nie deur Motorvia (Edms) Bpk vervang moet word (koste-loos), uitsluitende aflewering na enige besigheidspersoneel ter aanvulling van voorrade. 7.2 Vanaf enige Motoriva (Edms) Bpk of enige ander depot, monteer fabriek, bakbouwer, handelaar, persoon of plek van besigheid binne die Republiek van Suid-Afrika, en na die grense van Lesotho, Botswana, Swaziland, Mosambiek, Suidwes-Afrika en terug. 6.3 Eie gereedskap vir eie gebruik om voertuie wat konvooi-ry (slegs vir Motorvia Edms Bpk) te herstel en nie te koop of ter aanvulling van voorrade of ter aflewering ingevolge 'n verkoping nie. 7.3 Binne die Republiek van Suid-Afrika en na die grense van Lesotho, Botswana, Swaziland, Mosambiek Suidwes-Afrika te terug. 6.4 Voertuie en onklaar voertuie, motorvoertuig — bakwerke en trekkers. 7.4 Binne die Republiek van Suid-Afrika en na die grense van Lesotho, Botswana, Swaziland, Mosambiek, Suidwes-Afrika en terug. Onderhewig aan die beperking dat (i) Trekker slegs na boere en handelaars in die distrikte van Kenhardt en Namkwaland vervoer sal word met die uitsluiting van myne; en (ii) geen trekkers vanaf die distrikte van Kenhardt en Namkwaland vervoer sal word nie.

**M16353/T25720.** (2) Mpho Edward Mmola I.D 6303285462083. (3) Distrik Letaba I Posbus 2621 Pretoria 0001. (4) Oordrag van openbare padvervoerpermit Nr. OP 731216 en OP6966981 vanaf L A Mmola. (5) Twee voertuie (1 × 15 en 1 × 13 passasiers kombi's LEB 7-2660 en LEB7-824. (6) Huurmotorpassasiers en hul persoonlike bagasie. (7) Magtiging soos vervat in bogenoemde permit.

**K1677/T15761.** (2) Jacob Kgasi I.D 600528012002. (3) Distrik Bafokeng 6 Mashaba straat Atteridgeville 0008. (4) Oordrag van openbare padvervoerpermit Nr. OP559067 vanaf P K Kgaladi. (5) 1 × 14 passasiers kombi YBD 6686. (6) Huurmotorpassasiers en hul persoonlike bagasie. (7) Magtiging soos vervat in bogenoemde permit.

**K1677/T25762.** (2) Jacob Kgasi I.D 6005280102002. (3) Distrik Bafokeng Mashabastraat 6 Atteridgeville 0008. (4) Oordrag van openbare padvervoerpermit Nr. OP 559068 vanaf P G Kgaladi. (5) 1 × 14 passasiers kombi YBD 877. (6) Huurmotorpassasiers en hul persoonlike bagasie. (7) Magtiging soos vervat in bogenoemde permit.

**M4258/T25794.** (2) Nicodemus Sello Mokone, I.D 3603125119089. (3) Distrik Wonderboom Blok "Q" 5712 Mamelodi Wes 0122. (4) Oordrag van Openbarepadvervoerpermit Nr. OP676890 vanaf M P Mosese. (5) 1 × Valiant Sedan NGP 216 T. (6) Huurmotor passasiers en hul persoonlike bagasie. (7) Magtiging soos vervat in bogenoemde permit.

**S278/T25222.** (2) Jabulani Jeremiah Skosana I.D 5011095630085. (3) Distrik Soshanguve I Posbus 5601 Pretoria 0001. (4) Oordrag van openbare padvervoerpermit Nr. OP731862 vanaf V Lebakeng. (5) 1 × 14 passasiers kombi. (6) Huurmotorpassasiers en hul persoonlike bagasie. (7) Magtiging soos vervat in bogenoemde permit.

**J157/B25448.** (2) THOMAS JONES JORDAAN I.D6509125135008. (3) DISTRIK CULLINAN Selbournelaan 262 VERWOERDBURG 0157. (4) NUWE AANSOEK. (5) 1 × 95 passasiers bus. (6) Passasiers en hul persoonlike bagasie oorbepaalde busroete. (7).1. Vanaf Rayton na Pretoria vertrekpunt en tyd - Begin van Stasiestraat om 6:15vm. reguit met stasiestraat en stop net voor Naudestraat en stop weer net voor Kelfkinstraat, regs in Kelfkinstraat, regs in Premierstraat en stop net voor Premierstraat, links in Perelstraat, links in Pleinstraat, regs in N4-snelweg na Pretoria, N4-snelweg raak Pretoriusstraat, regs in Van der Waltstraat en stop net voor Kerkstraat, links in Kerkstraat en stop by Centralstraat by bushalte. Arriveer by die Plein om 7:15vm. 7.2 Vanaf Pretoria na Rayton vertrekpunt en tyd - Plein om 4:30nm. Van Plein in Kerkstraat, en stop by Centralstraat by bushalte en stop weer net voor Prinsloostraat, regs in Prinsloostraat, link in Schoemanstraat, met N4 Witbank-snelweg, links by Cullinan/Rayton afrit, regs Pleinstraat en stop net voor Perelstraat, regs in Perelstraat, link in Premierstraat, links in Kelfkinstraat en stop net voor Stasiestraat, links in Stasiestraat en stop net voor Naudestraat. Arriveer by doodloop van Stasiestraat om 5:15nm. 7.3 Tarif R100 per maand.

#### READVERTISEMENT

**T23737.** (2) LERATO PETER MABANNA I.D5601155531080. (3) DISTRICT LYDENBURG P O BOX 503 BURGERSFORT 1150. (4) NEW APPLICATION. (5) 1 × 15 passengers kombi. (6) Passengers and their personal effects. (7) From Burgersfort taxi rank situated in the district of Lydenburg to germiston taxi rank.

#### READVERTISEMENT

**T23637.** (2) POANYANE SOLOMON MMUTLANA I.D 4905205601087. (3) DISTRICT WONDERBOOM Posbus 7605 PRETORIA 0001. (4) NEW APPLICATION. (5) 1 × 15 passengers combi. (6) Passengers and their personal effects. (7) Within a radius of 35 (thirty five) kilometres from Mamelodi East district Wonderboom.

**T27416.** (2) NWANDLUNGWANA ISAAK NXUMALO I.D 620531546507. (3) DISTRIK WITBANK P O Emalahleni WITBANK 1039. (4) WYSIGING VAN ROETE (Verwydering van Beperking). (5) 1 × 9 passasiers voertuig LYS 580 T. (6) Passasiers en hul persoonlike bagasie. (7) Vanaf Ackerville geleë op die plaas Driefontein 297, distrik Witbank na plekke binne 'n gebied met 'n straal van 25 (vyf en twintig) kilometer vanaf gemelde Ackerville (ii) Vanaf plekke binne 'n gebied met 'n straal van 25 (vyf en twintig) kilometer vanaf Ackerville geleë op die plaas.

**T20997.** (2) SOLOMON BOY MOHLAKE I.D6001165712086. (3) DISTRICT WONDERBOOM 3029 Temba HAMMANSKRAAL 0400. (4) NEW APPLICATION. (5) 1 × 15 passenger kombi. (6) Taxi passengers and their personal effects. (7) From Hammanskraal taxi rank district Wonderboom to points situated within a radius of 35 (thirty five) kilometres and return Vehicle to be stationed at Hammanskraal taxi rank district Wonderboom.

#### READVERTISEMENT:

**T23141.** (2) THOMO GEORGE MANDLA I.D5712265305081. (3) DISTRICT RUSTENBURG P O Box 9289 JOHANNESBURG 2000. (4) ADDITIONAL AUTHORITY. (5) 1 × 15 passenger combi PKT 607 T. (6) Passengers and their personal effects. (7) From Rustenburg taxi rank situated on farm 272 district Rustenburg and also from places situated within the area of Rustenburg taxi rank to points within a radius of 250 (two hundred and fifty) kilometres from Rustenburg and return.

**T25401.** (2) SOLOMON KGEKOANE I.D44050175434080. (3) DISTRICT RUSTENBURG 93 Boom Street PRETORIA 0001. (4) NEW APPLICATION. (5) 2 × 6 passenger vehicles. (6) Passengers and their personal effects. (7) 1. From Rustenburg town district Rustenburg to Johannesburg town at Wanderes street district Johannesburg and return 7.2 On Casual Trips from Johannesburg town Wanderes street to any where in the Republic of South Africa and Bophuthatswana namely: Carousal Hotel, Morula Sun Hotel, Sun City Hotel and back to Wanderes street taxi rank Vehicle will be stationed at Rustenburg on a Johannesburg.

**S2873/G25484.** (2) SPECIALISED MOTORS (PVT) LTD. (3) DISTRICT R.S.A. P O Box 4100 JOHANNESBURG 2000. (4) NEW APPLICATION. (5) Seven s/trailers between (28 360 kg and 35 000 kg). (6) Goods by means of a flat-deck vehicle destined for final delivery to the consignee thereof in Zambia, Zimbabwe, Zaire, Malawi and Burundi 7.1 From any point within the boundaries of the Republic of South Africa direct to the border between the Republic of South Africa and Botswana and/or Zimbabwe en-route to points situated in Zambia, Zimbabwe, Zaire, Malawi and Burundi 6.2 Goods by means of a flat-deck vehicle 7.2 From Zambia, Zimbabwe, Zaire, Malawi and Burundi from the bordersposts on the borders between the Republic of South Africa and Botswana and/or Zimbabwe direct to any points within the boundaries of the Republic of South Africa.

**K1671/T24680.** (2) BUTANA BEN KHUBEKA I.D 4205035216085. (3) DISTRIK WONDERBOOM 10966 Mamelodi Oos MAMELODI 0122. (4) OORDRAG VAN OPENBAREPADVERVOERPERMIT NR. OP808931 VANAF D RAMUSHO. (5) 1 x 8 passasiers kombi. (6) Huurmotorpassasiers en hul persoonlike bagasie. (7) Magtiging soos vervat in bogenoemde permit.

**N2564/T25395.** (2) DAVID NTULI I.D 5411105572089. (3) DISTRIK PRETORIA Makhisane Straat 90 SAULSVILLE 0125. (4) OORDRAG VAN OPENBAREPADVERVOERPERMIT NR. OP 733371 VANAF A DIBAKOANE. (5) 1 x 15 passasiers kombi. (6) Huurmotorpassasiers en hul persoonlike bagasie. (7) Magtiging soos vervat in bogenoemde permit.

**B702/T25625.** (2) MATHEWS MZAMANE BALOYI ID. 4702045393086. (3) DISTRIK SOSHANGUVE II Privaatsak X123 SOSHANGUVE 0152. (4) OORDRAG VAN OPENBAREPADVERVOERPERMIT NR. OP732416 VANAF J MADALANE. (5) 1 x 15 passasiers kombi. (6) Huurmotorpassasiers en hul persoonlike bagasie. (7) Magtiging soos vervat in bogenoemde permit.

**T23956.** (2) EPHRAIM M MATHOBELA I.D 1-0000126-8. (3) DISTRICT Wonderboom 7387 Section "V" MAMELODI WEST 0101. (4) NEW APPLICATION. (5) 1 x 14 passengers combi. (6) Passengers and their personal effects, food and drinks for passengers own use. (7) From Maseko Shopping Centre Mamelodi township to points within a radius of 30 (thirty) kilometres and return From points within a radius of 30 (thirty) kilometres from Maseko Shopping Centre, Mamelodi Township.

**M4522/B23521.** (2) EDWARD MANALA I.D1-4690698-7. (3) DISTRICT ZEERUST P O Box 739 ZEERUST 2865. (4) LATE RENEWAL. (5) 1 x 15 passengers YBG 258. (6) Passengers who have organised themselves in a group and their personal effects. (7) From points situated within the boundaries of Zeerust, district Zeerust to points within a radius of 550 (five hundred and fifty) kilometres determined from Zeerust taxi rank which is situated in Zeerust town and return to points of departure (pro-forma).

**R869/T25804.** (2) THAMBISA EMILY RATLABYANE I.D4911230580080. (3) DISTRIK SOSHANGUVE I 1016 Zone "L" SOSHANGUVE 0152. (4) OORDRAG VAN OPENBAREPADVERVOERPERMIT NR. OP729471 VANAF M MAMABOLO. (5) 1 x 15 passasiers kombi. (6) Huurmotorpassasiers en hul persoonlike bagasie. (7) Magtiging soos vervat in bogenoemde permit.

**M7518/T25220.** (2) DELI JOHANNES MAHLANGU I.D4206255516089. (3) DISTRIK SOSHANGUVE I 1857 Blok "F" SOSHANGUVE 0152. (4) OORDRAG VAN OPENBARE PADVERVOERPERMIT NR. OP731423 VANAF J R MAWELELA. (5) 1 x 14 passasiers kombi LKZ 708 T. (6) Huurmotorpassasiers en hul persoonlike bagasie. (7) Magtiging soos vervat in bogenoemde permit.

**M16399/T26002.** (2) ZULU BENNET MYAKENI I.D 4307105277086. (3) DISTRIK SOSHANGUVE I 868 Blok "DD" SOSHANGUVE 0152. (4) OORDRAG VAN OPENBAREPADVERVOERPERMIT NR. OP812719 VANAF S SELUMANE. (5) 1 x 9 passasiers kombi. (6) Huurmotorpassasiers en hul persoonlike bagasie. (7) Magtiging soos vervat in bogenoemde permit.

**M16333/T25249.** (2) MAPHAKE FREDDY MAKGETLWA I.D 4511025419088. (3) DISTRIK NABOOMSPRUIT Posbus 735 NABOOMSPRUIT 0560. (4) NUWE AANSOEK. (5) 1 x 10 passasiers kombi. (6) Passasiers en hul persoonlike bagasie. (7) Vanaf perseel No. 382 Mookgophong, Naboomspruit binne 'n radius van 150 (een honderd en vyftig) kilometers.

**T25853.** (2) ROSY R MDLULI I.D4603265337086. (3) DISTRICT SOSHANGUVE I P O Box 46241 BELLE OMBRE. (4) DELETION OF RESTRICTION. (5) 1 x 15 passengers combi PTG 534 T. (6) Passengers and their personal effects. (7) From Mabopane railway station (Soshanguve) side situated on the farm Boekenhoutfontein 261 district Soshanguve I to points within a radius of 35 (thirty five) kilometres from Mabopane Railway station from Mabopane Station (Soshanguve) side to the said Mabopane Station on the farm Boekenhoutfontein 261 district Soshanguve I.

**C1214/T25916.** (2) JASE BERNARD CHAUKE I.D1-42761012-9. (3) DISTRIK PIETERSBURG 3153 Block "B" MABOPANE 0100. (4) OORDRAG VAN OPENBARE PADVERVOERPERMIT NR. OP812846 VANAF J MOKGOLO. (5) 1 x 15 passasiers kombi LEB4-9442. (6) Huurmotorpassasiers en hul persoonlike bagasie. (7) Magtiging soos vervat in bogenoemde permit.

**L1244/B25939.** (2) LEBOWA TRANSPORT (PTY) LTD. (3) DISTRICT PIETERSBURG P O Box 1839 PIETERSBURG 0700. (4) AMENDMENT OF EXISTING AUTHORITY, TIMETABLES, CANCELLATION OF ROUTES, AMENDMENT OF EXISTING GENERAL AUTHORITY (ORGANISED PARTIES) CONSOLIDATION AND INTERCHANGEABILITY OF EXISTING AUTHORITY. (5) 421 existing busses from 24-65/20 seating capacity. (6) Passengers, organsied parties, employees and their personal effects. (7) As per amended routes, time-tables and scale of charts.

**T25928.** (2) PETER MPHULO MOLWANTWA I.D 4205305506082. (3) DISTRICT OF WONDERBOOM Postal Address: 12878 Mamelodi East PRETORIA 0002. (4) New Application. (5) 1 x 15 seater kombi to be purchased. (6) Taxi passengers and their personal effects. (7) From Mamelodi rank situated at Mamelodi district of Pretoria within an area with a radius of 50 (fifty) kilometres from said Mamelodi township.

**T25747.** (2) DANIEL GODFREY RALEAKA I.D 5002105423082. (3) DISTRICT OF SOSHANGUVE I Postal Address: P O Box 210 ELIM HOSPITAL. (4) New Application. (5) 1 x 15 seater kombi to be purchased. (6) Taxi passengers and their personal effects. (7) From Mabopane railway station, on the farm Boekenhoutfontein 216, district Soshanguve I direct to Giyani taxi rank in Giyani on Government Ground, district of Giyani (Gazankulu Board) along the following route: From Mabopane into Mabopane - Rooiwal Road up to Waterval. Then enter into Road N1 North up to Pietersburg town. Then enter into Road R71 up to Moeketsi then turn left into Moeketsi-Giyani Road up to Giyani taxi rank, and return along the same route in reverse. Vehicle will be stationed at Mabopane railway station. Subject to the condition that no intermediate passengers to be picked up or set down.



**T25985.** (2) MOLATELO EPHRAIM SEHOWA I.D 5009015680081. (3) DISTRICT OF PIETERSBURG Postal Address P O Box 763 PIETERSBURG 0700. (4) New Application. (5) 1 – 15 seater kombi LEB1-10919. (6) Taxi passengers and their personal effects. (7) From Roodewal 808 Pietersburg district to points within a radius of 35 (thirty five) kilometres from Roodewal 808 district Pietersburg (ii) From points within a radius of 35 (thirty five) kilometres from Roodewal 808 district Pietersburg.

**T25745.** (2) VENDA QUALITY TAXI SERVICE I.D 4906230100106. (3) DISTRICT OF BORDER RSA/VENDA Postal Address: P O Box 210 ELIM HOSPITAL. (4) New Application. (5) 1 × 15 seater kombi V224 D. (6) Taxi passengers and their personal effects. (7) From Thohoyandou Shopping Centre situated on Mphaphuli 278 Shopping Centre to outside of high school in Tshithuthune Road in the district of Tshiawelo in Soweto, with stops. (3) only at the Venda Embassy, 821 Ardadia Street, Ardadia, Pick 'n Pay Centre, Corner of Hill and Kent Roads in the district of Randburg and the Four Ways Taxi Rank in the district of Honeydew at the intersection of R564 and D. F. Malan Drive. FORWARD JOURNEY: From Thohoyandou Shopping Centre in the central business district of Thohoyandou, proceed to Punda Malia/Louis Trichardt R524 towards Louis Trichardt Turn into N1 south through Pietersburg, Potgietersrus, Naboomspruit, bypass Nylstroom and Warmbaths on N1 South Toll Road. Turn right into N4 West and proceed to the Venda Embassy situated at 821 Ardadia Street, Arcadia, Pretoria. Return to N4 West and turn right into N1 South Proceed along N1 until the R28 interchange. Follow R28 to Muldersdrift/D.F. Malan Drive to Ysterhoudt Road/Hans Schoeman Drive and turn left. Carry on until Pick 'n Pay Shopping complex at the corner of Hill and Kent Roads, Randburg. Return to the corner of Ysterhoudt and D. F. Malan Drive and proceed along John Vorster to R564 Carry on until R18, turn right and continue until Great West Road, then turn onto R41, carry on until Potchefstroom/Roodepoort Road Turn left onto Ikwezi Road until Johannesburg/Potchefstroom Road where you turn right. Continue until Tshithuthune Road outside of Secondary School in the district of Tshiawelo in Soweto. RETURN JOURNEY: From Tshithuthune road outside of Secondary School in the district of Tshiawelo in Soweto, turn left into Potchefstroom/Johannesburg Road until Ikwezi Road where you turn right onto the Roodepoort/Potchefstroom Road carry on until R41 then turn left onto Great West Road. At R18 turn left. Proceed along R564 to John Vorster and drive until D. F. Malan/Ysterhoudt Road in Randburg. Proceed to Pick 'n Pay Shopping Centre at the corner of Hill and Kent Roads Carry on until Hans Shcoeman Drive Ysterhoudt and turn right Proceed until Muldersdrift/D.F. Malan Drive and turn right onto on ramp from Muldersdrift to R28. Follow until the R28 - N1 interchange. Turn right onto the N1 North Proceed until N4 West and turn left. Continue into Pretoria to the Venda Embassy at 821 Arcadia Street, Arcadia. Return to N4 West, and continue until N1 North and turn left. Continue along N1 North and bypass Warmbaths and Nylstroom on Toll Road North Pass through Naboomspruit, Potgietersrus and Pietersburg. Continue into Pretoria to the Venda Embassy at 821 Arcadia Street, Arcadia. Return to N4 West and continue until N1 North and turn left. Continue along N1 North and bypass Warmbaths, and Lysntroom on toll road North Pass through Naboompsuit, Potgietersrus and Pietersburg Continue on N1 North towards Louis Trichardt. At Louis Trichardt/Venda intersection turn right towards Punda Malia/Venda At R524 intersection turn left towards shopping centre. Turn right at traffic lights to the Thohoyandou shopping centre taxi rank in the central business district of Thohoyandou.

**T25746.** (2) VENDA QUALITY TAXI SERVICE I.D 4906230100106. (3) District of Border RSA/Venda, Postal Address: P O Box 210, Elim Hospital. (4) New Application. (5) 1 × 15 seater kombi V100 D. (6) Taxi passengers and their personal effects. (7) From Thohoyandou Shopping Centre situated on Mphaphuli 278 Shopping Centre to outside of high school in Tshithuthune Road in the district of Tshiawelo in Soweto, with stops (3) only at Venda Embassy, 821 Ardadia Street, Ardadia, Pick 'n Pay Centre, Corner of Hill and Kent Roads in the district of Randburg and the Four Ways Taxi Rank in the district of Honeydew at the intersection of R564 and D. F. Malan Drive. FORWARD JOURNEY: From Thohoyandou Shopping Centre in the central business district of Thohoyandou, proceed to Punda Malia/Louis Trichardt R524 towards Louis Trichardt Turn into N1 south through Pietersburg, Potgietersrus, Naboomspruit, bypass Nylstroom and Warmbaths on N1 South Toll Road. Turn right into N4 West and proceed to the Venda Embassy situated at 821 Ardadia Street, Arcadia, Pretoria. Return to N4 West and turn right into N1 South. Proceed along N1 until the R28 interchange. Follow R28 to Muldersdrift/D.F. Malan Drive to Ysterhoudt Road/Hans Schoeman Drive and turn left. Carry on until Pick 'n Pay Shopping complex at the corner of Hill and Kent Roads, Randburg. Return to the corner of Ysterhoudt and D. F. Malan Drive and proceed along John Vorster to R564. Carry on until R18, turn right and continue until Great West Road, then turn onto R41, carry on until Potchefstroom/Roodepoort Road. Turn left onto Ikwezi Road until Johannesburg/Potchefstroom Road where you turn right. Continue until Tshithuthune Road outside of Secondary School in the district of Tshiawelo in Soweto. RETURN JOURNEY: From Tshithuthune Road outside of Secondary School in the district of Tshiawelo in Soweto, turn left into Potchefstroom/Johannesburg Road until Ikwezi Road where you turn right onto the Roodepoort/Potchefstroom Road. Carry on until R41 then turn left onto Great West Road. At R18 turn left. Porceed along R564 to John Vorster and drive until D.F. Malan/Ysterhoudt Road in Randburg. Proceed to Pick 'n Pay Shopping Centre at the corner of Hill and Kent Roads. Carry on until Hans Shcoman Drive Ysterhoudt and turn right. Proceed until Muldersdrift/D.F. Malan Drive and turn right onto on ramp from Muldersdrift to R28. Follow until the R28 -N1 interchange. Turn right onto the N1 North. Proceed until N4 West and turn left Continue into Pretoria to the Venda Embassy at 821 Arcadia Street, Arcadia. Return to N4 West, and continue until N1 North and turn left. Continue along N1 North and bypass Warmbaths and Nylstroom on Toll Road North. Pass through Naboomspruit, Potgietersrus and Pietersburg. Continue into Pretoria to the Venda Embassy at 821 Arcadia Street, Arcadia. Return to N4 West and continue until N1 North and turn left. Continue along N1 North and bypass Warmbaths and Lysntroom on toll road North Pass through Naboomspruit, Potgietersrus and Pietersburg. Continue on N1 North towards Louis Trichardt. At Louis Trichardt/Venda intersection turn right towards Punda Malia/Venda. At R524 intersection turn left towards shopping centre. Turn right at traffic lights to the Thohoyandou shopping centre taxi rank in the central business district of Thohoyandou.

**T25983.** (2) TLALE BETHUEL SELEMELA I.D 4810100101602. (3) District of Bafokeng, Postal Address: P O Box 768, Bafokeng. (4) Additional Vehicle. (5) 1 × 14 seater kombi YBD 16144. (6) Taxi passengers and their personal effects. (7) From Bafokeng North Mine at Luka district Bafokeng to places situated within a radius of 30 (thirty) kilometres from the said Bafokeng North Mine. From places situated within an area with a radius of 30 (thirty) kilometres from the said Bafokeng North Mine to the said Bafokeng North Mine at Luka district Bafokeng. Subject to the condition and requirement that the said vehicles shall be stationed at the said Bafokeng North Mine.

**T25981.** (2) MONNANNA FRANS SEBOANEE I.D 4704095240084. (3) District of Border Lebowa and RSA. Postal Address: P O Box 1876, Johannesburg, 2000. (4) New Application. (5) 1 × 15 seater kombi to be purchased. (6) Taxi passengers and their personal effects. (7) From Border between Lebowa and RSA en-route form Jane Furse Hospital to Groblersdal then R25 via bronkhorstspuit Babsfontein to join up with R22 on other side of Delmas R22 to Johannesburg turn and return with same route.



**T25979.** (2) SODINABANTY DANIEL MAHLANGU I.D 5803085457085. (3) District of Soshanguve I. Postal Address: P O Box 5601, Pretoria, 0001. (4) New Application. (5) 1 x 15 seater kombi to be purchased. (6) Taxi passengers and their personal effects. (7) From Block "S" situated on the farm Rietgat district Soshanguve I to places situated within the boundaries of Soshanguve I also from places situated within the boundaries of Soshanguve and back.

**T25978.** (2) SODINABANTY DANIEL MAHLANGU I.D 580308597085. (3) Distrik Soshanguve I. Posadres: Posbus 5601, Pretoria. (4) Nuwe Aansoek. (5) 1 x 15 sitplek kombi om aangekoop te word. (6) Taxi passasiers met hul persoonlike bagasie. (7) Vanaf gebied "S" geleë op die plot Rietgat distrik Soshanguve na punte geleë binne die grense van Soshanguve asook vanaf punte geleë binne die grense van Soshanguve I en terug.

**T25980.** (2) ISAAC MDHLASAKHE MALOBOLA I.D 520805743080. (3) District of Pretoria. Postal Address: P.O. Box 5601, Pretoria. (4) Additional authority. (5) 1 x 15 seater kombi YBX 15995. (6) Taxi passengers and their personal effects. (7) From Cowie Street taxi rank situated in Marabastad district of Pretoria to places situated within an area with a radius of 50 (fifty) kilometres. Also from Cowie Street to Kwaggafontein district of Mdujana and return.

**T25744.** (2) Sampinyana Mokose Jackson, ID 3806105363086. (3) District of Soutpansberg, Postal address, P O Box 210, Elim Hospital. (4) new application. (5) 1 x 15 seater combi to be purchased. (6) Taxi passengers and their personal effects. (7) From O K Bazaars taxi rank at Louis Trichardt Town on the farm Bergvliet 288, district of Soutpansberg, direct to Silcam Hospital taxi rank on the farm Siloam 199, district of Dzanani 1, Republic of Venda. Forward Journey: From O K Bazaars taxi rank at Louis Trichardt town, enter into N2 main road to the Northern direction, At Mountain Inn, turn Right along Witvlag road via Tshitavha, Ha-Maelula Matshavhawe, Murunwa, Phadzima, Dopeni, Mauluma and terminate at Siloam Hospital taxi rank on the farm Siloam 199, district of Dzanani 1, Republic of Venda. Forward route in reverse.

**T25743.** (2) Daniel Nthambeleni Mahafha, ID 4305010109501. (3) District of Soutpansberg, Postal address, P O Box 210, Elim Hospital. (4) Additional vehicle. (5) 2 x 15 seater combi's to be purchased. (6) Taxi passengers and their personal effects. (7) From Elim Hospital taxi rank at Elim, on the farm Waterval 45, district of Soutpansberg direct to Noord Street taxi rank in Johannesburg, at the corner of Noord and King George street, in Johannesburg, district of Johannesburg, along the N1 Road and return along the same route in reverse. Vehicle will be stationed at Elim Hospital taxi rank at Elim, on the farm Waterval 45, district of Soutpansberg. Subject to the condition that no intermediate passengers will be picked up or set down.

**T25742.** (2) Nthambeleni Daniel Mahafha, ID 4305010109501. (3) District of Soutpansberg, Postal address, P O Box 210, Elim Hospital. (4) Additional vehicle. (5) 2 x 15 seater combi's to be purchased. (6) Taxi passengers and their personal effects. (7) From Elim Hospital taxi rank at Elim, on the farm Waterval 45, district of Soutpansberg direct to Noord Street taxi rank in Johannesburg, at the corner of Noord and King George street, in Johannesburg, district of Johannesburg, along the N1 Road and return along the same route in reverse. Vehicle will be stationed at Elim Hospital taxi rank at Elim, on the farm Waterval 45, district of Soutpansberg. Subject to the condition that no intermediate passengers will be picked up or set down.

**(1) T25944.** (2) Madumetsa Phillip Bambo, ID 6061205444084. (3) District of Soshanguve I, Postal address 1016 Zone L, Soshanguve. (4) Additional authority. (5) 1 x 14 seater combi YBX 14083. (6) Taxi passengers and their personal effects. (7) From Block JJ situated at Soshanguve to places within an area with a radius of (50) fifty kilometres. Also from places situated within an area with a radius of 50 kilometres and back to Soshanguve JJ.

**(1) T25955.** (2) Ramphenyane Abel Badimo, ID 6210250101101. (3) District of Madikwe Postal adres, P O Box 50334, Zinniville. (4) new application. (5) 1 x 14 seater combi YBJ 909. (6) Taxi passengers and their personal effects. (7) From Mataboge store in Madikwe township district Madikwe to places within a radius of fifty (50) fifty kilometres from the said Mataboge store from places within a radius of 50 kilometres from Mataboge store in Madikwe township to Mataboge store in Madikwe township.

**T25838.** (2) Maripe Abram Makgolane, ID 5204085502089. (3) Distrik Lydenburg, Posadres Posbus 7605, Pretoria. (4) nuwe aansoek. (5) 1 x 15 sitplek kombie om aangekoop te word. (6) Taxi passasiers en hul persoonlike bagasie. (7) Vanaf Ga Nkwana (distrik Lydenburg) direk na Soweto taxi rank (distrik Johannesburg): en terug na Gankwana (distrik Lydenburg).

**T25837.** (2) William Lleny Ramatsetsa, ID 5801155938083. (3) Distrik Wonderboom, Posadres, Posbus 7605, Pretoria. (4) nuwe aansoek. (5) 1 x 15 sitplek kombi om aangekoop te word. (6) Taxi passasiers en hul persoonlike bagasie. (7) Binne 'n radius van 35 (vyf en dertig) kilometers vanaf Mamelodi-Oos, distrik Wonderboom. Vanaf genoemde Mamelodi na Bleodfontein 53 (distrik Moutse) en Marble Hall taxi rank (distrik Groblersdal) en terug van genoemde plekke na Memelodi distrik Wonderboom. Geen tussengeleë passasiers op of afgelaai te word nie.

**T25826.** (2) Custom Libidike Shalane, ID 590501418085. (3) Distrik Moutse I, Posadres Posbus 7605, Pretoria. (4) nuwe aansoek. (5) 1 x 14 sitplek kombi PPH 193 T. (6) Taxi passasiers en hul persoonlike bagasie. (7) Vanaf Keerom 72 (distrik Moutse I) oor Marble Hall (distrik Groblersdal) direk na Denneboom stasie (distrik Wonderboom) en terug oor dieselfde roete na Keerom 72 (distrik Moutse I).

**T25825.** (2) Qomintaba Petrus Mozibuko, ID 4009195255085. (3) Distrik Rustenburg, Pos adres, C A Higgins, Posbus 7605, Pretoria. (4) nuwe aansoek. (5) 1 x 14 sitplek kombi om aangekoop te word. (6) Taxi passasiers en hul persoonlike bagasie. (7) Vanaf Rietspruit (distrik Rustenburg) na Mogwase (distrik Mankwe), Amandelbult (distrik Thabazimbi) en Thabazimbi taxi rank (distrik Thabazimbi) en terug oor dieselfde roete na Rietspruit (distrik Rustenburg.)

**T25832.** (2) Ndwamado Wilson Rambau, ID 138039930. (3) Distrik Wonderboom, Pos adres C A Higgins, Posbus 7605, Pretoria, 0001. (4) nuwe aansoek. (5) 1 x 15 sitplek kombi om aangekoop te word. (6) Taxi passasiers en hul persoonlike bagasie. (7) Vanaf Mamelodi distrik Wonderboom na Thomoyandol (distrik Thokoyandou) en terug na genoemde Mamelodi, onderhewig aan die voorwaarde dat geen tussengeleë passasiers vervoer word nie.

**(1) T 25964.** (2) John Gabisane Mahlangu ID 6908065341081. (3) District of Pretoria. Postal address: 319 Central House Central and Pretorius Street, Pretoria, 0001. (4) New application. (5) 1 x 15 seater combi. (6) Taxi passengers and their personal effects. (7) From Atteridgeville taxi rank district Pretoria to a point situated within an area with a radius of 35 thirty five) kilometres from Atteridgeville district of Pretoria.

**(1) T 250565.** (2) Thile Lenah Mokatoni ID 4404040299083. (3) District of Soshanguve. Postal address: 319 Central House Central and Pretorius Street, Pretoria, 0001. (4) New application. (5) 1 x 15 seater combi. (6) Taxi passengers and their personal effects. (7) From Block "JJ" in Soshanguve on farm Rietgat 105, district Soshanguve I. To places situated within a radius of 35 (thirty five) kilometres and return to the said Block "JJ" in Soshanguve on the farm Rietgat 105, district Soshanguve.



(1) **T 25956.** (2) Abel Ramphenyane Badimo ID -. (3) District of Madikoe. *Postal address:* P O Box 50334, Zinnaville, 0302. (4) New application. (5) 1 x 15 seater combi YBJ 2732. (6) Taxi passengers and their personal effects. (7) From Madikoe magistrate office at Morsgate township district Madikoe to places within an area with a radius of 80 (eighty) kilometres from Madikoe magistrate offices and return. The vehicle to be stationed at Madikoe magistrate offices.

(1) **T25962.** (2) Frans Molando Motswene ID 5609025463087. (3) Distrik van Pretoria *Posbus* 2015 Blok H Soshanguve 0152. (4) Bykomende magtiging. (5) 1 x 15 sitplek kombi KNE 3221. (6) Huurmotorpassasiers en hul persoonlike bagasie. (7) Vanaf Wierdapark sentrum distrik Verwoerdburg na plekke binne 'n gebied met 'n straal van 50 (vyftig) km vanaf plekke binne 'n gebied met 'n straal van 50 (vyftig) km na Wierdapark sentrum bykomende magtiging. Vanaf Marabastad distrik Pretoria na Mabopane spoorwegstasie en vanaf Mabopane spoorwegstasie na Marabastad distrik Pretoria.

(1) **T 25812.** (2) Luca M Motiang ID 3101010236. (3) Distrik van Bafokeng *Posbus* Posbus 1364 Phokeng. (4) Nuwe aansoek. (5) 2 x 14 sitplek kombi om aangekoop te word. (6) Huurmotorpassasiers en hul persoonlike bagasie. (7) (i) Vanaf Tantanana geleë op die plaas Sandbult 119, distrik Bafokeng na punte binne 'n radius van 40 kilometres vanaf Tantanana geleë op die plaas Sandbult 119, distrik Bafokeng. (ii) Vanaf punte binne 'n radius van 40 kilometres vanaf na Tantanana geleë op die plaas Sandbult 119, distrik Bafokeng na Tantanana geleë op die plaas Sandbult 119, distrik Bafokeng. Voertuig gestasioneer te word te Algemene Handelaar van E. Seupe geleë op die plaas Sandbult 119, distrik Bafokeng.

(1) **T 24187.** (2) Bothners Ngwako Mantlhakga ID 5108315420089. (3) District of Bolobedu *Postal address:* P O Box 6031, Modjadji. (4) New application. (5) 1 x 15 seater combi LEB 7-1849. (6) Taxi passengers and their personal effects. (7) (i) From Mabjepilong School on Senopela block 5 situated on the farm Senopela 362 district Bolobedu to places within a radius of 40 (forty) kilometers from the said Senopela block 5. (ii) From places within a radius of 40 (forty) kilometers from Mabjepilona School on Senopela block 5 situated on the farm Senopela 362 district Bolebedu to the said Senopela Block 5. (iii) Subject to the condition that the vehicle be stationed at the said Senopela Block 5.

(1) **T 25569.** (2) Kota David Madibane ID 4503115129086. (3) District of Waterberg *Postal address:* P.O. Box 295, Ellisras. (4) New application. (5) 1 x 15 seater combi to be purchased. (6) Taxi passengers and their personal effects. (7) From Ellisras taxi rank situated at Ellisras district Waterberg to (80 km) eighty kilometres to Ellisras taxi rank situated at Ellisras district Waterberg. Load and off-loading in places between two points.

(1) **T 25968.** (2) Mary Madiehelete Mahlangu ID 4207210377088. (3) District of Wonderboom *Postal address:* 879 Section "H" Soshanguve. (4) New application. (5) 1 x 15 seater combi to be purchased. (6) Taxi passengers and their personal effects. (7) From Hammanskraal Kentucky Fried Chicken situated on the farm Hammanskraal 112 district Wonderboom to via Mamamakara straight on turn left on Rust Der Winter road. turn left Rust Der Winder post office via Nokaneng, Seabe to Skilpadfontein Marapyne taxis rank, and return vehicle to be stationed at Hammanskraal Kentucky fried chicken taxi rank.

(1) **T 25970.** (2) Johannes Spektar Mogale ID 1-6757054-1. (3) District of Soshanguve *Postal address:* 879 Section "H" Soshanguve 0152. (4) New application. (5) 1 x 15 seater combi to be purchased. (6) Taxi passengers and their personal effects. (7) (i) From Soshanguve block "HH", "LL", "GG". Soshanguve on the farm Rietgat 105 district Soshanguve 1 to point within an area with a radius of 35 kilometres from the said block "HH", "LL", "GG". (ii) From points within an area with a radius of 35 kilometres from block "HH", "LL", "GG".

(1) **T 25963.** (2) Kalatje Luckson Ngobesa ID 2701115109085. (3) District of Pretoria *Postal address:* 319 Central House, Central and Pretorius Street, Pretoria, 0001. (4) New application. (5) 1 x 15 seater combi. (6) Taxi passengers and their personal effects. (7) From Atteridgeville taxi rank district Pretoria to a point situated within an area with a radius of 35 (thirty five) kilometres from Atteridgeville district of Pretoria and return.

**T25616.** (2) Abel Ledimo Mthethwa ID6207010100849. (3) Distrik Soshanguve Posadres 1696 Blok A Mabopane 0100. (4) Nuwe Aansoek. (5) 1 x 14 sitplek kombi om aangekoop te word. (6) Taxi passasiers en hul persoonlike bagasie. (7) Vanaf seksie M Soshanguve swart woongebied met 'n straal van 35 (vyf en dertig) kilometer na M Seksie Soshanguve asook Vanaf punte geleë binne die gebied met 'n straal van 35 (vyf en dertig) kilometer na seksie M Soshanguve Voertuig gestasioneer te word te Soshanguve spoorweg stasie Soshanguve.

**T25614.** (2) Jack Masungini Baloyi ID 52035522085. (3) Distrik Soshanguve Posadres 578 Blok BB Soshanguve 0152. (4) Nuwe Aansoek. (5) 1 x 14 sitplek kombi om aangekoop te word. (6) Taxi passasiers en hul persoonlike bagasie. (7) Vanaf suksie M Soshanguve swart woongebied met 'n straal van 35 (vyf en dertig) kilometer na M suksie Soshanguve asook vanaf punte geleë binne die gebied met 'n straal van 35 (vyf en dertig) kilometer na suksie M Soshanguve. Voertuig gestasioneer te word te Soshanguve spoorweg stasie Soshanguve.

**T25615.** (2) Thomas Thupetji Sithole ID5401245365080. (3) Distrik Soshanguve Posadres 578 Blok BB Soshanguve 0152. (4) Nuwe aansoek. (5) 1 x 14 sitplek kombi om aangekoop te word. (6) Taxi passasiers en hul persoonlike bagasie. (7) Vanaf Suksie M Soshanguve swart woongebied met 'n straal van 35 (vyf en dertig) kilometer na M suksie Soshanguve asook vanaf punte geleë binne die gebied met 'n straal van 35 (vyf en dertig) kilometer na suksie M Soshanguve. Voertuig gestasioneer te word te Soshanguve spoorweg stasie Soshanguve.

**T25639.** (2) Frans Mthethwa Msiza ID6210265624089. (3) District of Groblersdal *Postal address* Richard Bazaar 1567 Middelburg 1050. (4) New Application. (5) 1 x 15 seater kombi to be bought. (6) Taxi passengers and their personal effects. (7) From Groblersdal taxi rank situated on the farm Klipbank 26 district Groblersdal direct enroute through Tafelkop Nebo Clen Cowie to Jane Furse taxi rank situated on the farm Vergelegen 819 district of Nebo over Clen Cowie Nebo Tafelkop to Groblersdal situated on the farm Klipbank 26 district Groblersdal from Groblersdal taxi rank to Mamelodi railway station and back to Groblersdal taxi rank on the same route.

**T25613.** (2) Matthews B Silomo ID5408055617088. (3) District of Wonderboom *Postal address* 578 Blok BB Soshanguve 0152. (4) New Application. (5) 1 x 15 seater kombi to be purchased. (6) Taxi passengers and their personal effects. (7) From Kruisfontein butchery at the farm Kruisfontein 262 district of Wonderboom to a place in the area with a radius of 35 (thirty five) kilometres from Kruisfontein Butchery at the farm Kruisfontein 262 district of Wonderboom and back with the same route with a radius of 35 (thirty five) kilometres.



**T25666.** (2) Lawrence Lebuso ID651223010142. (3) Distrik Soshanguve Posadres Belvedere Straat 467 Arcadia. (4) Nuwe Aansoek. (5) 1×15 sitplek kombi aangekoop te word. (6) Taxi passasiers met persoonlike bagasie. (7) Huurmotor dienste vanaf Soshanguve in die distrik van Soshanguve binne 'n gebied met 'n straal van 35 (vyf en dertig) kilometers vanaf Soshanguve Huurmotor staanplek en terug na Soshanguve met 'n straal van 35 (vyf en dertig) kilometers.

**T25663.** (2) Simon Masongo ID4807205462082. (3) Distrik Soshanguve Posadres 476 Belvedere Straat Arcadia. (4) Nuwe Aansoek. (5) 1×14 sitplek kombi aangekoop te word. (6) Taxi passasiers met persoonlike bagasie. (7) Vanaf Soshanguve in die distrik van Soshanguve binne 'n gebied met 'n straal van 35 (vyf en dertig) kilometers vanaf Soshanguve huurmotor staanplek en terug na Soshanguve in die distrik van Soshanguve met 'n straal van 35 (vyf en dertig) kilometers.

**T25650.** (2) William Motshweni ID5011175531088. (3) District of Wonderboom Postal Address P.O. Box 3876 Pretoria 0001. (4) New Application. (5) 1×15 seater kombi KYT626T. (6) Taxi passengers with their personal effects. (7) From Denneboom railway station to Jane Furse taxi rank situated at Vergelegen 819 district Nebo via Kwaggafontein Tweefontein Marble Hall and return via same route Subject to the condition that no intermediate passengers be conveyed.

**T25643.** (2) Ronnie Tiale ID4904035173086. (3) District of Pretoria Postal Address General Pty Ltd 93 Boom Street Gateway Centre Pretoria. (4) New Application. (5) 1×15 seater kombi to be purchased. (6) Taxi passengers with their personal effects. (7) From Pretoria town at Cowie Street taxi rank in Marabastad to Gamaubane Stad at Carossel Hotel in the district of Moretele II Bophuthatswana and back. Vehicle will be stationed at Pretoria Town.

**T25664.** (2) Phillemon Leshata Kgomo ID591035820088. (3) Distrik Soshanguve I Posadres 467 Belvedere straat Arcadia. (4) Nuwe aansoek. (5) 1×14 sitplek kombi om aangekoop te word. (6) Taxi passasiers met hul persoonlike bagasie. (7) Huurmotor dienste vanaf Soshanguve binne 'n gebied met 'n straal van 35 (vyf en dertig) kilometers vanaf Soshanguve Huurmotor staanplek en terug na Soshanguve in die distrik van Soshanguve met 'n straal van 35 (vyf en dertig) kilometers.

**T 25485.** (2) Selaelo Solomon Ramonetha ID 092453. (3) District of Soshanguve Postal Address; 1082 block "L" Soshanguve. (4) New application. (5) 1 × 15 seater kombi to be purchased. (6) Taxi passengers and their personal effects. (7) From Mabopane railway station (Soshanguve side) situated on the farm Boekenhoutfontein 261 district Soshanguve I to points within a radius of 35 (thirty-five) kilometers. From points within a radius of 35 (Thirty five) kilometers as determined from Mabopane railway station to the said Mabopane railway station on the farm Boekenhoutfontein 261 district Soshanguve I. Vehicle to be stationed at Mabopane railway station on Soshanguve side.

**T 25480.** (2) Molete Peter Serela, ID 7107125551081. (3) District of Wonderboom, Postal Address; P.O. Box 47 Hammanskraal. (4) New application. (5) 1 × 15 seater kombi to be purchased. (6) Taxi passengers and their personal effects. (7) From Hammanskraal taxi rank on farm Hammanskraal 112 district Wonderboom to points within a radius of forty five (45) kilometers. From Hammanskraal taxi rank on farm Hammanskraal 112 district Wonderboom. Vehicle to be stationed at Hammanskraal taxi rank.

**T 25486.** (2) Thawdi Gladys Mahlatsi, ID 5010080705084. (3) District of Soshanguve, Postal Address; 1082 block "K" Soshanguve. (4) New application. (5) 1 × 15 seater kombi to be purchased. (6) Taxi passengers and their personal effects. (7) From Mabopane railway station (Soshanguve side) situated on the farm Boekenhoutfontein 261 district Soshanguve I to points within a radius of 50 (fifty) kilometers. From points within a radius of 50 (Fifty) kilometers from Mabopane railway station (Soshanguve side) to the said Mabopane railway station on the farm Boekenhoutfontein 261 district Soshanguve I. Vehicle to be stationed at Mabopane railway station on Soshanguve side.

**T 25348.** (2) Rejoice Josephine Thokozile Mtombeni, ID 3103070123087. (3) District of Pretoria, Postal Address, P.O. Box 7376 Pretoria 0001. (4) New application. (5) 1 × 12 seater kombi to be purchased. (6) Taxi passengers and their personal effects. (7) From Kalafong Hospital taxi rank district Pretoria to places situated within a radius of 25 kilometers from Kalafong hospital and return.

**T 25476.** (2) Oupa David Matshaka, ID 4712145204083. (3) District of Pretoria, Postal Address, 63 Moroe street Atteridgeville 0008. (4) New application. (5) 1 × 14 seater kombi GFN 731 T. (6) Taxi passengers and their personal effects. (7) From Saulsville mens hostel to points within a radius of 50 (Fifty) kilometers from Saulsville mens Hostel district Pretoria to Saulsville mens hostel district Pretoria. Also from point situated within a radius of 50 (Fifty) kilometers from Saulsville mens hostel district Pretoria.

**T 25477.** (2) Frans Moroke, ID 54043215510081. (3) District of Pretoria, Postal Address, YII Mamelodi Hostel Mamelodi. (4) New application. (5) 1 × 15 seater kombi to be purchased. (6) Taxi passengers and their personal effects. (7) From Pretoria station taxi rank district Pretoria to points situated within a radius of 60 kilometers from Pretoria taxi rank district Pretoria and also trips between Pretoria taxi rank district Pretoria to Jane Furse via Moloto Kwaggafontein, Dennilton, Groblersdal, Tafelkop, Monsterloos, Nebo, Clencowie and Jane Furse and back to Pretoria taxi rank.

**T 25478.** (2) Elias Tshabalala, ID 5909105392085. (3) District of Wonderboom, Postal Address, 1400 block "U" Soshanguve. (4) New application. (5) 1 × 15 seater kombi to be purchased. (6) Taxi passengers and their personal effects. (7) From S.B.Rens business Centre situated on Hammanskraal 112 district Wonderboom to places situated within an area with a radius of 50 (Fifty) kilometers from S.B.Rens business centre. From places situated within a radius of 50 (Fifty) kilometers from S.B.Rens centre situated on Hammanskraal 112 district Wonderboom to S.B.Rens Centre.

**T 25479.** (2) Johannes Mapenkane Majiomane, ID 5810295289083. (3) District of Pretoria, Postal Address, Room 110 block "E" Saulsville Hostel. (4) New application. (5) 1 × 15 seater kombi to be purchased. (6) Taxi passengers and their personal effects. (7) From Saulsville mens hostel district Pretoria to points situated within a radius of 60 kilometers from Saulsville mens hostel district Pretoria and also between Saulsville mens hostel district Pretoria to Saulsville mens Hostel.

**T 25474.** (2) Samuel Matome Masemola, ID 1-4710238-2. (3) District of Pretoria, Postal Address, 3 Masipa street Atteridgeville. (4) New application. (5) 1 × 15 seater kombi FPL 790 T. (6) Taxi passengers and their personal effects. (7) From Atteridgeville extension two district Pretoria to places within a radius of 50 (Fifty) kilometers from Atteridgeville Extension two district Pretoria and back to Atteridgeville extension two.

**T 25475.** (2) Ben Nchabeleng, ID 4133830. (3) District of Pretoria, Postal Address, 6800 section S Mamelodi. (4) New application. (5) 1 × 15 seater kombi KNE 2694. (6) Taxi passengers and their personal effects. (7) From Pretoria station district Pretoria to points situated within a radius of 55 (Fifty five) kilometers from Pretoria station district Pretoria also Bronkhorstspuit, Witbank, M/Burg, Watervalboven, Nelspruit and Malalane district Komatipoort and back to Pretoria station.



**T25648.** (2) Moeng Jeremiah Aphane ID137040412. (3) District of Pretoria Postal address General Pty Ltd 93 Boom street Gateway Centre Pretoria 0001. (4) New Application. (5) 1 x 15 seater kombi to be purchased. (6) Taxi passengers with their personal effects. (7) From Pretoria at Cowie street taxi rank district Pretoria town to Bophuthatswana at Jerico Makapanstad and Tweefontein (Suurman) in the district of Moretele I and back. Vehicle will be stationed at Cowie street taxi rank (Marabastad) Pretoria.

**T25675.** (2) Elex Elvis Mathebula ID6112065483080. (3) Distrik Nkomazi Posadres 48 Block H Soshanguve 0152. (4) Bykomende Voertuig. (5) 2 x 14 sitplek kombi YBX19475 om aangekoop te word. (6) Taxi passasiers met persoonlike bagasie. (7) Vanaf Kwlugedlane Poskantoor distrik Nkomazi na punte binne 'n gebied met 'n straal van 70 (sewentig) kilometer. Asook vanaf punte binne 'n gebied met 'n straal van 70 (sewentig) kilometer vanaf Kwalugedlane Poskantoor na Kwagedlane POskantoor distrik Nkomazi. Toevallige ritte alleenlik Tussen Kwalugedlane Poskantoor distrik Nkomazi en Springs oor die volgende roete. Kwalugedlane Poskantoor distrik Nkomazi Naas 472 distrik Barberton Komatipoort Pad R571 Oorsprong Pad N4 distrik Nelspruit Nelspruit N4 Distrik Waterval Boven N4 distrik Belfast N4 distrik Midelburg N4 distrik Witbank N4 distrik Carolina N4 distrik Springs Afrit Pretoria Huurmotor terminus en terug na Kwalugedlane oor dieselfde roete omgekeerd.

**T 25665.** (2) Moses B Mashapa ID600418575308. (3) Distrik Soshanguve I Pos adres 467 Belverdere straat Arcadia. (4) Nuwe aansoek. (5) 1 x 15 sitplek kombi om aangekoop te word. (6) Taxi passasiers met persoonlike bagasie. (7) Vanaf Soshanguve in die distrik van Soshanguve binne 'n gebied met 'n straal van 35 (vyf en dertig) kilometers vanaf Soshanguve Huurmotor staanplek en terug na Soshanguve I in die distrik van Soshanguve met 'n straal van 35 (vyf en dertig) kilometers.

**T25717.** (2) Aniel Richmond Xaba Id 16491851702. (3) Distrik Warmbad Pos adres Posbus 2621 Pretoria. (4) Bykomende Voertuig en Bykomende Magtiging. (5) 1 x 15 sitplek kombi om aangekoop te word. (6) Taxi passasiers en hul persoonlike bagasie. (7) Vanaf Tuinplaas distrik Warmbad na Warmbad Huurmotorstaanplek distrik Warmbad en Nylstroom Huurmotorstaanplek distrik Waterberg en terug na Tuinplaas distrik Warmbad. Voertuig gestationeer te word te Tuinplaas distrik Warmbad.

**T25729.** (2) Christopher Kumatso Ditsele ID6107060101503. (3) District of Rustenburg Postal Address P O Box 1170 Phokeng. (4) New Application. (5) 1 x 14 seater kombi to be purchased. (6) Taxi passengers and their personal effects. (7) From Karee Mine Hostel 297 district of Rustenburg in the district of Rustenburg to Transkei situated in the district of Umtata and return to starting point. And also from places situated within that area using the shortest route R30 via Derby Klerksdorp. Subject to condition that such vehicle shall be stationed at Karee Mine Hostel when required.

**T25529.** (2) Lesiba Stephen Lesibo ID 5704015885082. (3) District of Wonderboom. Postal address General Pty Ltd 93 Boom Street Gateway Centre Pretoria. (4) New Application. (5) 1 x 15 seater kombi to be purchased. (6) Taxi passengers with their personal effects. (7) From Mamelodi Gardens district Wonderboom to points situated within an area of 50 (fifty) kilometres and from points situated within an area of 50 (fifty) kilometres from Mamelodi Gardens district Wonderboom back to Mamelodi Gardens. Vehicle will be stationed at Mamelodi Gardens.

**T25588.** (2) Geelbooi Mbooi Skhosana ID45011205420086. (3) District of Soshanguve I Postal adress 1393 Block F Soshanguve. (4) Additional Authority. (5) 1 x 14 seater kombi YBX24288. (6) Taxi passengers and their personal effects. (7) Within the area of Soshanguve Township district Soshanguve I From Block BB situated in Soshanguve on farm Rietgat 105 district Pretoria I to places situaed within a radius of 15 (fifteen) kilometres from the said Soshanguve I Subject to the condition that no passengers be picked up or set down within the Municipal area From places situated within an area with a radius of 15 (fifteen) determined from block BB to the said block BB situated in Soshanguve on farm Rietgat 105 district Soshanguve I Subject to the condition that no passengers be picked up or set down within the Municipal area of Pretoria Vehicle to be stationed at the said block BB.

**T25641.** (2) Solly Seepo Mokiti ID6204045815083. (3) District of Pretoria Postal Address 1018 Block L Soshanguve 0152. (4) New Application. (5) 1 x 15 seater kombi to be purchased. (6) Taxi passengers with their personal effects. (7) From Cowie street taxi rank situated in Marabastad district Pretoria town and townlands to Alexandra Township district Sandton via Ivory Park township in Halfway House. And also from Alexandra township district Sandton (Johannesburg) back to Cowie Street taxi rank via Ivory Park Township. Vehicle will be stationed at Cowie street taxi rank.

**T25646.** (2) Jeremiah Thojane Mathibe ID5304125385089. (3) District of Soshanguve I Postal Address General Pty Ltd 93 Boom street Gateway Centre Pretoria 0001. (4) New Application. (5) 1 x 15 seater kombi to be purchased. (6) Taxi passengers with their personal effects. (7) From block "JJ" Soshanguve township on farm Rietgat 105 district Soshanguve I to points situated within a radius of 10 (ten) kilometres from any points within a radius of 10 (ten) kilometres from block "JJ" to the said "JJ" Soshanguve I Vehicle will be stationed at Block "JJ".

**T25649.** (2) Amos Moselakgomo ID17416441602. (3) District of Wonderboom Postal Address General Pty Ltd 93 Boom street Gateway Centre Pretoria 0001. (4) New Application. (5) 1 x 15 seater kombi to be purchased. (6) Taxi passengers with their personal effects. (7) From Hammanskraal town district Wonderboom on farm Hammanskraal 112 to Baragwanath Hospital (Soweto) and back Vehicle will be stationed at Hammanskraal.

**(1) T 25661.** (2) Daniel Skhosana ID 4708045534082. (3) District of Wonderboom Postal address: 2398 Section "H" Mamelodi-West. (4) New application. (5) 1 x 14 seater combi. (6) Taxi passengers and their personal effects. (7) From Denneboom railway station district Wonderboom to Siyabuswa. Groblersdal and Dennilton taxi rank and return.

**(1) T 25659.** (2) Michael Valley Khumalo ID 6809295383085. (3) District of Wonderboom Postal address: 16213 Mamelodi East Pretoria 0122. (4) New application. (5) 1 x 14 seater combi. (6) Taxi passengers and their personal effects. (7) Within a radius of 50 kilometres from Mamelodi extension 4 district Wonderboom.

**(1) T 25660.** (2) Solomon Mathibela ID 4306055176089. (3) District of Wonderboom Postal address: 16213 Mamelodi-East Pretoria, 0122. (4) New application. (5) 1 x 14 seater combi. (6) Taxi passengers and their personal effects. (7) Within a radius of 50 kilometres from Mamelodi extension 4 district Wonderboom.

**(1) T 25647.** (2) Malehwiti William Manala ID 5507145333083. (3) District of Warmbath Postal address: General (Pty) Ltd 93 Boom Street Gateway centre Pretoria. (4) New application. (5) 1 x 15 seater combi. (6) Taxi passengers and their personal effects. (7) From Pienaarsriver district Warmbath to Pretoria town via Gamaubane (Bophuthatswana) Hammanskraal town direct to Pretoria town. And from Pretoria town district Pretoria back to Pienaarsriver via the same Villages. Vehicle will be stationed at Pienaarsriver.



(1) T 25658. (2) Martin Patrick Maodi ID 6002170101048. (3) District of Soshanguve II *Postal address*: 623 Zone 16 Ga-Rankuwa 0208. (4) New application. (5) 1 x 14 seater combi. (6) Taxi passengers and their personal effects. (7) From Ga-Rankuwa hospital district of Soshanguve II to Soshanguve railway station district Soshanguve Rietgat and return.

(1) T 25686. (2) Nditsheni Maria Mamidza D 5701011032081. (3) District of Soutpansberg *Postal address*: P O Box 210 Elim Hospital 0960. (4) New application. (5) 2 x 15 seater combi to be purchased. (6) Taxi passengers and their personal effects. (7) (i) From O K Bazaars taxi rank at Louis Trichardt town on the farm Bergvliet 288, district of Soutpansberg, direct to Siloam Hospital taxi rank on the farm Siloam 199, district of Dzanani 1, Republic of Venda. ROUTE DESCRIPTION: FORWARD JOURNEY: From O K Bazaars taxi rank at Louis Trichardt town, enter into N1 main road to the Northern direction. AT MOUNTAIN INN, turn right along Witvlag road via Tshitavha, Ha-Maelula Matshavhawe, Murunwa, Phadzima, Dopeni, Mauluma and terminate at Siloam Hospital taxi rank on the farm Siloam 199, district of Dzanani 1, Republic of Venda. RETURN JOURNEY: Forward route in reverse. (ii) Vehicle will be stationed at OK Bazaars taxi rank at Louis Trichardt town on the farm Bergvliet 288, district of Soutpansberg.

(1) T 25655. (2) Fede Samson Mthimunya ID 4902105401080. (3) District of Wonderboom *Postal address*: 16213 Mamelodi East Pretoria. (4) Existing vehicle with additional authority. (5) 1 x 15 seater combi. (6) Taxi passengers and their personal effects. (7) From Denneboom station district Wonderboom to Dennilton Groblersdal Siyabuswa and Marble Hall and return.

(1) T25662. (2) Mokgaetsi Molly Mosehla ID 5502020258083. (3) District of Pretoria *Postal address*: 23 Sekgothestr Saulsville. (4) New application. (5) 1 x 14 seater combi. (6) Taxi passengers and their personal effects. (7) With a radius of 50 kilometres from Saulsville district Pretoria.

(1) T 24732. (2) Annah Zo dwa Themba ID 4504040428085. (3) District of Pilgrimsrest 2 *Postal address*: P O Box 705 Shatale 1282. (4) New application. (5) 1 x 15 seater combi Leb 5-1767. (6) Taxi passengers and their personal effects. (7) From Pauliana Hostel situated on Bushbuckridge on Maviljan 252 District Pilgrimsrest 2 to Soweto Township district Roodepoort via the following places LEBOWA BOARD: DISTRICT PILGRIMSREST 2 Maviljan 252. PRETORIA BOARD Inyaka 267, Waterval 273, Lothian 274. LEBOWA BOARD: DISTRICT PILGRIMSREST 2 Alexandra 286, Marite 287 PRETORIA BOARD Road No. R40, N4, R21 & R22, Olifantsfontein-afrit, Road No. R562 Industria Street up to Soweto Township district Roodepoort and back. RETURN: Via the same route back. Vehicle to be stationed at the said Pauliana Hostel.

(1) T 25687. (2) Nditsheni Maria Mamidza ID 5701011032081. (3) District of Soutpansberg *Postal address*: P O Box 210 Elim Hospital 0960. (4) New application. (5) 2 x 15 seater combi to be purchased. (6) Taxi passengers and their personal effects. (7) (i) From O K Bazaars taxi rank at Louis Trichardt Town, on the farm Bergvliet 288, district of Soutpansberg, direct to Siloam Hospital Taxi rank on the farm Siloam 199, district of Dzanani 1, Republic of Venda through Hendrik Verwoerd Tunnel and return along the same route in reverse. (ii) Vehicle will be stationed at O K Bazaars taxi rank at Louis Trichardt Town on the farm Bergvliet 288, district of Soutpansberg. (iii) Subject to the condition that no intermediate passengers be picked up or set down.

(1) T 25155. (2) K A Masina. (3) Distrik Middelburg / Pos adres Posbus 10110 Middelburg. (4) bykomende voertuig met nuwe magtiging. (5) 1 x 14 sitplek kombi Reg NO. NRR 121T. (6) Taxi passasiers met hul persoonlike bagasie. (7) Vanaf Meyerstraat taxi staanplek te Middelburg distrik Middelburg na Burgersfort distrik Lydenburg en terug vanaf Burgersfort, distrik Lydenburg na Meyerstraat taxi staanplek te Middelburg distrik Middelburg. Op toevallige ritte. Vanaf Middelburg na Monsterlus en terug vanaf Monsterlus na Middelburg.

(1) T 25141. (2) Samuel Shimane Mokgotlhoa / ID 46011345361088. (3) District of Soshanguve I / *Postal address* 26 Tsele street Saulsville. (4) New application. (5) 1 x 15 seater kombi to be purchased. (6) Taxi passengers and their personal effects. (7) From Soshanguve station situated on the farm Rietgat 105 district Soshanguve I to points within a radius of 50 kilometers. (ii) From points within a radius of 50 kilometers to Soshanguve station situated on the farm Rietgat 105 district Soshanguve I.

(1) T 25142. (2) Mduduzi Philmon Ngwenya / ID 4708215566088. (3) District of Brits. *Postal address*. 26 Tsele street Saulsville. (4) New application. (5) 1 x 15 seater kombi to be purchased. (6) Taxi passengers and their personal effects. (7) From Brits taxi rank district Brits to places situated within a radius of 50 kilometres. (ii) from places situated within a radius of 50 kilometers to Brits taxi rank district Brits.

(1) T 25092. (2) Sarah Linky Morris / ID 5504170734087. (3) Distrik Rustenburg Pos adres D Brittz Posbus 2621 Pretoria 0001. (4) Nuwe aansoek. (5) 1 x 15 sitplek kombi. REG NO YBB 26143. (6) Taxi passasiers met hul persoonlike bagasie. (7) Vanaf Western Platinum Mines, distrik Rustenburg na Wonderkop, Marikana, Karee Mines, Norite, Colombia, Tabak, Rustenburg Huurmotorstaanplek en terug na Western Platinum Mines, distrik Rustenburg.

(1) T 25095. (2) David Mashobane Sadiki / ID 4911190100101. (3) District of Wonderboom. *Postal Address*. E MM Skhosana 1393 block F Soshanguve 0152. (4) New application. (5) 1 x 15 seater kombi to be purchased. (6) Taxi passengers and their personal effects. (7) From Hammanskraal Kentucky Fried Chicken situate on Hammanskraal district Wonderboom within an area with a radius of (50) fifty kilometres from Hammanskraal Kentucky Fried Chicken. From Hammanskraal Kentucky Fried Chicken situated on Hammanskraal district Wonderboom within an area with a radius of (50) fifty kilometres from Hammanskraal Kentucky Fried Chicken.

(1) T 25094. (2) Elijah Sekhule Sekhobela / ID 141821834. (3) District of Pretoria. *Postal Address*. 1393 block "F" Soshanguve 0152. (4) New application. (5) 1 x 15 seater kombi to be purchased. (6) Taxi passengers and their personal effects. (7) From Atteridgeville extension situated on Atteridgeville district Pretoria within an area with a radius of (45) fourty five kilometres from Atteridgeville extension. From Atteridgeville extension situated on Atteridgeville district Pretoria within an area with a radius of (45) fourty five kilometres from Atteridgeville extension.

(1) T 25070. (2) Florah Mahlangu / ID 564022731. (3) District of Soshanguve II *Postal Address*: 2084 Mpolokeng Street Ga-Rankuwa 0208. (4) New application. (5) 1 x 14 & 1 x 12 seater kombi REG NO YBB 20854 & FVD 369T. (6) Taxi passengers and their personal effects. (7) From Ga-rankuwa Hospital taxi rank situated in Ga-rankuwa on the farm Sjambok Zyn Odekraal (258) district of Soshanguve (2) to points situated within a radius of (35) thirty five kilometres from Ga-rankuwa hospital taxi rank. (2) From points situated within a radius of (35) thirty five kilometers from the said Ga-rankuwa Hospital taxi rank to the said Ga-rankuwa Hospital taxi rank situated in Ga-rankuwa on the farm Sjambok Zyn Odekraal (258) district of Soshanguve (2).



(1) **T 25071.** (2) Frans Chaane Tjiane / ID 5005055209088. (3) District of Pretoria / Postal Address 2084 Mpolokeng Street Ga-rankuwa 0208. (4) Additional vehicle and Additional authority. (5) 1 x 15 seater kombi to be purchased. (6) Taxi passengers and their personal effects. (7) On Trips within 25 (twenty five) kilometres from Marabastad, Pretoria. On casual trips from within the area described at (a) to any point beyond the area or from any points beyond that area to any point within the area. In accordance with the conditions and requirements set out herein and in the annexure hereto.

(1) **T 25062** (2) Jeoffrey Mokotedi Kutumela / ID 5101285607082. (3) District of Pretoria. Postal address 1026 Block "BB" Soshanguve 0152. (4) New application. (5) 1 x 15 seater kombi to be purchased. (6) Taxi passengers and their personal effects. (7) From Marabastad district of Pretoria to Marble Hall and return. Vehicle to be stationed at Marabastad.

(1) **T 25076.** (2) Fakazi Fortune Simango / ID 7011105667083. (3) District of Wonderboom. Postal Address 20342 Buffer Zone Extension 3 Mamelodi East. (4) New application. (5) 1 x 15 seater kombi to be purchased. (6) Taxi passengers and their personal effects. (7) From Denneboom Railway station in Mamelodi to areas situated within a radius of 35 kilometres. From the said Denneboom railway station, to areas situated within 35 kilometres back to Denneboom railway station in Mamelodi district of Wonderboom. The vehicle have to be stationed at Denneboom Railway station.

**T25800.** (2) Paulus Montgomery Mahlangu, ID 149809829. (3) District of Warmbaths, Postal address, RSA Road Transport consultant 1016, Zone L Soshanguve 0152. (4) new application. (5) 2x15 seater combi. (6) Taxi passengers and their personal effects. (7) From Warmbaths R516 Hi-way Restaurant taxi rank district Warmbaths to points situated within an area with a radius of 90 (ninety) kilometers from Hi-way restaurant taxi rank Warmbaths R516 district Warmbaths.

**T25801.** (2) Jeremiah Sekhu. (3) District of Soshanguve Postal address 1016, Zone L Soshanguve. (4) Additional authority. (5) 1x15 seater combi YBC 14682. (6) Taxi passengers and their personal effects. (7) From Block JJ situated at Soshanguve to places within an area with a radius of (50) fifty kilometres also from places situated within an area with a radius of 50 kilometres and back to Soshanguve. JJ.

**T24813.** (2) Frank Maifadi, ID 153770753. (3) distrik Bafokeng Posadres 2352 Zone 2, Ga Rankuwa. (4) nuwe aansoek. (5) 1x14 sitplek kombi voertuig moet nog aangekoop word. (6) Taxi passasiers met hul persoonlike bagasie. (7) Vanaf Tantanana geleë op die plaas Sandbult 119, distrik Bafokeng na punte binne 'n radius van 40 kilometers vanaf Tantanana geleë op die plaas Sandbult 119, distrik Bafokeng. Vanaf punte binne 'n radius van 40 kilometers vanaf na Tantanana geleë op die plaas Sandbult 119, distrik Bafokeng.

**T25819.** (2) Anthony Abbey Thipe, ID 63082800450105. Z3) District of Bafokeng Postal address, P O Box 37 Phokeng 0316. (4) New application. (5) 1x14 seater combi YBD 2116. (6) Taxi passengers and their personal effects. (7) From Bafokeng Civic Centre on farm Rietfontein 263 JQ district Bafokeng to places situated within a radius of fourty (40) kilometres from the said Bafokeng Civic Centre, from places situated within an area with a radius of fourty (40) kilometres from the said Bafokeng Civic Centre, from places situated within an area with a radius of fourty (40) kilometres from the said Bafokeng Civic Centre to the said Bafokeng Civic Centre on farm Rietfontein 263 district Bafokeng.

**T23184.** (2) Lorna Elizabeth Schmidt, ID 5304170087067. (3) District of Witbank Posadres 6 Watermeyer Street Ext 8, Witbank. (4) New application. (5) 1x12 and 1x15 seater combi KXR 362 T. (6) Taxi passengers and their personal effects. (7) From 6 Watermeyer street Stand 1056 Ext 8, Witbank in an area of radius 100 kilometres from Witbank and return the passengers will be conveyd locally in town the area being 150 kilometres around Witbank and return.

**T25745.** (2) Charles Malesela Mothiba, ID 55100159294088. (3) District of Pietersburg, Postal address, P O Box 134, Ga Mothiba 0728. (4) New application. (5) 1x15 seater combi PPZ 748 T. (6) Taxi passengers and their personal effects. (7) From Nebo taxi rank situated at Pietersburg district Pietersburg with a radius of 35 kilometres from Pietersburg. Return Journey: Reverse of the forward journey. Operating Condition: The vehicle to be stationed at Said Nebo taxi rank and Pietersburg taxi rank. Restrictions: No intermediate passengers to be conveyed.

**T25744.** (2) Motlogelwa Isaac Ntsoane, ID 5903140100845. (3) District of Rustenburg Pos address 1768, Unit 5, Mogwase 0302. (4) New application. (5) 1x15 seater combi. (6) Taxi passengers and their personal effects. (7) From Rustenburg taxi rank situated at Rustenburg district Rustenburg to Mogwase situated at Rustenburg district Mankwe. Return Journey: Reverse of the forward journey. Operating Conditions: The vehicle to be stationed at the said Rustenburg taxi rank and Mogwase taxi rank. Restriction: No intermediate passengers to be conveyed.

**T25751.** (2) B Naidoo, ID 5005235100059. (3) District of Pretoria, Post address 419, Grey Street, Laudium. (4) New application. (5) 1x14 seater combi to be purchased. (6) Taxi passengers and their personal effects. (7) From SA Brick situated on Plot 93 Zandfontein within a radius of 25 (twenty five) kilometres to Pretoria station via Asiatic Bazaar and Padnato Taxi rank and back with same route to SA Brick situated on plot 93 Zandfontein district Pretoria vehicle to be stationed on Plot 93 Zandfontein District Pretoria.

**T25756.** (2) Daniel Mathye, Id 5709215843033. (3) District of Soshanguve I, Post address 90 Block GG, Soshanguve 0152. (4) New application. (5) 1x14 seater combi to be purchased. (6) Taxi passengers and their personal effects. (7) From Mabopane station on the farm Rietgat in the district Soshanguve to a radius of 40 kilometres and also from a radius of 40 kilometres to Mabopane station laying on farm Rietgat district of Soshanguve.

**T25699.** (2) Johannes Mafanato Mashibye, ID 5605245781084. (3) District of Soshanguve I, Postal address, Permits Pretoria cc 323, Bloed street P O Box 8688. (4) New application. (5) 1x15 seater combi. (6) Taxi passengers and their perosnal effects. (7) From Mabopane station situated on the farm Rietgat 105 district of Soshanguve I to places situated within an area with a radius of 35 (thirty five) kilometres from Mabopane station situated on the farm Rietgat 105 district Soshanguve I, from places situated within a radius of 35 (thirty five) kilometres from Mabopane station situated on the farm Rietgat 105, 216, district of Soshanguve I, to Mabopane station situated on the farm Rietgat 105, district of Soshanguve I, Vehicle to be stationed at Mabopane station situated on the farm Rietgat 105, district Soshanguve I. Restriction: No intermeidate passengers to be picked up or set down on route on forward and return journey within the municipal bounaries of Pretoria.

(1) **T 25320.** (2) Joseph Maliwa Mabuso / ID 3704205229085. (3) Distrik Moutse. Pos adress C A Higgins Posbus 7605 Pretoria. (4) Nuwe aansoek. (5) 1 x 15 sitplek kombi om aangekoop te word. (6) Taxi passasiers met hul persoonlike bagasie. (7) Vanaf Valschfontein 33 (Moutse 3) na Marble Hall taxi rank (distrik Groblersdal) en Middelburg taxi rank (distrik Middelburg) en Badplaas (distrik Carolina) en terug oor dieselfde roete omgekeerd na Valschfontein 33 (distrik Moutse 3).



(1) T 25242. (2) Jantjie Motshaweni. (3) Distrik Soshanguve I Pos adres 1152 Blok L Soshanguve 0152. (4) Bykomende magtiging. (5) 2 x 14 sitplek kombi REG NO YBX 24462 / YBX 23449. (6) Taxi passasiers met persoonlike bagasie. (7) Vanaf Mabopane spoorwegstasie na punte binne 'n straal van (45) vyf en dertig kilometers vanaf Mabopane spoorweg stasie geleë op die plaas Rietgat (105) in die distrik van Soshanguve I as ook vanaf Mabopane stasie na Machring huurmotors staanplek geleë op die plaas Allemansdrift (164) in die distrik van Siyabuswa en terug na Mabopane spoorweg stasie.

(1) T25260. (2) Malesela Klaas Masitatonan / ID 4103045387089. (3) Distrik Soshanguve. (4) Nuwe aansoek. (5) 1 x 15 sitplek kombi om aangekoop te word. (6) Taxi passasiers met persoonlike bagasie. (7) Vanaf Suksie "M" Soshanguve swart woongebied met 'n straal van (35) vyf en dertig km na "M" suksie Soshanguve as ook vanaf punte geleë binne die gebied met 'n straal van (35) km na Suksie "M" Soshanguve.

(1) T 25273. (2) N J Mello / ID 6104045465089. (3) District of Wonderboom Posta Address 12546 Mamelodi East P O Rethabile 0122. (4) New application. (5) 1 x 16 seater kombi YBL 1636. (6) Taxi passengers and their personal effects. (7) From Mamelodi district Wonderboom to a radius of 65 (sixty five) kilometres and return to Mamelodi district Wonderboom. Vehicle to be stationed at 12546 Mamelodi East district Wonderboom.

(1) T 25240. (2) Ramoepeng Simon Lokhelo / ID 44050100142. (3) Distrik Soshanguve II. Pos Adres Jan Smuts Padvervoerkonsultant Posbus 9001 Pretoria 0001. (4) Nuwe aansoek. (5) 1 x 14 sitplek kombi om aangekoop te word. (6) Taxi passasiers met persoonlike bagasie. (7) Vanaf Medunsa Elektriese Geleë in Ga-rankuwa in die distrik van Soshanguve II na punte binne 'n gebied met 'n straal van (35) vyf en dertig kilometers vanaf Medunsa Elektriese Installasie geleë in Ga-rankuwa in die distrik van Soshanguve II en terug na genoemde Medunsa.

(1) T 25239. (2) Lesiba Ephriam Langa ID 6205175386084. (3) District of Mokerong II Postal address Jan Smuts Consultant P O Box 9001 Pretoria 0001. (4) New application. (5) 1 x 14 seater kombi to be purchased. (6) Taxi passengers and their personal effects. (7) Taxi service from Zone 2 (two) situated in Mahwelereng in the farm Vaaltein (242) in die district of Mokerong 2 (two) at the points within an area with a radius of (70) seventy kilometres from Mahwelereng in the farm Vaaltein (242) in die district of Mokerong 2 (two) to Potgietersrus.

(1) T 25238. (2) Baneliyana Joseph Moloudzi / ID 3007275252080. (3) District of Pretoria Postal address Jan Smuts Consultant P O Box 9001 Pretoria 0001. (4) New application. (5) 1 x 15 seater kombi to be purchased. (6) Taxi passengers and their personal effects. (7) From Saulsville hostel taxi rank situated in +Atteridgeville in the district of Pretoria, to point with a shortest route to RSA Border post route to Vuvani taxi rank at the farm Klipbank (406) in die district of Venda, from Vuvani taxi rank at the farm Klipbank in the district of Venda return back with the same route to the same route to the said Saulsville Hostel taxi rank in Atteridgeville in the district of Pretoria.

(1) T 25159. (2) Mafili Philemon Masina. (3) Distrik Middelburg Pos adres P O Box 10110 Middelburg 1050. (4) Bykomende voertuig met nuwe magtiging. (5) 1 x 14 sitplek kombi MLK 643T. (6) Taxi passasiers en hul persoonlike bagasie. (7) Vanaf Middelburg, distrik Middelburg na Burgersfoort, distrik Lydenburg en terug met dieselfde roete omgekeerd. HEENRIT Distrik Middelburg. Middelburg dorp & Dorpsgronde 287 Keerom 374, Rietspruit 402, Sterkstroom 400, Rietvlei 397, Wonderhoek 376, Olifantslaagte 378, Ongezien 365, Uitkyk 364, De Roodekop 350, Driefontein 348, Enkeldoom 214, Schietpad 212, Blinkwater 213, Swartkoppies 217, De Lagersdrift 178, Mapocksgronde 500, plaas 144 Banksloof 147, plaas 146, Luipaershoek 149. Distrik Lydenburg. Steynsdrift 145, Tigershoek 140, Buffelskloof 141, Uitvlugt 889, De Hoop 886. distrik Sekhukhuneland Apiesboom 884, Steelpoortdrift 365. Distrik Lydenburg. Belvedere 362, Kennedys Vale 361 Spitskop 333, Groot boom 338, Goudmyn 337, Olifantspoortjie 319, Sterkfontein 318, Fraaiuitgizcht 317, Leeuwvallei 297, Mooifontein 313. Terugrit Die terugrit soos die heenrit omgekeerd. Op toevallige ritte. Vanaf Middelburg na Monsterlus en terug.

(1) T 25115. (2) Morothodi Tshpiseco Phetlhu / ID 4209145500081. (3) Distrik Soshanguve I. Pos adres. C. A. Higgins, Posbus 7605, Pretoria, 0001. (4) Bestaande voertuig met bestaande plus bykomende magtiging. (5) 1 x 14 sitplek kombi REG NO YBX 23851. (6) Taxi passasiers en hul persoonlike bagasie. (7) Vanaf Soshanguve (district Soshanguve) direk na Mafikeng (Bophuthatswana) en terug na Soshanguve (distrik Soshanguve).

(1) T 25154. (2) Mandla Petrus Tholo. (3) Distrik Middelburg. Pos adres Posbus 10110, Middelburg, 1050. (4) Bykomende voertuig met nuwe magtiging. (5) 1 x 14 sitplek kombi om aangekoop te word. (6) Taxi passasiers en hul persoonlike bagasie. (7) Vanaf Middelburg, distrik Middelburg na Burgersfoort, distrik Lydenburg en terug met dieselfde roete omgekeerd. HEENRIT Distrik Middelburg. Middelburg dorp & Dorpsgronde 287 Keerom 374, Rietspruit 402, Sterkstroom 400, Rietvlei 397, Wonderhoek 376, Olifantslaagte 378, Ongezien 365, Uitkyk 364, De Roodekop 350, Driefontein 348, Enkeldoom 214, Schietpad 212, Blinkwater 213, Swartkoppies 217, De Lagersdrift 178, Mapocksgronde 500, plaas 144 Banksloof 147, plaas 146, Luipaershoek 149. Distrik Lydenburg. Steynsdrift 145, Tigershoek 140, Buffelskloof 141, Uitvlugt 889, De Hoop 886. Distrik Sekhukhuneland Apiesboom 884, Steelpoortdrift 365. Distrik Lydenburg. Belvedere 362, Kennedys Vale 361 Spitskop 333, Groot boom 338, Goudmyn 337, Olifantspoortjie 319, Sterkfontein 318, Fraaiuitgizcht 317, Leeuwvallei 297, Mooifontein 313, Terugrit Die terugrit soos die heenrit omgekeerd. Op toevallige ritte. Vanaf Middelburg na Siyabuswa en terug.

(1) T 25189. (2) Samuel Boy Msiza / ID 1512315072085. (3) Distrik Pretoria, Pos adres 444 block "L" Soshanguve 0152. (4) Nuwe aansoek. (5) 1 x 14 sitplek kombi om aangekoop te word. (6) Taxi passasiers en hul persoonlike bagasie. (7) Vanaf Pick 'n Pay Proteastraat, Verwoerdburg binne die Munisipale gebied van Verwoerdburg na plekke binne 'n gebied met 'n straal van 15 (vyftien) kilometer vanaf Pick 'n Pay en terug vanaf plekke binne 'n gebied met 'n straal van 15 (vyftien) kilometer binne die Munisipale gebied van Verwoerdburg vanaf Pick 'n pay Proteastraat, Verwoerdburg. (ii) toevallige ritte vanaf plekke binne die Munisipale gebied van Verwoerdburg na Kalafong Hospitaal en Mamelodi Swartwoongebied en terug. Voertuig gestasioneer te word te Pick 'n Pay Proteastraat, Verwoerdburg. Onderhewig aan die voorwaarde dat geen passasiers binne die munisipalegebied van Pretoria op of afgelaai sal word nie.

(1) T 25182. (2) Kolatsane Lucas Morema / ID 5404175720084. (3) District of Middelburg, Postal address 1506 Section E Mamelodi. (4) Change of standing points. (5) 1 x 14 seater kombi LETB 6-1953. (6) Taxi passengers and their personal effects. (7) From Saaiplaas Tribal Office district Middelburg (TVL) to places within an area with a radius of 60 (sixty) kilometres from Saaiplaas Tribal office and also from places within an area with a radius of 60 (sixty) kilometre from Saaiplaas Tribal office to Saaiplaas Tribal office district Middelburg (TVL) Vehicle to be stationed at Saaiplaas Tribal office.



(1) T 25181. (2) Basil Paul Kissoon / ID 6010175075087. (3) District of Soutpansberg, Postal address 1506 Section E Mamelodi. (4) New application. (5) 1 x 15 seater kombi REG NO PMN 743T. (6) Taxi passengers and their personal effects. (7) Between Saulsville Hostel situated in Saulsville district Pretoria en route to Zoekmekaar district Soutpansberg. Route Description from Saulsville. To N27 Eastwards up to N1 1H en Northwards through N1 via Naboomspruit. Waterberg, Potgietersrus, Pietersburg to Zoekmekaar Taxi rank situated in Zoekmekaar district Soutpansberg Return journey the forwards journey in reverse. Subject to the condition that no Intermediate passengers to be set on or set down between Saulsville and Zoekmekaar.

(1) T 25180. (2) Phillemon Wilson Thobela / ID 5507175599082. (3) District of Barberton, Postal address 1506 Section E Mamelodi 0122. (4) New application. (5) 1 x 15 seater kombi REG NO PXJ 966T. (6) Taxi passengers and their personal effects. (7) From Komatiport taxi rank situated at Komatiport district Komatiport. From the said Komatiport taxi rank district Komatiport and route to Benoni taxi rank situated at Benoni district Benoni. Return route Vehicle to be stationed at the said Komatiport.

(1) T 25108. (2) Mxhosa Christopher Watekeni / ID 5407125753089. (3) Distrik Witbank Posadres Oelofsen en Oelofsen Posbus 23763 Innesdale 0031. (4) Nuwe aansoek. (5) 1 x 15 sitplek kombi REG NO LPY 599T. (6) Taxi passasiers en hul persoonlike bagasie. (7) Heenrit Vanaf Ackerville taxi terminus, Ackerville (distrik Witbank) volg die Witbank pad via Witbank (distrik Witbank) tot op roete R544, draai regs op roete R35, volg R35 via Bethal (distrik Bethal), Volksrust (distrik Volksrust) tot op roete R23, volg R23 via Newcastle (distrik Newcastle), Ladysmith (distrik Kliprivier) tot op roete N3, volg N3 via Pietersmaritzburg (distrik Pietermaritzburg) tot op roete R56, draai regs op roete N2, volg N2 via Kokstad (distrik Mount Currie) tot by Umtata taxi terminus, Umtata, Transkei. TERUGRIT Heenrit omgekeerd.

(1) T 25117. (2) Jengane Joseph Nduti / ID 2612025144080. (3) Distrik Pretoria Pos adres C A Higgins Posbus 7605 Pretoria 0001. (4) Nuwe aansoek. (5) 1 x 15 sitplek kombi om aangekoop te word. (6) Taxi passasiers en hul persoonlike bagasie. (7) Binne 'n radius van 35 (vyf en dertig) kilometer vanaf Verwoerdburg stasie (distrik Pretoria).

(1) T 25457. (2) Magwai Peter Leshego / ID 4510055274082. (3) District of Soshanguve I Postal Address Jan Smuts Consultant P O Box 9001 Pretoria 0001. (4) New application. (5) 1 x 14 seater kombi to be purchased. (6) Taxi passengers and their personal effects. (7) From Mabopane station at the farm Boekenhout Fontein (216) in the district of Soshanguve II to Tlhabana at the farm Beleville (311) in the district of Rustenburg and return journey with the same route to Mabopane Railway station.

(1) T 25458. (2) Booitjie Alfred Lesabane / ID 01355719. (3) District of Wonderboom / Postal Address Jan Smuts Consultant P O Box 0001 Pretoria 9001. (4) New application. (5) 1 x 14 seater kombi to be purchased. (6) Taxi passengers and their personal effects. (7) From Marokolong taxi rank situated in the farm Hammanskraal (112) to point within an area with a radius of (60) sixty kilometres from Marokolong taxi rank in the farm Hammanskraal (112) in the district of Wonderboom from the said Marokolong taxi rank and return back to Marokolong taxi rank in Hammanskraal in the district of Wonderboom.

(1) T 25444. (2) Bayezwa Geelbooi Mahlangu / ID 5811045422081. (3) district of Pretoria Postal Address P O Box 97103 PRESAS 0114. (4) New application. (5) 1 x 15 seater kombi to be purchased. (6) Taxi passengers and their personal effects. (7) From the Dairy Mall Shopping Centre and taxi rank situated at 149 Bosman street district of Pretoria to Tabeta Shopping Centre at Tembisa district of Kempton park. And Return to the Dairy Mall shopping Centre and taxi rank district of Pretoria Alternatively.

(1) T 25903. (2) Bafana Jeremiah Skosane ID 6008215488088. (3) District of Mdtjiana Postal address: P O Box 3876 Pretoria. (4) New application. (5) 1 x 15 seater combi KNA 9396. (6) Taxi passengers and their personal effects. (7) From Siyabuswa taxi rank situated on Valschfontein 33 district Mdtjiana to Groblersdal taxi rank situated on Klipbank 26 district Groblersdal via Marble Hall and return via same route. Subject to return via same route subject to the condition that no intermediate passengers be conveyed.

(1) T 25881. (2) Semelo Moses Hina ID 5105270100902. (3) District of Marico. *Postal address: 1727F Zone I Soshanguve.* (4) New application. (5) 1 x 15 seater combi to be purchased. (6) Taxi passengers and their personal effects. (7) (i) From Zeerust situated at Zeerust 1334, district Marico within the radius of 100 (one Hundred) kilometres from Zeerust situated at Zeerust 1334, district Marico (ii) From points situated within a radius of 100 (one Hundred) kilometres from Zeerust situated at Zeerust 1334 district Marico to Zeerust situated at Zeerust 1334 district Marico. Vehicle to be stationed at Zeerust taxi rank.

(1) T 25850. (2) Jean Heckman ID 6401095038083. (3) Distrik Pretoria *Posbus* Posbus 543878 Theresa Park. (4) Nuwe aansoek. (5) 1 x 15 sitplek kombi om aangekoop te word. (6) Huurmotorpassasiers en hul persoonlike bagasie. (7) Roete Pretoria na Mamelodi, Mabopane en Pietersburg.

(1) T 25885. (2) Lucky Samuel Malepa ID 6706185362080. (3) District of Bronkhorstspuit *Postal address: P O Box 1047 Bronkhorstspuit.* (4) New application. (5) 1 x 15 seater combi to be purchased. (6) Taxi passengers and their personal effects. (7) From Bronkhorstspuit taxi rank district Bronkhorstspuit to Bronkhorstspuit. The radius of forty (40) km from Bronkhorstspuit to Bronkhorstspuit. The vehicle will be station at Bronkhorstspuit taxi rank.

(1) T 25872. (2) Mary Maletsatsi Petlele ID 541702113. (3) District of Rustenburg. *Postal address: P O Box 258 Germiston.* (4) New application. (5) 1 x 14 seater combi to be purchased. (6) Taxi passengers and their personal effects. (7) From the Chrome Chemicals SA Pty Ltd Hostel, situated next to Chrome Chemicals Rustenburg, district Rustenburg, to points situated within an area with a radius of 20 kilometres from the said Chrome Chemicals Hostel, Rustenburg. (ii) From points situated within an area with a radius of 20 kilometres determined from the Chrome Chemicals Hostel, Rustenburg, to the said Chrome Chemical Hostel, Rustenburg. (iii) The vehicle to be stationed at the said Chrome Chemicals Hostel, Rustenburg and at the taxi rank situated in Malan Street, Rustenburg whilst in Rustenburg town.

(1) T 25871. (2) David Moshomone Mabina ID 5208105460087. (3) District of Seshego *Postal address: P O Box 258 Germiston.* (4) New application. (5) 1 x 14 seater combi to be purchased. (6) Taxi passengers and their personal effects. (7) The vehicle will be stationed at and operated from the Taxi Rank situated in Potgieter Street, Potgietersrus, district Potgietersrus, to outside the Ntusheng Cash Store, Madietane Village, Matlala, situated in Mataia's location 591 district Seshego, and back, via the following districts: Potgietersrus and Pietersburg. ROUTE DESCRIPTION FORWARD JOURNEY From the Taxi rank situated in Potgieter Street, Potgietersrus, district Potgietersrus, the vehicle will proceed to Voortrekker



Road. Turn into Voortrekker Road and continue along Voortrekker Road (N1) in a northerly direction to Pietersburg. At Pietersburg, the vehicle will turn into an unmarked road and continue to Seshego, stopping outside the Ntusheng Cash Store, Madietane Village, Matlala, situated on Matia's location 591, district Seshego. RETURN JOURNEY From outside the Ntusheng Cash Store, Madietane Village, Matlala, situated on Mataia's location 591 district Seshego, the vehicle will proceed along an unmarked road to Pietersburg. At Pietersburg, the vehicle will then proceed along the N1 in a southerly direction to Potgietersrus, entering Potgietersrus through the N1 (Voortrekker Road) and continue along Voortrekker Road to Potgieter Street. Turn into Potgieter Street and continue, stopping at the taxi rank situated in Potgieter Street, Potgietersrus, district Potgietersrus. RESTRICTION No passenger shall be loaded or off loaded between Potgietersrus and Seshego on the forward journey and no passengers shall be loaded or off-loaded between Seshego and Potgietersrus on the return journey. Subject to the condition that the vehicle shall be stationed at the taxi rank, Potgieter Street, district Potgietersrus and outside the Ntusheng Cash Store, Madietane Village, Matlala, situated on Matlaia location 591, district Seshego.

(1) T 25828. (2) John Jeremia Mthombeni ID 4906095329081. (3) Distrik van Moutse *Posbus* 6A Higgens *Posbus* 7605 Pretoria 0001. (4) Bykomende voertuig. (5) 1 x 15 sitplek kombi om aangekoop te word. (6) Huurmotorpassasiers en hul persoonlike bagasie. (7) Vanaf Dennilton taxi rank (dist Moutse) oor Groblersdal (dist Groblersdal) Marble Hall (dist Groblersdal) en Belle Ombre (dist Pretoria) na Alexandra taxi rank (dist Randburg) en terug om dieselfde roete na Dennilton (dist Moutse).

(1) T 25887. (2) Matlhare Ezekiel Masenya ID 4802090100309. (3) Distrik Brits Pos Adres *Posbus* 16609 Pretoria-Noord. (4) Bykomende voertuig. (5) 1 x 15 sitplek kombi om aangekoop te word. (6) Huurmotorpassasiers en hul persoonlike bagasie. (7) (i) Vanaf Brits taxi rank gelee te Zwartkopjes 427 distrik Brits na plekke gelee binne 'n gebied met 'n straal van 65 (vyf en sestig) kilometer vanaf Brits taxi rank. (ii) Vanaf plekke gelee binne 'n gebied met 'n straal van 65 (vyf en sestig) kilometer vanaf Brits taxi rank gelee te Zwartkopjes 427 distrik Brits na Brits taxi rank.

(1) T 25584. (2) Harris Titus Selalenkwe Mokadikoe ID 7009085462087. (3) Distrik van Wonderboom *Posbus* 5924 Section Q Mamelodi West Pretoria. (4) Nuwe aansoek. (5) 1 x 14 sitplek kombi om aangekoop te word. (6) Huurmotorpassasiers en hul persoonlike bagasie. (7) Vanaf punte gelee binne 100 km (honderd) km radius van genoemde tweede stasie van Mamelodi Wes Denneboom (ii) Van punte gelee binne 100 km radius van Denneboom stasie distrik Wonderboom via N1 hoofweg oor Warmbad (RVL) Nylstroom Naboomspruit en Potgietersrus na Pietersburg. Van Pietersburg na Mamelodi met die selfde roete omgekeerd. Voertuig gestasioneer Denneboom stasie.

(1) T 25835. (2) Shanyana Philimon Rakgokong ID 4311175451084. (3) Distrik van Soshanguve I *Posbus* C A Higgens *Posbus* 7605 Pretoria 0001. (4) Nuwe aansoek. (5) 1 x 14 sitplek kombi YBX 18752. (6) Huurmotorpassasiers en hul persoonlike bagasie. (7) Binne 'n radius van 35 (vyf en dertig) kms vanaf Mabopane stasie Soshanguve distrik Soshanguve I.

T 17157. (2) Landula Solomon Dhlamini ID 4003285271086. (3) DISTRICT OF WONDERBOOM Postal address: Private Bag X104, Soshanguve. (4) new application (late renewal). (5) 1 x 12 seater kombi YBX 24655. (6) Taxi passengers and their personal effects. (7) From Mamelodi Denneboom Railway Station in the district of Wonderboom proceed southwards into N4 to Witbank. From Witbank again into N4 to Middelburg Tvl from Middelburg return into N4 until near Belfast turn right into R33 to Caroline. Reverse journey on the same routes to Denneboom Railway Station in the district of Wonderboom. Subject to the proviso that no intermediate passengers to be conveyed.

T 25799. (2) Jeremia Sekhu. (3) DISTRICT OF SOSHANGUVE Postal address: 1016 L Soshanguve. (4) Additional vehicle. (5) 1 x 15 seater kombi YBC 5405. (6) Taxi passengers and their personal effects. (7) From Block JJ situated at Soshanguve to places situated within an area with a radius of 50 (fifty) kilometers. (ii) Also from places situated within an area with a radius of 50 (fifty) kilometers back to Soshanguve.

T 25778. (2) Wilson Tshivhase ID 6203015937083. (3) DISTRICT OF PRETORIA Postal address: 43 Hlakola Street Atteridgeville. (4) new application. (5) 1 x 14 seater kombi to be purchased. (6) Taxi passengers and their personal effects. (7) From Kwa Mthombeni Atteridgeville Extension 3 situated at Atteridgeville to places situated within a radius of 40 (forty) kilometers from the said Kwa Mthombeni Atteridgeville Extension 3 and also to Black townships to Mamelodi, Soshanguve, Alexandra, Temba and Soweto and back to Twa Mthombeni, Atteridgeville Extension 3 situated at Atteridgeville district Pretoria.

T 25777. (2) Joseph Swarathhe ID 5303245721082. (3) DISTRICT OF SOSHANGUVE Postal address: 43 Hlakola Street Atteridgeville 0008. (4) new application. (5) 1 x 14 seater kombi YBX 25013. (6) Taxi passengers and their personal effects. (7) From Kruisfontein Taxi Rank district Soshanguve II within a radius of 50 (fifty) kilometers from Kruisfontein taxi rank district Soshanguve II and back.

T 25776. (2) George Matome Manthata ID 51122115325083. (3) DISTRICT OF PIETERSBURG Postal address: 369 Ga Mankanye P O Box 928 Sovenga 0727. (4) new application. (5) 1 x 15 seater kombi NZN 231T. (6) Taxi passengers and their personal effects. (7) From Pietersburg Taxi Rank at Indian Centre to RSA/Lebowa Border en route to Matoks district Sekgosese situated at Lebowa Homelands and back to Pietersburg taxi rank at Indian Centre.

T 25713. (2) George Montsho ID 5512275480084. (3) DISTRIK WONDERBOOM Posadres: 5902 Seksie Q Mamelodi Wes. (4) Bykomende voertuig. (5) 1 x 12 sitplek kombi YBX 19560. (6) Taxi passasiers en hul persoonlike bagasie. (7) Van Mamelodi Swart woongebied distrik Wonderboom na punte gelee binne 'n radius van 35 (vyf en dertig) kilometers van Mamelodi Wes Taxi Rank en terug. Voertuig gestasioneer te word te Mamelodi Wes.

T 25779. (2) Mapholoba Clemance Makwela ID 4910245601089. (3) DISTRIK LETABA I Posadres: 369 Ga-Makanye *Posbus* 928 Sovenga 0727. (4) Nuwe aansoek. (5) 1 x 15 sitplek kombi om aangekoop. (6) Taxi passasiers en hul persoonlike bagasie. (7) Vanaf Tzaneen huurmotorstaanplek na punte binne 'n straal van 50 (vyftig) kilometers vanaf Tzaneen Huurmotorstaanplek en terug.

T 25785. (2) Mmabulane Andries Swele, ID 5503065367086. (3) DISTRICT OF PRETORIA Postal address: c/o General (Pty) Ltd, 93 Boom Street, Gateway Centre, Pretoria. (4) new application. (5) 1 x 15 seater kombi to be purchased. (6) Taxi passengers and their personal effects. (7) From Pretoria Town district Pretoria to Marshalltown district Johannesburg and back to Pretoria. Vehicle to be stationed at Pretoria.



**T 25786.** (2) Benjamin Jacob Magoro, ID 5303155220083. (3) DISTRICT OF ATTERIDGEVILLE Postal address: c/o General (Pty) Ltd 93 Boom Street, Gateway Centre Pretoria. (4) new application. (5) 1 x 15 seater kombi to be purchased. (6) Taxi passengers and their personal effects. (7) From Atteridgeville town district Wonderboom to points situated within a radius of 55 (fifty five) kilometres. And from any point within a radius of 55 (fifty five) kilometers from Atteridgeville township back to the said Atteridgeville township. Vehicle to be stationed at Atteridgeville.

**T 25618.** (2) H Simpson Mashika ID 42123315295086 DISTRICT OF SOSHANGUVE II Postal address: 87 Zone I Ga Rankuwa 0208. (4) Existing vehicle with amended authority. (5) 1 x 15 seater kombi YBB 23365. (6) Taxi passengers and their personal effects. (7) From Ga Rankuwa Railway Station which is situated in Republic side district Soshanguve II to points within a radius of 35 (thirty five) kilometers from the said Ga-Rankuwal Railway Station and return.

**T 25923.** (2) WILLE MOSOLE NKOSI, Id 510511516082. (3) District of Wonderboom, Postal address: 455 Block "F", Soshanguve, Pretoria. (4) New application. (5) 1 x 15 seater combi to be purchased. (6) Taxi passengers and their personal effects. (7) From Soshanguve block JJ to place within an area with a radius of 50 (fifty) kilometres from Soshanguve Block JJ to Soshanguve to Wonderboom station to taxi rank in town.

**T 25911.** (2) LUCAS MASOMBUKA, Id 4502225309088. (3) District of Wonderboom, Postal address: P.O. Box 3876, Pretoria, 0001. (4) New application. (5) 3 x 15 seater combis, KNB 128, KNA 7665, KNA 8561. (6) Taxi passengers and their personal effects. (7) From Denneboom Railway station to Marble Hall taxi rank 29 district Groblersdal via Kwaggafontein, Tweefontein, Siyabuswa and return via same route. Subject to the condition that no intermediate passengers be conveyed.

**T 25909.** (2) ANDREAS MASILO PHALA, Id 5308115238083. (3) Distrik Pietersburg, Posadres: 53 Thiteng Seksie, Tembisa 1628. (4) Bykomende voertuig. (5) 2 x 15 sitplek kombis om aangekoop te word. (6) Taxi passasiers en hul persoonlike bagasie. (7) Vanaf Kratzenstein Mission, Plotnommer 298 na Pietersburg, Midstad besigheid huurmotorstaanplek, distrik Pietersburg, Plot nommer 688 binne 'n radius van 50 (vyftig) kilometer te vervoer.

**T 25907.** (2) THABO SAMUEL PAPO, Id 5601125481085. (3) District of Waterberg, Postal address: P.O. Box 1007, Nylstroom, 0510. (4) New application. (5) 1 x 15 seater combi to be purchased. (6) Taxi passengers and their personal effects. (7) (a) From Sedibaneng Bottle Store and Bar Lounge in Phagameng Township on Nylstroom Town and townlands 419, district Waterberg to points within a radius of 60 (sixty) kilometres. (b) From points within a radius of 60 (sixty) kilometres of Sedibaneng Bottle store and Bar Lounge in Phagameng Township on Nylstroom Town and Townlands 419 district Waterberg to the said Sedibaneng Bottle Store and Bar Lounge. Vehicle to be stationed at the said Sedibaneng Bottle Store and Bar Lounge.

**T 25905.** (2) MOTSOMI LOT MONEPYA, Id 5701125480085. (3) District of Waterberg, Postal address: P.O. Box 217, Nylstroom, 0510. (4) New application. (5) 1 x 15 seater combi to be purchased. (6) Taxi passengers and their personal effects. (7) (a) From Sedibaneng Bottle Store and Bar Lounge in Phagameng Township on Nylstroom Town and townlands 419, district Waterberg to points within a radius of 60 (sixty) kilometres. (b) From points within a radius of 60 (sixty) kilometres of Sedibaneng Bottle store and Bar Lounge in Phagameng Township on Nylstroom Town and Townlands 419 district Waterberg to the said Sedibaneng Bottle Store and Bar Lounge. Vehicle to be stationed at the said Sedibaneng Bottle Store and Bar Lounge. special trips over the shortest routes to places of Social, Educational, Cultural, and Religious interest over a radius of 450 (four hundred and fifty) kilometres within the R.S.A. and back to the point of departure.

**T 25904.** (2) LETETLAOKA PIET MARUMA, Id 1-43909822. (3) District of Waterberg, Postal address: P.O. Box 256, Nylstroom. (4) New application. (5) 1 x 15 seater combi to be purchased. (6) Taxi passengers and their personal effects. (7) (a) From Sedibaneng Bottle Store and Bar Lounge in Phagameng Township on Nylstroom Town and townlands 419, district Waterberg to points within a radius of 60 (sixty) kilometres. (b) From points within a radius of 60 (sixty) kilometres of Sedibaneng bottle store and Bar Lounge in Phagameng Township on Nylstroom Town and Townlands 419 district Waterberg to the said Sedibaneng Bottle Store and Bar Lounge. Vehicle to be stationed at the said Sedibaneng Bottle Store and Bar Lounge. This application is for that portion of the radius which falls under the jurisdiction of the relevant Board.

**(1) T 25906.** (2) SELLO JAMES MOKOBANE, Id 6909075559084. (3) District of Waterberg, Postal address: P.O. Box 256, Nylstroom, 0510. (4) New application. (5) 1 x 15 seater combi. (6) Taxi passengers and their personal effects. (7) (a) From Sedibaneng Bottle Store and Bar Lounge in Phagameng Township on Nylstroom Town and townlands 419, district Waterberg to points within a radius of 60 (sixty) kilometres. (b) From points within a radius of 60 (sixty) kilometres of Sedibaneng Bottle store and Bar Lounge in Phagameng Township on Nylstroom Town and Townlands 419 district Waterberg to the said Sedibaneng Bottle Store and Bar Lounge. Vehicle to be stationed at the said Sedibaneng Bottle Store and Bar Lounge. Special trips over the shortest routes to places of Social, Educational, Cultural, and Religious interest over a radius of 450 (four hundred and fifty) kilometres within the R.S.A. and back to the point of departure.

**(1) T 25910.** (2) MABOKU SAMUEL RAMOHLALE, Id 5106075659086. (3) District of Pietersburg, Postal address: Kratzenstein School, P.O. Houtbosdorp, Pietersburg, 0725. (4) New application. (5) 2 x 15 seater combis to be purchased. (6) Taxi passengers and their personal effects. (7) From Kratzenstein Mission to Pietersburg Mid City taxi rank next to Pick 'n Pay Shopping Complex. The vehicle is to depart from Kratzenstein Plot Number 298 district Pietersburg to the above mentioned taxi rank also in Pietersburg plot number 688. The vehicle is to be stationed at both Pietersburg/Kratzenstein Mission waiting for passengers. From Kratzenstein we use tared road without name or number. From Mooketsi via Turfloop were we will join R71 from Tzaneen until in Pietersburg town at Pick 'n Pay shopping Centre mid City taxi rank and return journey using the same route to Kratzenstein Mission. Vehicle will be stationed at both point.

**(1) T 25878.** (2) HARRY LUCAS MABYE, Id 4808065626089. (3) District of Pretoria, Postal address: 560 Block D, Mabopane. (4) Additional authority. (5) 1 x 15 seater combi, YBX 4333. (6) Taxi passengers and their personal effects. (7) Within a radius of 30 (thirty) kilometres from Pretoria Post Office.

**(1) T 25880.** (2) DINTLE SIMON SEBAENG, Id 6402200102609. (3) District of Marico, Postal address: M. P. Langa Transport Consultant, 1727 F Zone 1, Soshanguve, 0152. (4) New application. (5) 1 x 15 seater combi to be purchased. (6) Taxi passengers and their personal effects. (7) (i) From Zeerust situated at Zeerust 1334, district Marico within the radius of 100 (hundred) kilometres from Zeerust situated at Zeerust 1334 district Marico. (ii) From points situated within a radius of 100 (one hundred) kilometres from Zeerust situated at Zeerust 1334, district Marico to Zeerust situated at Zeerust 1334 District Marico. (iii) Casual trips only: From Zeerust at Zeerust 1334 district Marico to Rustenburg Platinum Mine situated at Swartklip 405, district Thabazimbi and back. Route description: From Zeerust situated at Zeerust 1334, district Marico through R27 Eastwards then Northwards through R511 via Northam to Swartklip 405 district Thabazimbi and back.



**T 25697.** (2) Mbulawa John Mnguni, ID 6206215318087. (3) District of Pretoria, postal address; 444 block L Soshanguve. (4) New application. (5) 1 x 15 seater kombi to be purchased. (6) Taxi passengers and their personal effects. (7) From Belle Ombre taxi rank situated in Marabastad district Pretoria to points situated within an area with a radius of 40 (Fourty) kilometers. From places situated within an area with a radius of 40 (Fourty) kilometers to the said of Belle Ombre station taxi rank district Pretoria.

**T 25696.** (2) Kaborifi Josias Manaiwa, ID..... (3) District of Pretoria, Postal address; 444 block L Soshanguve. (4) New application. (5) 1 x 15 seater kombi to be purchased. (6) Taxi passengers and their personal effects. (7) From Belle Ombre station taxi rank in Marabastad district Pretoria to points situated within an area with a radius of 40 (Fourty) kilometers. From places situated within an area with a radius of 40 (Fourty) kilometers to the said of Belle Ombre station taxi rank district Pretoria.

**T 25695.** (2) Madimetja Mattwes Tjale, ID 6203175535081. (3) District of Wonderboom, Postal address; 444 block L Soshanguve. (4) New application. (5) 1 x 15 seater kombi to be purchased. (6) Taxi passengers and their personal effects. (7) From Denneboom railway station taxi rank situated in Mamelodi district Wonderboom to places situated within an area with a radius of 50 (Fifty) kilometers. From points situated within an area with a radius of 50 (Fifty) kilometers to the said Denneboom railway station taxi rank in Mamelodi district Wonderboom.

**T 25694.** (2) Mhleshwa Samuel Masombuka, ID 5907075476086. (e) District of Wonderboom, Postal address; 444 block L Soshanguve. (4) New application. (5) 2x15 seater kombi's to be purchased. (6) Taxi passengers and their personal effects. (7) From Denneboom railway station taxi rank situated in Mamelodi district Wonderboom to places situated within an area with a radius of 50 (Fifty) kilometers. From points situated within an area with a radius of 50 (Fifty) kilometers to the said Denneboom railway station taxi rank situated in Mamelodi, district Wonderboom.

**T 25714.** (2) Nkitsing Johannes Mahlangu, ID 3010105200089. (3) District of Pretoria, Postal address; P.O. Box 79 Atteridgeville. (4) New application. (5) 1x14 seater kombi to be bought. (6) Taxi passengers and their personal effects. (7) Within an area within a radius of 25 (Twenty Five) kilometers from Att/vill taxi rank Pretoria and back. Vehicle to be stationed at Att/Vill taxi rank.

**T 25703.** (2) Thomas Mogola, ID 5803155990080. (3) Distrik Wonderboom, posadres; 3442 Mamelodi West. P.O. Rethabile. (4) Nuwe aansoek. (5) 1x15 sitplek kombi om aangekoop te word. (6) Taxi passasiers en hul persoonlike bagasie. (7) Vanaf Denneboomspoorwegstasie distrik Wonderboom na Belle-Ombre Huurmotor staanplek Marabastad distrik Pretoria. *ROETE:* Denneboom stasie, Stormvoëlweg, Michael Brink straat, Negendelaan, Paul Krugerstraat, Boom straat, Sewendestraat, Belle Ombre huurmotorstaanplek. *Terugroete:* Vorentoe roete in teenoorgestelde rigting met in agneming van eenrigtings. Voertuig sal gestasioneer word te Denneboomspoorwegstasie distrik Wonderboom.

**T 25701.** (2) Mphiwa Simon Mthimunya, ID 5003165316083. (3) Distrik Witbank, Pos adres; Posbus 8688 Pretoria. (4) Nuwe aansoek. (5) 1x15 sitplek kombi om aangekoop te word. (6) Taxi passasiers en hul persoonlike bagasie. (7) Vanaf Akkerville lokasie huurmotorstaanplek geleë op die plaas Blesboklaagte 296 distrik Witbank na punte geleë binne 'n gebied met 'n straal van 20 (Twintig) kilometers vanaf Akkerville lokasie huurmotorstaanplek distrik Witbank. Vanaf punte geleë binne 'n gebied met 'n straal van 20 (Twintig) kilometers vanaf Akkerville lokasie huurmotorstaanplek geleë op die plaas Blesboklaagte 296 distrik Witbank. *TERUGROETE:* Voertuig sal gestasioneer word te Akkerville lokasie huurmotorstaanplek geleë op die plaas Blesboklaagte 296 distrik Witbank.

**T 25732.** (2) O.R.Mannafela, ID ... (3) District of Zeerust Postal address. P.O. Box 3493 Rustenburg. (4) New application. (5) 1x14 seater kombi to be purchased. (6) Taxi passengers and their personal effects. (7) From Zeerust new taxi rank to points situated within an area with a radius of 40km from Zeerust. From points situated within an area with a radius of 40km from the said points New taxi rank and in town Zeerust and also from Zeerust New taxi rank and back to Zeerust New taxi rank. From places situated within an area described on (a) to Vryburg via Mafikeng and Stella and back to Zeerust New taxi rank. Subject to condition that such vehicle to be stationed at Zeerust new taxi rank.

**T 25654.** (2) Lesiba David Sekwakwa, ID 4104255176089. (3) District of Wonderboom, Postal Adress; 16213 Mamelodi East Pretoria 0122. (4) New application. (5) 1x14 seater kombi to be purchased. (6) Taxi passengers and their personal effects. (7) Within a radius of 50km from Denneboom station district Wonderboom.

**T25668.** (2) Israel Mabo bane, ID 4209010104. (3) Distrik Soshanguve I, Posadres: 467 Belvederestr Arcadia. (4) Nuwe aansoek. (5) 1x14 sitplek kombi om aangekoop te word. (6) Taxi passasiers en hul persoonlike bagasie. (7) Vanaf Soshanguve in die distrik van Soshanguve binne 'n gebied met 'n straal van 35 (Vyf en dertig) kilometers vanaf Soshanguve huurmotor staanplek en terug na Soshanguve in die distrik van Soshanguve met 'n straal van 35 (Vyf en dertig) kilometers.

**T 24733.** (2) Maditsi Lucas Phahlane, ID 4971331. (3) Distrik Marble Hall, Posadres: Posbus 1178 Marble Hall. (4) Nuwe aansoek. (5) 1x15 sitplek kombi Leb 6-2282. (6) Taxi passasiers en hul persoonlike bagasie. (7) Slegs 'n straal van 50 kilometer vanaf erf G14 word aangevra. Vanaf perseel G14 Marble-Hall dorp geleë op die plaas Rooibokkop Nr 750 distrik Marble-Hall na punte geleë binne 'n gebied met 'n straal van 50 (Vyftig) kilometers vanaf gemelde perseel G14 Marble-Hall dorp. (2) Vanaf punte geleë binne 'n gebied met 'n straal van 50 (Vyftig) kilometers vanaf perseel G14 Marble-Hall dorp geleë op die plaas Rooibokkop NR 750 distrik Marble-Hall na genoemde perseel NR G14 Rooibokkop Marble Hall dorp. (3) Voertuig gestasioneer teward by perseel nr G14 Marble-Hall dorp geleë op die plaas Rooibokkop NR 750 distrik Marble-Hall.

**T24734.** (2) Jeremia Napo ID 5402235487082. (e) Distrik Marble-Hall, Posadres, Posbus 853 Marble Hall. (4) Nuwe aansoek. (5) 1x12 sitplek kombi om aangekoop te word. (6) Taxi passasiers en hul persoonlike bagasie. (7) Slegs 'n straal van 50 kilometers vanaf Erf G14 Word aangevra. Vanaf perseel G14 Marble-Hall dorp geleë op die plaas Rooibokkop Nr 750 distrik Marble-Hall na punte geleë binne 'n gebied met 'n straal van 50 (Vyftig) kilometers vanaf gemelde perseel G14 Marble-Hall dorp. (2) Vanaf punte geleë binne 'n gebied met 'n straal van 50 (Vyftig) kilometers vanaf perseel G14 Marble-Hall dorp geleë op die plaas Rooibokkop nr 750 distrik Marble-Hall na genoemde perseel Nr G14 Rooibokkop Marble-Hall dorp. (3) Voertuig gestasioneer teward by perseel NR G14 Marble-Hall dorp geleë op die plaas Rooibokkop Nr 750 distrik Marble-Hall.

**T 25658.** (2) Viki Vincent Skhosana, ID 6301145636086. (3) District of Wonderboom Postal address; 2398 section H Mamelodi East. (4) New application. (5) 1x14 seater kombi to be purchased. (6) Taxi passengers and their personal effects. (7) From Mamelodi district Wonderboom to Siyabuswa taxi rank and return.



**T 25656.** (2) Martin Patrick Maddi, ID 6002170101048. (3) District of Soshanguve II, Postal address; 623 Zone 16 Ga-Rankuwa 0208. (4) New application. (5) 2×14 seater kombi to be purchased. (6) Taxi passengers and their personal effects. (7) Within a radius of 60 (Sixty) kilometers from Ga-Rankuwa district Soshanguve II.

**T 25667.** (2) Jeremia Thojane Mathibe, ID 5304125385089. (3) Distrik Soshanguve I, Posadres 467 Belvederestraat Arcadia. (4) Nuwe aansoek. (5) 2×14 sitplek kombi om aangekoop te word. (6) Taxi passasiers en hul persoonlike bagasie. (7) Vanaf Soshanguve in die distrik van Soshanguve na punte binne 'n gebied met 'n straal van 15 (Vyftien) kilometer vanaf Soshanguve huurmotorstaanplek en terug na Soshanguve in die distrik van Soshanguve met 'n straal van 15 (Vyftien) kilometers.

**T25652.** (2) Joyce Matshala Tebogo, ID 6107180492081. (3) District of Wonderboom, Postal address; 93 Boomstreet Gateway Centre Pretoria. (4) New application. (5) 1×15 seater kombi to be purchased. (6) Taxi passengers and their personal effects. (7) From Saulsville township district Wonderboom to Pretoria town district of Pretoria town and townlands. Vehicle will be stationed at Saulsville township.

**T 25645.** (2) Hendrick Madimetsa Kekane, ID 4210045291086. (3) District of Wonderboom, Postal address; 93 Boomstreet Gateway Centre Pretoria. (4) New application. (5) 1×15 seater kombi to be purchased. (6) Taxi passengers and their personal effects. (7) From Hammanskraal district Wonderboom to Pretoria town and townlands and back. Vehicle will be stationed at Hammanskraal.

**T 25644.** (2) Msongwela Amos Radebe, ID 4012295144084. (3) District of Soshanguve I Postal address; 93 Boom street Gateway Centre Pretoria. (4) New application. (5) 1×15 seater kombi to be purchased. (6) Taxi passengers and their personal effects. (7) From Unit BB Soshanguve township district Soshanguve I on farm Rietgat 105 to points situated within an area with radius of 50Km and back to the said unit BB. Vehicle will be stationed at unit BB.

**T 25546.** (2) Marinky Damara Mothopi ID 0165669. (3) DISTRIK RUSTENBURG Posadres: Posbus 16609 Pretoria Noord. (4) Nuwe aansoek. (5) 1 × 15 sitplek kombi om aangekoop te word. (6) Taxi passasiers en hul persoonlike bagasie. (7) (i) Vanaf Chrome Chemicals (Pty) Ltd geleë te Rietfontein 338 distrik Rustenburg na plekke geleë binne 'n gebied met 'n straal van 25 (vyf en twintig) kilometers vanaf Chrome Chemicals (Pty) Ltd. (ii) Vanaf plekke geleë binne 'n gebied met 'n straal van 25 (vyf en twintig) kilometers vanaf Chrome Chemicals (Pty) Ltd geleë te Rietfontein 338, distrik Rustenburg na Chrome Chemicals (Pty) Ltd.

**T 25545.** (2) Jethro Mokgosi ID 5311265704185. (3) DISTRIK RUSTENBURG Posadres: Posbus 16609, Pretoria Noord. (4) Nuwe aansoek. (5) 1 × 15 sitplek kombi om aangekoop te word. (6) Taxi passasiers en hul persoonlike bagasie. (7) (i) Vanaf Western Platinum Ltd geleë te Middelkraal 466 distrik Rustenburg na plekke geleë binne 'n gebied met 'n straal van 25 (vyf en twintig) kilometers vanaf Western Platinum Ltd. (ii) Vanaf plekke geleë binne 'n gebied met 'n straal van 25 (vyf en twintig) kilometers vanaf Western Platinum Ltd geleë te Middelkraal 466 distrik Rustenburg na Western Platinum Ltd.

**T25471.** (2) Pitso David Tswidi, ID 6007210102106. (3) District of Wonderboom. Postal address: Private Bag 117, Radium, 0483. (4) new application. (5) 1 × 15 seater kombi to be purchased. (6) Taxi passengers and their personal effects. (7) From S. B. Rens business Centre situated on Hammanskraal 112, district Wonderboom to places situated within an area with a radius of 50 (fifty) kilometres from S. B. Rens Business Centre. (ii) From places situated within a radius of 50 (fifty) kilometres from S. B. Rens business Centre situated on Hammanskraal 112, district Wonderboom to S. B. Rens business Centre.

**T 25472.** (2) Butsho John Mahlangu ID 5901285719088. (3) District of Pretoria. Postal address: 3 Thema Street, Saulsville. (4) new application. (5) 1 × 15 seater kombi to be purchased. (6) Taxi passengers and their personal effects. (7) From Belle Ombre Taxi rank district Pretoria to points situated within a radius of 60 (sixty) kilometers from Belle Ombre taxi rank district Pretoria. (ii) Also Bronkhorstspuit, Middelburg, Watervalboven, Nelspruit, Malalane district Komatipoort and back to Belle Ombre.

**T 25473.** (2) Freddy Makoro ID 5902175406083. (3) District of Pretoria. Postal address: 60 Phuduhudu Street, Saulsville. (4) new application. (5) 1 × 15 seater kombi to be purchased. (6) Taxi passengers and their personal effects. (7) From Saulsville Mens Hostel to points within a radius of 50 (fifty) kilometers from Saulsville Mens Hostel district Pretoria. (ii) Also from points situated within a radius of 50 (fifty) kilometers from Saulsville Mens Hostel district Pretoria.

**T 25453.** (2) Mosima Margaret Dibete, ID 5505170704087. (3) District of Soshanguve I. Postal address: P O Box 9001, Pretoria. (4) new application. (5) 1 × 15 seater kombi to be purchased. (6) Taxi passengers and their personal effects. (7) From Mabopane Railway Station situated at the farm Boekenhout 216, in the district of Soshanguve I to points within an area with a radius of 45 (forty five) kilometres from Mabopane Railway Station and from Mabopane Railway Station to point with a shortest route to RSA Gazankulu border Post at the farm Giyani 450 in the district of Giyani back with the same route to Mabopane Railway Station in the district of Soshanguve I.

**T 25454.** (2) Matsobane Alfred Kekana ID 5010065492088. (3) District of Mokerong 2 Postal address: P O Box 9001, Pretoria. (4) new application. (5) 1 × 14 seater kombi to be purchased. (6) Taxi passengers and their personal effects. (7) From Zone 2 (two) situated in Mahwelereng in the farm Vaaltein 242 in the district of Mokerong 2 (two) at the points within an area with a radius of 70 (seventy) kilometers from Mahwelereng in the farm Vaaltein 242 in the district of Mokerong 2 (two) to Potgietersrus.

**T 25456.** (2) Mdungwa Petrus Mabaso ID 5103105624081. (3) District of Wonderboom. Postal address: P O Box 9001, Pretoria. (4) new application. (5) 1 × 14 seater kombi to be purchased. (6) Taxi passengers and their personal effects. (7) From Maseko Store taxi rank situated in Mamelodi in the district of Wonderboom to points within an area with a radius of 50 (fifty) kilometers from Maseko Store taxi rank situated in Mamelodi in the district of Wonderboom and return back to the said Maseko store taxi rank in Mamelodi in the district of Wonderboom.

**T 25455.** (2) K J Phore. (3) Distrik Soshanguve I. Posadres: Posbus 9001, Pretoria. (4) nuwe aansoek. (5) 1 × 14 sitplek kombi om aangekoop te word. (6) Taxi passasiers en hul persoonlike bagasie. (7) Vanaf Mabopane Spoorwegstasie huurmotor staanplek gelee op die plaas Rietgat 105, in die distrik van Soshanguve I na punte gelee binne 'n gebied met 'n straal van 45 (vyf en veertig) kilometers gemeet vanaf Mabopane Spoorwegstasie huurmotor staanplek gelee op die plaas Rietgat 105, in die distrik van Soshanguve en terug na Mabopane Huurmotor staanplek gelee op die plaas Rietgat 105, in die distrik van Soshanguve I.



**T 25556.** (2) Amos Msongenna Mnguni, ID 15229799-4. (3) Distrik Bronkhorstspuit. Posadres: 444 Block L Soshanguve. (4) Bykomende magtiging. (5) 1 x 12 sitplek kombi NPV 898T. (6) Taxi passasiers en hul persoonlike bagasie. (7) Vanaf Tierpoort Motorhawe geleë in Tierpoort op die plaas Tiegerpoort 371, distrik Bronkhorstspuit na plekke geleë binne 'n gebied met 'n straal van 20 (twintig) kilometers vanaf gemelde Tierpoort Motorhawe. (ii) Vanaf plekke geleë binne 'n gebied met 'n straal van 20 (twintig) kilometers vanaf Tierpoort Motorhawe geleë in Tierpoort op die plaas Tiegerpoort 371, distrik Bronkhorstspuit na gemelde Tierpoort Motorhawe. Voertuig gestasioneer te word te Tierpoort Motorhawe geleë in Tierpoort op die plaas Tiegerpoort 371, distrik Bronkhorstspuit.

**(1) T 25587.** (2) Jonas Mashigo ID 6006035369082. (3) District of Pretoria. Postal address: 1393 Block F Soshanguve. (4) new application. (5) 1 x 15 seater kombi to be purchased. (6) Taxi passengers and their personal effects. (7) From Atteridgeville Extension situated on Atteridgeville district Pretoria within an area with a radius of 35 (thirty five) kilometers from Atteridgeville Extension. From Atteridgeville Extension situated on Atteridgeville district Pretoria within an area with a radius of 35 (thirty five) kilometers from Atteridgeville Extension. Vehicle to be stationed at Atteridgeville Extension.

**(1) T 25589.** (2) Nation Temane ID 6104105464089. (3) District of Wonderboom. Postal address: 1393 Block F Soshanguve. (4) new application. (5) 1 x 14 seater kombi to be purchased. (6) Taxi passengers and their personal effects. (7) (i) From I.M. Filling Station district Wonderboom situated on the farm Stinkwater 106, district Wonderboom within an area with a radius of 50 (fifty) kilometers from I.M. Filling Station. (ii) From a point I.M. Filling Station district Wonderboom situated on Farm Stinkwater 106, district Wonderboom within an area with a radius of 50 (fifty) kilometers from I.M. Filling Station and back to I.M. Filling Station on the same route. Vehicle to be stationed at I.M. Filling Station.

**T 25583.** (2) Willie Mavabaza Makhubela ID 4007275341080. (3) Distrik Pietersburg. Posadres: Posbus 928, Sovenga. (4) Bykomende voertuig met bestaande magtiging. (5) 2 x 15 sitplek kombis LEB 1 40 en een om aangekoop te word. (6) Taxi passasiers en hul persoonlike bagasie. (7) Vanaf Polokwane swart taxi rank, Pietersburg na punte binne 'n radius van 50 (vyftig) kilometers vanaf Polokwane Taxi rank distrik Pietersburg en terug na Polokwane taxi ran distrik Pietersburg. Vanaf Polokwane taxi rank distrik Pietersburg na die Universiteit van die Noorde, Sovenga geleë in Lebowa en terug na die Polokwane taxi rank distrik Pietersburg.

**T 16211.** (2) Zacharia John Dube, ID 3812185606087. (3) District of Soshanguve I. Postal address: 93 Boom street, Gateway Centre, Pretoria. (4) new application. (5) 2 x 15 seater kombis to be purchased. (6) Taxi passengers and their personal effects. (7) From Mabopane Railway Station portoin of RSA Situated in Soshanguve township on farm Rietgat 105, district Soshanguve I to Nelspruit Town. Also from Nelspruit town district Nelspruit back to Mabopane Railway Station.

**T 25581.** (2) Phetole Joseph Maimela, ID 4807125521081. (3) District of Letaba. Postal address: P O Box 3876, Pretoria. (4) Additional vehicle. (5) 1 x 15 seater kombi LEB 7-810. (6) Taxi passengers and their personal effects. (7) From Duiwelskloof Taxi rank district Letaba to Txaneen taxi rank situated on farm Pusela 555 district Letaba I and return to Duiwelskloof taxi rank.

**(1) T 25544.** (2) Pophwane Johannes Thekwane/ID 4204150101505. (3) Distrik Rustenburg - Pos adres - Posbus 16609, Pretoria Noord. (4) Nuwe aansoek. (5) 1 x 15 sitplek kombi aangekoop te word. (6) Taxi passasiers met persoonlike bagasie. (7) Vanaf Marikana taxi rank distrik Rustenburg na plekke geleë binne 'n gebied met 'n straal van 20 (twintig) kilometer vanaf Marikana taxi rank. Vanaf plekke geleë binne 'n gebied met 'n straal van 20 (twintig) kilometer vanaf Marikana taxi rank distrik Rustenburg na Marikana taxi rank.

**(1) T 25543.** (2) Ngwati Klaas Aphane/ID 3806065338086. (3) Distrik Groblersdal - Pos adres - Posbus 16609, Pretoria Noord, 0116. (4) Bykomende Magtiging. (5) 1 x 15 en 1 x 10 sitplek kombi - PGT 182T, MMN 351T. (6) Taxi passasiers en hul persoonlike bagasie. (7) (i) Vanaf Marble Hall taxi rank geleë te Marble Hall 29 distrik Groblersdal na plekke geleë binne 'n gebied met 'n straal van 80 (tagtig) kilometer vanaf Marble Hall taxi rank. Vanaf plekke geleë binne 'n gebied met 'n straal van 80 (tagtig) kilometer vanaf Marble Hall taxi rank geleë te Marble Hall 29 distrik Groblersdal na Marble Hall taxi rank. (ii) Vanaf Marble Hall taxi rank geleë te Marble Hall 29 distrik Groblersdal direk na Denneboom Spoorwegstasie distrik Wonderboom en Dr. Savage Road taxi rank distrik Pretoria en terug vanaf genoemde Dr. Savage taxi rank en Denneboomspoorwegstasie na genoemde Marble Hall taxi rank.

**(1) T 25540.** (2) Chester Peter Roux/ID 6006165120016. (3) Distrik Pretoria - Pos adres - Sparkslaan 271, Eersterust, Pretoria, 0022. (4) Nuwe aansoek. (5) 1 x 10 sitplek kombi aangekoop te word. (6) Taxi passasiers met persoonlike bagasie. (7) Vanaf Eersterust poskantoor na punte binne 'n radius van 25 (vyf en twintig) kilometer vanaf Eersterust poskantoor na Eersterust poskantoor voertuig gestasioneer te word te Eersterust poskantoor.

**(1) T 25510.** (2) David Rapula Moabi/ID 4610010100100. (3) District of Bafokeng - Postal address - P O Box 3876, Pretoria, 0001. (4) New application with existing Bophuthatswana Permit. (5) 1 x 15 seater kombi YBD 15390. (6) Taxi passengers and their personal effects (7) From the High school situated at Luka district Bafokeng to places situated within a radius of (thirty) 30 kilometres from the said Thethe high school. From places situated within 30 (thirty) kilometres from the said Thethe high school to the said Thethe high school situated at Luka district Bafokeng.

**(1) T 25530.** (2) Zebedius Sekwari Chuene/ID 5910085454085. (3) District of Pretoria - Postal address General (Pty) Ltd, 93 Boom Street, Gateway Centre, Pretoria. (4) New application. (5) 1 x 15 seater kombi. (6) Taxi passengers and their personal effects. (7) From Pretoria town district Pretoria to Potgietersrust district Potgietersrust and back. Vehicle will be stationed at Pretoria town.

**(1) T 25509.** (2) Elvis Thebeetsile Seipottlane/ID 5512235714085. (3) District of Soshanguve I - Postal address - P O Box 3876, Pretoria, 0001. (4) New application. (5) 2 x 15 seater kombi - YBX 23030, YBC 23808. (6) Taxi passengers and their personal effects. (7) From Mabopane railway station situated on farm Rietgat 105 district Soshanguve I to places situated within an area with a radius of 40 (forty) kilometres from places situated within an area with a radius of 40 (forty) kilometres from Mabopane railway station to Mabopane railway station.



(1) **T 25492.** (2) B M Ramawela. (3) District of Pietersburg - Postal address - Block S No 22 Lenyenye Location Tzaneen. (4) Amendment of route. (5) 1 × 15 seater kombi - LEB 3299. (6) Taxi passengers and their personal effects. (7) From Pietersburg Indian Plaza taxi rank in Pietersburg town, district of Pietersburg to Johannesburg, Noord Street taxi rank in Johannesburg. ROUTE: From Pietersburg Indian Plaza taxi rank in Excelsior street in Pietersburg turn left to Dahl street right to Vorster street N1 to Potgietersrus 12 (twelve) kilometres from Pietersburg to Potgietersrus turn left on the R519 to Roedtan town via Kustlike follow R519 to Roedtan town turn right onto R30 to Marble Hall town 30 (thirty) kilometres from Settlers onto R516 to N1 South to Johannesburg follow N1 South to Johannesburg via Braamfontein off ramp to Noord street, Johannesburg railway station. Return via the same route via Smith street, King street and Noord street N1 to Pietersburg restreet, King street and Noord street N1 to Pietersburg restriction: From Pietersburg to Johannesburg and from Johannesburg to Pietersburg no passengers will be picked up or set down between Pietersburg and Johannesburg.

(1) **T 16993.** (2) Matsobane Milton Thantsa/ID 6102275315081. (3) District of Pietersburg - Postal address - 358 Leka-neng section Tembisa. (4) New application. (5) 1 × 15 seated kombi - MST 465T. (6) Taxi passengers and their personal effects. (7) From Pietersburg Polokwane Centre taxi rank district of Pietersburg and from Potgietersrus taxi rank, corner Rabie and Potgieter streets district of Potgietersrus to Tembisa district Kempton Park. ROUTE DESCRIPTION: (i) From Polokwane centre taxi rank in Pietersburg, Dahl street, Vorster street into N1 to Voortrekker street in Potgietersrus, turn to corner Rabie and Potgieter streets district of Potgietersrus, turn back to N1 Voortrekker street in Potgietersrus, N1 to and Van Rensburg street in Naboomspruit, N1 through Tollgate N1 off-ramp Olifantsfontein in John Chapman drive to Oakmoor taxi rank. RETURN: (ii) Oakmoor taxi rank, John Chapman drive north N1 through Tollgate n1 to Polokwane centre taxi rank in Pietersburg as reverse. RESTRICTION: From Polokwane centre, Potgietersrus taxi rank and Tembisa taxi rank no passengers will be picked up or set down between Pietersburg, Potgietersrus and Tembisa.

(1) **T 25512.** (2) Peter Alfeus Mabebe/ID 5805125190089. (3) Distrik Pretoria - Pos adres - 785 Hanscoverdale Noord Eersterus. (4) Nuwe aansoek. (5) 2 × 14 sitplek kombi's om aangekoop te word. (6) Taxi passasiers en hul persoonlike bagasie. (7) Vanaf Eersterust Poskantoor na punte binne 'n radius van 25 (vyf en twintig) kilometer vanaf Eersterust poskantoor vanaf punte binne 'n radius vn 25 (vyf en twintig) kilometer vanaf Eersterust Poskantoor na Eersterust poskantoor.

(1) **T25241.** (2) Obed Tshakane/ID 5203035894083. (3) Distrik Soshanguve I - Pos adres - Posbus 9001 Pretoria. (4) Nuwe aansoek. (5) 1 × 15 sitplek kombi om aangekoop te word. (6) Taxi passasiers en hul persoonlike bagasie. (7) Vanaf Mabopane spoorwegstasie huurmotor staanplek geleë op die plaas Rietgat 105 in die distrik van Soshanguve I na punte geleë binne 'n gebied met 'n straal van (45) vyf en veertig kilometers gemeet vanaf Mabopane spoorweg stasie huurmotorstaanplek geleë op die plaas Rietgat 105 in die distrik van Soshanguve en terug na Mabopane huurmotor staanplek geleë op die plaas Rietgat 105 in die distrik van Soshanguve I.

**T25994.** (2) Douglas Mthombothi, ID 5208165470083 (3) Landdrostdistrik Witrivier, Posadres: C Brittz Vervoerkonsultant, Posbus 2944, Nelspruit, 1200. (4) Nuwe aansoek. (5) Een kombi 15 passasiers om aangekoop te word. (6) Huurmotorpassasiers en hul persoonlike bagasie. (7) Binne 'n radius van 80 (tagtig) kilometer vanaf Hazyview huurmotorstaanplek, landdrostdistrik Witrivier (Voertuig gestasioneer te word Hazyview huurmotorstaanplek, distrik Witrivier).

**T 25993.** (2) Mnguni John Mhlono / ID. 5810285614084. (3) Landdrostdistrik Nkomazi; Posadres: C Brittz, Vervoerkonsultant, Posbus 2944, Nelspruit, 1200. (4) Nuwe aansoek. (5) Een kombi 15 passasiers om aangekoop te word. (6) Huurmotorpassasiers en hul persoonlike bagasie. (7) Vanaf Mgobodi huurmotorstaanplek, landdrostdistrik Nkomazi na Natalspruit huurmotorstaanplek, landdrostdistrik Alberton oor die volgende roete: Mgobodi huurmotorstaanplek, Naas huurmotorstaanplek, Oorsprong, N4, Malelane huurmotorstaanplek, N4, Nelspruit huurmotorstaanplek, N4, Ngodwana huurmotorstaanplek, N4, Middelburg huurmotorstaanplek, Witbank huurmotorstaanplek, N12 (R22), N3, Natalspruit en terug na Mgobodi oor dieselfde roete omgekeerd deur die volgende landdrostdistrikte: Nkomazi, Barberton, Nelspruit, Waterval Boven, Belfast, Middelburg, Witbank, Benoni, Springs, Boksburg, Germiston, Alberton. (Voertuig gestasioneer te word te Mgobodi huurmotorstaanplek, distrik Nkomazi).

**M6675/T 25992.** (2) Robert Majaji Mbuyane, ID. 1-6544567-8. (3) Landdrostdistrik Nsikazi, Posadres: C Brittz Vervoerkonsultant, Posbus 2944, Nelspruit, 1200. (4) Bykomende voertuig met bestaande magtiging. (5) Een kombi 15 passasiers — reeds aangekoop — KD5526. (6) Huurmotorpassasiers en hul persoonlike bagasie. (7) Binne 'n radius van 50 (vyftig) kilometer vanaf Clau-Clau huurmotorstaanplek, landdrostdistrik Nksikazi. (Voertuig gestasioneer te word te Clau-Clau huurmotorstaanplek).

**T 25991.** (2) Tonny Elphus Theledi / ID. 5312275418089. (3) Landdrostdistrik Nsikazi; Posadres: C Brittz Vervoerkonsultant, Posbus 2944, Nelspruit, 1200 (4) Bykomende voertuig met nuwe magtiging. (5) Een kombi 15 passasiers om aangekoop te word. (6) Huurmotorpassasiers en hul persoonlike bagasie. (7) Binne 'n radius van 80 (tagtig) kilometer vanaf Manzini Trust huurmotorstaanplek, landdrostdistrik Nsikazi. (Voertuig gestasioneer te word te Manzini Trust huurmotorstaanplek, distrik Nsikazi).

**M6675/T 25990.** (2) Majaji Robert Mbuyane, ID6108175693089. (3) Landdrostdistrik Nsikazi, Posadres: C Brittz Vervoerkonsultant, Posbus 2944, Nelspruit, 1200. (4) Bykomende voertuig met bestaande magtiging soos per OP 514166. (5) Een kombi 15 passasiers — KD 3037. (6) Huurmotorpassasiers en hul persoonlike bagasie. (7) Binne 'n radius van 50 (vyftig) kilometer vanaf Clau-Clau huurmotorstaanplek, landdrostdistrik Nsikazi. (Voertuig gestasioneer te word te Clau-Clau huurmotorstaanplek).

**T 25989.** (2) Bull Ephraim Mbuyane, ID. 4610085307082. (3) Landdrostdistrik Nsikazi, Posadres: C Brittz Vervoerkonsultant, Posbus 2944, Nelspruit, 1200. (4) Nuwe aansoek. (5) Een kombi 15 passasiers om aangekoop te word. (6) Huurmotorpassasiers en hul persoonlike bagasie. (7) Binne 'n radius van 50 (vyftig) kilometer vanaf Clau-Clau huurmotorstaanplek, landdrostdistrik Nsikazi. (Voertuig gestasioneer te word te Clau-Clau huurmotorstaanplek).

**T 25988.** (2) Bull Ephraim Mbuyane, ID 4610085307082. (3) Landdrostdistrik Nsikazi, Posadres: C Brittz Vervoerkonsultant, Posbus 2944, Nelspruit, 1200. (4) Nuwe aansoek. (5) Een kombi 15 passasiers — PNN 738 T. (6) Huurmotorpassasiers en hul persoonlike bagasie. (7) Binne 'n radius van 50 (vyftig) kilometer vanaf Clau-Clau huurmotorstaanplek, landdrostdistrik Nsikazi. (Voertuig gestasioneer te word te Clau-Clau huurmotorstaanplek).

#### Bylaag 1

**M12976/T 26629.** (2) James Elias Makamu / ID. 6202245526088. (3) Landdrostdistrik Witrivier, Posadres: C Brittz Vervoerkonsultant, Posbus 2944, Nelspruit, 1200. (4) Bykomende voertuig plus nuwe magtiging. (5) Een kombi 15 passasiers reeds aangekoop. (6) Huurmotorpassasiers en hul persoonlike bagasie. (7) Binne 'n radius van 70 (sewentig) kilometer vanaf Hazyview huurmotorstaanplek, landdrostdistrik Witrivier. (Voertuig gestasioneer te word te Hazyview huurmotorstaanplek, distrik Witrivier).



**Bylaag 1**

**T 26052.** (2) Marole Elphus Kgwete / ID. 6808135441087. (3) Landdrostdistrik Phalaborwa. Posadres: C Brittz, Vervoerkonsultant, Posbus 2944, Nelspruit, 1200. (4) Nuwe aansoek. (5) Een kombi 15 passasiers — Reeds aangekoop Datsun: LEB13-1951. (6) Huurmotorpassasiers en hul persoonlike bagasie. (7) Vanaf Phalaborwa huurmotorstaanplek, landdrostdistrik Phalaborwa na Burgersfort huurmotorstaanplek, landdrostdistrik Lydenburg oor die volgende roete: Phalaborwa huurmotorstaanplek, R530, Mica, Hoedspruit huurmotorstaanplek, R527, Ohrigstad huurmotorstaanplek, R36, Lydenburg huurmotorstaanplek, R37, Morone, Burgersfort huurmotorstaanplek en terug na Phalaborwa: deur die volgende landdrostdistrikte van Phalaborwa, en Lydenburg: oor dieselfde roete omgekeerd. (Voertuig gestasioneer te word te Phalaborwa Huurmotorstaanplek).

**Bylaag 1**

**T 26053.** (2) Lomaswazi Margaret Mbuyane / ID. 4605130491089. (3) Landdrostdistrik Nsikazi. Posadres: C Brittz, Vervoerkonsultant, Posbus 2944, Nelspruit, 1200. (4) Nuwe aansoek. (5) Een kombi 15 passasiers — Reeds aangekoop: KD 10270. (6) Huurmotorpassasiers en hul persoonlike bagasie. (7) Binne 'n radius van 60 (sestig) kilometer vanaf Thembisa Trust huurmotorstaanplek, landdrostdistrik Nsikazi. (Voertuig gestasioneer te word te Thembisa Trust huurmotorstaanplek, landdrostdistrik Nsikazi).

**M4673/T 26055.** (2) Magwaza Timothy Mokwenya / ID. 2803235119083. (3) Landdrostdistrik Nsikazi, Posadres: C Brittz Vervoerkonsultant, Posbus 2944, Nelspruit, 1200. (4) Wysiging van roete (OP47153): HCF 834 T. (5) Een kombi 15 passasiers. (6) Huurmotorpassasiers en hul persoonlike bagasie. (7) Binne 'n radius van 50 (vyftig) kilometer vanaf Gutshwa Kop huurmotorstaanplek, landdrostdistrik Nsikazi. (Voertuig gestasioneer te word te Gutshwa Kop huurmotorstaanplek, distrik Nsikazi).

**T 26054.** (2) Mxoshwa Elias Khoza, ID5310165263086. (3) Landdrostdistrik Nkomazi. Posadres: C Brittz Vervoerkonsultant, Posbus 2944, Nelspruit, 1200. (4) Nuwe aansoek. (5) Een kombi 15 passasiers (PRT 082T). (6) Huurmotorpassasiers en hul persoonlike bagasie. (7) Binne 'n radius van 70 (sewentig) kilometer vanaf Driekoppies huurmotorstaanplek, landdrostdistrik Nkomazi. (Voertuig gestasioneer te word te Driekoppies huurmotorstaanplek, distrik Nkomazi).

**(1) T 25721.** (2) Mosenyegi Simon Pela/ID 163519263. (3) District of Pietersburg — Postal address — P O Box 43 Koringpunt 0632. (4) Additional vehicle. (5) 1 × 15 seater kombi to be purchased. (6) Taxi passengers and their personal effects. (7) From Dahl Street taxi rank in Pietersburg situated on the farm Sterkloop 688 district Pietersburg via Groothoek — Roedtan to Marble Hall taxi rank situated on the farm Marble Hall 29 district Groblersdal. In reverse of forward journey.

**PIETERMARITZBURG**

*Adres waarheen vertoë gerig moet word: Die Sekretaris, Plaaslike Padvervoerraad, Privaat Sak X9015, Pietermaritzburg, 3200, en die betrokke aplikant.*

*Address to which representations must be submitted: The Secretary, Local Road Transportation Board, Private Bag X9015, Pietermaritzburg, 3200, and the respective applicant.*

**Volle besonderhede ten opsigte van elke aansoek lê ter insae by die Plaaslike Padvervoerraad se kantoor.**

**Full particulars in respect of each application are open to inspection at the Local Road Transportation Board's office.**

**S 1950 (OP 2641) Newcastle.** (2) MADODA NHLANHLA ELPHAS MADIDE, No. 2556 Section 2, Madadeni, Newcastle/New application. (3) 1 × 15 seater vehicle. (4) Taxi passengers and their personal effects. (5) From Vumelani Junior Primary School, Madadeni, district of Newcastle to points within a radius of 50 (fifty) kilometres and return.

**S 1953 (OP 2749) Nkandla.** (2) THANDINKOSI MBONGWA MHLONGO, C/O Jacobs & Partners, P.O. Box 4158, Durban/New application. (3) 1 × 15 seater vehicle. (4) Taxi passengers and their personal effects. (5a) From Mandaba Store, Reverse No. 19, Nkandla, magisterial district of Nkandla to points within a radius of 50 (fifty) kilometres and return. (5b) On casual trips from (5a) above to points within the Province of Natal and return.

**S 1954 (OP 2750) Nkandla.** (2) ALFRED MHLONGO, C/O Jacobs & Partners, P.O. Box 4158, Durban/New application. (3) 1 × 15 seater vehicle. (4) Taxi passengers and their personal effects. (5a) From Ofeni Store, Nkandla, magisterial district of Nkandla to points within a radius of 50 (fifty) kilometres and return. (5b) On casual trips from (5a) above to points within the Province of Natal and return.

**S 1955 (OP 2751) Pietermaritzburg.** (2) PETROS MPITHI DANISA, P.O. Box 256, Plessislaer/Additional vehicle with additional authority. (3) 1 × 15 seater vehicle. (4) Taxi passengers and their personal effects. (5) Within a radius of 50 (fifty) kilometres from Pietermaritz Street taxi rank in Pietermaritzburg.

**S 1956 (OP 2755) Pietermaritzburg.** (2) VEESHAM SHRIKUMAR, 54 Primrose Road, Northdale, Pietermaritzburg/New application. (3) 1 × 4 seater vehicle. (4) Taxi passengers and their personal effects. (5a) Within a radius of 50 (fifty) kilometres from Longmarket Street taxi rank No. 2 in Pietermaritzburg. (5b) On casual trips from (5a) above to points within the Republic of South Africa and return.

**S 1957 (OP 2760) Estcourt.** (2) ELLIOT BHEKANI MKHIZE, P.O. Box 434, Ladysmith/Transfer from K.A. Zondo. (3) 1 × 14 seater vehicle. (4) Taxi passengers and their personal effects. (5) AS HELD ON OP 451965.

**S 1958 (OP 2761) Pietermaritzburg.** (2) NHLANHLA ALPHEUS NXUMALO, P.O. Box 326, Pietermaritzburg/New application. (3) 1 × 14 seater vehicle. (4) Taxi passengers and their personal effects. (5) Within a radius of 50 (fifty) kilometres from Pine Street taxi rank, in Pietermaritzburg.

**S 1959 (OP 2762) Estcourt.** (2) ISAAC NDODA MBHELE, P.O. Box 1678, Estcourt/New application. (3) 1 × 14 seater vehicle. (4) Taxi passengers and their personal effects. (5) From Estcourt taxi rank in Phillip Street, district of Estcourt to points within a radius of 50 kilometres and return.



**S 1960 (OP 2764) Pietermaritzburg.** (2) RAJCOOMAR CHEDIE, 35 Gogas Road, Raisthorpe, Pietermaritzburg/Additional vehicle with additional authority. (3) 1 × 15 seater vehicle. (4) Taxi passengers and their personal effects. (5a) Within a radius of 50 kilometres from Retief Street taxi rank Pietermaritzburg. (5b) On casual trips from (5a) above to any point beyond that area or from any point beyond that area to any point within that area.

**S 1961 (OP 2765) Bergville.** (2) MATHABA MAZIBUKO, C/O Routes Transport Consultants CC, P.O. Box 644, Pietermaritzburg/Transfer from P.A. Ntombela. (3) 1 × 15 seater vehicle. (4) Taxi passengers and their personal effects. (5) AS HELD ON OP 455724.

**S 1962 (OP 2768) Mount Currie.** (2) MAVUKELA BHAKADELA DUMAKUDE, C/O 16 Market Street, Matatiele/Transfer from F. Conco. (3) 1 × 15 seater vehicle. (4) Taxi passengers and their personal effects. (5) AS HELD ON OP 718600.

**S 1963 (OP 2769) Mount Currie.** (2) MAVUKELA BHAKADELA DUMAKUDE, C/O 16 Market Street, Matatiele/Additional authority. (3) 1 × 15 seater vehicle. (4) Taxi passengers and their personal effects. (5) On casual trips from Matatiele taxi rank, district of Mount Currie to points within the Province of Natal and return.

**S 1964 (OP 2756) Klip River.** (2) HABIB M. KHAN, 15 Kwaya Street, Ladysmith/New application. (3) 1 × 15 seater vehicle. (4) Taxi passengers and their personal effects. (5) Within a radius of 50 kilometres from Ladysmith General Post Office in Ladysmith, district of Klip River.

**S 1965 (OP 2771) Ixopo.** (2) SIMON MANDLENKAYISE MBANJWA, C/O Highflats Taxi Association, P.O. Box 59, Highflats/New application. (3) 1 × 15 seater vehicle. (4) Taxi passengers and their personal effects. (5) From Zilithule School, Highflats, district of Ixopo to points within a radius of 50 kilometres and return.

**S 1966 (OP 2772) Ixopo.** (2) PHINDAKWENZEKE JOHANNES JILI, C/O Highflats Taxi Association, P.O. Box 59, Highflats/New application. (3) 1 × 15 seater vehicle. (4) Taxi passengers and their personal effects. (5) From Masheshisa School, Highflats, district of Ixopo to points within a radius of 50 kilometres and return.

**S 1967 (OP 2773) Ixopo.** (2) BHEKIZIZWE ALOIS MQADI, C/O Highflats Taxi Association, P.O. Box 59, Highflats/New application. (3) 1 × 15 seater vehicle. (4) Taxi passengers and their personal effects. (5) From Gumbatana School, Highflats, district of Ixopo to points within a radius of 50 kilometres and return.

**S 1968 (OP 2775) Bergville.** (2) VUSUMUZI RICHARD RADEBE, C/O T.S. VUTELA, P.O. Box 18034, Dalbridge/New application. (3) 1 × 15 seater vehicle. (4) Taxi passengers and their personal effects: (5a) From Lutheran Church, Oliviers Hoek, magisterial district of Bergville to points within a radius of 50 kilometres and return. (5b) On casual trips from (5a) above to points within the Provinces of Natal, Orange Free State and Transvaal and return.

**S 1969 (OP 2777) Newcastle.** (2) KUNYANA MOSIA, P.O. Box 141766, Madadeni/New application. (3) 1 × 15 seater vehicle. (4) Taxi passengers and their personal effects: (5) From Mkhulwa Trading Store, Johnstone Farm, district of Newcastle to points within a radius of 50 kilometres and return.

**S 1970 (OP 2779) Newcastle.** (2) THAMSANQA ABNER MADONSELA, House 6637, Section 4, Madadeni/New application. (3) 1 × 15 seater vehicle. (4) Taxi passengers and their personal effects: (5) Within a radius of 50 kilometres from Five Star Shopping Centre, Osizweni, district of Newcastle.

**S 1971 (OP 2780) Pietermaritzburg.** (2) KHAYELIHLE PRESTER ZONDI, P.O. Box 318, Edendale/Transfer from W. Seoka. (3) 1 × 15 seater vehicle. (4) Taxi passengers and their personal effects: (5) AS HELD ON OP 454599.

**S 1972 (OP 2781) Pietermaritzburg.** (2) KHAYELIHLE PRESTER ZONDI, P.O. Box 318, Edendale/Additional authority. (3) 1 × 15 seater vehicle. (4) Taxi passengers and their personal effects: (5a) From Berg Street taxi rank in Pietermaritzburg to points within a radius of 50 kilometres and return. (5b) On casual trips from (5a) above to points within the Province of Natal and return.

**S 1973 (OP 2782) Newcastle.** (2) BHEKAMEVA ABEDNEGO KHULU, P.O. Box 60515, Ingqayizivele/Additional vehicle with additional authority. (3) 1 × 15 seater vehicle. (4) Taxi passengers and their personal effects: (5a) Within a radius of 50 kilometres from F167 Section 6, Madadeni, district of Newcastle. (5b) On casual trips from (5a) above to points within the Province of Natal and return.

**S 1974 (OP 2784) Bergville.** (2) SIPHIWE MZOLO, C/O Bekies Consultants, P.O. Box 285, Hammarsdale/Additional vehicle with additional authority. (3) 1 × 15 seater vehicle. (4) Taxi passengers and their personal effects: (5a) From Emmaus Hospital, Winterton, district of Bergville to points within a radius of 50 kilometres and return. (5b) On casual trips from (5a) above to points within the Province of Natal and return.

**S 1975 (OP 2785) Vryheid.** (2) MICHAEL MBUYISENI MBATHA, C/O Bekies Consultants, P.O. Box 285, Hammarsdale/Additional authority - Extension of Radius & Casual Trips & Removal of Restriction. (3) 1 × 15 seater vehicle. (4) Taxi passengers and their personal effects: (5a) From points within a radius of 5 (five) kilometres from Vryheid taxi rank to points within a radius of 50 kilometres and return. (5b) On casual trips from (5a) above to points within the Province of Natal and return. RESTRICTION TO BE REMOVED:- SUBJECT to the condition that no passengers be conveyed between Bukuzulu Location & Vryheid Town.

**S 1976 (OP 2786) Klip River.** (2) MAURICE SIPHO NKOSI, C/O Mr A. Hlope, P.O. Box 78, Edendale/Transfer from H. Tusini. (3) 1 × 15 seater vehicle. (4) Taxi passengers and their personal effects: (5) AS HELD ON OP 648619.

**S 1977 (OP 2787) Klip River.** (2) LEONARD KHOZA, P.O. Box 1157, Ezakheni/New application. (3) 1 × 14 seater vehicle. (4) Taxi passengers and their personal effects: (5) Within a radius of 50 kilometres from the taxi rank in Section E, Ezakheni, district of Klip River.

**S 1978 (OP 2788) Ixopo.** (2) MZIWENYANA ENOCK GWALA, C/O Routes Transport Consultants CC, P.O. Box 644, Pietermaritzburg/Additional vehicle with additional authority. (3) 2 × Buses 88 & 90 passengers. (4) Passengers and their personal effects: (5) AS PER ANNEXURE ATTACHED:

**FROM:** Kwa-Sandanezwe Clinic (Kwa-Zulu) Magisterial district of Ixopo via Hella-Hella, Richmond Bus Rank to Victoria Street Bus Rank, Magisterial district of Durban and return.



**ROUTE DESCRIPTION:**

From Kwa-Sandanezwe Clinic along an unnumbered Road via Gwala Store Stop, Ngcobo Store to the junction with an unnumbered Road (2 Km) at this junction continue left along an unnumbered Road to Ezitendeni (2,3 Km) return from Ezitendeni to the junction of unnumbered Road (2,3 Km) continue left along unnumbered Road via Ngabantu, Ngudwini River, Hoff Branch, Sunrise Farm to the junction with Road D.282 (Saybhenze) continue left along Road D.282 via McKenzie 12-5985 to the junction with Main Road 8/2 McKenzie 448, continue left along Main Road 8/2 to the junction with Road 114, continue along Main Road 8/2 via Sodo Store, Blackwood, Game Valley Estates Stop, Juluka, Sapekoe Estate Stop, Barton Heights, Indaleni Mission Stop to the junction with Road 121, continue right along Road 121 into and along Shepstone Street to Chilley Street, continue along Chilley Street to Nelson Street Bus Rank return to Chilley Street and proceed along road 575, turn left along Road 5, turn right along Road 338, turn left onto N.3 (South) on ramp and proceed along n.3 via Toll Road into and along Western Freeway into Old Dutch Road, continue along Old Dutch Road into Alice Street, along Alice Street to Market Road, turn right along Market Road into Victoria Street Bus Rank, from Bus Rank return along Cannongate Road onto Western Freeway, continue along Western Freeway into and along N. 3 and follow forward prescribed route.

**ALTERNATIVELY FOLLOW PRESCRIBED ROUTE BY LOCAL AUTHORITIES.**

**S 1979 (OP 2791) Pietermaritzburg.** (2) RAMNAMDH DWARIKA, 20 Satinspar Drive, Copesville/Additional vehicle with additional authority. (3) 1 × 15 seater vehicle. (4) Taxi passengers and their personal effects: (5a) Within a radius of 50 kilometres from Copesville Police Station, district of Pietermaritzburg. (5b) On casual trips from (5a) above to points within the Province of Natal and return.

**S 1980 (OP 2792) Pietermaritzburg.** (2) BHEKINKOSI S. MALIMELA, P.O. Box 23, Wartburg/Additional authority - Casual trips on OP 649749. (3) 1 × 11 seater vehicle. (4) Taxi passengers and their personal effects: (5) On casual trips from Church Street No. 2 taxi rank in Pietermaritzburg to points within the Province of Natal and return.

**S 1981 (OP 2793) Pietermaritzburg.** (2) BHEKINKOSI S. MALIMELA, P.O. Box 23, Wartburg/Additional authority - Casual trips on OP 648001 & Increase in radius. (3) 1 × 15 seater vehicle. (4) Taxi passengers and their personal effects: (5a) From Church Street No. 1 taxi rank in Pietermaritzburg to points within a radius of 50 kilometres and return. (5b) On casual trips from (5a) above to points within the Province of Natal and return.

**S 1982 (OP 2794) Pietermaritzburg.** (2) BHEKINKOSI S. MALIMELA, P.O. Box 23, Wartburg/Additional authority - Casual trips on OP 648811. (3) 1 × 15 seater vehicle. (4) Taxi passengers and their personal effects: (5) On casual trips from Berg Street No. 2 taxi rank in Pietermaritzburg to points within the Province of Natal and return.

**S 1983 (OP 2795) Pietermaritzburg.** (2) PRUDENCE P. JALI, P.O. Box 23, Wartburg/Additional authority - Casual trips on OP 649222. (3) 1 × 13 seater vehicle. (4) Taxi passengers and their personal effects: (5) On casual trips from Church Street No. 2 taxi rank in Pietermaritzburg to points within the Province of Natal and return.

**S 1984 (OP 2798) Pietermaritzburg.** (2) SISHABABA MOSES MSIMANGO, P/Bag 114, Elandslaagte/New application. (3) 1 × 12 seater vehicle. (4) Taxi passengers and their personal effects: (5a) Within a radius of 50 kilometres from Veyisi B.C. School, Matiwanoskop, district of Klip River. (5b) On casual trips from (5a) above to points within the Province of Natal and return.

**S 1985 (OP 2799) Pietermaritzburg.** (2) ARCHIBALD Z. QUVANE, 327 Unit 13, Imbali/Additional authority - Increase in carrying capacity 8-12 passengers. (3) 1 × 12 seater vehicle. (4) Taxi passengers and their personal effects: (5) AS HELD ON OP 570991.

**S 1986 (OP 2802) Pietermaritzburg.** (2) THAMSANQA PAUL GUMEDE, P.O. Box 300, Edendale/New application. (3) 1 × 15 seater vehicle. (4) Taxi passengers and their personal effects: (5) From the taxi ranks in Edendale, district of Pietermaritzburg to points within a radius of 50 kilometres and return.

**S 1987 (OP 2803) Pietermaritzburg.** (2) THAMSANQA PAUL GUMEDE, P.O. Box 300, Edendale/New application. (3) 1 × 15 seater vehicle. (4) Taxi passengers and their personal effects: (5) From the taxi ranks in Edendale, district of Pietermaritzburg to points within a radius of 50 kilometres and return.

**S 1988 (OP 2804) Pietermaritzburg.** (2) KHAYELIHLE ZONDI, P.O. Box 318, Edendale/Additional authority - Increase in radius & Casual trips on OP 649152. (3) 1 × 15 seater vehicle. (4) Taxi passengers and their personal effects: (5a) From Church Street No. 1 taxi rank, Pietermaritzburg to points within a radius of 50 kilometres and return. (5b) On casual trips from (5a) above to points within the Province of Natal and return.

**S 1989 (OP 2805) Nqutu.** (2) ZONELE PAULOS MPANZA, P.O. Box 190, Nqutu/New application. (3) 1 × 12 seater vehicle. (4) Taxi passengers and their personal effects: (5) Within a radius of 50 kilometres from Ngcepheni Black Reserve taxi rank, district of Nqutu.

**S 1990 (OP 2806) Klip River.** (2) SIFISO JOHANNES MABASO, C/O Shepstone & Wylie Tomlinsons, P.O. Box 271, Pietermaritzburg/New application. (3) 1 × 15 seater vehicle. (4) Taxi passengers and their personal effects: (5) From Mathond Wane, Ladysmith, district of Klip River to points within a radius of 50 kilometres and return.

**S 1991 (OP 2807) Dundee.** (2) BABA WILFRED MAJOLA, P.O. Box 691, Dundee/New application - Late Renewal. (3) 1 × 15 seater vehicle. (4) Taxi passengers and their personal effects: (5) From points within a radius of 50 kilometres from Sibongile Township, Kwazulu, district of Dundee.

**S 1992 (OP 2808) Dundee.** (2) NHLANHLA CATWRIGHT MCHUNU, 1055 Sibongile Location, Dundee/New application. (3) 1 × 15 seater vehicle. (4) Taxi passengers and their personal effects: (5) From points within a radius of 50 kilometres from Sibongile Township, Kwazulu, district of Dundee.



**POTCHEFSTROOM**

*Adres waarheen vertoë gerig moet word: Die Sekretaris, Plaaslike Padvervoerraad, Privaat Sak X925, Potchefstroom, 2520, en die betrokke applikant.*

*Address to which representations must be submitted: The Secretary, Local Road Transportation Board, Private Bag X925, Potchefstroom, 2520, and the respective applicant.*

Volle besonderhede ten opsigte van elke aansoek lê ter insae by die Plaaslike Padvervoerraad se kantoor.

Full particulars in respect of each application are open to inspection at the Local Road Transportation Board's office.

**OB 59 KLERKSDORP.** (2) Daniel Kalanko, 67 Jouberton Klerksdorp/Bykomende voertuig met nuwe magtiging. (3) Twee voertuie. (4) 60 (Sestig) Georganiseerde pasasiers. (5) Binne 'n radius van 240 km vanaf Klerksdorp. Proforma.

**OT 5176 DEELKRAAL GOUD MYN DISTRIK POTCHEFSTROOM.** (2) Jonas Monare, 5138 Khutsong Carletonville/Nuwe aansoek. (3) Een voertuig. (4) 15 (Vyftien) Passasiers. (5) Binne 'n radius van 50 km vanaf Deelkraal goud myn distrik Potchefstroom.

**OT 5177 DEELKRAAL GOUD MYN DISTRIK POTCHEFSTROOM.** (2) Jonas Monare, 5138 Khutsong Carletonville/Nuwe aansoek. (3) Een voertuig. (4) 15 (Vyftien) Passasiers. (5) Binne 'n radius van 50 km vanaf Deelkraal Goud myn distrik Potchefstroom.

**OT 5178 PHOMOLONG 2369 KROONSTAD.** (2) William M. Ramoolla, Phomolong 2369 Kroonstad/Nuwe aansoek. (3) Een voertuig. (4) 14 (Veertien) Passasiers. (5) Binne 'n radius van 50 km vanaf Phomolong 2369 Kroonstad.

**OT 5179 THABONG 4963 WELKOM.** (2) Isaac K. Molete, Thabong 4963 Welkom/New application. (3) One vehicle. (4) 4 (Four) Passengers. (5) (i) From 4963 Letsitsa street, Thabong to points situated within an area with a radius of 10 km from the said 4963 Letsitsa street Thabong Welkom (ii) From points situated within an area with a radius of 10 km determined from 4963 Letsitsa street Thabong to the said 4963 Letsitsa street Thabong Welkom. (iii) The vehicle will be stationed at the said 4963 Letsitsa street Thabong Welkom.

**OT 5180 KANANA 216 ORKNEY.** (2) M. Mkhize, Kanana 216 Orkney/Nuwe aansoek. (3) Een voertuig. (4) 15 (Vyftien) Passasiers. (5) Binne 'n radius van 80 km vanaf Kananad 216 Orkney.

**OT 5182 RSA/BOPHUTHATSWANA BORDER.** (2) Dawid Matwa, 3758 Ext 7 Jouberton Klerksdorp/Additional vehicle with new authority. (3) One vehicle. (4) 15 (fifteen) Passengers. (5) From Mafikeng Taxi rank in station road near Mafikeng station situaed in Mafikeng district Molopo to Klerksdorp town district Klerksdorp via the following route and return in reverse of the forward journey. Republic of Bophuthatswana. From Mafikeng taxi rank near Mafikeng station in station road turn left into Molopo road in Robinson street and proceed along R52 until up to Lichtenburg. Republic of South Africa district Lichtenburg. Lichtenburg turn right in to Buiten street proceed along R505 through Hartebeesfontein town district Klerksdorp proceed along R503 turn left into R29 (Main Reef Road) Klerksdorp turn into Park street left into North street left into Commissioner Street along with the same street until up to Klerksdorp taxi rank and return in reverse of the forward journey. Vehicle to be stationed at Mafikeng taxi rank near Mafikeng statione on station road situated in Mafikeng district Molopo. This authority is valid as long as it affects the portion of the said authority falling within R.S.A. territory only.

**OT 5183 GPO Welkom.** (2) Risenga P. Mahlathi, 1542 Thabong Welkom/New application. (3) One vehicle. (4) 4 (Four) passengers. (5) Within a radius of 50 km from GPO Welkom.

**OT 5184 THABONG 1542 WELKOM.** (2) Jerry Mahlathi, 1542 Thabong Welkom/New application. (3) One vehicle. (4) 4 (Four) passengers. (5) Within a radius of 50 km from Thabong 1542 Welkom.

**OT 5186 MELODING 1384 VIRGINIA.** (2) Gerald N. Kona, 1384 Meloding Virginia/New application. (3) One vehicle. (4) 12 (Twelve) passengers. (5) Within a radius of 50 km from Meloding 1384 Virginia.

**OT 5187 MELODING 897 VIRGINIA.** (2) Allison W. Msi, 897 Meloding, P.O. Box 1143 Virginia/New application. (3) One vehicle. (4) 12 (Twelve) Passengers. (5) Within a radius of 60 km from Meloding 897 Virginia.

**OT 5188 MELODING 912 VIRGINIA.** (2) Abel R. Mompe, Meloding 912 Virginia/New application. (3) One vehicle. (4) 15 (Fifteen) Passengers. (5) Within a radius of 300 km from Meloding 912 Virginia.

**OT 5189 MELODING 260 VIRGINIA.** (2) Charlie S. Moss, Meloding 260 Virginia/New application. (3) One vehicle. (4) 16 (Sixteen) Passengers. (5) Within a radius of 50 km from Meloding 260 Virginia.

**OT 5190 MELODING 897 VIRGINIA.** (2) Allison W. Msi, 897 Meloding Virginia/New application. (3) One vehicle. (4) 4 (Four) Passengers. (5) Within a radius of 30 km from Meloding 897 Virginia.

**OT 5191 GPO KLERKSDORP.** (2) Morrison M. Makhoba, X 1041 Jouberton Klerksdorp/Additional vehicle with additional authority. (3) One vehicle. (4) 15 (Fifteen) Passengers. (5) Within a radius of 50 km from GPO Klerksdorp.

**OT 5199 GPO Welkom.** (2) John C. Hlanyane, 4984 Thabong Welkom/New application. (3) One vehicle. (4) 4 (Four) Passengers. (5) On trips within a radius of 80 km from GPO Welkom.

**OT 5200 GPO WELKOM.** (2) Nelly R. Khuyana, 4537 Thabong Welkom/New application. (3) One vehicle. (4) 4 (Four) Passengers. (5) On trips within a radius of 80 km from GPO Welkom.

**OT 5201 HPK KROONSTAD.** (2) Elizabeth M. Nyokong, 654 Gelukwaarts Kroonstad/Oordrag vanaf Daniel Nyokong. (3) Een voertuig. (4) 8 (Agt) Passasiers. (5) Binne 'n radius van 30 km vanaf HPK Kroonstad.

**OT 5208 SHARPVILLE.** (2) Doreen M Dinaane, S 434 Mangokolo street, Sharpvile./New application. (3) One vehicle. (4) 15 passengers. (5) Between Sharpvile and Lethabo via Vereeniging standpoint Sharpvile Post Office.

**OT 5209 HPK KROONSTAD.** (2) Jacob R Letsabo, 5703 Constantia Kroonstad./Nuwe aansoek. (3) Een voertuig. (4) 15 passasiers. (5) Binne 'n radius van 80 km vanaf HPK Kroonstad.

**OT 5218 HPK VENTERSDORP.** (2) Joel R Moepeng, 221 Thsing Ventersdorp./Nuwe aansoek. (3) Een voertuig. (4) 16 passasiers. (5) Binne 'n radius van 250 km vanaf HPK Ventersdorp.

**OT 5219 THABONG 1140 WELKOM.** (2) Daniel L Mosia, Thabong 1140 Welkom./Additional authority; Increase of kilometers from 20 to 200. (3) One vehicle. (4) 15 passengers. (5) Within a radius of 200 km from Thabong 1140 Welkom.

**OT 5220 GPO WELKOM.** (2) Samual T Matsau, 11367 Thabong Welkom./Additional vehicle with existing authority. (3) One vehicle. (4) 15 passengers. (5) Within a radius of 50 km from GPO Welkom.

**OT 5221 HPK POTCHEFSTROOM.** (2) Jacob S Matlhare, 2991 Ikageng Potchefstroom./Nuwe aansoek. (3) Een voertuig. (4) 15 passasiers. (5) Binne 'n radius van 80 km vanaf HPK Potchefstroom.

**OT 5222 PHIRI STREET 1153 TUMAHOLE PARYS.** (2) Israel Motsoane, Phiri street 1153 Tumahole Parys./Bykomende magtiging; Vermeerdering van kilometers na 100 km. (3) Een voertuig. (4) 15 passasiers. (5) Binne 'n radius van 100 km vanaf Phiri street 1153 Tumahole Parys.

**OT 5227 IKAGENG 1260 POTCHEFSTROOM.** (2) John M Mahume, Ikageng 1260 Potchefstroom./Nuwe aansoek. (3) Een voertuig. (4) 15 passasiers. (5) Binne 'n radius van 180 km vanaf Ikageng 1260 Potchefstroom.

**OT 5228 KOKOSI 481 FOCHVILLE.** (2) Thomas Monnamme, Kokosi 481 Fochville./Nuwe aansoek. (3) Een voertuig. (4) 15 passasiers. (5) Binne 'n radius van 85 km vanaf Kokosi 481 Fochville.

**OT 5230 GPO HENNINGMAN.** (2) Wilhelminah M Lepamo, 3156 Phomolong Henningman./New application. (3) One vehicle. (4) 15 passengers. (5) Within a radius of 50 km from GPO Henningman.

**OT 5231 KHUMA TAXI RANK STILFONTEIN.** (2) Steven N Phirinyane, 660 Makgale street Khuma Stilfontein./New application. (3) One vehicle. (4) 14 passengers. (5) Within a radius of 50 km from Khuma Taxi Rank Stilfontein.

**OT 5232 KHUMA TAXI RANK STILFONTEIN.** (2) Steven N Phirinyane, 660 Khuma Stilfontein./New application. (3) One vehicle. (4) 15 passengers. (5) Within a radius of 50 km from Khuma Taxi Rank Stilfontein.

**OT 5233 KHUMA TAXI RANK STILFONTEIN.** (2) G.S. Keezapile, House 18, Married Quarters Buffelsfontein GM Stilfontein./New application. (3) One vehicle. (4) 14 passengers. (5) Within a radius of 50 km from Khuma Taxi Rank Stilfontein.

**OT 5234 KHUMA TAXI RANK STILFONTEIN.** (2) G.S. Keethapile, House 18, Married Quarters Buffelsfontein GM Stilfontein./New application. (3) One vehicle. (4) 14 passengers. (5) Within a radius of 50 km from Khuma Taxi Rank Stilfontein.

**OT 5235 KHUMA TAXI RANK STILFONTEIN.** (2) G.S. Keethapile, House 18 Married Quarters Buffelsfontein GM Stilfontein./New application. (3) One vehicle. (4) 15 passengers. (5) Within a radius of 50 km from Khuma Taxi Rank Stilfontein.

**OT 5236 KHUMA TAXI RANK STILFONTEIN.** (2) Silina M Khambula, 1343 Khuma Stilfontein./Existing vehicle with additional authority. (3) One vehicle. (4) 15 passengers. (5) A Existing authority for inspection at the Local Road Transportation Board offices. (B) Additional authority; From Khuma taxi rank Stilfontein to (i) Ficksburg (ii) Maseru (iii) Van Rooyensnek via Kroonstad, Senekal and back. (c) From Khuma taxi rank Stilfontein to the RSA/Transkei border at Zastron via Bothaville Bloemfontein Wepener and back.

**OT 5240 TIGANE BEERHALL HARTEBEEFONTEIN.** (2) Naphtali M Sebolai, 686 Tigane Hartebeeffontein./Transfer from Johannes T Mogotsi. (3) One vehicle. (4) 14 passengers. (5) Within a radius of 50 km from Tigane Beerhall Hartebeeffontein.

**OT 5242 KHUMA 92 STILFONTEIN.** (2) M.D. Jusha, Khuma 92 Stilfontein./New application. (3) One vehicle. (4) 14 passengers. (5) Within a radius of 50 km from Khuma 92 Stilfontein.

**OT 5244 JOUBERTON KLERKSDORP.** (2) S.E. Medupe, x 1048 Jouberton Klerksdorp./Additional authority; Increase of kilometers from 50 to 200. (3) One vehicle. (4) 15 passengers. (5) One trips within a radius of 200 km from Jouberton Klerksdorp.

**OT 5245 KLERKSDORP TAXI RANK.** (2) Joseph M Tladi, 1896 Jouberton Klerksdorp./New application. (3) One vehicle. (4) 15 passengers. (5) Within a radius of 80 km from Klerksdorp taxi rank.

**OT 5246 GPO ORKNEY.** (2) Jonas M Seane, 2864 Kanana Orkney./Transfer from G.I. Seane. (3) One vehicle. (4) 7 passengers. (5) Within a radius of 50 km from GPO Orkney.

**OT 5247 HPK ORKNEY.** (2) Moses S Kross, 653 Kanana Orkney./Nuwe aansoek. (3) Een voertuig. (4) 15 passasiers. (5) Binne 'n radius van 80 km vanaf HPK Orkney.

**OT 5250 TAXI RANK WEDELA.** (2) Z Qhele, 445 1 st ave Wedela./New application. (3) One vehicle. (4) 15 passengers. (5) (i) Within a radius of 80 km from Taxi Rank Wedela. (2) From Taxi Rank Wedela to the RSA/Transkei border at Bramnek via Bloemfontein Queenstown, Oos-Londen and back. (3) N3 via Howick R617 Underberg R56 Kokstad N2 to the Transkei border and back.

**OT 5251 WESTERN DEEP LEVELS NO 1 DISTRICT POTCHEFSTROOM.** (2) W.M. Nyalaba, Room 144 No 1 Hostel Western Deep Levels South./Additional authority (i) Increase of kilometers from 30 to 80. (2) Roete. (3) One vehicle. (4) 15 passengers. (5) (i) Within a radius of 80 km from Western Deep Levels No 1 district Potchefstroom. (2) From Western Deep Levels No 1 district Potchefstroom to the RSA/Transkei border at Bramnek via N1, Bloemfontein R30 pass Queenstown to East London back. (3) N3 via Howick R617 Underberg R56 Kokstad and N2 to the Transkei border and back.

**OT 5256 WEDELA TAXI RANK.** (2) Christopher Chasa, 445 Chakela street Wedela./Amendment of route. (3) One vehicle. (4) 15 passengers. (5) 1. From Wedela Taxi Rank to the RSA/Transkei border at Bramnek via Bloemfontein R30 past Queenstown to East London and back. (2) N3 via Howick R617 Underberg R56 Kokstad and N2 to the Transkei border and back.



- OT 5263 ORKNEY GPO.** (2) Charlie M Jeffry, Vaal Reefs No 3. Box 3535 Orkney./New application. (3) One vehicle. (4) 15 passengers. (5) Within a radius of 80 km from Orkney GPO.
- OT 5265 GPO KLERKSDORP.** (2) Allac K Phasha, 416 Exstension 6 Jouberton Klerksdorp./New application. (3) One vehicle. (4) 15 passengers. (5) Within a radius of 60 km from GPO Klerksdorp.
- OT 5274 GPO WELKOM.** (2) Koos T Motsieloa, 14161 Thabong Welkom./Transfer from HA Makkay,. (3) One vehicle. (4) 15 passengers. (5) Within a radius of 80 km from GPO Welkom.
- OT 5275 GPO WELKOM.** (2) L.B. Mosano, 1096 Thabong Welkom./New application. (3) One vehicle. (4) 15 passengers. (5) Within a radius of 80 km from GPO Welkom.
- OT 5276 GPO WELKOM.** (2) M.E. Kotse, 18241 Thabong Welkom./Additional vehicle with a new authority. (3) One vehicle. (4) 15 passengers. (5) (i) Within a radius of 80 km from GPO Welkom. (2) From GPO Welkom to Ficksburg via Hennenman, Ventersburg, Senekal Rosendal en terug.
- OT 5283 GPO LICHTENBURG.** (2) Thomas M Matsemela. 903 Ngwenyastreet Boikhutso/Existing vehicle with additional authority. (3) One vehicle. (4) 15 passengers. (5) (i) Existing authority; (A) Within a radius of 100 km from GPO Lichtenburg. (2) Additional authority; From GPO Lichtenburg to Johannesburg via the shortest direct route and back.
- OT 5257.** (2) Abram Lepedi Ramakhale, ID 4312225386080. (3) DISTRICT OF ODENDAALSRUS Postal address: 48 Block 7 Kutloanong, Odendaalsrus. (4) Additional vehicles. (5) 2 × 15 seater kombi OKE 91548 and OKE 25742. (6) Taxi passengers and their personal effects. (7) From holding point A in Odendaalsrus, to points within a radius of 500 kilometre and return plus casual trips.
- OT 5259.** (2) Goitsemane Isaac Guai, ID 5606165879080. (3) DISTRICT OF WELKOM Postal address: 268 Nyakalleng Location, Allanridge Goldfield. (4) New application. (5) 1 × 15 seater kombis OKE 8423. (6) Taxi passengers and their personal effects. (7) From Power Road Taxi Rank to Van Roois Border via Virginia Theunissen Brandfort, Bloemfontein, Dewetsdorp, Wepener and back. Vehicle to be stationed at Power Road Taxi Rank.
- OT 5258.** (2) M B Moeketsi, ID 136326098. (3) DISTRICT OF BOTHAVILLE Postal address: 701 Van Stable Street, Bothaville. (4) New application. (5) 2 × 15 seater kombis OMB 10145 and OMB 20897. (6) Taxi passengers and their personal effects. (7) From Power Road Taxi Rank to Van Roois Border via Virginia Theunissen Brandfort, Bloemfontein, Dewetsdorp, Wepener and back. Vehicles to be stationed at Power Road Taxi Rank.
- OT 5260.** (2) M J Mokhali, ID 4701105519085. (3) DISTRICT OF WELKOM Postal address: 3606 Soweto, Thabane Location, Welkom. (4) New application. (5) 1 × 15 seater kombi OKE 24492. (6) Taxi passengers and their personal effects. (7) From Welkom with a radius of 500 (five hundred) kilometers plus casual trips.
- (1) OT 18193.** (2) MANDLENKOSI MCHUNU, Id 5707015383081. (3) District of Johannesburg, Postal address: P.O. Box 1363, Joubert Park, 2044. (4) New application. (5) 1 × 15 seater combi. (6) Taxi passengers and their personal effects. (7) (i) From Wanderers Street turn left to Wolmarans Street, Smit Street to M1 South, M2 East, N3 to Toll-Gate, M4 to Durban Alice Street, turn left to Albert Street and Mngeni Road to Durban Station Taxi Rank opposite Joshua Doore. (ii) From Johannesburg to Durban taxi rank. (iii) Restriction between Johannesburg and Durban Taxi Rank. No passengers will be picked up or set down. Also between Durban Taxi Rank and Johannesburg. (iv) Return trip: From Durban Station taxi rank 10 Mngeni Road, Solid Way turn right to Toll-Gate way to M4. N3 to M2 to Harrow Road turn off to Anderson Street turn right Troye Street, turn left to Plen Street, turn right to Wanderers Street Taxi Rank.
- (1) OT 18194.** (2) TSHIMANGADZO PETRUS RABALI, ID 4802115582087. (3) District of Johannesburg, Postal address: P.O. Box 1363, Joubert Park, 2044. (4) New application. (5) 5 × 15 seater combis to be purchased. (6) Taxi passengers and their personal effects. (7) From Johannesburg situated in King George Taxi Rank No. 29, to Beit Bridge situated in Beit Bridge Border Post taxi rank. Forward journey: From King George Street taxi rank No 29, straight to Klein Street, turn left to Wolmarans Street, then into Smit Street, turn right to join M1 North De Villiers Graaff Motorway, become N1 North to Toll Gate into Hans Van Rensburg Street to Naboomspruit Town proceed into Voortrekker Road into Potgietersrust town to Vorster Street in Pietersburg town turn left into Landros Mare Street into N1 to Bandolierkop, N1 to Louis Trichardt town, N1 to pass Verwoerd Tunnel, N1 to Messina Town, N1 to Beit Bridge site situated at Beit Bridge Border Gate taxi rank district Messina. Return journey: From Beit Bridge taxi rank situated at Beit Bridge Border gate, district Messina into N1 to Pass Verwoerd tunnel, N1 Louis Trichardt Town, N1 Bandolierkop to Landros Mare Street, N1 Pietersburg Town, turn right into Voster Street, N1 Potgietersrus, N1 Naboomspruit Town, proceed to Toll Gate to join Ben Schieman Highway, to M1 South, De Villiers Graaff Motorway, turn left to Houghton Drive join Louis Botha Avenue, turn left to Klein Street, right into Wolmarans Street, turn left into Klein Street, turn right into Noord Street, turn right into King George Street taxi rank no 29.
- (1) OT 18195.** (2) LAWRENCE MANZINI, Id 5405035247085. (3) District of Krugersdorp, Postal address: P.O. Box 1363, Joubert Park, 2044. (4) New application. (5) 1 × 15 seater combi, LPD 069T. (6) Taxi passengers and their personal effects. (7) From Leratong Hospital taxi rank district of Krugersdorp into R41 proceed with R41 passing Roodepoort Robertsville Stormill till at High gate Shopping Centre using R41 passing Fordsburg John Vorster Squire into Market Street turn into Rissik Street right turn into De Villiers Street till at Wanderers Street taxi rank N13.
- (1) OT 18196.** (2) MPHIKELELI PHILEMON MNTAMBO, Id 5301245240087. (3) District of Krugersdorp, Postal address: P.O. Box 1363, Joubert Park, 2044. (4) New application. (5) 1 × 15 seater combi, FHN 189T. (6) Taxi passengers and their personal effects. (7) From Leratong Hospital taxi rank district of Krugersdorp into R41 proceed with R41 passing Roodepoort Robertsville Stormill till at High gate Shopping Centre using R41 passing Fordsburg John Vorster Squire into Market Street turn into Rissik Street right turn into De Villiers Street till at Wanderers Street taxi rank N13.



(1) OT 18197. (2) MANDHLA JACOB NKOSI, Id 5809055572084. (3) District of Standerton, Postal address: 479 Sakhile Location, Standerton. (4) New application. (5) 1×15 seater combi, MLB 497 T. (6) Taxi passengers and their personal effects. (7) From Sakhile Location Standerton, district to points within the radius of 35 (thirty five) kilometre from Sakhile Location and return from points within the radius of 35 (thirty five) kilometre from Sakhile to Sakhile Location. (ii) Plus Casual trips outside the above points.

(1) OT 18198. (2) GUDLA SOLOMON KUNENE, Id 1/3656621/4. (3) District of Johannesburg, Postal address: P.O. Box 1363, Joubert Park, 2044. (4) New application. (5) 1×15 seater combi, KKB 037T. (6) Taxi passengers and their personal effects. (7) Forward route: From Rank No 33 (Johannesburg Municipality) right to Smith Street Saratoga Street, Charlton Terrace, Bertrams Road, Bezuidenhout Street, Kitchener Avenue, Broadway, Allum extension to join R22 into R29 passing Springs, Devon, Bethal, Ermelo, Piet Retief up to Paul Pietersburg then into Paul Pietersburg taxi rank (Dumbe). Return route: Same as per forward route.

(1) OT 18199. (2) SGUDA ALBERT NKOSI, Id 5706115392083. (3) District of Johannesburg, Postal address: P.O. Box 1363, Joubert Park, 2044. (4) New application. (5) 1×15 seater combi, PSR 483T. (6) Taxi passengers and their personal effects. (7) Forward route: From Rank No 33 (Johannesburg Municipality) right to Smith Street Saratoga Street, Charlton Terrace, Bertrams Road, Bezuidenhout Street, Kitchener Avenue, Broadway, Allum extension to join R22 into R29 passing Springs, Devon, Bethal, Ermelo, Piet Retief up to Paul Pietersburg then into Paul Pietersburg taxi rank (Dumbe). Return route: Same as per forward route.

(1) OT 18200. (2) OUPA MATHEWS MOLEFE, Id 4709265526089. (3) District of Krugersdorp, Postal address: P.O. Box 1363, Joubert Park, 2044. (4) New application. (5) 1×15 seater combi, LCM 516T. (6) Taxi passengers and their personal effects. (7) From Leratong Hospital taxi rank district of Krugersdorp into R41 proceed with R41 passing Roodepoort Robertsville Stormill till at High gate Shopping Centre using R41 passing Fordsburg John Vorster Square into Market Street turn into Rissik Street right turn into De Villiers Street till at Wanderers Street taxi rank N13. Return trip: Same as forward route.

(1) OT 18201. (2) MZONJAN MAKHUNGA, Id 4510275213084. (3) District of Johannesburg, Postal address: P.O. Box 1363, Joubert Park, 2044. (4) New application. (5) 1×15 seater combi to be purchased. (6) Taxi passengers and their personal effects. (7) From Johannesburg situated in King George Taxi Rank No. 29, to Beit Bridge situated in Beit Bridge Border Post taxi rank. Forward journey: From King George Street taxi rank No 29, straight to Klein Street, turn left to Wolmarans Street, then into Smit Street, turn right to join M1 North De Villiers Graaff Motorway, become N1 North to Toll Gate into Hans Van Rensburg Street to Naboomspruit Town proceed into Voortrekker Road into Potgietersrus town to Vorster Street in Pietersburg town turn left into Landros Mare Street into N1 to Banderlierkop, N1 to Louis Trichardt town, N1 to pass Verwoerd Tunnel, N1 to Messina Town, N1 to Beit Bridge site situated at Beit Bridge Border Gate taxi rank district Messina. Return journey: From Beit Bridge taxi rank situated at Beit Bridge Border gate, district Messina into N1 to pass Verwoerd tunnel, N1 Louis Trichardt Town, N1 Banderlierkop to Landros Mare Street, N1 Pietersburg Town, turn right into Voster Street, N1 Potgietersrus, N1 Naboomspruit Town, proceed to Toll Gate to join Ben Schieman Highway, to M1 South, De Villiers Graaff Motorway, turn left to Houghton Drive join Louis Botha Avenue, turn left to Klein Street, right into Wolmarans Street, turn left into Klein Street, turn right into Noord Street, turn right into King George Street taxi rank no 29.

(1) OT 18202. (2) SIMON DLADLA, Id 5408245705082. (3) District of Johannesburg, Postal address: P.O. Box 1363, Joubert Park, 2044. (4) New application. (5) 1×15 seater combi to be purchased. (6) Taxi passengers and their personal effects. (7) From Johannesburg situated in King George Taxi Rank No. 29, to Beit Bridge situated in Beit Bridge Border Post taxi rank. Forward journey: From King George Street taxi rank No 29, straight to Klein Street, turn left to Wolmarans Street, then into Smit Street, turn right to join M1 North De Villiers Graaff Motorway, become N1 North to Toll Gate into Hans Van Rensburg Street to Naboomspruit Town proceed into Voortrekker Road into Potgietersrus town to Vorster Street in Pietersburg town turn left into Landros Mare Street into N1 to Banderlierkop, N1 to Louis Trichardt town, N1 to pass Verwoerd Tunnel, N1 to Messina Town, N1 to Beit Bridge site situated at Beit Bridge Border Gate taxi rank district Messina. Return journey: From Beit Bridge taxi rank situated at Beit Bridge Border gate, district Messina into N1 to pass Verwoerd tunnel, N1 Louis Trichardt Town, N1 Banderlierkop to Landros Mare Street, N1 Pietersburg Town, turn right into Voster Street, N1 Potgietersrus, N1 Naboomspruit Town, proceed to Toll Gate to join Ben Schieman Highway, to M1 South, De Villiers Graaff Motorway, turn left to Houghton Drive join Louis Botha Avenue, turn left to Klein Street, right into Wolmarans Street, turn left into Klein Street, turn right into Noord Street, turn right into King George Street taxi rank no 29.

(1) OT 18209. (2) N Kembela Johan Mbatha - ID No 5511135280080. (3) District of Krugersdorp - Postal address: P O Box 1363, Joubert Park, 2044. (4) New application. (5) 1 × 15 seater kombi - DNK221T. (6) Taxi passengers with their personal effects. (7) From Leratong Hospital taxi rank district of Krugersdorp into R41 proceed with R41 passing Roodepoort Robertsville Stormill till at High Gate shopping centre using R41 passing Fordsburg John Vorster Square into Market Street turn into Rissik Street right turn into De Villiers Street till at Wanderers Street taxi rank N13. Return trip: As above / In reverse.

(1) OT 18210. (2) Manzini Evans Gumede - ID Nr 2002275124083. (3) District of Krugersdorp - Postal address: P O Box 1363, Joubert Park, 2044. (4) New application. (5) 1 × 15 seater kombi - PCF 454T. (6) Taxi passengers with their personal effects. (7) From Leratong Hospital taxi rank district of Krugersdorp into R41 proceed with R41 passing Roodepoort Robertsville Stormill till at High Gate shopping centre using R41 passing Fordsburg John Vorster Square into Market Street turn into Rissik Street right turn into De Villiers Street till at Wanderers Street taxi rank N13. Return trip: As above / In reverse.

(1) OT 18203. (2) Obed Moyo - ID Nr 6103225343082. (3) District of Johannesburg - Postal Address: P O Box 1363, Joubert Park, 2044. (4) New application. (5) 1 × 15 seater kombi. (6) Taxi passengers with their personal effects. (7) From Johannesburg situated at King George taxi rank no 29, to Beit Bridge, situated in Beit Bridge Border post taxi rank. Forward journey: From King George Street taxi rank no 29, straight to Klein Street, turn left to Wolmarans street, then into Smit Street, turn right to join M1 North De Villiers Graaf Motorway, become N1 North to Toll Gate into Hans van Rensburg Street, to Naboomspruit town proceed into Voortrekker road into Potgietersrus town to Voster Street in Pietersburg town turn left into Landros Mare Street into N1 to Banderlierkop, N1 to Louis Trichardt town, N1 to pass Verwoerd Tunnel, N1 to Messina town, N1 to Beit Bridge site situated at Beit Bridge border gate taxi rank, District Messina. Return journey: From Beit Bridge taxi rank situated at Beit Bridge border gate, district Messina into N1 to pass Verwoerd Tunnel, N1 Louis Trichardt town, N1 Banderlierkop to Landros Mare Street, N1 Pietersburg town, turn right into Voster Street, N1 Potgietersrus, N1 Naboomspruit town, proceed to Toll Gate to join Ben Schoeman Highway, to M1 South, Devilliers Graaf Motorway, turn left to Houghton Drive join Louis Botha avenue, turn left to Klein Street, right into Wolmarans Street, turn left into Klein Street, turn right into Noord Street, turn right into King George street taxi rank no 29.



(1) **OT 18204.** (2) Bethuel Gamalihlezi Gama - ID Nr 6208095393081. (3) District of Krugersdorp - Postal address: P O Box 1363, Joubert Park, 2044. (4) New application. (5) 1 x 15 seater kombi - DLY539T. (6) Taxi passengers with their personal effects. (7) From Leratong Hospital taxi rank district of Krugersdorp into R41 proceed with R41 passing Roodepoort Robertsville Stormill till at High Gate shopping centre using R41 passing Fordsburg John Vorster Square into Market Street turn into Rissik Street right turn into De Villiers Street till at Wanderers Street taxi rank N13. *Return trip:* As above / In reverse.

(1) **OT 18205.** (2) Zandi Johannes Kgobane - ID Nr 4911065630083. (3) District of Krugersdorp - Postal address: P O Box 1363, Joubert Park, 2044. (4) New application. (5) 1 x 15 seater kombi - PRF505T. (6) Taxi passengers with their personal effects. (7) From Leratong Hospital taxi rank district of Krugersdorp into R41 proceed with R41 passing Roodepoort Robertsville Stormill till at High Gate shopping centre using R41 passing Fordsburg John Vorster Square into Market Street turn into Rissik Street right turn into De Villiers Street till at Wanderers Street taxi rank N13. *Return trip:* As above / In reverse.

(1) **OT 18206.** (2) Zithi Phillimon Sithole - ID Nr 4805155606088. (3) District of Johannesburg - Postal address: P O Box 1363, Joubert Park, 2044. (4) New application. (5) 1 x 15 seater kombi - PVK773T. (6) Taxi passengers with their personal effects. (7) *Forward route:-* From Rank No 33 (JHB Municipality) right to Smith Street, Saratoga Street, Charlton Terrace, Bertrams road, Bezuidenhout street, Kitchener Avenue, Broadway, Allum extention to join R22 into R29 passing Springs, Devon, Bethal, Ermelo, Piet Retief, up to Paulpietersburg then into Paulpietersburg taxi rank (Dumbe). *Return route:* Same as per forward route.

(1) **OT 18207.** (2) Phillip Matevhutevhu Mukhihi - ID Nr 6310035844080. (3) District of Carletonville - Postal address: P O Box 1363, Joubert Park, 2044. (4) New application. (5) 1 x 15 seater kombi - PNC 361 T. (6) Taxi passengers with their personal effects. (7) Between (Carletonville) Taxi Rank or alternative Ranks as maybe allocated from time to time by Local authorities and UMTATA via R500 to Parys than to Vredefort, via R721 to Kroonstad then N1 to Bloemfontein, then via R30, Jamestown, R344 and R56 to Dorderech and R392 to Transkei Border at Quiba, returning via same route Umtata to East London via N2 then to King Williams Town. Then join R30 to Queenstown, then to Bloemfontein. Umtata via N3 to Howick then via 617 to Underberg R626 and R56 to Kokstad then via R56 and N2 to Transkei Border at Brooks Nek, returning via the same route. Umtata via N2 to Umzikhulu to R56 to Ixopo Richmond and to Pietermaritzburg, then join N3 to Villiers, R54 to Vereeniging then to Fchille and to Carletonville taxi rank. Returning with the same route. Carletonville to R500 up to Parys then to Vredefort via R721 to Kroonstad, via R76 to Steynsrus then to Senekal via R707 to Marquard, to Clocolan and Ladybrand, via R26 to Hope House Weper, and Zastron via R726 to Sterkspruit, then Lady Grey and to Barkly East, via R55 Elliot then to Engcobo via R61 to Umtata. Returning with the same route.

(1) **OT 18208.** (2) Mduduzi Obsourne Dhlamini - ID no 4206225352086. (3) District of Krugersdorp - Postal address: P O Box 1363, Joubert Park, 2044. (4) New application. (5) 1 x 15 seater kombi - HYC936T. (6) Taxi passengers with their personal effects. (7) From Leratong Hospital taxi rank district of Krugersdorp into R41 proceed with R41 passing Roodepoort Robertsville Stormill till at High Gate shopping centre using R41 passing Fordsburg John Vorster Square into Market Street turn into Rissik Street right turn into De Villiers Street till at Wanderers Street taxi rank N13. *Return trip:* As above / In reverse.

(1) **OT 18232.** (2) Andile William Libazi - ID Nr 6506140003401. (3) District of Carletonville - Postal address: P O Box 1363, Joubert Park, 2044. (4) New application. (5) 1 x 15 seater kombi - PXD696T. (6) Taxi passengers with their personal effects. (7) Between (Carletonville) Taxi Rank or alternative Ranks as maybe allocated from time to time by Local authorities and UMTATA via R500 to Parys then to Vredefort, via R721 to Kroonstad then N1 to Bloemfontein, then via R30, Jamestown, R344 and R56 to Dorderech and R392 to Transkei Border at Quiba, returning via same route Umtata to East London via N2 then to King Williams Town. Then join R30 to Queenstown, then to Bloemfontein. Umtata via N3 to Howik then via 617 to Underberg R626 and R56 to Kokstad then via R56 and N2 to Transkei Border at Brooks Nek, returning via the same route. Umtata via N2 to Umzimkhulu the R56 to Ixopo Richmond and to Pietermaritzburg, then join N3 to Villiers, R54 to Vereeniging then to Fchille and to Carletonville taxi rank. Returning with the same route. Carletonville to R500 up to Parys then to Vredefort via R721 to Kroonstad, via R76 to Steynsrus then to Senekal via R707 to Marquard, to Clocolan and Ladybrand, via R26 to Hope House Weper, and Zastron via R726 to Sterkspruit, then Lady Grey and to Barkly East, via R55 Elliot then to Engcobo via R61 to Umtata. Returning with the same route.

## DURBAN

**Adres waarheen vertoë gerig moet word: Die Sekretaris, Plaaslike Padvervoerraad, Privaat Sak X54307, Durban, 4000, en die betrokke aplikant.**

**Address to which representations must be submitted: The Secretary, Local Road Transportation Board, Private Bag X54307, Durban, 4000, and the respective applicant.**

**Volle besonderhede ten opsigte van elke aansoek lê ter insae by die Plaaslike Padvervoerraad se kantoor.**

**Full particulars in respect of each application are open to inspection at the Local Road Transportation Board's office.**

**OT/3627 Provinces of Natal, Orange Free State and Transvaal.** (2) S. Ntamana/Umlazi, G455 Umlazi Township, Umlazi, 4066/Additional Authority (Casual Trips). (3) 1 x 15 seater motor vehicle - NUZ 6850. (4) Persons and their personal effects. (5) Casual trips from Umlazi Railway Station, situated within the Magisterial district of Umlazi, to points within the Provinces of Natal, Orange Free State and Transvaal and return.

**OT/3704 Province of Natal.** (2) S. M. Nxumalo/Mkuze, P.O. Box 5, Mkuze, 3965/New Public Permit. (3) 1 x 15 seater motor vehicle - NUB 3132. (4) Persons and their personal effects. (5a) From Mseleni Hospital, situated within the Magisterial district of Ubombo, to points within a radius of 50 (fifty) kilometres therefrom and return. (b) Casual trips from Mseleni Hospital to points within the Province of Natal and return.

**OT/3705 Republic of South Africa.** (2) W. M. Mhlango/Melmoth, c/o Mkhindini School, P.O. Box 68, Melmoth, 3835/New Public Permit. (3) 1 x 15 seater motor vehicle - ND 434516. (4) Persons and their personal effects. (5a) From Mkhindini School at Mkhindini Reserve, situated in the Magisterial district of Melmoth, to points within a radius of 50 (fifty) kilometres therefrom and return. (b) Casual trips from Mkhindini School at Mkhindini Reserve to points within the Republic of South Africa and return.

**OT/3706 Republic of South Africa.** (2) W. M. Mhlongo/Kwa Mashu, E1048 Kwa Mashu Township, P.O. Kwa Mashu, 4360/New Public Permit. (3) 1 × 15 seater motor vehicle - ND 253547. (4) Persons and their personal effects. (5a) From Cross Road Taxi Rank, Kwa Mashu, situated within the Magisterial district of Inanda, to points within a radius of 50 (fifty) kilometres therefrom and return. (b) Casual trips from Cross Road Taxi Rank, Kwa Mashu, to points within the Republic of South Africa and return.

**OT/3707 Province of Natal.** (2) P. M. Buthelezi/Umlazi, Q375 Umlazi Township, Umlazi, 4066/New Public Permit. (3) 1 × 15 seater motor vehicle - NUZ 4423. (4) Persons and their personal effects. (5a) From Kwa Mayandu Station, Umlazi, situated within the Magisterial district of Umlazi, to points within a radius of 50 (fifty) kilometres therefrom and return. (b) Casual trips from Kwa Mayandu Station, Umlazi, to points within the Province of Natal and return.

**OT/3708 Province of Natal.** (2) M. Mzimela/Kwa Mashu, LB139 Kwa Mashu Township, Kwa Mashu, 4360/New Public Permit. (3) 1 × 15 seater motor vehicle - ND 406610. (4) Persons and their personal effects. (5a) From Durban Station Taxi Rank, Durban, situated within the Magisterial district of Durban, to points within a radius of 50 (fifty) kilometres therefrom and return. (b) Casual trips from Durban Station Taxi Rank, Durban, to points within the Province of Natal and return.

**OT/3709 Republic of South Africa.** (2) E. M. Ngema/Mtubatuba, P.O. Box 162, Mtubatuba, 3925/Additional Authority (Casual Trips). (3) 2 × 15 seater motor vehicles - NHL 1834 and NHL 5613. (4) Black persons and their personal effects. (5a) As presently authorised. (bi) Casual trips from Buhtebuyezza Store, Gunjaneni area, magisterial district of Hlabisa, to points within the Republic of South Africa and return. (bii) Casual trips from Zizamele Tea Room, situated in Samkhele area, magisterial district of Hlabisa, to points within the Republic of South Africa and return.

**OT/3710 Republic of South Africa.** (2) R. Munsami/ Newlands West, 74 Copperfield Road, Newlands West, 4051/New Public Permit. (3) 1 × 15 seater motor vehicle to be advised. (4) Persons and their personal effects. (5a) From Rank No. 69 Alice Street, Durban, to points within a radius of 50 (fifty) kilometres therefrom and return. (b) Casual trips from Rank No. 69 Alice Street, Durban, to points within the Republic of South Africa and return to Rank No. 69 Alice Street, Durban.

**OT/3715 Durban.** (2) R. Maharaj/Phoenix, 30 Southvale Avenue, Rydalvale, Phoenix, 4051/Transfer of OP/722973 from Estate Late R. Maharaj. (3) 1 × 15 seater motor vehicle - ND 420610. (4+5) As held by Transferor.

**OT/3716 Province of Natal.** (2) S. J. Mbuthuma/Harding, Ikwezi Location, P.O. Harding, 4680/Additional Authority (Casual Trips). (3) 1 × 15 seater motor vehicle - ND 282726. (4) Persons and their personal effects. (5a) As presently authorised. (b) Casual trips from Taxi Rank No. 59 Swinton Road, Merebank, Durban, to points within the Province of Natal and return.

**OT/3717 Pinetown.** (2) P. S. Dlamini/Clernaville, P.O. Box 94 Clernaville, 3602/Transfer of OP/402772 from Z. Nyanisa. (3) 1 × 15 seater motor vehicle to be advised. (4+5) As held by Transferor.

**OT/3722 Province of Natal.** (2) G. J. Skeef/Gilletts, P.O. Box 63, Gillitts, 3610/New Public Permit. (3) 1 × 15 seater motor vehicle - ND 243101. (4) Persons and their personal effects. (5a) From Anderson Street Taxi Rank, Pinetown, situated within the Magisterial district of Pinetown, to points within a radius of 50 (fifty) kilometres therefrom and return. (b) Casual trips from Anderson Street Taxi Rank, Pinetown, to points within the Province of Natal and return.

**OT/3723 Port Shepstone.** (2) S. Nyawuza/Port Shepstone, Private Bag 5881, Port Shepstone, 4240/New Public Permit. (3) 1 × 15 seater motor vehicle to be advised. (4) Persons and their personal effects. (5) From Gamalakhe Clinic, situated within the Magisterial district of Port Shepstone, to points within a radius of 50 (fifty) kilometres therefrom and return to Gamalakhe Clinic.

**OT/3726 Pinetown.** (2) M. S. Mazibuko/Pinetown, P.O. Box 1025, Pinetown, 3600/New Public Permit. (3) 1 × 15 seater motor vehicle to be advised. (4) Persons and their personal effects. (5) From Kwa Dabeka "A" Section, Kwa Dabeka Township, situated within the Magisterial district of Pinetown, to points within a radius of 50 (fifty) kilometres therefrom and return to Kwa Dabeka "A" Section, Kwa Dabeka Township.

**OT/3727 Province of Natal.** (2) E. G. Mbhele/Umzumbe, P.O. Box 130, Umzumbe, 4225/Additional Vehicle with Additional Authority (Casual Trips). (3) 1 × 16 seater motor vehicle to be advised. (4) Non White persons and their personal effects. (5a) As presently authorised. (b) Casual trips from Kwa Hlongwa Store, situated within the Magisterial District of Port Shepstone, to points within the Province of Natal and return to Kwa Hlongwa Store.

**OT/3732 Inanda.** (2) M. E. Mtolo/Kwa Mashu, M1255 Kwa Mashu Township, P.O. Kwa Mashu, 4360/New Public Permit. (3) 1 × 15 seater motor vehicle - ND 46997. (4) Persons and their personal effects. (5) From Township manager's Offices, Inanda New Township, situated within the Magisterial district of Inanda, to points within a radius of 50 (fifty) kilometres therefrom and return to Township Manager's Offices, Inanda New Township.

**OT/3733 Inanda.** (2) M. E. Mtolo/Kwa Mashu, M1255 Kwa Mashu Township, P.O. Kwa Mashu, 4360/New Public Permit. (3) 1 × 15 seater motor vehicle - ND 305368. (4) Persons and their personal effects. (5) From Gama Panel Beaters at "C" Section Inanda New Town, situated within the Magisterial district of Inanda, to points within a radius of 50 (fifty) kilometres therefrom and return to Gama Panel Beaters at "C" Section Inanda New Town.

**OT/3735 Provinces of Natal, Orange Free State and Transvaal.** (2) J. Ngwana/Mtubatuba, P.O. box 634, Mtubatuba, 3935/Additional Authority (Casual Trips). (3) 1 × 16 seater motor vehicle - NHL 4427. (4+5a) As presently authorised. (5b) Casual trips from Lethusizo Hawkers Mfekayi area, Reserve No. 3, situated within the Magisterial district of Hlabisa, to points within the Provinces of Natal, Orange Free State and Transvaal and return to Lethusizo Hawkers Mfekayi area.

**OT/3736 Provinces of Natal, Orange Free State and Transvaal.** (2) J.S. Ngwana/Mtubatuba, P.O. Box 634, Mtubatuba, 3935/Additional Vehicle with Additional Authority. [Increase in Radius (starting point) and Casual Trips.] (3) 1 × 16 seater motor vehicle - NHL 6062. (4) Persons and their personal effects. (5a) Within a radius of 5 (five) kilometres from Lethusizo Hawkers Reserve No. 3, Magisterial district of Hlabisa, to points within a radius of 50 (fifty) kilometres therefrom and return to points within a radius of 5 (five) kilometres from Lethusizo Hawkers Reserve No. 3. (b) Casual trips from Lethusizo Hawkers Reserve No. 3 to points within the Provinces of Natal, Orange Free State and Transvaal and return to Lethusizo Hawkers Reserve No. 3.



**OT/3737 Provinces of Natal, Orange Free State and Transvaal.** (2) E. Mhlungwan/Mtubatuba P.O. Box 690, Mtubatuba, 3935/New Public Permit. (3) 1 x 16 seater motor vehicle - NHL 1026. (4) Persons and their personal effects. (5a) Within a radius of 5 (five) kilometres from Fukula C.P. School, Gunjaneni Reserve No. 3, Magisterial district of Hlabisa, to points within a radius of 50 (fifty) kilometres therefrom and return to points within a radius of 5 (five) kilometres from Fukula C.P. School, Gunjaneni area. (b) Casual trips from Fukula C.P. School, Gunjaneni area, Reserve No. 3, to points within the Province of Natal, Orange Free State and Transvaal and return to Fukula C.P. School.

**OT/3738 Provinces of Natal, Orange Free State and Transvaal.** (2) M.M. Msunduzeni/Mtubatuba, P.O. Box 489, Mtubatuba, 3935/Additional Vehicle with New Authority. (3) 1 x 16 seater motor vehicle - NHL 6133. (4) Persons and their personal effects. (5a) from Nkangala Tea Room, Reserve No. 3, Magisterial district of Hlabisa, to points within a radius of 50 (fifty) kilometres therefrom and return to Nkangala Tea Room. (b) Casual trips from Mtubatuba Taxi Rank to points within the Provinces of Natal, Orange Free State and Transvaal and return to Mtubatuba Taxi Rank.

**OT/3739 Durban.** (2) L. Mariah/Chatsworth, 138 Florence Nightingale Drive, Westcliff, Chatsworth, 4092/New Public Permit. (3) 1 x 16 seater motor vehicle to be advised. (4) Persons and their personal effects. (5) From Sunset Avenue, Woodhurst, situated within the Magisterial district of Durban, to points within a radius of 50 (fifty) kilometres therefrom and return to Sunset Avenue, Woodhurst.

**OT/3745 Pinetown.** (2) B. Mtembu/Mariannhill, P.O. Box 11264, Mariannhill, 3601/New Public Permit. (3) 1 x 13 seater motor vehicle - NPN 32584. (4) Persons and their personal effects. (5) Within a radius of 30 (thirty) kilometres from Klaarwater Taxi Rank, situated within the Magisterial district of Pinetown.

**OT/3749 Province of Natal.** (2) G. Shabalala/Redhill, P.O. Box 40458, Redhill, 4071/Additional Vehicle with New Authority. (3) 1 x 15 seater motor vehicle to be advised. (4) Non White persons and their personal effects. (5a) From Section "E" Ntuzuma Taxi Rank, situated within the Magisterial district of Inanda, to points within a radius of 50 (fifty) kilometres therefrom and return to Section "E" Ntuzuma Taxi Rank. (b) Casual trips from Section "E" Ntuzuma Taxi Rank to points within the Province of Natal and return to Section "E" Ntuzuma Taxi Rank.

**OT/3750 Umzumbe.** (2) M.H. Khawula/Umzumbe, Morrison Supermarket, Umzumbe, 4225/New Public Permit. (3) 1 x 16 seater motor vehicle to be advised. (4) Persons and their personal effects. (5) From Morrison Supermarket at Umzumbe, situated within the Magisterial district of Umzumbe, to points within a radius of 50 (fifty) kilometres therefrom and return to Morrison Supermarket at Umzumbe.

**OT/3751 Umlazi.** (2) M.J. Shezi/Umlazi, M708 Umlazi Township, P.O. Umlazi, 4031/Transfer of OP/398544 from M. Ndimande. (3) 1 x 16 seater motor vehicle to be advised. (4 + 5) As held by Transferor.

**OT/3752 Province of Natal.** (2) N.P. Masondo/Durban, 81 Drummond House, 19 Fisher Street, Durban, 4001/Additional Vehicle with New Authority. (3) 1 x 15 seater seatermotor vehicle to be advised. (4) Persons and their personal effects. (5a) From Crabbe Street Taxi Rank, Durban, situated within the Magisterial district of Durban, to points within a radius of 50 (fifty) kilometres therefrom and return. (b) Casual trips from Crabbe Street Taxi Rank, Durban, to points within the Province of Natal and return.

**OT/3755 Durban.** (2) P. Nair/Reservoir Hills, 8 Danglool Place, Reservoir Hills, 4091/Transfer of OP/593384 from D.M. Sulaman. (3) 1 x 14 seater motor vehicle - ND 147505. (4 + 5) As held by Transferor.

**OT/3756 Inanda.** (2) K. Puckree/Phoenix, 19 Wynbury Circle, Eastbury, Phoenix, 4051/New Public Permit. (3) 1 x 15 seater motor vehicle to be advised. (4) Persons and their personal effects. (5) From 19 Wynbury Circle, Phoenix, situated within the Magisterial district of Inanda, to points within a radius of 50 (fifty) kilometres therefrom and return to 19 Wynbury Circle, Phoenix.

**OT/3757 Chatworth.** (2) A. Khan/Chatsworth, House 84, Road 715, Montford, Chatsworth, 4092/Additional Vehicle. (3) 1 x 15 seater motor vehicle to be advised. (4) Non White persons and their personal effects. (5) Existing authority is available for inspection at the offices of the Local Road Transportation Board, Durban.

**OT/3758 Durban.** (2) R.A. Sampson/Austerville, 27 Richard Winn Road, Austerville, 4052/New Public Permit. (3) 1 x 14 seater motor vehicle - ND 259514. (4) Persons and their personal effects. (5) Within a radius of 75 (seventy five) kilometres from Austerville, within the Magisterial district of Durban.

**OT/3764 Province of Natal.** (2) B. Nkala/Umlazi, Umlazi Township, P.O. Umlazi, 4066/New Public Permit. (3) 1 x 15 seater motor vehicle to be advised. (4) Persons and their personal effects. (5a) From Umlazi Taxi Rank, situated within the Magisterial district of Umlazi, to points within a radius of 50 (fifty) kilometres therefrom and return. (b) Casual trips from Umlazi Taxi Rank to Points within the Province of Natal and return.

**OT/3755 Republic of South Africa.** (2) S. Xaba/Kwa Mashu, K391 Kwa Mashu Township, P.O. Kwa Mashu, 4360/New Public Permits. (3) 2 x 15 seater motor vehicles - NJ 42921 and NJ 39511 (4) Persons and their personal effects. (5a) From Cross Road Taxi Rank, Kwa Mashu, situated within the Magisterial district of Inanda, to points within a radius of 50 (fifty) kilometres therefrom and return to Cross Road Taxi Rank, Kwa Mashu. (b) Casual trips from Cross Road Taxi Rank, Kwa Mashu, to points within the Republic of South Africa and return to Cross Road Taxi Rank, Kwa Mashu.

**OT/3766 Izingolweni.** (2) B. P. Memela/Harding, P.O.Box 473, Harding, 4680/Transfer of OP/723096 from B. W. Memela (3) 1 x 15 seater motor vehicle - NA 3682 (4+5) As held by Transferor.

**OT/3768 Ntuzuma.** (2) Q. Kanyile/Kwa Mashu, L957 B Sibisi Road, Kwa Mashu, 4360/Transfer of OP/520622 from H. Khwela. (3) 1 x 16 seater motor vehicle to be advised (4+5) As held by Transferor.

**OT/3769 Durban.** (2) D. Bloy and Z. Tucker/Austerville, 68 Richard Winn Road, Austerville, 4052/New Public Permit. (3) 1 x 16 seater motor vehicle to be advised. (4) Persons and their personal effects. (5) From 68 Richard Winn Road, Austerville, Wentworth, situated within the Magisterial district of Durban, to points within a radius of 50 (fifty) kilometres therefrom and return to 68 Richard Winn Road, Austerville, Wentworth.

**OT/3770 Durban.** (2) M. V. Khumalo/Highflats, P.O. Box 34, Highflats, 4640/Transfer of OP/723057 from M. I. Ngcobo. (3) 1 x 15 seater motor vehicle - NIX 4552 (4+5). As held by Transferor.

**OT/3771 Umlazi.** (2) P. T. Siyotula/Umlazi, J863 Umlazi Township, P.O. Umlazi, 4066/Transfer of OP/529184 from Estate Late C. Z. Siyotula. (3) 1 x 16 seater motor vehicle to be advised (4+5). As held by Transferor.

**OT/3772 Provinces of Natal, Orange Free State and Transvaal.** (2) Estate Late C. Z. Siyotula/Umlazi, J863 Umlazi Township, P.O. Umlazi, 4066/Additional Authority (Casual Trips). (3) 1 x 16 seater motor vehicle—NUZ 4221. (4) Persons and their personal effects. (5) Casual trips from Umlazi Railway Station, situated within Umlazi Township, to points within the Provinces of Natal, Orange Free State and Transvaal and return.

**OT/3773 Inanda.** (2) F. S. James/Phoenix, 158 Esselen Crescent, Unit 13, Lenham, Phoenix, 4051/New Public Permit. (3) 1 x 16 seater motor vehicle to be advised. (4) Persons and their personal effects. (5) From 158 Esselen Crescent, Lenham, Phoenix, situated within the Magisterial district of Inanda, to points within a radius of 50 (fifty) kilometres therefrom and return.

**OT/3777 Umlazi.** (2) B. S. Mbeje/Umlazi, L436 Umlazi Township, P.O. Umlazi, 4066/New Public Permits. (3) 2 x 16 seater motor vehicles to be advised. (4) Persons and their personal effects. (5) From Umlazi Taxi Rank, situated within the Magisterial district of Umlazi, to points within a radius of 50 (fifty) kilometres therefrom and return.

**OT/3778 Durban.** (2) M. L. Pillay/Isipingo, 22 Cocos Avenue, Lotus Park, Isipingo, 4110/New Public Permits. (3) 3 x 16 seater motor vehicles to be advised. (4) Persons and their personal effects. (5) From Municipal Taxi Rank "C", Isipingo, situated within the Magisterial district of Durban, to points within a radius of 50 (fifty) kilometres therefrom and return.

**OT/3779 Durban.** (2) M. A. Allim/Isipingo Hills, 1 Clivia Road, Isipingo Hills, 4110/Additional Vehicles with Additional Authority (to exclude "White and Non White Seamen" and to include "Persons"). (3) 3 x 16 seater motor vehicles to be advised. (4) Persons and their personal effects. (5) Within a radius of 50 (fifty) kilometres from Durban G.P.O.

**OT/3780 Durban.** (2) S. Raghunathlall/Isipingo, 152 Lotus Drive, Lotus Park, Isipingo, 4110/Additional Vehicle. (3) 1 x 5 seater motor vehicle to be advised. (4) Persons and their personal effects. (5) Existing authority is available for inspection at the offices of the Local Road Transportation Board, Durban.

**OT/3782 Umzinto.** (2) M. Maduramuthoo/Umkomaas, 8 Jacaranda Avenue, Roseneath, Umkomaas, 4730/Additional Vehicle. (3) 1 x 15 seater motor vehicle to be advised. (4) Persons and their personal effects. (5) Existing authority is available for inspection at the offices of the Local Road Transportation Board, Durban.

**OT/3783 Umzinto.** (2) M. V. Govender/Umkomaas, 90 Protea Drive, Roseneath, Umkomaas, 4170/Additional Vehicle with Additional Authority (Increase in Radius 25 - 50 km and New Starting Point). (3) 1 x 16 seater motor vehicle to be advised. (4) Non White persons and their personal effects. (5) From Umkomaas General Post Office to points within a radius of 50 (fifty) kilometres therefrom and return to Umkomaas General Post Office.

**OT/3784 Umbumbulu.** (2) B. R. Khwela/Isipingo, Private Bag 84, Isipingo, 4110/New Public Permit. (3) 1 x 16 seater motor vehicle to be advised. (4) Persons and their personal effects. (5) From Engonyameni Location, Emandleni district, situated within the Magisterial district of umbumbulu, to points within a radius of 50 (fifty) kilometres therefrom and return.

**OT/3785 Umbumbulu.** (2) B. B. Shoji/Isipingo, Private Bag 84, Isipingo, 4110/New Public Permit. (3) 1 x 16 seater motor vehicle to be advised. (4) Persons and their personal effects. (5) From Engonyameni Location, Emandleni district, situated within the magisterial district of Umbumbulu, to points within a radius of 50 (fifty) kilometres therefrom and return.

**OT/3786 Pinetown.** (2) J. Makhaye/Mariannhill, St Wendolins Mission, Mariannhill, 3600/Additional Vehicle. (3) 1 x 16 seater motor vehicle to be advised. (4) Persons and their personal effects. (5) Existing authority is available for inspection at the offices of the Local Road Transportation Board, Durban.

**OT/3787 Province of Natal.** (2) M. I. Ngcobo/Ixopo, Lushaba H. P. School, P.O. Ixopo, 4630/Additional Authority (Casual Trips and All Races). (3) 1 x 15 seater motor vehicle - NIX 4552. (4) Persons and their personal effects. (5) Casual trips from Taxi Rank No. 55 Brook Street, Durban, to points within the Province of Natal and return.

**OT/3788 Inanda.** (2) S. Singh/Phoenix, 15 Croftbury Drive, Phoenix, 4051/Additional Authority (Increase in Carrying Capacity from 13 - 14 and Increase in Radius from 25 - 50 km). (3) 1 x 14 seater motor vehicle - ND 115726. (4) Asiatic persons and their personal effects. (5) From points within a radius of 3 (three) kilometres from 15 Croftbury Drive, Phoenix, situated within the Magisterial district of Inanda, to points within a radius of 50 (fifty) kilometres therefrom and return to points within a radius of 3 (three) kilometres from 15 Croftbury Drive, Phoenix.

**OT/3790 Durban.** (2) N. R. Caluza/Port Shepstone, P.O. Box 1438, Port Shepstone, 4240/Additional Authority (Increase in Carrying Capacity from 12 - 15). (3) 1 x 15 seater motor vehicle - NPS 11243. (4) Non White persons and their personal effects. (5) As presently authorised.

**OT/3792 Provinces of Natal and Transvaal.** (2) J. Dlamini/Mandini, P.O. Box 3749, Mandini, 4490/New Public Permit. (3) 1 x 15 seater motor vehicle - NZ 6059. (4) Persons and their personal effects. (5a) From Renckens Centre, situated within the Magisterial district of Mtunzini, to points within a radius of 50 (fifty) kilometres therefrom and return. (b) Casual trips from Renckens Centre to points within the Provinces of Natal and Transvaal and return.

**OT/3793 Umlazi.** (2) P.R. Kunene/Ntokozweni, E656 Umlazi Township, P.O. Ntokozweni, 4066/New Public Permit. (3) 1 x 15 seater motor vehicle to be advised. (4) Persons and their personal effects. (5) From Umlazi Railway Station, situated within the Magisterial district of Umlazi, to points within a radius of 50 (fifty) kilometres therefrom and return to Umlazi Railway Station.

**OT/3794 Province of Natal.** (2) S.J. Hlope/Inanda, A584 Inanda New Town, P.O. Inanda, 4310/Additional Authority (Casual Trips and All Races). (3) 1 x 15 seater motor vehicle - NJ 7657. (4) Persons and their personal effects. (5) Casual trips from Rank No. 55 Brook Street, Durban, to points within the Province of Natal and return.

**OT/3797 Republic of South Africa.** (2) F. Sibiya/Empangeni, P.O. Box 7288, Empangeni, 3880/Additional Vehicle with Additional Authority (Casual trips). (3) 1 x 16 seater motor vehicle - NUF 1515. (4) Persons and their personal effects. (5) Casual trips from Rank "B" Tanner Road, Empangeni, to points within the Republic of South Africa and return.

**OT/3798 Republic of South Africa.** (2) L.G. Mlambo/Empangeni, P.O. Box 7288, Empangeni, 3880/New Public Permit. (3) 1 x 16 seater motor vehicle - NUF 590. (4) Persons and their personal effects. (5a) Within a radius of 50 (fifty) kilometres from Taxi Rank "B" Tanner Road, Empangeni, situated within the Magisterial district of Lower Umfolozi. (b) Casual trips from Taxi Rank "B" Tanner Road, Empangeni, to points within the Republic of South Africa and return.



**OT/3799 Provinces of Natal, Orange Free State and Transvaal.** (2) J.B. Mthethwa/Hlabisa, Thandanani Store, Private Bag 5014, Hlabisa, 3937/New Public Permit. (3) 1 × 15 seater motor vehicle to be advised. (4) Persons and their personal effects. (5a) From Thandanani Store, situated in Mpembeni Reserve, within the Magisterial district of Hlabisa, to points within a radius of 50 (fifty) kilometres therefrom and return. (b) Casual trips from Thandanani Store, situated in Mpembeni Reserve, to points within the Provinces of Natal, Orange Free State and Transvaal and return.

**OP/612 Durban.** (2) A. Ramroop t/a Imperia Transport/Effingham Heights, 63 Mogul Road, Effingham Heights, 4051/Amendment of Tariffs. (3) 3 × existing buses - ND 374327; ND 193811; ND 43999. (4) Persons and their personal effects. (5) Over routes/areas as presently authorised. The proposed tariffs and existing authorities are available for inspection at the offices of the Local Road Transportation Board, Durban.

**OP/617 Durban.** (2) R. Moodley t/a South Coast Express/Silverglen, 22 Dawn View Road, Silverglen, 4092/Amendment of Tariffs. (3) 6 × existing buses. (4) Persons and their personal effects. (5) Over routes/areas as presently authorised. The proposed tariffs and existing authorities are available for inspection at the offices of the Local Road Transportation Board, Durban.

**OP/628 Durban.** (2) Putco Limited/Durban, 10 Scott Road, Durban, 4001/Amendment of Tariffs. (3) 310 existing buses. (4) Persons and their personal effects. (5) Over routes/areas as presently authorised. The proposed tariffs and existing authorities are available for inspection at the offices of the Local Road Transportation Board, Durban.

**OP/632 Durban/Cato Ridge.** (2) Cato Ridge Huide en Velle Bereiders (Edms.) Bpk./Cato Ridge, Posbus 182, Cato Ridge, 3680. (3) 1 × 14 voertuig NC16674. (4) Werknemers en hulle persoonlike besittings. (5) Tussen Durban en Cato Ridge deur N3.

**OP/633 Republic of South Africa/Transkei border.** (2) Gaskells Holdings (Pty) Ltd t/a Gaskells Lowbeds/Vryheid, 113 East Street, Vryheid, 3100/New Public Permit. (3) 1 × 29 100 kg trailer (NV 15988) and 1 × 32 000 kg trailer (NV 15925). (4 + 5a) Goods by means of a flat-deck vehicle from any point within the Provinces of Natal, Transvaal and Orange Free State, where the goods are loaded onto the vehicle to which this permit relates, to any other point within the Provinces of Natal, Orange Free State and Transvaal, where the goods are off-loaded from the vehicle to which this permit relates. (b) Goods from points situated within the Provinces of Natal, Orange Free State and Transvaal to points situated on the borders between the Republic of South Africa and (i) the Republics of Transkei, Bophuthatswana, Ciskei and Venda (ii) the self-governing territories of Kwa Ndebele, Gazankulu and Lebowa.

**OP/635 Durban/Transkei border.** (2) J.R. and C.D. Els t/a The Night Owl Casino Service/Brighton Beach, 68 Maxwell Drive, Brighton Beach, 4052/Additional Vehicle and Amendment of Tariffs. (3) 1 × existing 26 seater bus - ND 438599. (4) Persons and their personal effects. (5) Existing authority and proposed tariffs are available for inspection at offices of the Local Road Transportation Board, Durban.

**OP/629 Durban.** (2) R. Rajcoomar t/a Freeline Omnibus Service/Sea Cow Lake, 10 Stromia Road, Sea Cow Lake, 4051/Replacement of Vehicle (OP/722171 - ND 172059). (3) 1 × 82 seater bus - ND 146048. (4) Non White persons and their personal effects. (5) As per attached Annexures "A1" and "A2".

#### Route Schedule: Amended Annexure "A1"

##### Route 1

###### A Inwards:

From Terminal Point at intersection of Newlands West and Newcentre Drives and proceed along Newcentre Drive, turn right into Newlands West Drive, turn right into Castlehill Drive, turn left into Hilldale Drive, left into Briardale Drive to its junction with Chardale Crescent and return along Briardale Drive then turn right into Inanda Road (via Springfield Park), Sea Cow Lake Road, North Coast Road, Connaught Bridge, Umgeni Road, Beatrice/Cross/Carlisle Streets, left into Centenary Road then left into Lorne Street Bus Rank or alternatively over above Inward Roads to Beatrice Street then turn left into Grey Street, left into Alice Street, right into Soldiers Way, right into Soldiers Way Bus Rank.

###### Outwards:

From Soldiers Way Bus Rank turn right into Field Street then along Albert Street or alternatively from Lorne Street Bus Rank turn right into Centenary Road, right into Carlisle Street, right into Grey Street, left into Beatrice Street, left into Albert Street, then along Umgeni Road, Connaught Bridge, North Coast Road, left into Sea Cow Lake Road, left into Inanda Road (via Springfield Park), turn left into Briardale Drive to its junction with Charanie Crescent then return on Briardale Drive, right into Hilldale Drive, right into Castlehill Drive, (left into Newlands West Drive, left into Newcentre Drive to Terminal Point.

#### Route Schedule: Amended Annexure "A2"

##### Route 2

###### B. Inwards:

From Terminal Point at intersection of Newlands West Drive and Riverdene Drive and proceed along Riverdene Drive, turn right into and along Newlands West Drive, right into Earsfield Drive, right into Newlands West Drive, Right into Hillgrove Drive, right into Newlands West Drive, right into Inanda Road (via Springfield Park), right into Sea Cow Lake Road, right into North Coast Road along Umgeni Road, Beatrice/Cross/Carlisle Streets, Centenary Road then turn left into Lorne Street Bus Rank or alternatively Over above Inward Roads to Beatrice Streets, left into Grey Street, left into Alice Street, right into Soldiers Way Bus Rank.

###### Outwards:

From Soldiers Way Bus Rank turn right into Field Street then along Albert Street or alternatively From Lorne Street Bus Rank turn right into Centenary Road, right into Carlisle Street, right into Grey Street, left into Beatrice Street, left into Albert Street then along Umgeni Road, Connaught Bridge, North Coast Road, left into Sea Cow Lake Road, Inanda Road (via Springfield Park), left into Newlands West Drive, left into Hillgrove Road, left into Newlands West Drive, left into Earsfield Drive, left into Newlands West Drive, left into Riverdene Drive to Terminal Point.

**BLOEMFONTEIN**

**Adres waarheen vertoë gerig moet word: Die Sekretaris, Plaaslike Padvervoerraad, Privaat Sak X20579, Bloemfontein, 9300, en die betrokke aplikant.**

**Address to which representations must be submitted: The Secretary, Local Road Transportation Board, Private Bag X20579, Bloemfontein, 9300, and the respective applicant.**

**Volle besonderhede ten opsigte van elke aansoek lê ter insae by die Plaaslike Padvervoerraad se kantoor.**

**Full particulars in respect of each application are open to inspection at the Local Road Transportation Board's office.**

(OP 2918). (2) Paulus Molefi Letsoko, I.D. 4509105384081. (3) Phuthaditjhaba/P O Box 15193, Witsieshoek, 9870. (4) New application. (5) 1 Minibus to be bought (15 + 1 Passengers). (6) Black taxi passengers and their personal effects. (7a) On trips from Phuthaditjhaba to points situated within a radius of 75 km from GPO at Phuthaditjhaba and return. (7b) On casual trips from Phuthaditjhaba to points situated within a radius of 200 km from the GPO at Phuthaditjhaba and return.

(OP 2974). (2) Matiwane Bus Service (Pty) Ltd. (3) Maseru-Brigde-Durban/P O Box 79, Ladysmith, 3370. (4) New application. (5) 2 Busses to be bought (80 + 1 Passengers). (6) Passengers and their personal effects. (7) From Maseru-Bridge via Ladybrand, Clocolan, Ficksburg, Fouriesburg to Durban (Magisterial district of Durban) and return *Route Description*: From Maseru Bridge border post bus rank, proceed along R64 to junction with R26 turn right along R26, turn left along access road leading into and along Piet Retief Street, Ladybrand, turn right along Joubert Street, right into 5th Street to Ladybrand Municipal bus rank, return along 5th Street, turn right along Joubert Street, turn left along unnamed road to Manyatseng Township bus stop, return along the same road and turn left along Joubert Street to R26, turn left along R26, turn left along R708 to Clocolan Service Station, return along R708, turn left along R26, turn left along access road leading into and along McCabe Street, Ficksburg, turn right into Bloem Street to Ficksburg border gate bus rank return along Bloem Street, turn along McCabe Street to R26, turn right along R26, turn right along R711 and left into and along de la Harpe Street, Fouriesburg, turn left into Robertson Street, right into Brand Street to Brand Street bus rank, continue along Brand Street, turn left into Heyns Street, right into Reitz Street and proceed to R26, turn right along R26 proceeding into and along Cambridge Street, Bethlehem into and along Commissioner Street, right into Muller Street, right into Hospitaal Street into and along Johann Blignault Drive proceeding into and along R49 into and along N.3 via Toll Gate into and along Western Freeway into Old Dutch Road, continue along Old Dutch Road to the junction with Centenary Road (West) continue left along Centenary Road to the authorized terminal point, from terminal point turn right at Mansfield road into and along Centenary road (East) into Market Road, continue along Market Road to the junction with Leopold Street, right along Leopold Street into Cannongate Road, continue along Cannongate Road onto Western Freeway, continue along the Western Freeway into and along N.3 and follow forward prescribed route. (ALTERNATIVELY FOLLOW ROUTE PRESCRIBED BY LOCAL AUTHORITIES). (Timetable and Tariffs list for inspection at the Office of the Local Road Transportation Board, Autolec House, 2nd Floor, Henrystreet, Bloemfontein.

(OP 2998). (2) Mashoabethe Melking Radebe, I.D. 5201275462082. (3) Witsieshoek/Letshalemaduke Village, Witsieshoek, 9870. (4) Additional vehicle with new authority. (5) 1 Minibus to be bought (15 + 1 Passengers). (6) Black taxi passengers and their personal effects. (7a) On trips from Witsieshoek to points situated within a radius of 75 km from the GPO at Witsieshoek and return. (7b) On casual trips from Witsieshoek to points situated within a radius of 300 km from the GPO at Witsieshoek and return.

(OP 3030). (2) George Matthee, I.D. 105388. (3) Bloemfontein/4534 Bochabela, Bloemfontein, 9323. (4) Bykomende magtiging (Vermeerdering van 4 + 1 na 9 + 1 Passasiers). (5) OB 46158 - Kombi (9 + 1 Passasiers). (6) Swart, Asiaat en Kleurling taxi passasiers en hul persoonlike bagasie. (7) Op ritte vanaf Bloemfontein na punte geleë binne 'n radius van 16 km vanaf die HPK te Bloemfontein en terug (OP 728058).

(OP 3031). (2) George Tebatso, I.D. 3806155343087. (3) Bloemfontein/Rampastraat, Rocklands, Bloemfontein, 9323. (4) Nuwe aansoek. (5) OB 63073 - Motorkar (4 + 1 Passasiers). (6) Swart en Kleurling taxi passasiers en hul persoonlike bagasie. (7) Op ritte vanaf Bloemfontein na punte geleë binne 'n radius van 16 km vanaf die HPK te Bloemfontein en terug.

(OP 3035). (2) Ramainoane Jacob Chukudu, I.D. 11550557. (3) Bloemfontein/Ramabodustraart 5549, Phahameng, Bloemfontein, 9323. (4) Vervanging van OB 116377 met Bykomende Magtiging (Vermeerdering van 8 + 1 na 12 + 1 passasiers). (5) OB 72196 - Minibus (12 + 1 Passasiers). (6) Swart, Asiaat en Kleurling taxi passasiers en hul persoonlike bagasie. (7) Op ritte binne die bestaande goedgekeurde gebied (Op 418082) (Bestaande magtiging ter insae by die Kantoor van die Plaaslike Padvervoerraad, Autolec House, 2de Vloer, Henrystraat, Bloemfontein).

(OP 3037). (2) Tsokolo Lucas Masiu, I.D. 4601295264080. (3) Botshabelo/1475 Blok E, Botshabelo, 9781. (4) Nuwe aansoek (Laat hernuwing). (5) OBT 3518 - Minibus (14 + 1 passasiers). (6) Swart en Kleurling taxi passasiers en hul persoonlike bagasie. (7) Op ritte vanaf Botshabelo na punte geleë binne 'n radius van 60 km vanaf die HPK te Botshabelo en terug.

(OP 3040). (2) Thabo Shadrack Selepe, I.D. 5612085613088. (3) Witsieshoek/P O Box 15819, Witsieshoek, 9870. (4) Replacement of OBW 14917 with additional authority (Increasing from 4 + 1 to 12 + 1 Passengers). (5) OBW 14493 - Minibus (12 + 1 passengers). (6) Black taxi passengers and their personal effects. (7) On trips within the existing authorised area (OP 727777) (Existing authority for inspection at the office of the Local Road Transportation Board, Autolec House, 2nd Floor, Henrystreet, Bloemfontein).

(OP 3041). (2) Thabo Shadrack Selepe, I.D. 5612085613088. (3) Witsieshoek/P O Box 15819, Witsieshoek, 9870. (4) Replacement of OBW 14493 with additional authority (Increasing from 12 + 1 to 15 + 1 Passengers). (5) OBW 16450 - Minibus (15 + 1 Passengers). (6) Black and Coloured taxi passengers and their personal effects. (7) On trips within the existing authorized area (OP 674575) (Existing authority for inspection at the office of the Local Road Transportation Board, Autolec House, 2nd Floor, Henrystreet, Bloemfontein).



(OP 3043). (2) Nandipha Ignatius Mgxekwa, I.D. 16283317. (3) Bloemfontein/Moshashe straat 11287, Rocklands, Bloemfontein, 9323. (4) Nuwe aansoek. (5) OB 160293 - Motorkar (4 + 1 Passasiers). (6) Swart, Asiaat en Kleurling taxi passasiers en hul persoonlike bagasie. (7a) Op ritte vanaf Bloemfontein na punte geleë binne 'n radius van 100 km vanaf die HPK te Bloemfontein en terug. (7b) Op toevallige ritte vanaf Bloemfontein na punte geleë binne die RSA en terug.

(OP 3044). (2) Hendrick Stander, I.D. 6008275743083. (3) Bloemfontein/Hoewe 47, Kwaggafontein, Bloemfontein, 9301. (4) Nuwe aansoek. (5) OB 37045 - Minibus (9 + 1 Passasiers). (6) Swart en Kleurling taxi passasiers en hul persoonlike bagasie. (7) Op ritte vanaf Kwaggafontein, Bloemfontein na punte geleë binne 'n radius van 300 km vanaf die HPK te Bloemfontein en terug.

(OP 3045). (2) Kemiso Petrus Mokoena, I.D. 511216555086. (3) Phuthaditjhaba/Posbus 10358, Mokodumela, 9868. (4) Nuwe aansoek. (5) 1 Minibus om aangekoop te word (15 + 1 Passasiers). (6) Taxi passasiers en hul persoonlike bagasie. (7) Op ritte vanaf Phuthaditjhaba na punte geleë binne 'n radius van 75 km vanaf die HPK te Phuthaditjhaba en terug.

(OP 3046). (2) Kemiso Petrus Mokoena, I.D. 511216555086. (3) Phuthaditjhaba/Posbus 10358, Mokodumela, 9868. (4) Nuwe aansoek. (5) 1 Minibus om aangekoop te word (12 + 1 Passasiers). (6) Swart taxi passasiers en hul persoonlike bagasie. (7) Op ritte vanaf Phuthaditjhaba na punte geleë binne 'n radius van 75 km vanaf die HPK te Phuthaditjhaba en terug.

(OP 3047). (2) Fanisiwe Raimah Nzimande, I.D. 5208230689089. (3) Bloemfontein/Posbus 23025, Kagisanong, Bloemfontein, 9323. (4) Nuwe aansoek. (5) OB 46020 - Minibus (15 + 1 Passasiers). (6) Swart taxi passasiers en hul persoonlike bagasie. (7) Op ritte vanaf Bloemfontein na punte geleë binne 'n radius van 16 km vanaf die HPK te Bloemfontein en terug.

(OP 3048). (2) Mokala Joseph Nthutso, I.D. 4005055445089. (3) Ficksburg/1248/2 Meqheleng, Ficksburg, 9730. (4) Nuwe aansoek. (5) OG 1226-Motorkar (4 + 1 Passasiers). (6) Swart taxi passasiers en hul persoonlike bagasie. (7) Op ritte vanaf Ficksburg na punte geleë binne 'n radius van 30 km vanaf die HPK te Ficksburg en terug.

(OP 3049). (2) Rebecca Mabempe Maselwane, I.D. 5705310115080. (3) Bethlehem/365 Bohlokong, Bethlehem, 9702. (4) Additional authority (Extension of radius and the conveyance of Coloureds). (5) OA 3485 - Minibus (15 + 1 Passengers). (6) Black and Coloured taxi passengers and their personal effects. (7a) On trips from Bethlehem to points situated within a radius of 90 km from the GPO at Bethlehem and return. (7b) On casual trips from Bethlehem to points situated within a radius of 360 km from the GPO at Bethlehem and return.

(OP 3054). (2) Daniel Mokutu, I.D. 2195001. (3) Bloemfontein/Matlistraat 694, Batho, Bloemfontein, 9323. (4) Nuwe aansoek. (5) 1 Minibus om aangekoop te word (15 + 1 Passasiers). (6) Swart, Asiaat en Kleurling taxi passasiers en hul persoonlike bagasie. (7) Op ritte vanaf Bloemfontein na punte geleë binne 'n radius van 30 km vanaf die HPK te Bloemfontein en terug.

(OP 3055). (2) Motsiela Elias Mathibeli, I.D. 3807075231089. (3) Botshabelo/1473 Blok U, Botshabelo, 9781. (4) Nuwe aansoek. (5) OBT 3769 - Minibus (11 + 1 Passasiers). (6) Swart, Asiaat en Kleurling taxi passasiers en hul persoonlike bagasie. (7a) Op ritte vanaf Botshabelo na punte geleë binne 'n radius van 20 km vanaf die HPK te Botshabelo en terug. (7b) Op toevallige ritte vanaf Botshabelo na punte geleë binne 'n radius van 200 km vanaf die HPK te Botshabelo en terug.

(OP 3059). (2) Maria Thandiwe Ndaba, I.D. 4909280587088. (3) Bloemfontein/P O Box 661, Bloemfontein, 9300. (4) New application. (5) OB 65856 - Motorcar (4 + 1 Passengers). (6) Black and Coloured taxi passengers and their personal effects. (7) On trips from Bloemfontein to points situated within a radius of 16 km from the GPO at Bloemfontein and return.

(OP 3061). (2) Stanford Maloisane, I.D. 161608370. (3) Bloemfontein/Mangkoanestraat 10862, Rocklands, Bloemfontein, 9323. (4) Nuwe aansoek. (5) 1 Minibus om aangekoop te word (15 + 1 Passasiers). (6) Swart en Kleurling taxi passasiers en hul persoonlike bagasie. (7) Op ritte vanaf Bloemfontein na punte geleë binne 'n radius van 30 km vanaf die HPK te Bloemfontein en terug.

(OP 3064). (2) Mpiti Francis Letsie, I.D. 5111005609083. (3) Botshabelo/348 Blok C, Botshabelo, 9781. (4) Vervanging van OBT 666 met Bykomende Magtiging (Vermeerdering van 12 + 1 na 15 + 1 Passasiers). (5) OBT 3976 - Minibus (15 + 1 Passasiers). (6) Swart en Kleurling taxi passasiers en hul persoonlike bagasie. (7) Op ritte binne die bestaande goedgekeurde gebiede (OP 377930) (Bestaande magtiging is ter insae by die Kantoor van die Plaaslike Padvervoerraad, Autoleek House, 2de Vloer, Henrystraat, Bloemfontein).

(OP 3066). (2) Monyowe Jonas Lethuoe, I.D. 5711255265081. (3) Witsieshoek/P O Box 22465, Dikgakang, 9875. (4) New application. (5) 1 Minibus to be bought (15 + 1 Passengers). (6) Black and Coloured taxi passengers and their personal effects. (7) On trips from Witsieshoek to points situated within a radius of 75 km from the GPO at Witsieshoek and return.

(OP 3067). (2) Michael Malixote Mayongo, I.D. 430265455088. (3) Bloemfontein/6348 Motwanestreet, Phahameng, Bloemfontein, 9323. (4) New application. (5) OB 139665 - Motorcar (4 + 1 Passengers). (6) Black taxi passengers and their personal effects. (7) On trips from Bloemfontein to points situated within a radius of 16 km from the GPO at Bloemfontein and return.

(OP 3070). (2) Motsamai Jeremia Selibe, I.D. 5707115706082. (3) Botshabelo/1684 Blok K, Botshabelo, 9781. (4) Nuwe aansoek. (5) 1 Minibus om aangekoop te word (15 + 1 Passasiers). (6) Swart en Kleurling taxi passasiers en hul persoonlike bagasie. (7) Op ritte vanaf Botshabelo na punte geleë binne 'n radius van 20 km vanaf die HPK te Botshabelo en terug.

(OP 3071). (2) Lucas Mene, I.D. 15204523/0. (3) Bloemfontein/Posbus 23215, Kagisanong, Bloemfontein, 9323. (4) Nuwe aansoek (Gedeeltelike Laat Hernuwing). (5) OB 22194 - Minibus (12 + 1 Passasiers). (6) Swart en Kleurling taxi passasiers en hul persoonlike bagasie. (7) Op ritte vanaf Bloemfontein na punte geleë binne 'n radius van 16 km vanaf die HPK te Bloemfontein en terug.

(OP 3073). (2) Litabe Elias Maselepo, I.D. 3510305160082. (3) Bethlehem/Miyastraat 3345, Bohlokong, Bethlehem, 9700. (4) Bykomende Magtiging (Uitbreiding van gebied). (5) OA 9578 (15 + 1 Passasiers). (6) Swart en Kleurling taxi passasiers en hul persoonlike bagasie. (7) Op ritte vanaf Bethlehem na punte geleë binne 'n radius van 150 km vanaf die HPK te Bethlehem en terug.

(OP 3076). (2) Mxolisi Caka Livingstone, I.D. 6105065550080. (3) Bloemfontein/Letlabikastraat 7760, Rocklands, Bloemfontein, 9323. (4) Nuwe aansoek. (5) OB 13820 - Minibus (15 + 1 passasiers). (6) Swart en Kleurling taxi passasiers en hul persoonlike bagasie. (7) Op ritte vanaf Bloemfontein na punte geleë binne 'n radius van 14 km vanaf die HPK te Bloemfontein en terug.

(OP 3079). (2) Mafielane Joseph Hloale, I.D. 4812165648084. (3) Fouriesburg/414 Swartwoonbuurt, Fouriesburg, 9725. (4) Nuwe aansoek. (5) OGB 4312 - Minibus (9 + 1 passasiers). (6) Swart taxi passasiers en hul persoonlike bagasie. (7a) Op ritte vanaf Fouriesburg na Ficksburg en terug. (7b) Op ritte vanaf Fouriesburg na Bethlehem en terug. (7c) Op ritte vanaf Fouriesburg na punte geleë binne 'n radius van 80 km vanaf die HPK te Fouriesburg en terug.

(OP 3080). (2) Ezekiel Rampolokeng Moroane, I.D. 5601115500084. (3) Bloemfontein/Bophethestraat 5806, Phahameng, Bloemfontein, 9323. (4) Oordrag vanaf L.A. Chukudu met Bykomende Magtiging (Vermeerdering van 4 + 1 na 9 + 1 Passasiers). (5) OB 46543 - Minibus (9 + 1 Passasiers). (6) Swart en Kleurling taxi passasiers en hul persoonlike bagasie. (7) Op ritte binne die bestaande goedgekeurde gebied (OP 557658) (Bestaande magtiging is ter insae by die Kantoor van die Plaaslike Padvervoerraad, Autolec House, 2de Vloer, Henrystraat, Bloemfontein)

### KIMBERLEY

**Adres waarheen vertoë gerig moet word: Die Sekretaris, Plaaslike Padvervoerraad, Privaat Sak X5019, Kimberley, 8300, en die betrokke applikant.**

**Address to which representations must be submitted: The Secretary, Local Road Transportation Board, Private Bag X5019, Kimberley, 8300, and the respective applicant.**

**Volle besonderhede ten opsigte van elke aansoek lê ter insae by die Plaaslike Padvervoerraad se kantoor.**

**Full particulars in respect of each application are open to inspection at the Local Road Transportation Board's office.**

**OP.908.** (a) Leon Colin Bartlett, ID. 670109 5163 017. (b) *BARKLY-WES. POSADRES:* Posbus 246, Barkly-Wes, 8375. (c) Oordrag vanaf H. Bartlett. (d) Een Kombi - 15 Passasiers + drywer - CAG 10303. (e) Persone. (f) Taxi passasiers en hul persoonlike besittings. (g) Vanaf Barkly-Wes na punte binne 'n radius van 50 km vanaf HPK. Barkly-Wes en terug. Op voorwaarde dat geen lokale taxi passasiers heen en weer binne die Munisipale gebied van Kimberley vervoer sal word nie.

**OP. 911.** (a) Daniël Paulsen, ID. 5504165008083. (b) *KIMBERLEY. POSADRES:* Vincastraat 36, Pescodia, Kimberley. (c) Nuwe Aansoek. (d) Een Sedan - 4 Passasiers + drywer - CC 25078. (e) Persone. (f) Taxi passasiers en hul persoonlike besittings. (g) Vanaf Markplein, Kimberley na Pescodia, Kimberley (H/v Begonia- en Starlingstrate) en na alle woonbuurte tussen stad Kimberley en Pescodia, Kimberley en terug na Markplein, Kimberley.

**OP. 915.** (a) Anna Oliphant, ID. 260503 0050 011. (b) *UPINGTON. POSADRES:* Mnre Malan en Vennote, Posbus 27, Upington, 8800. (c) Oordrag vanaf J. Oliphant. (d) Een Kombi - 15 Passasiers + drywer - CAY 39072. (e) Persone. (f) Taxi passasiers en hul persoonlike besittings. (g) (i) Binne die Munisipale gebied van Upington op voorwaarde dat geen passasiers opgelaaï sal word by enige bushalte soos deur die Munisipaliteit neergelê nie. (ii) Op toevallige ritte vanaf of na punte binne die Munisipale gebied van Upington na of vanaf punte binne 'n radius van 100 km vanaf HPK. Upington.

**OP. 916.** (a) Freddie Ntong, ID. 1-0395586-1. (b) *MOKGARENG DISTRICT TAUNG/RSA. POSTAL ADDRESS:* P.O. Box 350, Taung Station. (c) New Application (Late Renewal). (d) One Combi - 15 Passengers + driver - YBN 5862. (e) Persons. (f) Taxi passengers and their personal effects. (g) From Ntokwe Primary School Mokgareng, district Taung to points within a radius of 50 km from Ntokwe Primary School, Mokgareng, district Taung and return to Ntokwe Primary School, Mokgareng, district Taung. The authority described above is valid as long as it effects the portion of the said authority falling within Republic of South Africa territory only.

**OP. 918.** (a) Egololwaemang Payboy Loeto, ID. 2047507. (b) *KATHU. POSTAL ADDRESS:* House No. 24, Private Bag X001, Sesheng, 8447. (c) New application. (d) One Combi 15 Passengers + driver - CEW 17610. (e) Persons. (f) Taxi passengers and their personal effects. (g) From Checkers Centre Kathu to points within a radius of 50 km and return to Checkers Centre, Kathu.

Werk mooi daarmee.

Ons leef



daarvan.

water is kosbaar

Use it.

Don't abuse



it.

water is for everybody



# BELANGRIK!!

## Plasing van tale:

### *Staatskoerante*

1. Hiermee word bekendgemaak dat die omruil van tale in die *Staatskoerant* jaarliks geskied met die eerste uitgawe in Oktober.
2. Vir die tydperk 1 Oktober 1991 tot 30 September 1992 word Afrikaans EERSTE geplaas.
3. Hierdie reëling is in ooreenstemming met dié van die Parlement waarby koerante met Wette ens. die taalvolgorde deurgaans behou vir die duur van die sitting.
4. *Dit word dus van u, as adverteerder, verwag om u kopie met bogenoemde reëling te laat strook om onnodige omskakeling en stylredigering in ooreenstemming te bring.*

—oOo—

# IMPORTANT!!

## Placing of languages:

### *Government Gazettes*

1. Notice is hereby given that the interchange of languages in the *Government Gazette* will be effected annually from the first issue in October.
2. For the period 1 October 1991 to 30 September 1992, Afrikaans is to be placed FIRST.
3. This arrangement is in conformity with Gazettes containing Act of Parliament etc. where the language sequence remains constant throughout the sitting of Parliament.
4. *It is therefore expected of you, the advertiser, to see that your copy is in accordance with the above-mentioned arrangement in order to avoid unnecessary style changes and editing to correspond with the correct style.*

# FILATELIEDIENSTE EN INTERSAPA PHILATELIC SERVICES AND INTERSAPA

HANTEER ALLE FILATELIESE ITEMS VAN DIE RSA  
AMPTELIKE AGENT VIR NAMIBIË, TRANSKEI,  
BOPHUTHATSWANA, VENDA EN CISKEI  
SEËLS, GEDENKKOEVERTE, MAKSIMUMKAARTE  
EN GEMONTEERDE STELLE  
(JAARPAKKE)

HANDLES ALL RSA PHILATELIC ITEMS  
Official AGENT for NAMIBIA, TRANSKEI,  
BOPHUTHATSWANA, VENDA AND CISKEI  
STAMPS, COMMEMORATIVE ENVELOPES,  
MAXIMUM CARDS AND MOUNTED SETS  
(YEAR PACKS)

NUWE POSKAARTE - NEW POSTCARDS  
VANAF 1 OKTOBER 1991 - AS FROM 1 OCTOBER 1991

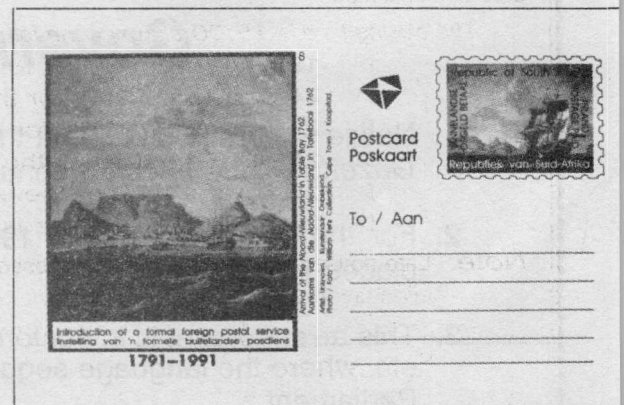
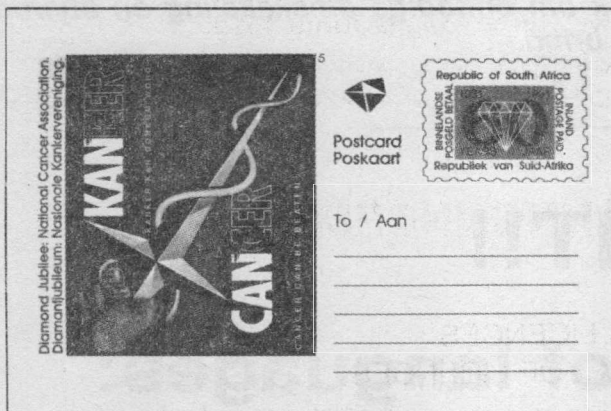

PRIVAATSAK / PRIVATE BAG X505, PRETORIA, 0001  
TEL.: (012) 311-3470/71.  
FAKSNR./ FAX NO. (012) 286025



## BELANGRIKE AANKONDIGING

### Sluitingstye

- (1) AANSOEKE OM DRANKLISENSIES
- (2) AANSOEKE OM VERPLASINGS VAN LISENSIES

Hiermee word bekendgemaak dat kennisgewings vir aanname die Vrydag, twee kalenderweke voor datum van publikasie, ingedien moet word.

*Die sluitingstyd is stiptelik 15:00 op die volgende dae:*

- ▷ 19 Desember 1991, vir die uitgawe van Vrydag 3 Januarie 1992.
- ▷ 24 Januarie 1992, vir die uitgawe van Vrydag 7 Februarie 1992.
- ▷ 21 Februarie 1992, vir die uitgawe van Vrydag 6 Maart 1992.
- ▷ 20 Maart 1992, vir die uitgawe van Vrydag 3 April 1992.
- ▷ 23 April 1992, vir die uitgawe van Vrydag 8 Mei 1992.
- ▷ 21 Mei 1992, vir die uitgawe van Vrydag 5 Junie 1992.

*L.W.:* Laat kennisgewings sal in die daaropvolgende uitgawe geplaas word.

Gegewens word presies weergegee soos verstrek op Vorm 2 en Vorm 28 van voornemende aansoeker.

---

## IMPORTANT ANNOUNCEMENT

### Closing Times

- (1) APPLICATIONS FOR LIQUOR LICENCES
- (2) APPLICATIONS FOR REMOVAL OF LICENCES

Notice is hereby given that notices are to be submitted for acceptance on the Friday, two calendar weeks before date of publication.

*The closing time is 15:00 sharp on the following days:*

- ▷ 19 December 1991, for the issue of Friday 3 January 1992.
- ▷ 24 January 1992, for the issue of Friday 7 February 1992.
- ▷ 21 February 1992, for the issue of Friday 6 March 1992.
- ▷ 20 March 1992, for the issue of Friday 3 April 1992.
- ▷ 23 April 1992, for the issue of Friday 8 May 1992.
- ▷ 21 May 1992, for the issue of Friday 5 June 1992.

**Note:** Late notices will be placed in the subsequent issue.

Information will be reflected exactly as furnished on Form 2 and Form 28 of prospective applicant.

INHOUD			CONTENTS		
	Bladsy No.	Koerant No.		Page No.	Gazette No.
<b>Vervoer, Departement van</b>			<b>Transport, Department of</b>		
<i>Plaaslike Padvervoerrade</i>			<i>Local Road Transportation Boards</i>		
Port Elizabeth.....	3	13896	Port Elizabeth.....	3	13896
Kaap.....	5	13896	Cape.....	5	13896
Oos-Londen.....	9	13896	East London.....	9	13896
Johannesburg.....	12	13896	Johannesburg.....	12	13896
Pretoria (Nasionale Vervoerkommissie).....	18	13896	Pretoria (National Transport Commission).....	18	13896
Pretoria.....	19	13896	Pretoria.....	19	13896
Pietermaritzburg.....	38	13896	Pietermaritzburg.....	38	13896
Potchefstroom.....	41	13896	Potchefstroom.....	41	13896
Durban.....	45	13896	Durban.....	45	13896
Bloemfontein.....	50	13896	Bloemfontein.....	50	13896
Kimberley.....	52	13896	Kimberley.....	52	13896



REPUBLIC  
VAN  
SUID-AFRIKA



REPUBLIC  
OF  
SOUTH AFRICA

# Staatskoerant Government Gazette

**R0,80** Prys • Price  
**R0,08** Plus 10% BTW • VAT

**R0,88** Verkoopprys • Selling price  
Buitelands **R1,10** Other countries  
Posvry • Post free

Vol. 322

PRETORIA, 3 APRIL 1992

No. 13897

## GOEWERMENSKENNISGEWINGS

### DEPARTEMENT VAN BINNELANDSE SAKE

No. 1037

3 April 1992

#### PUBLIKASIES OF VOORWERPE ONGEWENSTE PUBLIKASIES

'n Komitee bedoel in artikel 4 van die Wet op Publikasies, 1974 (die Wet), het kragtens artikel 11 (2) van die Wet beslis dat die ondergenoemde publikasies ongewens is binne die bedoeling van artikel 47 (2) van die Wet:

## GOVERNMENT NOTICES

### DEPARTMENT OF HOME AFFAIRS

No. 1037

3 April 1992

#### PUBLICATIONS OR OBJECTS UNDESIRABLE PUBLICATIONS

A Committee referred to in section 4 of the Publications Act, 1974 (the Act), has decided under section 11 (2) of the Act that the undermentioned publications are undesirable within the meaning of section 47 (2) of the Act:

#### Lys/List P92/12

Inskrywing No. Entry No.	Publikasies of voorwerpe Publications or objects	Skrywer of voortbringer Author or producer	Artikel 47 (2) Section 47 (2)
P92/03/201 .....	<i>Erotic Poems from the Greek Anthology</i> .....	The Crossing Press, Trumansburg, New York....	(a)
P92/03/247 .....	<i>Breakaway</i> (Pamflet/Pamphlet) .....	Alternative Books, Roggebaai, Kaapstad .....	(a)
P92/03/360 .....	<i>Lesbisch Delight: Latex panty with dong</i> (Vibrator)	Made in Hong Kong .....	(a)
P92/03/361 .....	<i>Sensual Encounter Vibrator Set</i> (Vibrator) .....	Nie vermeld/Not stated .....	(a)
P92/03/362 .....	<i>Real Pussy Vibrator and Packaging</i> .....	Made in Hong Kong .....	(a) (verpakking)
P92/03/363 .....	<i>Wonderful Love Doll</i> (Opblaas pop/Inflatable doll)	Made in Hong Kong .....	(a)

No. 1038

3 April 1992

#### PUBLIKASIES OF VOORWERPE

#### TERSYDESTELLING VAN VERBOD OP BESIT

'n Komitee bedoel in artikel 4 van die Wet op Publikasies, 1974 (die Wet), het kragtens artikel 15 (2) van die Wet op hersiening beslis dat die besit van ondergenoemde publikasies nie langer binne die bedoeling van artikel 9 (3) van die Wet verbied is nie. Die ondergenoemde inskrywings ten opsigte van die publikasies word hierby geskrap:

No. 1038

3 April 1992

#### PUBLICATIONS OR OBJECTS

#### SETTING ASIDE OF PROHIBITION ON POSSESSION

A Committee referred to in section 4 of the Publications Act, 1974 (the Act), has decided under section 15 (2) of the Act on review that the possession of the undermentioned publications is no longer prohibited within the meaning of section 9 (3) of the Act. The undermentioned entries in respect of the publications are hereby deleted:

Inskrywing No. Entry No.	Publikasie of voorwerp Publication or object	Skrywer of voortbringer Author or producer	Inskrywing geskrap Entry deleted
P92/03/276 .....	<i>The Burning Spear</i> Vol 13 No 4, July 1986	African People's Socialist Party, Oakland	SK./G.G. 10659, GK./G.N. 592, ged./dd 1987-03-13.
P92/03/291 .....	<i>Salep Southern African Labour Education Project Study Notes for Workers, Sifuna Konke!</i>	Nie vermeld/Not stated .....	SK./G.G. 10395, GK./G.N. 1789, ged./dd 1986-08-22.
P92/03/327 .....	<i>Workers Unity</i> Issue 62, 1986 .....	Nie vermeld/Not stated .....	SK./G.G. 10659, GK./G.N. 592, ged./dd 1987-03-13.
P92/02/343 .....	<i>VOW—Voice of Women</i> No 1, August 1973	The African National Congress (S.A.), Tanzania	SK./G.G. 5363, GK./G.N. 2530, ged./dd 1976-12-24.

## No. 1039

3 April 1992

## PUBLIKASIES OF VOORWERPE

## VRYSTELLING VAN ARTIKEL 9 (1)

'n Komitee bedoel in artikel 4 van die Wet op Publikasies, 1974 (die Wet), het kragtens artikel 11 (2) van die Wet beslis dat die ondergenoemde publikasies nie ongewens is binne die bedoeling van artikel 47 (2) van die Wet nie, terwyl elke ander uitgawe van hierdie publikasies kragtens artikel 9 (1) van die Wet ongewens verklaar is.

Die Direktoraat van Publikasies verleen gevolglik vrystelling van bepalinge van artikel 9 (1) ten opsigte van hierdie besondere uitgawes van die publikasies.

## No. 1039

3 April 1992

## PUBLICATIONS OR OBJECTS

## EXEMPTION FROM SECTION 9 (1)

A Committee referred to in section 4 of the Publications Act, 1974 (the Act), has in terms of section 11 (2) of the Act decided that the undermentioned issues of the publications are not undesirable within the meaning of section 47 (2), while every other issue is still undesirable in terms of section 9 (1) of the Act.

With regard to these particular issues the Directorate of Publications hereby grants exemption from section 9 (1).

Inskrywing No. Entry No.	Publikasie of voorwerp Publication or object	Skrywer of voortbringer Author or producer
P92/03/265 .....	<i>Workers Vanguard</i> — No 412, 26 September 1986 .....	Spartacist Publishing Co., New York.
P92/02/274 .....	<i>Amandla</i> August/September 1986 .....	Nie vermeld/Not stated.
P92/02/343 .....	<i>VOW — Voice of Women</i> No 1, August 1973 .....	The African National Congress (S.A.), Tanzania.

## No. 1040

3 April 1992

## PUBLIKASIES OF VOORWERPE

## VRYSTELLING VAN ARTIKEL 9 (1)

'n Komitee bedoel in artikel 4 van die Wet op Publikasies, 1974 (die Wet), het kragtens artikel 11 (2) van die Wet beslis dat die ondergenoemde publikasies nie ongewens is binne die bedoeling van artikel 47 (2) van die Wet nie, terwyl elke ander uitgawe van hierdie publikasies kragtens artikel 9 (1) van die Wet ongewens verklaar is.

Die Direktoraat van Publikasies verleen gevolglik vrystelling van bepalinge van artikel 9 (1) ten opsigte van hierdie besondere uitgawes van die publikasies.

## No. 1040

3 April 1992

## PUBLICATIONS OR OBJECTS

## EXEMPTION FROM SECTION 9 (1)

A Committee referred to in section 4 of the Publications Act, 1974 (the Act), has in terms of section 11 (2) of the Act decided that the undermentioned issues of the publications are not undesirable within the meaning of section 47 (2), while every other issue is still undesirable in terms of section 9 (1) of the Act.

With regard to these particular issues the Directorate of Publications hereby grants exemption from section 9 (1).

Inskrywing No. Entry No.	Publikasie of voorwerp Publication or object	Skrywer of voortbringer Author or producer
P92/03/265 .....	<i>Workers Vanguard</i> No 412, 26 September 1986 .....	Spartacist Publishing Co., New York.
P92/02/274 .....	<i>Amandla</i> August/September 1986 .....	Nie vermeld/Not stated.

## No. 1041

3 April 1992

## PUBLIKASIES OF VOORWERPE

## OPHEFFING VAN ARTIKEL 9 (4)

'n Komitee bedoel in artikel 4 van die Wet op Publikasies, 1974 (die Wet), het vanaf vandag die verbod kragtens artikel 9 (4) van die Wet ingetrek op die invoer van alle publikasies deur die Militant Publications, London, uitgegee.

## No. 1041

3 April 1992

## PUBLICATIONS OR OBJECTS

## UPLIFTING OF SECTION 9 (4)

A Committee referred to in section 4 of the Publications Act, 1974 (the Act), withdrew the prohibition on the importation of all publications published by the Militant Publications, London, in terms of section 9 (4) of the Act with effect from today.



Inskrywing No. Entry No.	Publikasie of voorwerp Publication or object	Skrywer of voortbringer Author or publisher	Inskrywing geskrap Entry deleted
P92/03/257 .....	—	Militant Publications, London.....	SK./G.G. 10520, GK./G.N. 2421, ged./dd 1986-11-14.

**No. 1042****3 April 1992**

**PUBLIKASIES OF VOORWERPE  
OPHEFFING VAN ARTIKEL 9 (4)**

'n Komitee bedoel in artikel 4 van die Wet op Publikasies, 1974 (die Wet), het vanaf vandag die verbod kragtens artikel 9 (4) van die Wet ingetrek op die invoer van alle publikasies deur die Socialist Organiser, London, uitgegee.

**No. 1042****3 April 1992**

**PUBLICATIONS OR OBJECTS  
UPLIFTING OF SECTION 9 (4)**

A Committee referred to in section 4 of the Publications Act, 1974 (the Act), withdrew the prohibition on the importation of all publications published by the Socialist Organiser, London, in terms of section 9 (4) of the Act with effect from today.

Inskrywing No. Entry No.	Publikasie of voorwerp Publication or object	Skrywer of voortbringer Author or publisher	Inskrywing geskrap Entry deleted
P92/03/297 .....	—	Socialist Organiser, London .....	SK./G.G. 10520, GK./G.N. 2421, ged./dd 1986-11-14.

**No. 1043****3 April 1992**

**PUBLIKASIE OF VOORWERPE  
OPHEFFING VAN ARTIKEL 9 (4)**

'n Komitee bedoel in artikel 4 van die Wet op Publikasies, 1974 (die Wet), het vanaf vandag die verbod kragtens artikel 9 (4) van die Wet ingetrek op die invoer van alle publikasies deur die Labor Militant Publications, Oakland, uitgegee.

**No. 1043****3 April 1992**

**PUBLICATIONS OR OBJECTS  
UPLIFTING OF SECTION 9 (4)**

A Committee referred to in section 4 of the Publications Act, 1974 (the Act), withdrew the prohibition on the importation of all publications published by the Labor Militant Publications, Oakland in terms of section 9 (4) of the Act with the effect from today.

Inskrywing No. Entry No.	Publikasie of voorwerp Publication or object	Skrywer of voortbringer Author or publisher	Inskrywing geskrap Entry deleted
P92/03/319 .....	—	Labour Militant Publications, Oakland	SK./G.G. 10520, GK/GN. 2421, ged./dd 1986-11-14. SK./G.G. 10533, GK./G.N. 2541, ged./dd 1986-11-28.

**No. 1044****3 April 1992**

**PUBLIKASIES OF VOORWERPE  
TERSYDESTELLING VAN VERKLARING DAT  
PUBLIKASIES ONGEWENS IS**

'n Komitee bedoel in artikel 4 van die Wet op Publikasies, 1974 (die Wet), het kragtens artikel 15 (2) van die Wet op hersiening beslis dat die ondergenoemde publikasies nie binne die bedoeling van artikel 47 (2) van die Wet ongewens is nie. Die ondergenoemde inskrywings ten opsigte van die publikasies word hierby geskrap:

**No. 1044****3 April 1992**

**PUBLICATIONS OR OBJECTS  
SETTING ASIDE OF DECLARATION THAT  
PUBLICATIONS ARE UNDESIRABLE**

A Committee referred to in section 4 of the Publications Act, 1974 (the Act), has decided under section 15 (2) of the Act on review that the undermentioned publications are not undesirable, within the meaning of section 47 (2) of the Act. These undermentioned entries in respect of the publications are hereby deleted:

Inskrywing No. Entry No.	Publikasie of voorwerp Publication or object	Skrywer of voortbringer Author or producer	Inskrywing geskrap Entry deleted
P92/03/92 .....	<b>"Apartheid" regiert Suidafrika .....</b>	Wolfgang Schüler .....	SK./G.G. 854, GK./G.N. 1064, ged./dd 1964-07-17.
P92/03/256 .....	<b>Apartheid—The United Nations and the International Community</b>	E. S. Reddy .....	SK./G.G. 10242, GK./G.N. 1054, ged./dd 1986-05-23.
P92/03/257 .....	<b>Militant Issue 804, 27 June 1986.....</b>	Militant Publications London.....	SK./G.G. 10520, GK./G.N. 2420, ged./dd 1986-11-14.

Inskrywing No. Entry No.	Publikasie of voorwerp Publication or object	Skrywer of voortbringer Author or producer	Inskrywing geskrap Entry deleted
P92/03/258 .....	<b>Militant</b> Issue 816, 26 September 1986...	Militant Publications London.....	SK./G.G. 10830, GK./G.N. 1595, ged./dd 1987-07-17.
P92/03/259 .....	<b>Workers Power</b> No 85, July/August 1986	Workers Power, BCM, London .....	SK./G.G. 10512, GK./G.N. 2365, ged./dd 1986-11-07.
P92/03/261 .....	<b>Azania Frontline</b> No 12, January 1986 ...	Azania Liberation Support Commit- tee, London	SK./G.G. 10255, GK./G.N. 1106, ged./dd 1986-05-30.
P92/03/262 .....	<b>Black Sections</b> Spring 1986 .....	Black Sections National Committee, London	SK./G.G. 10242, GK./G.N. 1054, ged./dd 1986-05-23.
P92/03/263 .....	<b>Permanent Revolution</b> No 3, Spring 1986	Workers Power, BCM, London .....	SK./G.G. 10265, GK./G.N. 1141, ged./dd 1986-06-06.
P92/03/264 .....	<b>Trotsky—The Class, The Party and The Leadership</b>	Leon Trotsky.....	SK./G.G. 10242, GK./G.N. 1054, ged./dd 1986-05-23.
P92/03/265 .....	<b>Workers Vanguard</b> No 412, 26 Sept 1986	Spartacist Publishing Co, New York ...	SK./G.G. 10520, GK./G.N. 2420, ged./dd 1986-11-14.
P92/03/266 .....	<b>Workers Press</b> No 30, June 28, 1986 .....	Extrasearch Ltd, London .....	SK./G.G. 10512, GK./G.N. 2365, ged./dd 1986-11-07.
P92/03/267 .....	<b>Advance! Education for Liberation!</b> .....	Nie vermeld/Not stated .....	SK./G.G. 10353, GK./G.N. 1551, ged./dd 1986-07-18.
P92/03/268 .....	<b>UDF Update</b> UDF Information Bulletin, Vol 2, No 2, June 1986	UDF, Johannesburg .....	SK./G.G. 10353, GK./G.N. 1551, ged./dd 1986-07-18.
P92/03/274 .....	<b>Amandla</b> August/September 1986 .....	Nie vermeld/Not stated .....	SK./G.G. 5887, GK./G.N. 343, ged./dd 1978-02-24.
P92/03/275 .....	<b>Apartheid: South African Naziism</b> .....	Sipo E. Mzimela .....	SK./G.G. 10353, GK./G.N. 1551, ged./dd 1986-07-18.
P92/03/276 .....	<b>The Burning Spear</b> Vol 13, No 4, July 1986	African People's Socialist Party, Oakland	SK./G.G. 10520, GK./G.N. 2420, ged./dd 1986-11-14.
P92/03/277 .....	<b>Objector</b> Vol 3, No 2, May 1985 .....	COSG, Woodstock .....	SK./G.G. 10344, GK./G.N. 1510, ged./dd 1986-07-11.
P92/03/278 .....	<b>Objector</b> Vol 3, No 1, March/April .....	COSG, Woodstock .....	SK./G.G. 10344, GK./G.N. 1510, ged./dd 1986-07-11.
P92/03/279 .....	<b>Militant</b> Issue 814, September 1986 .....	Militant Publications, London .....	SK./G.G. 10491, GK./G.N. 2230, ged./dd 1986-10-21.
P92/03/280 .....	<b>Saamstaan</b> Vol 3, No 2, Mei/Junie 1986	Saamstaan Publikasie, Bridgmanville	SK./G.G. 10353, GK./G.N. 1551, ged./dd 1986-07-18.
P92/03/281 .....	<b>Swapo Information Bulletin</b> May 1986	Swapo Dept. of Information & Publi- city, Luanda	SK./G.G. 10491, GK./G.N. 2230, ged./dd 1986-10-21.
P92/03/282 .....	<b>Socialist Worker Review</b> Issue 90, Sep- tember 1986	Larkham Printers and Publishers, London	SK./G.G. 10520, GK./G.N. 2420, ged./dd 1986-11-14.
P92/03/283 .....	<b>Working Class Politics in South Africa</b>	Socialist Workers Party, London .....	SK./G.G. 10374, GK./G.N. 1650, ged./dd 1986-08-01.
P92/03/284 .....	<b>People's Daily World</b> Vol 1, No 8 .....	People's Daily World, New York .....	SK./G.G. 10520, GK./G.N. 2420, ged./dd 1986-11-14.
P92/03/285 .....	<b>Cuban Women Now: Interviews with Cuban women</b>	Margaret Randall .....	SK./G.G. 7703, GK./G.N. 1718, ged./dd 1981-08-07.
P92/03/286 .....	<b>Een Stuk van mijn Ziel</b> .....	Winnie Mandela .....	SK./G.G. 10255, GK./G.N. 1106, ged./dd 1986-05-30.
P92/03/287 .....	<b>Freedom is a must, Newsletter</b> Issue no 7	Nie vermeld/Not stated .....	SK./G.G. 10265, GK./G.N. 1141, ged./dd 1986-06-06.
P92/03/288 .....	<b>New Africa News</b> No 56, January- February 1986	New Africa News Collective, Melbourne, Australia	SK./G.G. 10242, GK./G.N. 1054, ged./dd 1986-05-23.
P92/03/289 .....	<b>Praxis</b> Vol 2, No 1 .....	Ecumenical Action Movement, Athlone	SK./G.G. 10255, GK./G.N. 1106, ged./dd 1986-05-30.
P92/03/290 .....	<b>Saspu National</b> Vol 7, No 2, April/May 1986	Nie vermeld/Not stated .....	SK./G.G. 10286, GK./G.N. 1996, ged./dd 1986-06-20.
P92/03/291 .....	<b>Salep Southern African Labour Edu- cation Project Study Notes for Workers, Sifuna Konke!</b>	Nie vermeld/Not stated .....	SK./G.G. 10242, GK./G.N. 1054, ged./dd 1986-05-23.
P92/03/292 .....	<b>Workers Liberty</b> Sept 1985 .....	Socialist Organiser, London .....	SK./G.G. 10242, GK./G.N. 1054, ged./dd 1986-05-23.
P92/03/293 .....	<b>Marxism Today</b> Vol 30, No 3, March 1986	Martin Jacques .....	SK./G.G. 1023, GK./G.N. 972, ged./dd 1986-05-16.
P92/03/294 .....	<b>Eurocommunism is Anti-Communism</b>	Enver Hoxha .....	SK./G.G. 10562, GK./G.N. 37, ged./dd 1986-12-24.
P92/03/295 .....	<b>Care Newsletter</b> No 78, July 1986 .....	Care National, Rundle Mall S A .....	SK./G.G. 10512, GK./G.N. 2365, ged./dd 1986-11-07.
P92/03/296 .....	<b>Socialist Organiser</b> No 273, 19 June 1986	Socialist Organiser, London .....	SK./G.G. 10520, GK./G.N. 2420, ged./dd 1986-11-14.



Inskrywing No. Entry No.	Publikasie of voorwerp Publication or object	Skrywer of voortbringer Author or producer	Inskrywing geskrap Entry deleted
P92/03/297 .....	<b>Socialist Organiser</b> No 270, 1 May 1986	Socialist Organiser, London .....	SK./G.G. 10520, GK./G.N. 2420, ged./dd 1986-11-14.
P92/03/298 .....	<b>Socialist Worker</b> No 1006, 27 Sept 1986	Larkham Printers and Publishers, London	SK./G.G. 10520, GK./G.N. 2420, ged./dd 1986-11-14.
P92/03/299 .....	<b>Black History and the Class Struggle</b> No 3	Spartacist Publishing Co., New York ..	SK./G.G. 10540, GK./G.N. 2616, ged./dd 1986-12-05.
P92/03/300 .....	<b>TUC Special Focus on South Africa</b> .....	TUC Congress House, London.....	SK./G.G. 10525, GK./G.N. 2476, ged./dd 1986-11-21. SK./G.G. 10578, GK./G.N. 99, ged./dd 1987-01-09.
P92/03/301 .....	<b>Black History and the Class Struggle...</b>	Spartacist Publishing Co., New York ..	SK./G.G. 10540, GK./G.N. 2616, ged./dd 1986-12-05.
P92/03/302 .....	<b>Apartheid cannot be Reformed</b> .....	United Nations Centre Against Apartheid	SK./G.G. 10525, GK./G.N. 2467, ged./dd 1986-11-21.
P92/03/303 .....	<b>Black History and the Class Struggle</b> No 2	Spartacist Publishing Co., New York ..	SK./G.G. 10525, GK./G.N. 2467, ged./dd 1986-11-21.
P92/03/304 .....	<b>Africasia</b> No 33, September 1986.....	Société d'éditions Afrique, Asie, Amérique Latine	SK./G.G. 10468, GK./G.N. 2109, ged./dd 1986-09-26.
P92/03/305 .....	<b>A Distant Clap of Thunder—40th Anniversary of the 1946 Strike</b>	Nie vermeld/Not stated .....	SK./G.G. 10418, GK./G.N. 1890, ged./dd 1986-09-05.
P92/03/306 .....	<b>Local Authority Action Against Apartheid</b> March 1985	National Steering Committee on Local Authority Action Against Apartheid, Sheffield	SK./G.G. 10410, GK./G.N. 1835, ged./dd 1986-08-29.
P92/03/307 .....	<b>Drawing the Line: Cartoonists Against Apartheid</b>	Anti-Apartheid Movement, London .....	SK./G.G. 10410, GK./G.N. 1835, ged./dd 1986-08-29.
P92/03/308 .....	<b>International Labour Reports</b> Issue 16, July/August 1986	Mayday Publications, Manchester.....	SK./G.G. 10468, GK./G.N. 2109, ged./dd 1986-09-26.
P92/03/309 .....	<b>Khumbulani Igazi Lamadela! Akuphangelwa Nge</b> June 16	Nie vermeld/Not stated .....	SK./G.G. 10446, GK./G.N. 2047, ged./dd 1986-09-19.
P92/03/310 .....	<b>IDAF Focus on Political Repression in Southern Africa</b> No 60, September/October 1985	International Defence and Aid Fund for Southern Africa, London	SK./G.G. 10562, GK./G.N. 37, ged./dd 1986-12-24.
P92/03/311 .....	<b>IDAF Focus on Political Repression in Southern Africa</b> No 59, May/June 1985	International Defence and Aid Fund for Southern Africa, London	SK./G.G. 10562, GK./G.N. 37, ged./dd 1986-12-24.
P92/03/312 .....	<b>IDAF Focus on Political Repression in Southern Africa</b> No 58, May/June 1985	International Defence and Aid Fund for Southern Africa, London	SK./G.G. 10562, GK./G.N. 37, ged./dd 1986-12-24.
P92/03/313 .....	<b>IDAF Focus on Political Repression in Southern Africa</b> No 57, Mar/Apr 1985	International Defence and Aid Fund for Southern Africa, London	SK./G.G. 10562, GK./G.N. 37, ged./dd 1986-12-24.
P92/03/314 .....	<b>Fascism What It Is and How to Fight It</b>	Leon Trotsky.....	SK./G.G. 10434, GK./G.N. 1951, ged./dd 1986-09-12.
P92/03/315 .....	<b>Azania Worker</b> Vol 2, No 1, Spring 1985.	Azania Worker, London.....	SK./G.G. 10255, GK./G.N. 1106, ged./dd 1986-05-30.
P92/03/316 .....	<b>Azania Worker</b> Double Issue, Vol 1, No 2/3, Summer 1984	Azania Worker, London.....	SK./G.G. 10255, GK./G.N. 1106, ged./dd 1986-05-30.
P92/03/317 .....	<b>Namibia</b> .....	Alfred Babing and Hans-Dieter Bräuer	SK./G.G. 10363, GK./G.N. 1607, ged./dd 1986-07-25.
P92/03/318 .....	<b>Nusas, Release All Political Prisoners!</b>	NUSAS, Observatory .....	SK./G.G. 10344, GK./G.N. 1510, ged./dd 1986-07-11.
P92/03/319 .....	<b>Labor Militant Labor Militant</b> Issue No 2, July/August 1986	Labor Militant Publications, New York	SK./G.G. 10877, GK./G.N. 1900, ged./dd 1987-08-28.
P92/03/320 .....	<b>Labor Militant</b> Issue No 1, April/May/June 1986	Labor Militant Publications, Oakland ..	SK./G.G. 10877, GK./G.N. 1900, ged./dd 1987-08-28.
P92/03/321 .....	<b>International Viewpoint</b> Issue No 104, 15 Sept 1986	Presse-Editions-Communication (PEC), Montreuil, France	SK./G.G. 10520, GK./G.N. 2420, ged./dd 1986-11-14.
P92/03/322 .....	<b>Big Red Diary 1987</b> Southern Africa Victory is Certain	Anti-Apartheid Movement and Namibia Support Committee	SK./G.G. 10520, GK./G.N. 2420, ged./dd 1986-11-14.
P92/03/323 .....	<b>Our Common Struggle</b> No 1 .....	OCS, London.....	SK./G.G. 10520, GK./G.N. 2420, ged./dd 1986-11-14.
P92/03/324 .....	<b>Press for Immediate release: Thursday, 19 June 1986</b>	International Labour Office, Geneva, Switzerland	SK./G.G. 10520, GK./G.N. 2420, ged./dd 1986-11-14.
P92/03/325 .....	<b>Socialist Worker</b> No 1003, 6 September 1986	Larkham Printers and Publishers Ltd, London	SK./G.G. 10512, GK./G.N. 2365, ged./dd 1986-11-07.
P92/03/326 .....	<b>Socialist Organiser</b> No 274, 26 June 1986	Socialist Organiser, London .....	SK./G.G. 10520, GK./G.N. 2420, ged./dd 1986-11-14.
P92/03/327 .....	<b>Workers Unity</b> Issue 62, 1986 .....	Nie vermeld/Not stated .....	SK./G.G. 10520, GK./G.N. 2420, ged./dd 1986-11-14.

Inskrywing No. Entry No.	Publikasie of voorwerp Publication or object	Skrywer of voortbringer Author or producer	Inskrywing geskrap Entry deleted
P92/03/328 .....	<b>Workers Unity</b> Issue 59, 1986 .....	Nie vermeld/Not stated .....	SK./G.G. 10512, GK./G.N. 2365, ged./dd 1986-11-07.
P92/03/73 .....	<b>Care Newsletter</b> No 58, April 1984.....	Campaign Against Racial Exploitation (Care) National Office, Australia	SK./G.G. 9252, GK./G.N. 1192, ged./dd 1984-06-08.
P92/03/76 .....	<b>Care Newsletter</b> No 63, September 1984	Campaign Against Racial Exploitation (Care), Australia	SK./G.G. 9493, GK./G.N. 2505, ged./dd 1984-11-09.
P92/03/77 .....	<b>Care Newsletter</b> No 62, August 1984	Campaign Against Racial Exploitation (Care), Australia	SK./G.G. 9493, GK./G.N. 2505, ged./dd 1984-11-09.
P92/03/79 .....	<b>Bulletin</b> Vol 11, No 2, 1985.....	GDR Committee for Human Rights, Berlin	SK./G.G. 10032, GK./G.N. 2766, ged./dd 1985-12-06.
P92/01/97 .....	<b>The Black Sun</b> .....	Lance Horner and Kyle Onstott.....	SK./G.G. 1650, GK./G.N. 151, ged./dd 1967-02-10.
P92/02/85 .....	<b>South Africa—Yesterday and Tomorrow: The Challenge to Christians</b>	Ambrose Reeves.....	GK./G.N. 1304, ged./dd 1962-08-17.
P92/03/155 .....	<b>Kim Il Sung—Short Biography II</b> .....	Foreign Languages, Publishing House, Pyongyang, Korea	SK./G.G. 4600, GK./G.N. 449, ged./dd 1975-03-07.
P92/02/89 .....	<b>A Short Walk to the Stars</b> .....	Eric Lambert .....	SK./G.G. 809, GK./G.N. 842, ged./dd 1964-06-05.

## BELANGRIKE AANKONDIGING

### Sluitingstye

- (1) AANSOEKE OM DRANKLISENSIES
- (2) AANSOEKE OM VERPLASINGS VAN LISENSIES

Hiermee word bekendgemaak dat kennisgewings vir aanname die Vrydag, twee kalenderweke voor datum van publikasie, ingedien moet word.

Die sluitingstyd is stiptelik **15:00** op die volgende dae:

- ▷ **19 Desember 1991**, vir die uitgawe van Vrydag **3 Januarie 1992**.
- ▷ **24 Januarie 1992**, vir die uitgawe van Vrydag **7 Februarie 1992**.
- ▷ **21 Februarie 1992**, vir die uitgawe van Vrydag **6 Maart 1992**.
- ▷ **20 Maart 1992**, vir die uitgawe van Vrydag **3 April 1992**.
- ▷ **23 April 1992**, vir die uitgawe van Vrydag **8 Mei 1992**.
- ▷ **21 Mei 1992**, vir die uitgawe van Vrydag **5 Junie 1992**.

L.W.: Laat kennisgewings sal in die daaropvolgende uitgawe geplaas word.

Gegewens word presies weergegee soos verstrek op Vorm 2 en Vorm 28 van voornemende aansoeker.

## IMPORTANT ANNOUNCEMENT

### Closing Times

- (1) APPLICATIONS FOR LIQUOR LICENCES
- (2) APPLICATIONS FOR REMOVAL OF LICENCES

Notice is hereby given that notices are to be submitted for acceptance on the Friday, two calendar weeks before date of publication.

The closing time is **15:00** sharp on the following days:

- ▷ **19 December 1991**, for the issue of Friday **3 January 1992**.
- ▷ **24 January 1992**, for the issue of Friday **7 February 1992**.
- ▷ **21 February 1992**, for the issue of Friday **6 March 1992**.
- ▷ **20 March 1992**, for the issue of Friday **3 April 1992**.
- ▷ **23 April 1992**, for the issue of Friday **8 May 1992**.
- ▷ **21 May 1992**, for the issue of Friday **5 June 1992**.

**Note:** Late notices will be placed in the subsequent issue.

Information will be reflected exactly as furnished on Form 2 and Form 28 of prospective applicant.



Werk mooi daarmee.

Ons leef



daarvan.

**water is kosbaar**

---

Use it.

Don't abuse



it.

**water is for everybody**

INHOUD			CONTENTS		
No.		Bladsy No.	No.		Page No.
GOEWERMENSKENNISGEWINGS			GOVERNMENT NOTICES		
Binnelandse Sake, Departement van			Home Affairs, Department of		
Goewermenskennisgewings			Government Notices		
1037	Wet op Publikasies (42/1974): Publikasies of voorwerpe: Ongewenste publikasies .....	1	1037	Publications Act (91/1964): Publications or objects: Undesirable publications .....	1
1038	do.: do.: Tersydestelling van verbod op besit .....	1	1038	do.: do.: Setting aside of prohibition on possession .....	1
1039	do.: do.: Vrystelling van artikel 9 (1) .....	2	1039	do.: do.: Exemption from section 9 (1) .....	2
1040	do.: do.: do. ....	2	1040	do.: do.: do. ....	2
1041	do.: do.: Opheffing van artikel 9 (4) .....	2	1041	do.: do.: Uplifting of section 9 (4) .....	2
1042	do.: do.: do. ....	3	1042	do.: do.: do. ....	3
1043	do.: do.: do. ....	3	1043	do.: do.: do. ....	3
1044	do.: do.: Tersydestelling van verklaring dat publikasies ongewens is .....	3	1044	do.: do.: Setting aside of declaration that publications are undesirable .....	3