

REPUBLIEK
VAN
SUID-AFRIKA



REPUBLIC
OF
SOUTH AFRICA

Staatskoerant Government Gazette

Verkoopprijs • Selling price
(AVB uitgesluit/GST excluded)

Plaaslik **70c** Local

As 'n Nuusblad by die Poskantoor Geregistreer Buitelands **R1,00** Other countries Registered at the post office as a Newspaper
Posvry • Post free

Vol. 302

PRETORIA, 31 AUGUSTUS 1990
AUGUST

No. 12715

PROKLAMASIES

van die

Staatspresident van die Republiek van Suid-Afrika

No. 150, 1990

VERKLARING VAN 'N GROEPSGEBIED INGEVOLGE DIE WET OP GROEPSGEBIEDE, 1966, TE MAYFAIR, DISTRIK JOHANNESBURG, PROVINSIE TRANSVAAL

Kragtens artikel 23 van die Wet op Groepsgebiede, 1966 (Wet No. 36 van 1966), verklaar ek hierby dat die gebied omskryf in die Bylae hiervan, vanaf die datum van publikasie van hierdie Proklamasie, 'n gebied is vir okkupasie en grondbesit deur lede van die Indiërgroep.

Gegee onder my Hand en die Seël van die Republiek van Suid-Afrika te Pretoria, op hede die Agtiende dag van Augustus Eenduisend Negehoonderd-en-negentig.

F. W. DE KLERK,
Staatspresident.

Op las van die Staatspresident-in-Kabinet:

H. J. KRIEL,
Minister van die Kabinet.

BYLAE

INDIËRGROEPSGEBIED

Die gebied volgens LG-kaart A3824/90, in sy geheel.

No. 151, 1990

WYSIGING VAN PROKLAMASIE No. 143 VAN 1967 KRAGTENS ARTIKEL 33 VAN DIE WET OP GROEPSGEBIEDE, 1966.—STUTTERHEIM, DISTRIK STUTTERHEIM, PROVINSIE DIE KAAP DIE GOEIE HOOP

Kragtens artikel 33 van die Wet op Groepsgebiede, 1966 (Wet No. 36 van 1966), wysig ek hierby Proklamasie No. 143 van 1967 deur die uitsluiting van die gebiede omskryf in paragrawe (1) en (2) van die Bylae hiervan uit die gebied omskryf in die Bylae daarvan.

PROCLAMATIONS

by the

State President of the Republic of South Africa

No. 150, 1990

DECLARATION OF A GROUP AREA IN TERMS OF THE GROUP AREAS ACT, 1966, AT MAYFAIR, DISTRICT OF JOHANNESBURG, PROVINCE OF THE TRANSVAAL

Under section 23 of the Group Areas Act, 1966 (Act No. 36 of 1966), I hereby declare that the area defined in the Schedule hereto shall, as from the date of publication of this Proclamation, be an area for occupation and ownership by members of the Indian group.

Given under my Hand and the Seal of the Republic of South Africa at Pretoria this Eighteenth day of August, One thousand Nine hundred and Ninety.

F. W. DE KLERK,
State President.

By Order of the State President-in-Cabinet:

H. J. KRIEL,
Minister of the Cabinet.

SCHEDULE

INDIAN GROUP AREA

The area according to SG Diagram A3824/90, in its entirety.

No. 151, 1990

AMENDMENT OF PROCLAMATION No. 143 OF 1967 UNDER SECTION 33 OF THE GROUP AREAS ACT, 1966.—STUTTERHEIM, DISTRICT OF STUTTERHEIM, PROVINCE OF THE CAPE OF GOOD HOPE

Under section 33 of the Group Areas Act, 1966 (Act No. 36 of 1966), I hereby amend Proclamation No. 143 of 1967 by the exclusion of the areas defined in paragraphs (1) and (2) of the Schedule hereto from the area defined in the Schedule thereto.

Gegee onder my Hand en die Seël van die Republiek van Suid-Afrika te Pretoria, op hede die Agtste dag van Augustus Eenduisend Negehoonderd-en-negentig.

F. W. DE KLERK,
Staatspresident.

Op las van die Staatspresident-in-Kabinet:

H. J. KRIEL,
Minister van die Kabinet.

BYLAE

Gebied DB.1

- (1) Begin by die noordelikste baken van Erf 927, Stutterheim; daarvandaan algemeen suidooswaarts met die grense van die volgende eiendomme langs sodat hulle by hierdie gebied ingesluit word: Genoemde Erf 927 en Erwe 926, 928, 929 en 930, tot by Bakens a op die kaart van laasgenoemde erf; daarvandaan noordweswaarts in 'n reguit lyn, tot by die westelikste baken van Erf 931; daarvandaan noordooswaarts met die grense van genoemde Erf 931 en Erf 932 langs, sodat hulle by hierdie gebied ingesluit word, tot by die oostelikste bakens van laasgenoemde erf; daarvandaan noordooswaarts in 'n reguit lyn tot by die suidelikste bakens van Erf 2364; daarvandaan algemeen noordooswaarts met die grense van die volgende eiendomme langs sodat hulle uit hierdie gebied uitgesluit word: Genoemde Erf 2364 en Erwe 964, 965, 966, 967, 968, 969, 970, 971 en 972, tot by die noordelikste bakens van Erf 2469; daarvandaan noord-ooswaarts in 'n reguit lyn tot by die westelikste bakens van Erf 833; daarvandaan algemeen noord-ooswaarts met die grense van die volgende eiendomme langs sodat hulle by hierdie gebied ingesluit word: Genoemde Erf 833 en Erwe 834, 835, 836, 837, 874 en 838, tot by die suidelikste bakens van laasgenoemde erf; daarvandaan suidweswaarts in 'n reguit lyn tot by die oostelikste bakens van Erf 843; daarvandaan suidweswaarts met die grense van die volgende eiendomme langs sodat hulle by hierdie gebied ingesluit word: Genoemde Erf 843 en Erwe 844, 845, 846, 847, oor naamlose straat, 858, 859, 860, 861, 862, 863, 864, 865, 866, oor naamlose straat, 881, 882, oor naamlose straat, 894, oor naamlose straat, 895, oor naamlose straat, tot by die suidelikste bakens van Erf 907; daarvandaan noordweswaarts met die grense van die volgende eiendomme langs sodat hulle uit hierdie gebied uitgesluit word: Erwe 2363, 2358, 2359 en 2357, tot by genoemde noordelikste bakens van Erf 927, die beginpunt.

Gebied DB.2

- (2) Begin by die noordelikste bakens van Erf 459, Stutterheim; daarvandaan suidooswaarts met die grense van die volgende eiendomme langs sodat hulle by hierdie gebied ingesluit word: Genoemde Erf 459 en Erwe 460, oor naamlose straat 20,29 m, 471, 472, 473, 474, 475, 476, 477, oor naamlose straat 20,29 m, 482, 483, 484, 485 en 486, tot by die westelikste bakens van laasgenoemde erf; daarvandaan noordweswaarts met die grens van Erf 2229 langs, sodat dit uit hierdie gebied uitgesluit word, tot by die punt waar die suidweswaartse verlenging van die noordwestelike grens van Erf 446 deur die noordoostelike grens van genoemde Erf 2229 gekruis word; daarvandaan noordooswaarts met laasgenoemde

Given under my Hand and the Seal of the Republic of South Africa at Pretoria this Eighth day of August, One thousand Nine hundred and Ninety.

F. W. DE KLERK,
State President.

By Order of the State President-in-Cabinet:

H. J. KRIEL,
Minister of the Cabinet.

SCHEDULE

Area DB.1

- (1) Beginning at the northernmost beacon of Erf 927, Stutterheim; thence generally south-eastwards along the boundaries of the following properties so as to include them in this area: The said Erf 927 and Erven 926, 928, 929 and 930, to Beacon a on the diagram of the last-mentioned erf; thence north-westwards in a straight line to the westernmost beacon of Erf 931; thence north-eastwards along the boundaries of the said Erf 931 and Erf 932, so as to include them in this area, to the easternmost beacon of the last-mentioned erf; thence north-eastwards in a straight line to the southernmost beacon of Erf 2364; thence generally north-eastwards along the boundaries of the following properties so as to exclude them from this area: The said Erf 2364 and Erven 964, 965, 966, 967, 968, 969, 970, 971 and 972, to the northernmost beacon of Erf 2469; thence north-eastwards in a straight line to the westernmost beacon of Erf 833; thence generally north-eastwards along the boundaries of the following properties so as to include them in this area: The said Erf 833 and Erven 834, 835, 836, 837, 874 and 838, to the southernmost beacon of the last-mentioned erf; thence south-westwards in a straight line to the easternmost beacon of Erf 843; thence south-westwards along the boundaries of the following properties so as to include them in this area: The said Erf 843 and Erven 844, 845, 846, 847, across unnamed street, 858, 859, 860, 861, 862, 863, 864, 865, 866, across unnamed street, 881, 882, across unnamed street, 894, across unnamed street, 895, across unnamed street, to the southernmost beacon of Erf 907; thence north-westwards along the boundaries of the following properties so as to exclude them from this area: Erven 2363, 2358, 2359 and 2357, to the said northernmost beacon of Erf 927, the point of beginning.

Area DB.2

- (2) Beginning at the northernmost beacon of Erf 459, Stutterheim; thence south-eastwards along the boundaries of the following properties so as to include them in this area: The said Erf 459 and Erven 460, across unnamed street 20,29 m, 471, 472, 473, 474, 475, 476, 477, across unnamed street 20,29 m, 482, 483, 484, 485 and 486, to the westernmost beacon of the last-mentioned erf; thence north-westwards along the boundary of Erf 2229, so as to exclude it from this area, to the point where the south-westward prolongation of the north-western boundary of Erf 446 is intersected by the north-eastern boundary of the said Erf 2229; thence north-eastwards along the last-mentioned prolongation and the boundaries of

verlenging en die grense van die volgende eien-
domme langs sodat hulle by hierdie gebied inge-
sluit word: Genoemde Erf 446 en Erwe 447, 448,
449, oor genoemde naamlose straat 20,29 m,
454, 455, 456, 457, 458 en genoemde Erf 459, tot
by genoemde noordelike baken van laasge-
noemde erf, die beginpunt.

No. 152, 1990

WYSIGING VAN PROKLAMASIE No. 131 VAN
1963 KRAGTENS ARTIKEL 33 VAN DIE WET OP
GROEPSGEBIEDE, 1966.—PORT ELIZABETH,
DISTRIK PORT ELIZABETH, PROVINSIE DIE
KAAP DIE GOEIE HOOP

Kragtens artikel 33 van die Wet op Groepsgebiede,
1966 (Wet No. 36 van 1966), wysig ek hierby Proklama-
sie No. 131 van 1963 deur die uitsluiting van—

(i) die gebied omskryf in paragraaf 1 van die
Bylae hiervan uit die gebied omskryf in paragraaf
14 van die Bylae daarvan; en

(ii) die gebied omskryf in paragraaf 2 van die
Bylae hiervan uit die gebied omskryf in paragraaf
14 van die Bylae daarvan.

Gegee onder my Hand en die Seël van die Republiek
van Suid-Afrika te Pretoria, op hede die Agtste dag van
Augustus, Eenduisend Negehonderd-en-negentig.

F. W. DE KLERK,
Staatspresident.

Op las van die Staatspresident-in-Kabinet:

H. J. KRIEL,
Minister van die Kabinet.

BYLAE

Gebied DB 16

1. Sekere stuk grond, 4 304 vierkante meter groot,
soos voorgestel deur figuur ABCDEFGHJ op
Proklamasiekaart 7502/1989, geleë in die admini-
stratiewe distrik Port Elizabeth, provinsie die
Kaap die Goeie Hoop.

Gebied DB 17

2. Sekere stuk grond, 2,4922 hektaar groot, soos
voorgestel deur figuur ABCDEFGHJKLM op
Proklamasiekaart 7501/1989, geleë in die admini-
stratiewe distrik Port Elizabeth, provinsie die
Kaap die Goeie Hoop.

No. 156, 1990

WYSIGING VAN PROKLAMASIE No. 269 VAN
1966 KRAGTENS ARTIKEL 33 VAN DIE WET OP
GROEPSGEBIEDE, 1966.—PAULPIETERS-
BURG, ADMINISTRATIEWE DISTRIK
UTRECHT, PROVINSIE NATAL

Kragtens artikel 33 van die Wet op Groepsgebiede,
1966 (Wet No. 36 van 1966), wysig ek hierby Proklama-
sie No. 269 van 1966 deur in die Bylae die uitdrukking
"die Swart woongebied soos omskryf by Goewerments-
kennisgewing No. 86 van 9 Januarie 1925" deur die
uitdrukking "Erf 570, Paulpietersburg, geleë in Munisi-
paliteit Paulpietersburg, administratiewe distrik
Utrecht, 217,6118 hektaar groot soos omskryf op Land-
meter-generaal Kaart 2790/1988" te vervang.

the following properties so as to include them in
this area: The said Erf 446 and Erven 447, 448,
449, across the said unnamed street 20,29 m,
454, 455, 456, 457, 458 and the said Erf 459, to
the said northernmost beacon of the last-men-
tioned erf, the point of beginning.

No. 152, 1990

AMENDMENT OF PROCLAMATION No. 131
OF 1963 UNDER SECTION 33 OF THE GROUP
AREAS ACT, 1966.—PORT ELIZABETH, DIS-
TRICT OF PORT ELIZABETH, PROVINCE OF
THE CAPE OF GOOD HOPE

Under section 33 of the Group Areas Act, 1966 (Act
No. 36 of 1966), I hereby amend Proclamation No. 131
of 1963 by the exclusion of—

(i) the area defined in paragraph 1 of the
Schedule hereto from the area defined in para-
graph 14 of the Schedule thereto; and

(ii) the area defined in paragraph 2 of the
Schedule hereto from the area defined in para-
graph 14 of the Schedule thereto.

Given under my Hand and the Seal of the Republic
of South Africa at Pretoria this Eighth day of August,
One thousand Nine hundred and Ninety.

F. W. DE KLERK,
State President.

By Order of the State President-in-Cabinet:

H. J. KRIEL,
Minister of the Cabinet.

SCHEDULE

Area DB 16

1. Certain area of land, 4 304 square metres in
extent, as shown by figure ABCDEFGHJ on
Proclamation Diagram 7502/1989, situated in the
Administrative District of Port Elizabeth, Pro-
vince of the Cape of Good Hope.

Area DB 17

2. Certain area of land, 2,4922 hectares in extent,
as shown by figure ABCDEFGHJKLM on Procla-
mation Diagram 7501/1989, situated in the
Administrative District of Port Elizabeth, Pro-
vince of the Cape of Good Hope.

No. 156, 1990

AMENDMENT OF PROCLAMATION No. 269 OF
1966 UNDER SECTION 33 OF THE GROUP
AREAS ACT, 1966.—PAULPIETERSBURG,
ADMINISTRATIVE DISTRICT OF UTRECHT,
PROVINCE OF NATAL

Under section 33 of the Group Areas Act, 1966 (Act
No. 36 of 1966), I hereby amend Proclamation No. 269
of 1966 by the substitution in the Schedule thereto for
the expression "the Black residential area as defined by
Government Notice No. 86 of the 9th January 1925" of
the expression "Erf 570, Paulpietersburg, situated in
Municipality Paulpietersburg, Administrative District
Utrecht, 217,6118 hectares in extent, as described on
Surveyor General Diagram 2790/1988".

Gegee onder my Hand en die Seël van die Republiek van Suid-Afrika te Pretoria, op hede die Agtiende dag van Augustus Eenduisend Negehoonderd-en-negentig.

F. W. DE KLERK,

Staatspresident.

Op las van die Staatspresident-in-Kabinet:

H. J. KRIEL,

Minister van die Kabinet.

No. 157, 1990

- (1) WYSIGING VAN PROKLAMASIE No. 206 VAN 1960 KRAGTENS ARTIKEL 33 VAN DIE WET OP GROEPSGEBIEDE, 1966; EN
- (2) DIE PROKLAMERING DAARVAN TESAME MET 'N BYKOMENDE GEBIED TOT GEKLEURDE GROEPSGEBIEDE KRAGTENS ARTIKEL 23 VAN GENOEMDE WET, TE RICHMOND, DISTRIK RICHMOND, PROVINSIE DIE KAAP DIE GOEIE HOOP

Kragtens—

- A. artikel 33 van die Wet op Groepsgebiede, 1966 (Wet No. 36 van 1966), wysig ek hierby Proklamasie No. 206 van 1960 vanaf die datum van publikasie van hierdie Proklamasie deur die uitsluiting van die gebied omskryf in paragraaf (1) van die Bylae van hierdie Proklamasie uit die gebied omskryf in die Bylae van daardie Proklamasie; en
- B. artikel 23 van genoemde Wet verklaar ek hierby dat die gebiede omskryf in paragrafe (1) en (2) van die Bylae hiervan, vanaf die datum van publikasie van hierdie Proklamasie, gebiede is vir okkupasie en grondbesit deur lede van die Gekleurde groep.

Gegee onder my Hand en die Seël van die Republiek van Suid-Afrika te Pretoria, op hede die Agtiende dag van Augustus Eenduisend Negehoonderd-en-negentig.

F. W. DE KLERK,

Staatspresident.

Op las van die Staatspresident-in-Kabinet:

H. J. KRIEL,

Minister van die Kabinet.

BYLAE

GEKLEURDE GROEP

(1) Gebied DB/K

Erwe 369 en 600, Richmond, in hul geheel.

(2) Gebied K

Begin by die noordoostelike baken van Erf 369, Richmond; daarvandaan suidooswaarts in 'n reguit lyn tot by Baken R op Algemene Plan TP 7913 van Richmond-dorpsuitbreiding 2; daarvandaan suidooswaarts met die grense van die volgende eiendomme langs sodat hulle uit hierdie gebied uitgesluit word: Genoemde Dorpsuitbreiding 2, Erf 457 en Erf 642, tot by die suidelikste baken van laasgenoemde erf; daarvandaan suidweswaarts in 'n reguit lyn tot by die oostelikste baken van genoemde Erf 369; daarvandaan noordweswaarts met die grens van genoemde Erf 369 langs, sodat dit uit hierdie gebied uitgesluit word, tot by die noordoostelike baken daarvan, die beginpunt.

Given under my Hand and the Seal of the Republic of South Africa at Pretoria this Eighteenth day of August, One thousand Nine hundred and Ninety.

F. W. DE KLERK,

State President.

By Order of the State President-in-Cabinet:

H. J. KRIEL,

Minister of the Cabinet.

No. 157, 1990

- (1) AMENDMENT OF PROCLAMATION No. 206 OF 1960 UNDER SECTION 33 OF THE GROUP AREAS ACT, 1966; AND
- (2) THE PROCLAMATION THEREOF TOGETHER WITH AN ADDITIONAL PORTION AS COLOURED GROUP AREAS UNDER SECTION 23 OF THE SAID ACT AT RICHMOND, DISTRICT OF RICHMOND, PROVINCE OF THE CAPE OF GOOD HOPE

Under—

- A. section 33 of the Group Areas Act, 1966 (Act No. 36 of 1966), I hereby amend Proclamation No. 206 of 1960 from the date of publication of this Proclamation by the exclusion of the area defined in paragraph (1) of the Schedule to this Proclamation from the area defined in the Schedule to that Proclamation;
- B. section 23 of the said Act I hereby declare that the areas defined in paragraphs (1) and (2) of the Schedule hereto shall, as from the date of publication of this Proclamation, be areas for occupation and ownership by members of the Coloured group.

Given under my Hand and the Seal of the Republic of South Africa at Pretoria this Eighteenth day of August, One thousand Nine hundred and Ninety.

F. W. DE KLERK,

State President.

By Order of the State President-in-Cabinet:

H. J. KRIEL,

Minister of the Cabinet.

SCHEDULE

COLOURED GROUP

(1) Area DB/K

Erven 369 and 600 Richmond, in their entirety.

(2) Area K

Beginning at the north-eastern beacon of Erf 369, Richmond; thence south-eastwards in a straight line to Beacon R on General Plan TP 7913 of Richmond Town Extension 2; thence south-eastwards along the boundaries of the following properties so as to exclude them from this area: The said Town Extension 2, Erf 457 and Erf 642, to the southernmost beacon of the last-mentioned erf; thence south-westwards in a straight line to the easternmost beacon of the said Erf 369; thence north-westwards along the boundaries of the said Erf 369, so as to exclude it from this area, to the north-eastern beacon thereof, the point of beginning.

No. 158, 1990

- (1) INSTELLING VAN 'N VRYHANDELSGEBIED KRAGTENS ARTIKEL 19 (1) VAN DIE WET OP GROEPSGEBIEDE, 1966; EN
- (2) DIE MAAK VAN 'N AANWYSIGING KRAGTENS ARTIKEL 19 (3) VAN GENOEMDE WET TE MANDINI, DISTRIK MTUNZINI, PROVINSIE NATAL

Kragtens—

- A. artikel 19 (1) van die Wet op Groepsgebiede, 1966 (Wet No. 36 van 1966), verklaar ek hierby dat, vanaf die datum van publikasie van hierdie Proklamasie, die bepalings van artikels 13, 14, 15, 20, 35, 37 en 40 van genoemde Wet nie van toepassing is nie ten opsigte van enige gebou, grond of perseel in die gebied omskryf in die Bylae hiervan, onderworpe aan die voorwaarde dat die gebou, grond of perseel slegs vir handels-, kommersiële, professionele of godsdienstige en opvoedkundige doeleindes geokkuper of gebruik mag word ingevolge 'n dorpsaanlegskema wat kragtens die een of ander wet in dié gebied in werking of bindend is; en
- B. artikel 19 (3) van genoemde Wet verklaar ek hierby dat lede van die Blanke groep enige gebou, grond of perseel in die gebied omskryf in die Bylae hiervan, vir woondoeleindes mag okkuper.

Gegee onder my Hand en die Seël van die Republiek van Suid-Afrika te Pretoria, op hede die Agtiende dag van Augustus Eenduisend Negehonderd-en-negentig.

F. W. DE KLERK,

Staatspresident.

Op las van die Staatspresident-in-Kabinet:

H. J. KRIEL,

Minister van die Kabinet.

BYLAE

ARTIKEL 19—VRYHANDELSGEBIED

Begin by die noordelikste baken van Lot 513, Mandini (Uitbreiding 3); daarvandaan suidooswaarts, suidweswaarts, noordweswaarts en noordooswaarts met die grense van die volgende eiendomme langs sodat hulle by hierdie gebied ingesluit word: Genoemde Lot 513, Onderverdeling 5 van die plaas Sisalana 15641, Lot 506, Mandini (Uitbreiding 3), Onderverdeling 5 van die plaas Sisalana 15641, Lot 1425, Mandini, Onderverdeling 5 van die plaas Sisalana 15641 en Lot 513, Mandini (Uitbreiding 3), tot by die noordelikste baken van Lot 513, die beginpunt.

No. 159, 1990

WYSIGINGSWET OP FINANSIËLE INSTELLINGS, 1990 (WET No. 64 VAN 1990)

Kragtens artikel 18 van die Wysigingswet op Finansiële Instellings, 1990 (Wet No. 64 van 1990), bepaal ek hierby 1 September 1990 as die datum waarop artikels 1, 2, 3, 4, 5, 6, 7, 8, 9, 10, 11, 13, 14, 15, 16 en 17 van genoemde Wet in werking tree.

Gegee onder my Hand en die Seël van die Republiek van Suid-Afrika te Pretoria, op hede die Sewende dag van Augustus Eenduisend Negehonderd-en-negentig.

F. W. DE KLERK,

Staatspresident.

Op las van die Staatspresident-in-Kabinet:

B. J. DU PLESSIS,

Minister van die Kabinet.

No. 158, 1990

- (1) ESTABLISHMENT OF A FREE TRADING AREA UNDER SECTION 19 (1) OF THE GROUP AREAS ACT, 1966; AND
- (2) THE MAKING OF A DETERMINATION IN TERMS OF SECTION 19 (3) OF THE SAID ACT AT MANDINI, DISTRICT MTUNZINI, PROVINCE OF NATAL

Under—

- A. section 19 (1) of the Group Areas Act, 1966 (Act No. 36 of 1966), I hereby declare that, as from the date of publication of this Proclamation, the provisions of sections 13, 14, 15, 20, 35, 37 and 40 of the said Act shall not be applicable in respect of any building, land or premises in the area defined in the Schedule hereto, subject to the condition that such building, land or premises may only be occupied or used for trading, commercial, professional or religious and educational purposes in terms of a town planning scheme which is in operation or binding under any law in that area; and
- B. section 19 (3) of the said Act I hereby declare that members of the White group may occupy for residential purposes any building, land or premises in the area defined in the Schedule hereto.

Given under my Hand and the Seal of the Republic of South Africa at Pretoria this Eighteenth day of August, One thousand Nine hundred and Ninety.

F. W. DE KLERK,

State President.

By Order of the State President-in-Cabinet:

H. J. KRIEL,

Minister of the Cabinet.

SCHEDULE

SECTION 19—FREE TRADING AREA

Beginning at the northernmost beacon of Lot 513 Mandini (Extension 3); thence south-eastwards, south-westwards, north-westwards and north-eastwards along the boundaries of the following properties so as to include them in this area: The said Lot 513, Sub 5 of the farm Sisalana 15641, Lot 506, Mandini (Extension 3), Sub 5 of the farm Sisalana 15641, Lot 1425, Mandini, Sub 5 of the farm Sisalana 15641 and Lot 513, Mandini (Extension 3), to the northernmost beacon of Lot 513, the point of beginning.

No. 159, 1990

FINANCIAL INSTITUTIONS AMENDMENT ACT, 1990 (ACT No. 64 OF 1990)

Under section 18 of the Financial Institutions Amendment Act, 1990 (Act No. 64 of 1990) I hereby determine 1 September 1990 as the date on which sections 1, 2, 3, 4, 5, 6, 7, 8, 9, 10, 11, 13, 14, 15, 16 and 17 of the said Act shall come into operation.

Given under my Hand and the Seal of the Republic of South Africa at Pretoria on this Seventh day of August, One thousand Nine hundred and Ninety.

F. W. DE KLERK,

State President.

By Order of the State President-in-Cabinet:

B. J. DU PLESSIS,

Minister of the Cabinet.

No. 160, 1990**INWERKINGTREDING VAN SEKERE BEPALING VAN DIE WYSIGINGSWET OP SORGHUMBIER, 1987**

Kragtens artikel 8 (1) en (2) van die Wysigingswet op Sorghumbier, 1987 (Wet No. 29 van 1987), bepaal ek hierby 1 September 1990 as die datum waarop artikel 4 van gemelde Wet in werking tree.

Gegee onder my Hand en die Seël van die Republiek van Suid-Afrika te Kaapstad, op hede die Een-en-twentigste dag van Junie Eenduisend Negehonderd-en-negentig.

F. W. DE KLERK,
Staatspresident.

Op las van die Staatspresident-in-Kabinet:

H. J. KRIEL,
Minister van die Kabinet.

No. 161, 1990**DATUM VAN INWERKINGTREDING VAN DIE WYSIGINGSWET OP DIE ORDONNANSIE OP AFDELINGSRADE (KAAP) (VOLKSRAAD), 1990 (WET No. 49 VAN 1990)**

Kragtens die bevoegdheid my verleen by artikel 6 (1) van die Wysigingswet op Afdelingsrade (Kaap) (Volksraad), 1990 (Wet No. 49 van 1990), bepaal ek hierby die datum waarop hierdie Proklamasie in die *Staatskoerant* gepubliseer word as die datum waarop genoemde Wet in werking tree.

Gegee onder my Hand en die Seël van die Republiek van Suid-Afrika te Pretoria, op hede die Agtiende dag van Augustus Eenduisend Negehonderd-en-negentig.

F. W. DE KLERK,
Staatspresident.

Op las van die Staatspresident-in-Rade
(Ministersraad van die Volksraad):

A. A. VENTER,
Minister van die Ministersraad van die Volksraad.

GOEWERMENTSKENNISGEWINGS**ADMINISTRASIE:
VOLKSRAAD****DEPARTEMENT VAN PLAASLIKE BESTUUR,
BEHUISSING EN WERKE****No. 2072****31 Augustus 1990****INSTELLING VAN DIE ATLANTIS NYWERHEIDSGEBIED PLAASLIKE RAAD**

Ek, Abraham Adriaan Venter, Minister van Begroting en Plaaslike Bestuur, Administrasie: Volksraad, handelende kragtens artikel 2, saamgelees met artikel 6, van die Wet op Plaaslike Rade (Volksraad), 1987 (Wet No. 94 van 1987), en gelees met Goewermentskennisgewing No. R. 2517 van 9 Desember 1988, soos gewysig—

(a) stel hierby met ingang van 31 Augustus 1990 'n plaaslike raad in wat bekend staan as die Atlantis Nywerheidsgebied Plaaslike Raad vir die gebied soos omskryf in Bylae 1 hiervan;

No. 160, 1990**COMMENCEMENT OF CERTAIN PROVISION OF THE SORGHUM BEER AMENDMENT ACT, 1987**

Under section 8 (1) and (2) of the Sorghum Beer Amendment Act, 1987 (Act No. 29 of 1987), I hereby fix 1 September 1990 as the date on which section 4 of the said Act shall come into operation.

Given under my Hand and the Seal of the Republic of South Africa at Cape Town on this Twenty-first day of June, One thousand Nine hundred and Ninety.

F. W. DE KLERK,
State President.

By Order of the State President-in-Cabinet:

H. J. KRIEL,
Minister of the Cabinet.

No. 161, 1990**DATE OF COMMENCEMENT OF THE DIVISIONAL COUNCILS ORDINANCE AMENDMENT ACT, (CAPE) (HOUSE OF ASSEMBLY), 1990 (ACT No. 49 OF 1990)**

Under the powers vested in me by section 6 (1) of the Divisional Councils Ordinance Amendment Act, (Cape) (House of Assembly), 1990 (Act No. 49 of 1990), I hereby fix the date on which this Proclamation is published in the *Gazette* as the date on which the said Act shall come into operation.

Given under my Hand and the Seal of the Republic of South Africa at Pretoria this Eighteenth day of August, One thousand Nine hundred and Ninety.

F. W. DE KLERK,
State President.

By Order of the State President-in-Council
(Ministers' Council of the House of Assembly):

A. A. VENTER,
Minister of the Ministers' Council of the
House of Assembly.

GOVERNMENT NOTICES**ADMINISTRATION: HOUSE OF
ASSEMBLY****DEPARTMENT OF LOCAL GOVERNMENT,
HOUSING AND WORKS****No. 2072****31 August 1990****ESTABLISHMENT OF THE ATLANTIS
INDUSTRIAL AREA LOCAL COUNCIL**

I, Abraham Adriaan Venter, Minister of the Budget and Local Government, Administration: House of Assembly, acting under section 2, read with section 6, of the Local Councils Act (House of Assembly), 1987 (Act No. 94 of 1987), and read with Government Notice No. R. 2517 of 9 December 1988, as amended, hereby—

(a) establish with effect from 31 August 1990 a local council to be known as the Atlantis Industrial Area Local Council for the area as defined in Schedule 1, hereof;

(b) bepaal hierby dat bedoelde plaaslike raad uit vyf lede bestaan; en

(c) benoem hierby die lede van bedoelde plaaslike raad soos vermeld in Bylae 2 hiervan vir 'n tydperk van hoogstens twee jaar.

A. A. VENTER,
Minister van Begroting en Plaaslike Bestuur.

BYLAE 1

Beskrywing van die gebied van die Atlantis Nywerheidsgebied Plaaslike Raad

Die Gebied van die Plaaslike Gebied Atlantis Nywerheidsgebied soos aanvanklik in Proklamasie No. 151 van 1975 van die Kaap die Goeie Hoop omskryf, soos per Proklamasie No. 102 van 1976 gewysig, en per Proklamasie No. 116 van 1977 van die Kaap die Goeie Hoop soos volg heromskryf naamlik:

Begin by die noordwestelike baken van Gedeelte 12 van die plaas Hartebeest Kraal 5, administratiewe distrik Kaap; daarvandaan suid-ooswaarts langs die noordoostelike grens van genoemde Gedeelte 12 en die verlenging daarvan tot by 'n punt waar dit deur die verlenging noordweswaarts van die noordoostelike grens van die plaas Melk Post 4 gekruis word; daarvandaan suid-ooswaarts langs genoemde verlenging en die grense van die volgende eiendomme om dit in hierdie gebied in te sluit, naamlik genoemde plaas Melk Post 4, Gedeelte 4 van die plaas Melk Post 3, Gedeelte 1 van genoemde plaas Melk Post 3, genoemde Gedeelte 4 van die plaas Melk Post 3, genoemde plaas Melk Post 4 en genoemde Gedeelte 14 van die plaas Hartebeest Kraal 5 tot by eersgenoemde baken.

BYLAE 2

Lede van die Atlantis Nywerheidsgebied Plaaslike Raad

Mnr. S. G. Bernhardt.
Mnr. P. Collins.
Mnr. J. P. Liebenberg.
Mnr. T. J. Botha.
Mnr. C. du Sart.

DEPARTEMENT VAN PLAASLIKE BESTUUR, BEHUSING EN WERKE

No. 2073

31 Augustus 1990

WET OP HUURBEHEER, 1976

VRYSTELLING VAN SEKERE WONINGS, MOTORHUISE, MOTORSTAANPLEKKE EN BE-DIENDEKAMERS VAN HUURBEHEER

Ek, Rufus Dercksen, Ministeriële Verteenwoordiger vir Oos- en Noord-Kaapland, Administrasie: Volksraad, handelende kragtens die bevoegdheid my verleen by Kennisgewing 1469 van 8 Desember 1989, verklaar hierby kragtens artikel 51 (g) van die Wet op Huurbeheer, 1976 (Wet No. 80 van 1976), dat—

(a) die wonings genoem in die Bylae hiertoe, met ingang van die datum waarop 'n bestaande huurder van so 'n woning se okkupasie wettiglik beëindig word of die datum waarop sodanige huurder se maandelikse inkomste soos omskryf in Proklamasie No. 32 van 25 Maart 1983, soos gewysig by Proklamasie No. 99 van 1 Julie 1983, en Proklamasie No. 24 van 20 Februarie 1987, die

(b) determine that the said local council shall consist of five members; and

(c) appoint the members of the said local council as mentioned in Schedule 2 hereof for a period of at most two years.

A. A. VENTER,
Minister of the Budget and Local Government.

SCHEDULE 1

Description of the area of the Atlantis Industrial Area Local Council

The area of the Atlantis Industrial Local Area as originally defined in Proclamation No. 151 of 1975 of the Cape of Good Hope as amended by Proclamation No. 102 of 1976 and redefined as follows per Proclamation No. 116 of 1977 of the Cape of Good Hope, namely:

Beginning at the north-western beacon of Portion 12 of the farm Hartebeest Kraal 5, Administrative District of the Cape; thence south-eastwards along the north-eastern boundary of the said Portion 12 and the prolongation thereof to a point where it is intersected by the prolongation north-westwards of the north-eastern boundary of the farm Melk Post 4; thence south-eastwards along the said prolongation and the boundaries of the following properties so as to include them in this area, viz. the said farm Melk Post 4, Portion 4 of the farm Melk Post 3, Portion 1 of the said farm Melk Post 3, the said Portion 4 of the farm Melk Post 3, the said farm Melk Post 4 and the said Portion 14 of the farm Hartebeest Kraal 5 to the beacon first named.

SCHEDULE 2

Members of the Atlantis Industrial Area Local Council

Mr S. G. Bernhardt.
Mr P. Collins.
Mr J. P. Liebenberg.
Mr T. J. Botha.
Mr C. du Sart.

DEPARTMENT OF LOCAL GOVERNMENT, HOUSING AND WORKS

No. 2073

31 August 1990

RENT CONTROL ACT, 1976

EXEMPTION OF CERTAIN DWELLINGS, GARAGES, PARKING SPACES AND SERVANTS' ROOMS FROM RENT CONTROL

I, Rufus Dercksen, Ministerial Representative for Eastern and Northern Cape, Administration: House of Assembly, in accordance with the powers granted to me by Notice 1469 of 8 December 1989, hereby declare under section 51 (g) of the Rent Control Act, 1976 (Act No. 80 of 1976), that—

(a) the dwellings mentioned in the Schedule hereto, are, as from the date on which the occupation of an existing lessee of such a dwelling is lawfully terminated or the date on which the monthly income of such lessee, as defined in Proclamation No. 32 of 25 March 1983, as amended by Proclamation No. 99 of 1 July 1983, and Proclamation No. 24 of 20 February 1987, exceeds the applicable

toepaslike inkomsteperk vermeld in die Bylae by eersgenoemde Proklamasie, soos aldus gewysig, naamlik R1 250 ten opsigte van 'n huurder wat 'n gesinshoof met afhanklikes is of R750 ten opsigte van 'n enkelopende huurder sonder afhanklikes, oorskry, welke datum ook al eerste voorval, mits die betrokke huurder op die betrokke datum nie 70 jaar of ouer is nie; en

(b) die motorhuise, motorstaanplekke en bediendekamers geleë op enige plek op grond wat deel uitmaak van grond wat geokkupeer word deur of gebruik word in verband met die wonings in paragraaf (a) hierbo bedoel, met ingang van die toepaslike datum in die genoemde paragraaf bedoel,

van huurbeheer vrygestel is, op voorwaarde dat, behoudens die bepalings van artikel 28 van genoemde Wet op Huurbeheer, 1976, gedurende 'n tydperk van drie kalendermaande vanaf die datum van vrystelling van die betrokke perseel van huurbeheer die verhuurder nie van die huurder mag vereis om die perseel te ontruim nie, en voorts dat gedurende 'n tydperk van twee jaar vanaf die datum van vrystelling van die betrokke perseel die huurgeld ten opsigte daarvan nie met meer as 10% per jaar verhoog mag word nie.

R. DERCKSEN,

Ministeriële Verteenwoordiger:
Oos- en Noord-Kaapland.

income limit stipulated in the Schedule to the first-mentioned Proclamation, as so amended, namely R1 250 in respect of a lessee who is the head of a family with dependants or R750 in respect of a single lessee without dependants, whichever date occurs first, provided the lessee in question on the applicable date is not 70 years of age or older; and

(b) the garages, parking spaces and servants' rooms situated anywhere on land which forms part of land occupied or used in connection with the dwellings referred to in paragraph (a) above, are, as from the applicable date referred to in the said paragraph,

exempted from rent control, on condition that, subject to the provisions of section 28 of the said Rent Control Act, 1976, during a period of three calendar months as from the date of exemption of the relevant premises from rent control, the lessor may not require the lessee to vacate the premises, and further that during a period of two years as from the date of exemption of the relevant premises the rental in respect thereof shall not be increased by more than 10% per annum.

R. DERCKSEN,

Ministerial Representative:
Eastern and Northern Cape.

BYLAE

PORT ELIZABETH

Adresse van persele

Parlementstraat 35/35A, Sentraal, Port Elizabeth
Hauptstraat 31-37, Sidwell, Port Elizabeth
Hauptstraat 113-115, Port Elizabeth
Havelockstraat 2-8, Sentraal, Port Elizabeth
Havelockstraat 5, Sentraal, Port Elizabeth
Havelockstraat 53, Sentraal, Port Elizabeth
Humewoodweg 29/29A, Humewood, Port Elizabeth
Irvinestraat 8, Sentraal, Port Elizabeth
King Grayweg 1, Mill Park, Port Elizabeth
Landsdowne Plek 2-4, Sentraal, Port Elizabeth
Landsdowne Plek 7, Sentraal, Port Elizabeth
Landsdowne Plek 32, Sentraal, Port Elizabeth
Lloyd Street 37, Walmer, Port Elizabeth
Hoofstraat 463-465, Noordeinde, Port Elizabeth
McIntoshweg 1, Sentraal, Port Elizabeth
McIntoshweg 4, Sentraal, Port Elizabeth
Newstraat 2, Mount Croix, Port Elizabeth
Newstraat 3, Mount Croix, Port Elizabeth
Newstraat 4, Mount Croix, Port Elizabeth
Newstraat 5, Mount Croix, Port Elizabeth
O'Brienstraat 3, Sidwell, Port Elizabeth
Patiencestraat 22, Sidwell, Port Elizabeth
Perkinstraat 1, Noordeinde, Port Elizabeth
Perkinstraat 13, Noordeinde, Port Elizabeth
Raleighstraat 15-15B, Sentraal, Port Elizabeth
Raleighstraat 16-18, Sentraal, Port Elizabeth
Shepherdstraat 17-19, Noordeinde, Port Elizabeth
Shepherdstraat 21, Noordeinde, Port Elizabeth
Sherlockstraat 61, Sentraal, Port Elizabeth
Sidwelllaan 166, Sidwell, Port Elizabeth
Smithstraat 24, Sentraal, Port Elizabeth
St Phillipstraat 11, Sentraal, Port Elizabeth
St Stephansstraat 4, Sentraal, Port Elizabeth
Stebonheathstraat 1, Sydenham, Port Elizabeth
Stebonheathstraat 1A, Sydenham, Port Elizabeth

Ligging van persele

Erf 2490, Sentraal, Port Elizabeth.
Erf 4400, Korsten, Port Elizabeth.
Erf 4409, Korsten, Port Elizabeth.
Erf 2580, Sentraal, Port Elizabeth.
Erf 2570, Sentraal, Port Elizabeth.
Erf 2705, Sentraal, Port Elizabeth.
Erf 385, Humewood, Port Elizabeth.
Erf 2241, Sentraal, Port Elizabeth.
Erf 1079, Mill Park, Port Elizabeth.
Erf 4911, Sentraal, Port Elizabeth.
Erf 973, Sentraal, Port Elizabeth.
Erf 921, Sentraal, Port Elizabeth.
Erf 434, Walmer, Port Elizabeth.
Erf 2120, Noordeinde, Port Elizabeth.
Erf 3498, Sentraal, Port Elizabeth.
Erf 3496, Sentraal, Port Elizabeth.
Erf 577, Mountweg, Port Elizabeth.
Erf 573, Mountweg, Port Elizabeth.
Erf 578, Mountweg, Port Elizabeth.
Erf 574, Mountweg, Port Elizabeth.
Erf 3430, Korsten, Port Elizabeth.
Erf 3409, Korsten, Port Elizabeth.
Erf 2611, Noordeinde, Port Elizabeth.
Erf 2633, Noordeinde, Port Elizabeth.
Erf 2835, Sentraal, Port Elizabeth.
Erf 2182, Sentraal, Port Elizabeth.
Erf 1230, Noordeinde, Port Elizabeth.
Erf 1231, Noordeinde, Port Elizabeth.
Erf 565, Sentraal, Port Elizabeth.
Erf 216, Sidwell, Port Elizabeth.
Erf 1019, Sentraal, Port Elizabeth.
Erf 876, Sentraal, Port Elizabeth.
Erf 857, Sentraal, Port Elizabeth.
Erf 671, Noordeinde, Port Elizabeth.
Erf 671, Noordeinde, Port Elizabeth.

Adresse van persele

Stebonheathstraat 3, Sydenham, Port Elizabeth
Stebonheathstraat 17, Sydenham, Port Elizabeth
Woonstelle 1-2, Jutland, Mackaystraat 28, Sentraal, Port Elizabeth
Sueltzstraat 8-8A, Sidwell, Port Elizabeth
Upperstraat 12, Noordeinde, Port Elizabeth
Woonstelle 1-8, Penelopehof, Militaryweg, Sentraal, Port Elizabeth
Woonstelle 1-4, Dolleryhof, Campbellstraat, Sentraal, Port Elizabeth
Woonstelle 1-9, Harrodene, Vierdelaan, Summerstrand, Port Elizabeth ..
Nealstraat 4, Sidwell, Port Elizabeth
Woonstelle 1-4, Trinder Villas, Trinder Plein, Sentraal

Ligging van persele

Erf 672, Noordeinde, Port Elizabeth.
Erf 394, Noordeinde, Port Elizabeth.
Erf 2204, Sentraal, Port Elizabeth.
Erf 3580, Korsten, Port Elizabeth.
Erf 2289, Noordeinde, Port Elizabeth.
Erf 3841, Sentraal, Port Elizabeth.
Erf 2116, Sentraal, Port Elizabeth.
Erf 55, Summerstrand, Port Elizabeth.
Erf 2573, Sidwell, Port Elizabeth.
Erf 3946, Sentraal.

GRAHAMSTAD**Adresse van persele**

Williamstraat 8, Grahamstad
Roberstraat 6, Grahamstad
Robertstraat 14, Grahamstad

Ligging van persele

Erf 1420, Grahamstad.
Erf 1744, Grahamstad.
Erf 1749, Grahamstad.

UITENHAGE**Adresse van persele**

Caledonstraat 251, Uitenhage
Caledonstraat 299, Uitenhage
Cannonstraat 61/61A, Uitenhage
Carltonstraat 27, Uitenhage
Constitutionstraat 21-23A, Uitenhage
Constitutionstraat 22, Uitenhage
Constitutionstraat 30-32, Uitenhage
Cuylerstraat 26, Uitenhage
Cuylerstraat 17-19A, Uitenhage
Cuylerstraat 21, Uitenhage
Cuylerstraat 26, Uitenhage
Cuylerstraat 30, Uitenhage
Deaconstraat 10, Uitenhage
Durbanstraat 100, Uitenhage
Durbanstraat 106, Uitenhage
Firststraat 7, Uitenhage
Firststraat 9, Uitenhage
Flanaganstraat 30, Uitenhage
Albertisingel 43, Uitenhage
Graaff-Reinetweg 55, Uitenhage
Graaff-Reinetweg 57, Uitenhage
Hoër Drosdystraat 11, Uitenhage
Jansenstraat 9, Uitenhage
Laer Drosdystraat 2, Uitenhage
Laer Drosdystraat 19, Uitenhage
Newstraat 2, Uitenhage
Newstraat 24, Uitenhage
Parklaan 1, Uitenhage
Rudmanstraat 3, Uitenhage
Taylorstraat 40, Uitenhage
Youngstraat 9-11, Uitenhage
Robertstraat 25/27, Uitenhage
Nivenstraat 6/6A, Uitenhage
Gibsonstraat 11, Uitenhage
Gibsonstraat 12, Uitenhage
Gibsonstraat 15, Uitenhage
Gibsonstraat 19, Uitenhage
Gibsonstraat 29, Uitenhage
Gibsonstraat 31, Uitenhage
Atastraat 9, Uitenhage

Ligging van persele

Erf 2887, Uitenhage.
Erf 2907, Uitenhage.
Erf 3597, Uitenhage.
Erf 281, Uitenhage.
Erf 2207, Uitenhage.
Erf 2390, Uitenhage.
Erf 2388, Uitenhage.
Erf 2939, Uitenhage.
Erf 2876, Uitenhage.
Erf 2870, Uitenhage.
Erf 2939, Uitenhage.
Erf 2946, Uitenhage.
Erf 622, Uitenhage.
Erf 2814, Uitenhage.
Erf 2812, Uitenhage.
Erf 6119, Uitenhage.
Erf 6118, Uitenhage.
Erf 2375, Uitenhage.
Erf 477, Uitenhage.
Erf 5277, Uitenhage.
Erf 5276, Uitenhage.
Erf 2346, Uitenhage.
Erf 341, Uitenhage.
Erf 1910, Uitenhage.
Erf 1937, Uitenhage.
Erf 1958, Uitenhage.
Erf 1968, Uitenhage.
Erf 5766, Uitenhage.
Erf 4555, Uitenhage.
Erf 3015, Uitenhage.
Erf 3641, Uitenhage.
Erf 1824, Uitenhage.
Erf 73, Uitenhage.
Erf 4532, Uitenhage.
Erf 4963, Uitenhage.
Erf 4530, Uitenhage.
Erf 4513, Uitenhage.
Erf 4508, Uitenhage.
Erf 4507, Uitenhage.
Erf 3349, Uitenhage.

OOS-LONDEN

Avaloneweg 27, Beaconbaai, Oos-Londen
Ayrplek 2, Donnie Doon, Oos-Londen
Atwellweg 4, Baysville, Oos-Londen
Aldredstraat 1, Oos-Londen
Amalindaweg 17A, Amalinda, Oos-Londen
Amalindaweg 22, Amalinda, Oos-Londen
Argylestraat 1-7, Amalinda, Oos-Londen
Argylestraat 10, Amalinda, Oos-Londen

Erf 620, Oos-Londen.
Erf 10122, Oos-Londen.
Erf 12098, Oos-Londen.
Erf 19739, Oos-Londen.
Erf 2282, Oos-Londen.
Erf 2195, Oos-Londen.
Erf 14789, Oos-Londen.
Erf 14982, Oos-Londen.

<i>Adresse van persele</i>	<i>Ligging van persele</i>
Argylestraat 30, Amalinda, Oos-Londen	Erwe 13521/13517, Oos-Londen.
Arundelsingel 1, Stirling, Oos-Londen	Erf 11705, Oos-Londen.
Baldwinweg 10, Highgate, Oos-Londen	Erf 4548, Oos-Londen.
Balmoralweg 4, Vincent, Oos-Londen	Erf 7571, Oos-Londen.
Balmoralweg 11, Vincent, Oos-Londen	Erf 7614, Oos-Londen.
Berendtsstraat 3, Amalinda, Oos-Londen	Erf 15051, Oos-Londen.
Blainestraat 5, Quigney, Oos-Londen	Erf 11634, Oos-Londen.
Blainestraat 6-8, Quigney, Oos-Londen	Erf 16760, Oos-Londen.
Bonnie Doonplek 40, Bonnie Doon, Oos-Londen	Erf 10259, Oos-Londen.
Bouwerstraat 28, Gonubie, Oos-Londen	Erf 403, Oos-Londen.
Brownleeweg 1, Vincent, Oos-Londen	Erf 7730, Oos-Londen.
Bucholtzstraat 16, Vincent, Oos-Londen	Erf 7569, Oos-Londen.
Buckinghamweg 5, Vincent, Oos-Londen	Erf 7182, Oos-Londen.
Buffalostraat 99, Oos-Londen	Erf 14713, Oos-Londen.
Chamberlainweg 93, Vincent, Oos-Londen	Erf 7774, Oos-Londen.
Chamberlainweg 96, Vincent, Oos-Londen	Erf 7617, Oos-Londen.
Chamberlainweg 98/98A, Vincent, Oos-Londen	Erf 7616, Oos-Londen.
Chambersstraat 2, Quigney, Oos-Londen	Erf 16646, Oos-Londen.
Chambersstraat 3, Quigney, Oos-Londen	Erf 16651, Oos-Londen.
Chambersstraat 4, Quigney, Oos-Londen	Erf 16646, Oos-Londen.
Charleslaan 2, Greenfields, Oos-Londen	Erf 18854, Oos-Londen.
Charleslaan 7, Greenfields, Oos-Londen	Erf 18858, Oos-Londen.
Charleslaan 9, Greenfields, Oos-Londen	Erf 18857, Oos-Londen.
Charleslaan 3, Greenfields, Oos-Londen	Erf 18862, Oos-Londen.
Chathamweg 14, Baysville, Oos-Londen	Erf 11980, Oos-Londen.
Claredonweg 2, Selbourne, Oos-Londen	Erf 6530, Oos-Londen.
Collegestraat 1, Noordeinde, Oos-Londen	Erf 14950, Oos-Londen.
Connaughtlaan 3, Selbourne, Oos-Londen	Erf 7113, Oos-Londen.
Connaughtlaan 5, Selbourne, Oos-Londen	Erf 7114, Oos-Londen.
Connaughtlaan 7, Selbourne, Oos-Londen	Erf 7115, Oos-Londen.
Connaughtlaan 9, Selbourne, Oos-Londen	Erf 7116, Oos-Londen.
Connaughtlaan 15, Selbourne, Oos-Londen	Erf 7119, Oos-Londen.
Connaughtlaan 17, Selbourne, Oos-Londen	Erf 7120, Oos-Londen.
Connaughtlaan 19, Selbourne, Oos-Londen	Erf 7122, Oos-Londen.
Connaughtlaan 25, Selbourne, Oos-Londen	Erf 7124, Oos-Londen.
Connaughtlaan 45, Selbourne, Oos-Londen	Erf 7134, Oos-Londen.
Coronationweg 32, Sunnyridge, Oos-Londen	Erf 1640, Oos-Londen.
Curriestraat 95, Quigney, Oos-Londen	Erf 16274, Oos-Londen.
Devereuxlaan 11, Berea, Oos-Londen	Erf 9036, Oos-Londen.
Devereuxlaan 12, Berea, Oos-Londen	Erf 8373, Oos-Londen.
Devereuxlaan 13/13A, Berea, Oos-Londen	Erf 9054, Oos-Londen.
Devereuxlaan 15, Berea, Oos-Londen	Erf 9063, Oos-Londen.
Devereuxlaan 23, Berea, Oos-Londen	Erf 8962, Oos-Londen.
Devereuxlaan 24, Berea, Oos-Londen	Erf 8414, Oos-Londen.
Devereuxlaan 22-24b, Berea, Oos-Londen	Erf 8415, Oos-Londen.
Devereuxlaan 25, Berea, Oos-Londen	Erf 8974, Oos-Londen.
Devereuxlaan 26A, Berea, Oos-Londen	Erf 8413, Oos-Londen.
Devereuxlaan 41, Berea, Oos-Londen	Erf 8999, Oos-Londen.
Devereuxlaan 51, Berea, Oos-Londen	Erf 8912, Oos-Londen.
Devereuxlaan 56, Berea, Oos-Londen	Erf 8020, Oos-Londen.
Devereuxlaan 60, Berea, Oos-Londen	Erf 8022, Oos-Londen.
Devereuxlaan 73, Berea, Oos-Londen	Erf 8865, Oos-Londen.
Devereuxlaan 82, Berea, Oos-Londen	Erf 8602, Oos-Londen.
Devereuxlaan 110, Berea, Oos-Londen	Erf 8723, Oos-Londen.
Devereuxlaan 116, Berea, Oos-Londen	Erf 8732, Oos-Londen.
De Villiersstraat 4, Southernwood, Oos-Londen	Erf 12828, Oos-Londen.
De Villiersstraat 6, Southernwood, Oos-Londen	Erf 12827, Oos-Londen.
De Villiersstraat 7, Southernwood, Oos-Londen	Erf 12820, Oos-Londen.
De Villiersstraat 8, Southernwood, Oos-Londen	Erf 12826, Oos-Londen.
De Villiersstraat 9, Southernwood, Oos-Londen	Erf 12819, Oos-Londen.
De Villiersstraat 10, Southernwood, Oos-Londen	Erf 12825, Oos-Londen.
De Villiersstraat 17, Southernwood, Oos-Londen	Erf 12585, Oos-Londen.
De Villiersstraat 18, Southernwood, Oos-Londen	Erf 12578, Oos-Londen.
De Villiersstraat 19, Southernwood, Oos-Londen	Erf 12584, Oos-Londen.
De Villiersstraat 21, Southernwood, Oos-Londen	Erf 12581, Oos-Londen.
De Villiersstraat 24, Southernwood, Oos-Londen	Erf 26562, Oos-Londen.
De Villiersstraat 26, Southernwood, Oos-Londen	Erf 12575, Oos-Londen.
Edkinsweg 2, Vincent, Oos-Londen	Erf 8145, Oos-Londen.
Egertonweg 18, Baysville, Oos-Londen	Erf 7065, Oos-Londen.
Epsonweg 5, Stirling, Oos-Londen	Erf 11581, Oos-Londen.

<i>Adresse van persele</i>	<i>Ligging van persele</i>
Epsonweg 10, Stirling, Oos-Londen	Erf 11713, Oos-Londen.
Epsonweg 42, Stirling, Oos-Londen	Erf 11673, Oos-Londen.
Agtste Laan 41, Gonubie, Oos-Londen	Erf 1909, Oos-Londen.
Fairbankweg 25, Stoneydrift, Oos-Londen	Erf 2178, Oos-Londen.
Firleen 35, Buffalo Stadsaanleg, Oos-Londen	Erf 4247, Oos-Londen.
14de Laan 6, Gonubie, Oos-Londen	Erf 2133, Oos-Londen.
Foxstraat 4, Vincent, Oos-Londen	Erf 9141, Oos-Londen.
Gardenstraat 11, Southernwood, Oos-Londen	Erf 12496, Oos-Londen.
Grantonstraat 5, Nahoon, Oos-Londen	Erf 10954, Oos-Londen.
Harburnweg 11, Abbotsford, Oos-Londen	Erf 5334, Oos-Londen.
Harburnweg 13, Abbotsford, Oos-Londen	Erf 5295, Oos-Londen.
Harrowweg 14, Beaconbaai, Oos-Londen	Erf 601, Oos-Londen.
Hillstraat 2, Oos-Londen	Erf 15809, Oos-Londen.
Hillcrestlaan 4, Beaconbaai, Oos-Londen	Erf 165, Oos-Londen.
Hillcrestlaan 30, Beaconbaai, Oos-Londen	Erf 369, Oos-Londen.
Hillsideweg 7, Cambridge, Oos-Londen	Erf 5417, Oos-Londen.
Hofmeyerlaan 14, Cambridge, Oos-Londen	Erf 3935, Oos-Londen.
Hofmeyerlaan 25, Cambridge, Oos-Londen	Erf 3954, Oos-Londen.
Hofmeyerlaan 8, Cambridge, Oos-Londen	Erf 3938, Oos-Londen.
Hofmeyerlaan 5, Cambridge, Oos-Londen	Erf 3944, Oos-Londen.
Hughesstraat 5, Cambridge, Oos-Londen	Erf 6212, Oos-Londen.
Hughesstraat 6, Cambridge, Oos-Londen	Erf 6246, Oos-Londen.
Hunterweg 19, Summerpride, Oos-Londen	Erf 8316, Oos-Londen.
Hunterweg 30, Summerpride, Oos-Londen	Erf 7684, Oos-Londen.
Hunterweg 38, Summerpride, Oos-Londen	Erf 116, Oos-Londen.
Implaan 1, Beaconbaai, Oos-Londen	Erf 192, Oos-Londen.
Inverleith Terras 51, Quigney, Oos-Londen	Erf 17029, Oos-Londen.
Inverleith Terras 53, Quigney, Oos-Londen	Erf 17039, Oos-Londen.
Inverleith Terras 54, Quigney, Oos-Londen	Erf 16816, Oos-Londen.
Inverleith Terras 56-56A-B, Quigney, Oos-Londen	Erf 16815, Oos-Londen.
Inverleith Terras 60, Quigney, Oos-Londen	Erf 16805, Oos-Londen.
Inverleith Terras 61/63, Quigney, Oos-Londen	Erf 17048, Oos-Londen.
Inverleith Terras 62, Quigney, Oos-Londen	Erf 16804, Oos-Londen.
Inverleith Terras 64/66, Quigney, Oos-Londen	Erf 16803, Oos-Londen.
Inverleith Terras 80, Quigney, Oos-Londen	Erf 16798, Oos-Londen.
Junctionweg 3, Beaconbaai, Oos-Londen	Erf 186, Oos-Londen.
Kempweg 81, Amalinda, Oos-Londen	Erf 1235, Oos-Londen.
Kleinweg 1, Amalinda, Oos-Londen	Erf 568, Oos-Londen.
Kleinweg 2, Amalinda, Oos-Londen	Erf 543, Oos-Londen.
Kleinweg 9, Amalinda, Oos-Londen	Erf 569, Oos-Londen.
Kleinweg 18, Amalinda, Oos-Londen	Erf 547, Oos-Londen.
Lombertweg 17, Southernwood, Oos-Londen	Erf 16079, Oos-Londen.
Laurelstraat 4, Stoneydrift, Oos-Londen	Erf 3302, Oos-Londen.
Loganrylaan 7, Nahoon, Oos-Londen	Erf 10382, Oos-Londen.
Loganrylaan 8, Nahoon, Oos-Londen	Erf 10389, Oos-Londen.
Loganrylaan 27, Nahoon, Oos-Londen	Erf 10372, Oos-Londen.
Lotusrylaan 34, Beaconbaai, Oos-Londen	Erf 1565, Oos-Londen.
Hoofweg 9, Abbotsford, Oos-Londen	Erf 5258, Oos-Londen.
Hoofweg 14, Abbotsford, Oos-Londen	Erf 5310, Oos-Londen.
Hoofweg 22, Abbotsford, Oos-Londen	Erf 5289, Oos-Londen.
Hoofweg 23, Abbotsford, Oos-Londen	Erf 5384, Oos-Londen.
Hoofweg 26, Abbotsford, Oos-Londen	Erf 5343, Oos-Londen.
Hoofweg 27, Abbotsford, Oos-Londen	Erf 5366, Oos-Londen.
Hoofweg 28, Abbotsford, Oos-Londen	Erf 5291, Oos-Londen.
Hoofweg 33, Abbotsford, Oos-Londen	Erf 5401, Oos-Londen.
Hoofweg 22, Gonubie, Oos-Londen	Erf 2534, Oos-Londen.
Hoofweg 139, Gonubie, Oos-Londen	Erf 38, Oos-Londen.
Mongommeryrylaan 145, Cambridge, Oos-Londen	Erf 4153, Oos-Londen.
Montgommeryrylaan 157, Cambridge, Oos-Londen	Erf 4439, Oos-Londen.
Muirstraat 4, Southernwood, Oos-Londen	Erf 15899, Oos-Londen.
Nightingalelaan 17, Greenfields, Oos-Londen	Erf 17807, Oos-Londen.
Nightingalelaan 31, Greenfields, Oos-Londen	Erf 17910, Oos-Londen.
Nordlaan 3, Abbotsford, Oos-Londen	Erf 5256, Oos-Londen.
Nordlaan 5, Abbotsford, Oos-Londen	Erf 5259, Oos-Londen.
Nordlaan 9, Abbotsford, Oos-Londen	Erf 5248, Oos-Londen.
Nordlaan 27, Abbotsford, Oos-Londen	Erf 5250, Oos-Londen.
Northstraat 15, Oos-Londen	Erf 14975, Oos-Londen.
Northstraat 35, Oos-Londen	Erf 14990, Oos-Londen.
Northstraat 10, Oos-Londen	Erwe 14809/14919, Oos-Londen.

<i>Adresse van persele</i>	<i>Ligging van persele</i>
Pompei's Pillarweg 6, Rosemount, Oos-Londen	Erf 17728, Oos-Londen.
Pompei's Pillarweg 9, Rosemount, Oos-Londen	Erf 17761, Oos-Londen.
Pompei's Pillarweg 12, Rosemount, Oos-Londen	Erf 17726, Oos-Londen.
Pompei's Pillarweg 19, Rosemount, Oos-Londen	Erf 17758, Oos-Londen.
Pompei's Pillarweg 29, Rosemount, Oos-Londen	Erf 17749, Oos-Londen.
Pearce Singel 43, Gonubie, Oos-Londen	Erf 84, Oos-Londen.
Patersonstraat 45, Arcadia, Oos-Londen	Erf 16065, Oos-Londen.
Patersonstraat 51, Arcadia, Oos-Londen	Erf 16066, Oos-Londen.
Patersonstraat 57A, Arcadia, Oos-Londen	Erf 16071, Oos-Londen.
Patersonstraat 59A, Arcadia, Oos-Londen	Erf 16072, Oos-Londen.
Parkviewweg 3, Selbourne, Oos-Londen	Erf 6568, Oos-Londen.
Pine Park 3, Vincent, Oos-Londen	Erf 8286, Oos-Londen.
Pearcestraat 4, Berea, Oos-Londen	Erf 9521, Oos-Londen.
Pearcestraat 5, Berea, Oos-Londen	Erf 6923, Oos-Londen.
Pearcestraat 13, Berea, Oos-Londen	Erf 6927, Oos-Londen.
Pearcestraat 21, Berea, Oos-Londen	Erf 6939, Oos-Londen.
Pearcestraat 23, Berea, Oos-Londen	Erf 6940, Oos-Londen.
Pearcestraat 40, Berea, Oos-Londen	Erf 9694, Oos-Londen.
Pearcestraat 43, Berea, Oos-Londen	Erf 6962, Oos-Londen.
Pearcestraat 46, Berea, Oos-Londen	Erf 9788, Oos-Londen.
Pearcestraat 59, Berea, Oos-Londen	Erf 6970, Oos-Londen.
Pearcestraat 63, Berea, Oos-Londen	Erf 6970, Oos-Londen.
Presidentstraat 11, Stoneydrift, Oos-Londen	Erf 3319, Oos-Londen.
Presidentstraat 12, Stoneydrift, Oos-Londen	Erf 3330, Oos-Londen.
Popularlaan 1, Cambridge, Oos-Londen	Erf 3685, Oos-Londen.
Popularlaan 6, Cambridge, Oos-Londen	Erf 3704, Oos-Londen.
Princesslaan 8A, Beacon Bay, Oos-Londen	Erf 3418, Oos-Londen.
Putnylaan 10, Nahoon, Oos-Londen	Erf 9990, Oos-Londen.
Prospectlaan 7, Woodbrook, Oos-Londen	Erf 22563, Oos-Londen.
Prospectlaan 3, Woodbrook, Oos-Londen	Erf 18821, Oos-Londen.
Renfrewstraat 5, Cambridge, Oos-Londen	Erf 6272, Oos-Londen.
Renfrewstraat 8, Cambridge, Oos-Londen	Erf 6305, Oos-Londen.
Renfrewstraat 12, Cambridge, Oos-Londen	Erf 6301, Oos-Londen.
Renfrewstraat 18, Cambridge, Oos-Londen	Erf 6298, Oos-Londen.
Renfrewstraat 24, Cambridge, Oos-Londen	Erf 6309, Oos-Londen.
Renfrewstraat 31, Cambridge, Oos-Londen	Erf 6339, Oos-Londen.
Renfrewstraat 37, Cambridge, Oos-Londen	Erf 6342, Oos-Londen.
Renfrewstraat 38, Cambridge, Oos-Londen	Erf 6329, Oos-Londen.
Renfrewstraat 40, Cambridge, Oos-Londen	Erf 6327, Oos-Londen.
Reynoldslaan 5, Noordeinde, Oos-Londen	Erf 14547, Oos-Londen.
Reynoldslaan 6, Noordeinde, Oos-Londen	Erf 14542, Oos-Londen.
Reesstraat 26, Strand, Oos-Londen	Erf 17049, Oos-Londen.
Reservoirweg 4, Belgravia, Oos-Londen	Erf 7110, Oos-Londen.
Reservoirweg 16, Belgravia, Oos-Londen	Erf 7104, Oos-Londen.
Reservoirweg 24, Belgravia, Oos-Londen	Erf 7100, Oos-Londen.
Reservoirweg 36, Belgravia, Oos-Londen	Erf 7094, Oos-Londen.
Rhodesstraat 2, Quigney, Oos-Londen	Erf 17144, Oos-Londen.
Rhodesstraat 6/8, Quigney, Oos-Londen	Erf 17130, Oos-Londen.
Rhodesstraat 14, Quigney, Oos-Londen	Erf 17127, Oos-Londen.
Rhodesstraat 22, Quigney, Oos-Londen	Erf 16995, Oos-Londen.
Rhodesstraat 25, Quigney, Oos-Londen	Erwe 17104-17106, Oos-Londen.
Rhodesstraat 34/36, Quigney, Oos-Londen	Erf 16834, Oos-Londen.
Rhodesstraat 37, Quigney, Oos-Londen	Erf 17036, Oos-Londen.
Rhodesstraat 40, Quigney, Oos-Londen	Erf 16681, Oos-Londen.
Rhodesstraat 42, Quigney, Oos-Londen	Erf 16680, Oos-Londen.
Ripleyweg 10, Woodbrook, Oos-Londen	Erf 18783, Oos-Londen.
Ripleyweg 14, Woodbrook, Oos-Londen	Erf 18785, Oos-Londen.
Roslinweg 37, Stirling, Oos-Londen	Erf 11608, Oos-Londen.
Raleighweg 5, Selbourne, Oos-Londen	Erf 6503, Oos-Londen.
Seringolaan 9, Bonzabaai, Oos-Londen	Erf 1529, Oos-Londen.
Selbourneweg 8, Vincent, Oos-Londen	Erf 7806, Oos-Londen.
Sherwoodlaan 36, Beaconbaai, Oos-Londen	Erf 152, Oos-Londen.
Smartweg 2A, Nahoon, Oos-Londen	Erf 11381, Oos-Londen.
Smartweg 9, Nahoon, Oos-Londen	Erf 11428, Oos-Londen.
Smartweg 10, Nahoon, Oos-Londen	Erf 11376, Oos-Londen.
Smartweg 16, Nahoon, Oos-Londen	Erf 11373, Oos-Londen.
Smartweg 19, Nahoon, Oos-Londen	Erf 11433, Oos-Londen.
Smartweg 21, Nahoon, Oos-Londen	Erf 11434, Oos-Londen.
Smartweg 31, Nahoon, Oos-Londen	Erf 11404, Oos-Londen.

<i>Adresse van persele</i>	<i>Ligging van persele</i>
Smartweg 37, Nahoon, Oos-Londen	Erf 11407, Oos-Londen.
Smartweg 40, Nahoon, Oos-Londen	Erf 11393, Oos-Londen.
Smartweg 46, Nahoon, Oos-Londen	Erf 11290, Oos-Londen.
Smartweg 64, Nahoon, Oos-Londen	Erf 11281, Oos-Londen.
Smartweg 67, Nahoon, Oos-Londen	Erf 11306, Oos-Londen.
Solwaylaan 5, Greenfields, Oos-Londen	Erf 18759, Oos-Londen.
Solwaylaan 12, Greenfields, Oos-Londen	Erf 18673, Oos-Londen.
Solwaylaan 32, Greenfields, Oos-Londen	Erf 18628, Oos-Londen.
Solwaylaan 34, Greenfields, Oos-Londen	Erf 18627, Oos-Londen.
Stantonweg 3, Vincent, Oos-Londen	Erf 9202, Oos-Londen.
Stantonweg 7, Vincent, Oos-Londen	Erf 9200, Oos-Londen.
Stantonweg 8, Vincent, Oos-Londen	Erf 9160, Oos-Londen.
Sunnysideweg 43, Amalinda, Oos-Londen	Erf 1823/1825, Oos-Londen.
Summitweg 56, Beacon Bay, Oos-Londen	Erf 82, Oos-Londen.
St Georgeweg 5, Southernwood, Oos-Londen	Erf 13789, Oos-Londen.
St Georgeweg 8, Southernwood, Oos-Londen	Erf 13772, Oos-Londen.
St Georgeweg 9, Southernwood, Oos-Londen	Erf 13791, Oos-Londen.
St Georgeweg 11, Southernwood, Oos-Londen	Erf 13793, Oos-Londen.
St Georgeweg 13, Southernwood, Oos-Londen	Erf 13793, Oos-Londen.
St Georgeweg 14, Southernwood, Oos-Londen	Erf 13786, Oos-Londen.
St Georgeweg 15, Southernwood, Oos-Londen	Erf 13794, Oos-Londen.
St Georgeweg 16, Southernwood, Oos-Londen	Erf 13785, Oos-Londen.
St Georgeweg 17/19, Southernwood, Oos-Londen	Erf 13794, Oos-Londen.
St Georgeweg 21, Southernwood, Oos-Londen	Erf 13795, Oos-Londen.
St Georgeweg 38, Southernwood, Oos-Londen	Erf 12874, Oos-Londen.
St Georgeweg 39, Southernwood, Oos-Londen	Erf 12894, Oos-Londen.
St Georgeweg 51, Southernwood, Oos-Londen	Erf 12912, Oos-Londen.
St Georgeweg 52A, Southernwood, Oos-Londen	Erf 12536, Oos-Londen.
St Georgeweg 54/54A, Southernwood, Oos-Londen	Erf 12853, Oos-Londen.
St Georgeweg 56, Southernwood, Oos-Londen	Erf 12851, Oos-Londen.
St Georgeweg 63-63B, Southernwood, Oos-Londen	Erf 12929, Oos-Londen.
St Georgeweg 64-64A, Southernwood, Oos-Londen	Erf 12841, Oos-Londen.
St Georgeweg 70, Southernwood, Oos-Londen	Erf 12835, Oos-Londen.
St Georgeweg 78, Southernwood, Oos-Londen	Erf 12823, Oos-Londen.
St Georgeweg 79, Southernwood, Oos-Londen	Erf 12935, Oos-Londen.
St Georgeweg 81/81A, Southernwood, Oos-Londen	Erf 12940, Oos-Londen.
St Georgeweg 82, Southernwood, Oos-Londen	Erf 12634, Oos-Londen.
St Georgeweg 83, Southernwood, Oos-Londen	Erf 12939, Oos-Londen.
St Georgeweg 89-89B, Southernwood, Oos-Londen	Erf 12943-12945, Oos-Londen.
St Georgeweg 91, Southernwood, Oos-Londen	Erf 12949, Oos-Londen.
St Georgeweg 94, Southernwood, Oos-Londen	Erf 12621, Oos-Londen.
St Georgeweg 96, Southernwood, Oos-Londen	Erf 27200, Oos-Londen.
St Georgeweg 99A-C, Southernwood, Oos-Londen	Erf 12962, Oos-Londen.
St Georgeweg 105, Southernwood, Oos-Londen	Erf 12975, Oos-Londen.
St Georgeweg 113, Southernwood, Oos-Londen	Erf 12992, Oos-Londen.
St Georgeweg 115, Southernwood, Oos-Londen	Erf 12993, Oos-Londen.
St Jamesweg 48A, Southernwood, Oos-Londen	Erf 12449, Oos-Londen.
St Jamesweg 49, Southernwood, Oos-Londen	Erf 12524, Oos-Londen.
St Jamesweg 50-52, Southernwood, Oos-Londen	Erf 12446, Oos-Londen.
St Jamesweg 53A, Southernwood, Oos-Londen	Erf 12541, Oos-Londen.
St Jamesweg 56A, Southernwood, Oos-Londen	Erf 12443, Oos-Londen.
St Jamesweg 58, Southernwood, Oos-Londen	Erf 12442, Oos-Londen.
St Jamesweg 61-61A, Southernwood, Oos-Londen	Erf 12552, Oos-Londen.
St Jamesweg 62, Southernwood, Oos-Londen	Erf 12437, Oos-Londen.
St Jamesweg 63-63A, Southernwood, Oos-Londen	Erf 12552, Oos-Londen.
St Jamesweg 64, Southernwood, Oos-Londen	Erf 12438, Oos-Londen.
St Jamesweg 68/70, Southernwood, Oos-Londen	Erf 12435, Oos-Londen.
St Jamesweg 74, Southernwood, Oos-Londen	Erf 12434, Oos-Londen.
St Jamesweg 82, Southernwood, Oos-Londen	Erf 12411, Oos-Londen.
St Jamesweg 84, Southernwood, Oos-Londen	Erf 12416, Oos-Londen.
St Jamesweg 86, Southernwood, Oos-Londen	Erf 12403, Oos-Londen.
St Jamesweg 92, Southernwood, Oos-Londen	Erf 12402, Oos-Londen.
St Marksweg 3, Southernwood, Oos-Londen	Erf 13690, Oos-Londen.
St Markweg 10, Southernwood, Oos-Londen	Erf 13679, Oos-Londen.
St Markweg 17, Southernwood, Oos-Londen	Erf 12300, Oos-Londen.
St Markweg 19-21, Southernwood, Oos-Londen	Erf 12303, Oos-Londen.
St Markweg 24, Southernwood, Oos-Londen	Erf 6877, Oos-Londen.
St Markweg 30, Southernwood, Oos-Londen	Erf 6874, Oos-Londen.
St Markweg 33-33A, Southernwood, Oos-Londen	Erf 12307, Oos-Londen.

<i>Adresse van persele</i>	<i>Ligging van persele</i>
St Markweg 38, Southernwood, Oos-Londen	Erf 6890, Oos-Londen.
St Markweg 40, Southernwood, Oos-Londen	Erf 6889, Oos-Londen.
St Markweg 41-41B, Southernwood, Oos-Londen	Erf 12322, Oos-Londen.
St Markweg 44-44A, Southernwood, Oos-Londen	Erf 6908, Oos-Londen.
St Markweg 46-46A, Southernwood, Oos-Londen	Erf 6907, Oos-Londen.
St Markweg 47-47A, Southernwood, Oos-Londen	Erf 12335, Oos-Londen.
St Markweg 48, Southernwood, Oos-Londen	Erf 6906, Oos-Londen.
St Markweg 49, Southernwood, Oos-Londen	Erf 12331, Oos-Londen.
St Markweg 56, Southernwood, Oos-Londen	Erf 6902, Oos-Londen.
St Markweg 57-57A, Southernwood, Oos-Londen	Erf 12355, Oos-Londen.
St Markweg 61, Southernwood, Oos-Londen	Erf 12357, Oos-Londen.
St Markweg 67, Southernwood, Oos-Londen	Erf 12361, Oos-Londen.
St Markweg 69, Southernwood, Oos-Londen	Erf 12365, Oos-Londen.
St Matthewsveg 1, Southernwood, Oos-Londen	Erf 13766, Oos-Londen.
St Matthewsveg 4, Southernwood, Oos-Londen	Erf 13748, Oos-Londen.
St Matthewsveg 10, Southernwood, Oos-Londen	Erf 13745, Oos-Londen.
St Matthewsveg 14, Southernwood, Oos-Londen	Erf 3469, Oos-Londen.
St Petersweg 1, Southernwood, Oos-Londen	Erf 13865, Oos-Londen.
St Petersweg 2, Southernwood, Oos-Londen	Erf 13863, Oos-Londen.
St Petersweg 5, Southernwood, Oos-Londen	Erf 13825, Oos-Londen.
St Petersweg 7, Southernwood, Oos-Londen	Erf 13826, Oos-Londen.
St Petersweg 8, Southernwood, Oos-Londen	Erf 13818, Oos-Londen.
St Petersweg 9, Southernwood, Oos-Londen	Erf 15896, Oos-Londen.
St Petersweg 11, Southernwood, Oos-Londen	Erf 15897, Oos-Londen.
St Petersweg 14, Southernwood, Oos-Londen	Erf 12292, Oos-Londen.
St Petersweg 15, Southernwood, Oos-Londen	Erf 15905, Oos-Londen.
St Petersweg 19, Southernwood, Oos-Londen	Erf 15909, Oos-Londen.
St Petersweg 22-22A, Southernwood, Oos-Londen	Erf 13057, Oos-Londen.
St Petersweg 26, Southernwood, Oos-Londen	Erf 13081, Oos-Londen.
St Petersweg 28/30, Southernwood, Oos-Londen	Erf 13073, Oos-Londen.
St Petersweg 31, Southernwood, Oos-Londen	Erf 15932, Oos-Londen.
St Petersweg 33, Southernwood, Oos-Londen	Erf 15933, Oos-Londen.
St Petersweg 34, Southernwood, Oos-Londen	Erf 13070, Oos-Londen.
St Petersweg 42, Southernwood, Oos-Londen	Erf 13061, Oos-Londen.
St Petersweg 43A, Southernwood, Oos-Londen	Erf 15941, Oos-Londen.
St Petersweg 53, Southernwood, Oos-Londen	Erf 15959, Oos-Londen.
10de Laan 19, Gonubie, Oos-Londen	Erf 1169, Oos-Londen.
13de Laan 10, Gonubie, Oos-Londen	Erf 1156, Oos-Londen.
Thirdstraat 14, Gonubie, Oos-Londen	Erf 2020, Oos-Londen.
Theunislaan 9, Greenfields, Oos-Londen	Erf 18833, Oos-Londen.
Thornycroftweg 16, Dawn, Oos-Londen	Erf 333, Oos-Londen.
Tindaleweg 10, Vincent, Oos-Londen	Erf 9132, Oos-Londen.
Tindaleweg 15, Vincent, Oos-Londen	Erf 9392, Oos-Londen.
Tindaleweg 16, Vincent, Oos-Londen	Erf 9165, Oos-Londen.
Tindaleweg 19, Vincent, Oos-Londen	Erf 9394, Oos-Londen.
Tindaleweg 29, Vincent, Oos-Londen	Erf 9313, Oos-Londen.
Tindaleweg 31, Vincent, Oos-Londen	Erf 9314, Oos-Londen.
Tindaleweg 45, Vincent, Oos-Londen	Erf 9258, Oos-Londen.
Torquayweg 9, Bonnie Doon, Oos-Londen	Erf 10217, Oos-Londen.
12de Laan 34, Gonubie, Oos-Londen	Erf 1319, Oos-Londen.
34ste Laan 2, Gonubie, Oos-Londen	Erf 2145, Oos-Londen.
Tyrellweg 2/2A, Berea, Oos-Londen	Erf 490, Oos-Londen.
Tyrellweg 18-18A, Berea, Oos-Londen	Erf 9476, Oos-Londen.
Unionlaan 1, Selbourne, Oos-Londen	Erf 6689, Oos-Londen.
Unionlaan 15-15A, Selbourne, Oos-Londen	Erf 6682, Oos-Londen.
Unionlaan 49, Selbourne, Oos-Londen	Erf 6474, Oos-Londen.
Utrechtlaan 2, Bonnie Doon, Oos-Londen	Erf 11206, Oos-Londen.
Warrenweg 9, Oos-Londen	Erf 8281, Oos-Londen.
Westernlaan 123, Vincent, Oos-Londen	Erf 7143, Oos-Londen.
Warwickweg 1, Vincent, Oos-Londen	Erf 7476, Oos-Londen.
Warwickweg 11, Vincent, Oos-Londen	Erf 7483, Oos-Londen.
Warwickweg 13, Vincent, Oos-Londen	Erf 7483, Oos-Londen.
Warwickweg 14, Vincent, Oos-Londen	Erf 7314, Oos-Londen.
Warwickweg 20, Vincent, Oos-Londen	Erf 7513, Oos-Londen.
Watsonweg 3, Vincent, Oos-Londen	Erf 8405, Oos-Londen.
Watsonweg 6, Vincent, Oos-Londen	Erf 8400, Oos-Londen.
Wellingtonstraat 8, Highgate, Oos-Londen	Erf 4549, Oos-Londen.
Weststraat 1/3, Westbank, Oos-Londen	Erf 20325, Oos-Londen.
Woodweg 6, Highgate, Oos-Londen	Erf 4554, Oos-Londen.
Winkleystraat 5, Berea, Oos-Londen	Erf 9750, Oos-Londen.

<i>Adresse van persele</i>	<i>Ligging van persele</i>
Woonstelle 1-6, Arcadia Mansions, Brillstraat 24, Oos-Londen	Erf 16057, Oos-Londen.
Woonstelle 1-16, Argule House, Argulestraat 28, Oos-Londen	Erf 14996, Oos-Londen.
Woonstelle 1-2, Balfour Mansions, Balfourweg 1, Westbank, Oos-Londen	Erf 19732, Oos-Londen.
Woonstelle 1-22, Belvedere, St Petersweg 44, Southernwood, Oos-Londen	Erf 13058, Oos-Londen.
Woonstelle 1-4, Bon Accord Mansions, Albanystraat 9, Noordeinde, Oos-Londen	Erf 14744, Oos-Londen.
Woonstelle 1-8, Braenithhof, Arundelweg 1, Oos-Londen	Erf 11705, Oos-Londen.
Woonstelle 1-3, City Mansions, Stephensonstraat, Oos-Londen	Erf 14905, Oos-Londen.
Woonstelle 1-2, Claredon Mansions, Reesstraat 7, Oos-Londen	Erf 17052, Oos-Londen.
Woonstelle 10-14, Cliffordhof, Cliffordstraat 210, Oos-Londen	Erf 17080, Oos-Londen.
Woonstelle 1-3, Craiggellens Mansions, St Jamesweg 3, Southernwood, Oos-Londen	Erf 13739, Oos-Londen.
Woonstelle 1-6, Eilcynhof, Chamberlainweg 93, Oos-Londen	Erf 7774, Oos-Londen.
Woonstelle 1-6, Judwigahof, Devereuxlaan 26, Oos-Londen	Erf 8413, Oos-Londen.
Woonstelle 1-4, Denville Mansions, Fleetstraat 115, Oos-Londen	Erf 16789, Oos-Londen.
Woonstelle 1-4, Lorraine Mansions, Belgraviasingel 39, Belgravia, Oos-Londen	Erf 13737, Oos-Londen.
Woonstelle 1-4, Maltomihof, Fleetstraat 96, Oos-Londen	Erf 16833, Oos-Londen.
Woonstelle 1-6, Maluthof, St Lukesweg 5, Oos-Londen	Erf 13709, Oos-Londen.
Woonstelle 1-8, Masonswoonstelle, Oxfordstraat 195, Oos-Londen	Erf 16924, Oos-Londen.
Woonstelle 1-4, Nordenhof, Nordenstraat 5, Quigney, Oos-Londen	Erf 16781, Oos-Londen.
Woonstelle 1-4, Olga Mansions, Devereuxlaan 23, Vincent, Oos-Londen	Erf 8962, Oos-Londen.
Woonstelle 1-7, Orient Mansions, Mashona Terras 10a, Quigney, Oos-Londen	Erf 16906, Oos-Londen.
Woonstelle 1-7, Pamalgahof, St Georgeweg 38, Southernwood, Oos-Londen.	Erf 12874, Oos-Londen.
Woonstelle 1-9, Palmhof, St Patricksweg 1, Southernwood, Oos-Londen	Erf 13671, Oos-Londen.
Woonstelle 1-3, Park Mansions, Parklaan 1, Noordeinde, Oos-Londen	Erf 14694, Oos-Londen.
Woonstelle 1-4, Patriciahof, Curriestraat 7, Quigney, Oos-Londen	Erf 17157, Oos-Londen.
Woonstelle 1-9, Per Arduawoonstelle, St Patricksweg 3, Southernwood, Oos-Londen	Erf 13672, Oos-Londen.
Woonstelle 1-7, Pharoshof, Moorestraat 107, Quigney, Oos-Londen	Erf 16336, Oos-Londen.
Woonstelle 1-11, "Provence", St Matthewsveg 10, Southernwood, Oos-Londen	Erf 13745, Oos-Londen.
Woonstelle 1-2, Reliable Stores, Northstraat 15, Oos-Londen	Erf 14975, Oos-Londen.
Woonstelle 1-4, Rosehof, Devereuxlaan 13, Vincent, Oos-Londen	Erf 19054, Oos-Londen.
Woonstelle 1-8, St George's Mansions, St Georgeweg 14, Southernwood, Oos-Londen	Erf 13786, Oos-Londen.
Woonstelle 1-4, St Rollox Mansions, Nordenstraat 6, Oos-Londen	Erf 16754, Oos-Londen.
Woonstelle 1-16, Vancora, Nahoonweg 16, Southernwood, Oos-Londen	Erf 13019, Oos-Londen.
Woonstelle 1-5, Warwickhof, Kingweg 26, Southernwood, Oos-Londen ..	Erf 12262, Oos-Londen.
Woonstelle 1-8, Wembleyhof, Wembleyrylaan, Chiselhurst, Oos-Londen	Erf 3551, Oos-Londen.
Woonstelle 1-16, Welkomhof, Gatellystraat 25, Southernwood, Oos-Londen	Erf 12530, Oos-Londen.
Woonstelle 1-5, Stephanswoonstelle, Kimberleystraat 2-4, Noordeinde, Oos-Londen	Erf 14549, Oos-Londen.

SCHEDULE

PORT ELIZABETH

<i>Address of premises</i>	<i>Situation of premises</i>
35/35A Parlement Street, Central, Port Elizabeth	Erf 2490, Central, Port Elizabeth.
31-37 Haupt Street, Sidwell, Port Elizabeth	Erf 4400, Korsten, Port Elizabeth.
113-115 Haupt Street, Port Elizabeth	Erf 4409, Korsten, Port Elizabeth.
2-8 Havelock Street, Central, Port Elizabeth	Erf 2580, Central, Port Elizabeth.
5 Havelock Street, Central, Port Elizabeth	Erf 2570, Central, Port Elizabeth.
53 Havelock Street, Central, Port Elizabeth	Erf 2705, Central, Port Elizabeth.
29/29A Humewood Road, Humewood, Port Elizabeth	Erf 385, Humewood, Port Elizabeth.
8 Irvine Street, Central, Port Elizabeth	Erf 2241, Central, Port Elizabeth.
1 King Gray Road, Mill Park, Port Elizabeth	Erf 1079, Mill Park, Port Elizabeth.
2-4 Landsdowne Place, Central, Port Elizabeth	Erf 4911, Central, Port Elizabeth.
7 Landsdowne Place, Central, Port Elizabeth	Erf 973, Central, Port Elizabeth.
32 Landsdowne Place, Central, Port Elizabeth	Erf 921, Central, Port Elizabeth.
37 Lloyd Street, Walmer, Port Elizabeth	Erf 434, Walmer, Port Elizabeth.
463-465 Main Road, North End, Port Elizabeth	Erf 2120, North End, Port Elizabeth.
1 McIntosh Road, Central, Port Elizabeth	Erf 3498, Central, Port Elizabeth.
4 McIntosh Road, Central, Port Elizabeth	Erf 3496, Central, Port Elizabeth.
2 New Street, Mount Croix, Port Elizabeth	Erf 577, Mount Road, Port Elizabeth.

<i>Address of premises</i>	<i>Situation of premises</i>
3 New Street, Mount Croix, Port Elizabeth	Erf 573, Mount Road, Port Elizabeth.
4 New Street, Mount Croix, Port Elizabeth	Erf 578, Mount Road, Port Elizabeth.
5 New Street, Mount Croix, Port Elizabeth	Erf 574, Mount Road, Port Elizabeth.
3 O'Brien Street, Sidwell, Port Elizabeth	Erf 3430, Korsten, Port Elizabeth.
22 Patience Street, Sidwell, Port Elizabeth	Erf 3409, Korsten, Port Elizabeth.
1 Perkin Street, North End, Port Elizabeth	Erf 2611, North End, Port Elizabeth.
13 Perkin Street, North End, Port Elizabeth	Erf 2633, North End, Port Elizabeth.
15-15B Raleigh Street, Central, Port Elizabeth	Erf 2835, Central, Port Elizabeth.
16-18 Raleigh Street, Central, Port Elizabeth	Erf 2182, Central, Port Elizabeth.
17-19 Shepherd Street, North End, Port Elizabeth	Erf 1230, North End, Port Elizabeth.
21 Shepherd Street, North End, Port Elizabeth	Erf 1231, North End, Port Elizabeth.
61 Sherlock Street, Central, Port Elizabeth	Erf 565, Central, Port Elizabeth.
66 Sidwell Avenue, Sidwell, Port Elizabeth	Erf 216, Sidwell, Port Elizabeth.
24 Smith Street, Central, Port Elizabeth	Erf 1019, Central, Port Elizabeth.
11 St Phillips Street, Central, Port Elizabeth	Erf 876, Central, Port Elizabeth.
4 St Stephans Street, Central, Port Elizabeth	Erf 857, Central, Port Elizabeth.
1 Stebonheath Street, Sydenham, Port Elizabeth	Erf 671, North End, Port Elizabeth.
1A Stebonheath Street, Sydenham, Port Elizabeth	Erf 671, North End, Port Elizabeth.
3 Stebonheath Street, Sydenham, Port Elizabeth	Erf 672, North End, Port Elizabeth.
17 Stebonheath Street, Sydenham, Port Elizabeth	Erf 394, North End, Port Elizabeth.
Flat 1-3, Jutland, 28 Mackay Street, Central, Port Elizabeth	Erf 2204, Central, Port Elizabeth.
8-8A Sueltz Street, Sidwell, Port Elizabeth	Erf 3580, Korsten, Port Elizabeth.
12 Upper Street, North End, Port Elizabeth	Erf 2289, North End, Port Elizabeth.
Flats 1-8, Penelope Court Military Road Central, Port Elizabeth	Erf 3841, Central, Port Elizabeth.
Flats 1-4, Dollery Court, Campbell Street, Central, Port Elizabeth	Erf 2116, Central, Port Elizabeth.
Flats 1-9, Harrodene, 4th Avenue, Summerstrand, Port Elizabeth	Erf 55, Summerstrand, Port Elizabeth.
4 Neal Street, Sidwell, Port Elizabeth	Erf 2573, Sidwell, Port Elizabeth.
Flats 1-4, Trinder Villas, Trinder Square, Central	Erf 3946, Central, Port Elizabeth.

GRAHAMSTOWN

<i>Address of premises</i>	<i>Situation of premises</i>
8 William Street, Grahamstown	Erf 1420, Grahamstown.
6 Robert Street, Grahamstown	Erf 1744, Grahamstown.
14 Robert Street, Grahamstown	Erf 1749, Grahamstown.

UITENHAGE

<i>Address of premises</i>	<i>Situation of premises</i>
251 Caledon Street, Uitenhage	Erf 2887, Uitenhage.
299 Caledon Street, Uitenhage	Erf 2907, Uitenhage.
61/61A Cannon Street, Uitenhage	Erf 3597, Uitenhage.
27 Carlton Street, Uitenhage	Erf 281, Uitenhage.
21-23A Constitution Street, Uitenhage	Erf 2207, Uitenhage.
22 Constitution Street, Uitenhage	Erf 2390, Uitenhage.
30-32 Constitution Street, Uitenhage	Erf 2388, Uitenhage.
26 Cuyler Street, Uitenhage	Erf 2939, Uitenhage.
17-19A Cuyler Street, Uitenhage	Erf 2876, Uitenhage.
21 Cuyler Street, Uitenhage	Erf 2870, Uitenhage.
26 Cuyler Street, Uitenhage	Erf 2939, Uitenhage.
30 Cuyler Street, Uitenhage	Erf 2946, Uitenhage.
10 Deacon Street, Uitenhage	Erf 622, Uitenhage.
100 Durban Street, Uitenhage	Erf 2814, Uitenhage.
106 Durban Street, Uitenhage	Erf 2812, Uitenhage.
7 First Street, Uitenhage	Erf 6119, Uitenhage.
9 First Street, Uitenhage	Erf 6118, Uitenhage.
30 Flanagan Street, Uitenhage	Erf 2375, Uitenhage.
43 Alberti Crescent, Uitenhage	Erf 477, Uitenhage.
55 Graaff-Reinet Road, Uitenhage	Erf 5277, Uitenhage.
57 Graaff-Reinet Road, Uitenhage	Erf 5276, Uitenhage.
11 Upper Drosdy Street, Uitenhage	Erf 2346, Uitenhage.
9 Jansen Street, Uitenhage	Erf 341, Uitenhage.
2 Lower Drosdy Street, Uitenhage	Erf 1910, Uitenhage.
19 Lower Drosdy Street, Uitenhage	Erf 1937, Uitenhage.
2 New Street, Uitenhage	Erf 1958, Uitenhage.
24 New Street, Uitenhage	Erf 1968, Uitenhage.
1 Park Lane, Uitenhage	Erf 5766, Uitenhage.
3 Rudman Street, Uitenhage	Erf 4555, Uitenhage.
40 Taylor Street, Uitenhage	Erf 3015, Uitenhage.
9-11 Young Street, Uitenhage	Erf 3641, Uitenhage.

<i>Address of premises</i>	<i>Situation of premises</i>
25/27 Robert Street, Uitenhage	Erf 1824, Uitenhage.
6/6A Niven Street, Uitenhage	Erf 73, Uitenhage.
11 Gibson Street, Uitenhage	Erf 4532, Uitenhage.
12 Gibson Street, Uitenhage	Erf 4963, Uitenhage.
15 Gibson Street, Uitenhage	Erf 4530, Uitenhage.
19 Gibson Street, Uitenhage	Erf 4513, Uitenhage.
29 Gibson Street, Uitenhage	Erf 4508, Uitenhage.
31 Gibson Street, Uitenhage	Erf 4507, Uitenhage.
9 Ata Street, Uitenhage	Erf 3349, Uitenhage.

EAST LONDON

27 Avalone Road, Beacon Bay, East London	Erf 620, East London.
2 Ayr Place, Donnie Doon, East London	Erf 10122, East London.
4 Atwell Road, Baysville, East London	Erf 12098, East London.
1 Aldred Street, East London	Erf 19739, East London.
17A Amalinda Road, Amalinda, East London	Erf 2282, East London.
22 Amalinda Road, Amalinda, East London	Erf 2195, East London.
1-7 Argyle Street, Amalinda, East London	Erf 14789, East London.
10 Argyle Street, Amalinda, East London	Erf 14982, East London.
30 Argyle Street, Amalinda, East London	Erf 13521/13517, East London.
1 Arundel Crescent, Stirling, East London	Erf 11705, East London.
10 Baldwin Road, Highgate, East London	Erf 4548, East London.
4 Balmoral Road, Vincent, East London	Erf 7571, East London.
11 Balmoral Road, Vincent, East London	Erf 7614, East London.
3 Berendt Street, Amalinda, East London	Erf 15051, East London.
5 Blaine Street, Quigney, East London	Erf 11634, East London.
6-8 Blaine Street, Quigney, East London	Erf 16760, East London.
40 Bonnie Doon Place, Bonnie Doon, East London	Erf 10259, East London.
28 Bouver Street, Gonubie, East London	Erf 403, East London.
1 Brownlee Road, Vincent, East London	Erf 7730, East London.
16 Bucholtz Street, Vincent, East London	Erf 7569, East London.
5 Buckingham Road, Vincent, East London	Erf 7182, East London.
99 Buffalo Street, East London	Erf 14713, East London.
93 Chamberlain Road, Vincent, East London	Erf 7774, East London.
96 Chamberlain Road, Vincent, East London	Erf 7617, East London.
98/98A Chamberlain Road, Vincent, East London	Erf 7616, East London.
2 Chambers Street, Quigney, East London	Erf 16646, East London.
3 Chambers Street, Quigney, East London	Erf 16651, East London.
4 Chambers Street, Quigney, East London	Erf 16646, East London.
2 Charles Avenue, Greenfields, East London	Erf 18854, East London.
7 Charles Avenue, Greenfields, East London	Erf 18858, East London.
9 Charles Avenue, Greenfields, East London	Erf 18857, East London.
3 Charles Avenue, Greenfields, East London	Erf 18862, East London.
14 Chatham Road, Baysville, East London	Erf 11980, East London.
2 Claredon Road, Selbourne, East London	Erf 6530, East London.
1 College Street, North End, East London	Erf 14950, East London.
3 Connaught Avenue, Selbourne, East London	Erf 7113, East London.
5 Connaught Avenue, Selbourne, East London	Erf 7114, East London.
7 Connaught Avenue, Selbourne, East London	Erf 7115, East London.
9 Connaught Avenue, Selbourne, East London	Erf 7116, East London.
15 Connaught Avenue, Selbourne, East London	Erf 7119, East London.
17 Connaught Avenue, Selbourne, East London	Erf 7120, East London.
19 Connaught Avenue, Selbourne, East London	Erf 7122, East London.
25 Connaught Avenue, Selbourne, East London	Erf 7124, East London.
45 Connaught Avenue, Selbourne, East London	Erf 7134, East London.
32 Coronation Road, Sunnyridge, East London	Erf 1640, East London.
95 Currie Street, Quigney, East London	Erf 16274, East London.
11 Devereux Avenue, Berea, East London	Erf 9036, East London.
12 Devereux Avenue, Berea, East London	Erf 8373, East London.
13/13A Devereux Avenue, Berea, East London	Erf 9054, East London.
15 Devereux Avenue, Berea, East London	Erf 9063, East London.
23 Devereux Avenue, Berea, East London	Erf 8962, East London.
24 Devereux Avenue, Berea, East London	Erf 8414, East London.
22-24b Devereux Avenue, Berea, East London	Erf 8415, East London.
25 Devereux Avenue 25, Berea, East London	Erf 8974, East London.
26A Devereux Avenue, Berea, East London	Erf 8413, East London.
41 Devereux Avenue, Berea, East London	Erf 8999, East London.
51 Devereux Avenue, Berea, East London	Erf 8912, East London.
56 Devereux Avenue, Berea, East London	Erf 8020, East London.
60 Devereux Avenue, Berea, East London	Erf 8022, East London.
73 Devereux Avenue, Berea, East London	Erf 8865, East London.

<i>Address of premises</i>	<i>Situation of premises</i>
82 Devereux Avenue, Berea, East London	Erf 8602, East London.
110 Devereux Avenue, Berea, East London	Erf 8723, East London.
116 Devereux Avenue, Berea, East London	Erf 8732, East London.
4 De Villiers Street, Southernwood, East London	Erf 12828, East London.
6 De Villiers Street, Southernwood, East London	Erf 12827, East London.
7 De Villiers Street, Southernwood, East London	Erf 12820, East London.
8 De Villiers Street, Southernwood, East London	Erf 12826, East London.
9 De Villiers Street, Southernwood, East London	Erf 12819, East London.
10 De Villiers Street, Southernwood, East London	Erf 12825, East London.
17 De Villiers Street, Southernwood, East London	Erf 12585, East London.
18 De Villiers Street, Southernwood, East London	Erf 12578, East London.
19 De Villiers Street, Southernwood, East London	Erf 12584, East London.
21 De Villiers Street, Southernwood, East London	Erf 12581, East London.
24 De Villiers Street, Southernwood, East London	Erf 26562, East London.
26 De Villiers Street, Southernwood, East London	Erf 12575, East London.
2 Edkins Road, Vincent, East London	Erf 8145, East London.
18 Egerton Road, Baysville, East London	Erf 7065, East London.
5 Epton Road, Stirling, East London	Erf 11581, East London.
10 Epton Road, Stirling, East London	Erf 11713, East London.
42 Epton Road, Stirling, East London	Erf 11673, East London.
Eighth Avenue 41, Gonubie, East London	Erf 1909, East London.
25 Fairbank Road, Stoneydrift, East London	Erf 2178, East London.
35 Fir Avenue, Buffalo Township, East London	Erf 4247, East London.
6 14th Avenue, Gonubie, East London	Erf 2133, East London.
4 Fox Street, Vincent, East London	Erf 9141, East London.
11 Garden Street, Southernwood, East London	Erf 12496, East London.
5 Granton Street, Nahoon, East London	Erf 10954, East London.
11 Harburn Road, Abbotsford, East London	Erf 5334, East London.
13 Harburn Road, Abbotsford, East London	Erf 5295, East London.
14 Harrow Road, Beacon Bay, East London	Erf 601, East London.
2 Hill Street, East London	Erf 15809, East London.
4 Hillcrest Avenue, Beaconbaai, East London	Erf 165, East London.
30 Hillcrest Avenue, Beaconbaai, East London	Erf 369, East London.
7 Hillside Road, Cambridge, East London	Erf 5417, East London.
14 Hofmeyer Avenue, Cambridge, East London	Erf 3935, East London.
25 Hofmeyer Avenue, Cambridge, East London	Erf 3954, East London.
8 Hofmeyer Avenue, Cambridge, East London	Erf 3938, East London.
5 Hofmeyer Avenue, Cambridge, East London	Erf 3944, East London.
5 Hughes Street, Cambridge, East London	Erf 6212, East London.
6 Hughes Street, Cambridge, East London	Erf 6246, East London.
19 Hunterweg, Summerpride, East London	Erf 8316, East London.
30 Hunterweg, Summerpride, East London	Erf 7684, East London.
38 Hunterweg, Summerpride, East London	Erf 116, East London.
1 Imp Avenue, Beaconbaai, East London	Erf 192, East London.
51 Inverleith Terrace, Quigney, East London	Erf 17029, East London.
53 Inverleith Terrace, Quigney, East London	Erf 17039, East London.
54 Inverleith Terrace, Quigney, East London	Erf 16816, East London.
56-56A-B Inverleith Terrace, Quigney, East London	Erf 16815, East London.
60 Inverleith Terrace, Quigney, East London	Erf 16805, East London.
61/63 Inverleith Terrace, Quigney, East London	Erf 17048, East London.
62 Inverleith Terrace, Quigney, East London	Erf 16804, East London.
64/66 Inverleith Terrace, Quigney, East London	Erf 16803, East London.
80 Inverleith Terrace, Quigney, East London	Erf 16798, East London.
3 Junction Road, Beacon Bay, East London	Erf 186, East London.
81 Kemp Road, Amalinda, East London	Erf 1235, East London.
1 Klein Road, Amalinda, East London	Erf 568, East London.
2 Klein Road, Amalinda, East London	Erf 543, East London.
9 Klein Road, Amalinda, East London	Erf 569, East London.
18 Klein Road, Amalinda, East London	Erf 547, East London.
17 Lombert Road, Southernwood, East London	Erf 16079, East London.
4 Laurel Street, Stoneydrift, East London	Erf 3302, East London.
7 Logan Drive, Nahoon, East London	Erf 10382, East London.
8 Logan Drive, Nahoon, East London	Erf 10389, East London.
27 Logan Drive, Nahoon, East London	Erf 10372, East London.
34 Lotus Avenue, Beacon Bay, East London	Erf 1565, East London.
9 Main Road, Abbotsford, East London	Erf 5258, East London.
14 Main Road, Abbotsford, East London	Erf 5310, East London.
22 Main Road, Abbotsford, East London	Erf 5289, East London.
23 Main Road, Abbotsford, East London	Erf 5384, East London.

<i>Address of premises</i>	<i>Situation of premises</i>
26 Main Road, Abbotsford, East London	Erf 5343, East London.
27 Main Road, Abbotsford, East London	Erf 5366, East London.
28 Main Road, Abbotsford, East London	Erf 5291, East London.
33 Main Road, Abbotsford, East London	Erf 5401, East London.
22 Main Road, Gonubie, East London	Erf 2534, East London.
139 Main Road, Gonubie, East London	Erf 38, East London.
145 Montgomery Drive, Cambridge, East London	Erf 4153, East London.
157 Montgomery Drive, Cambridge, East London	Erf 4439, East London.
4 Muir Street, Southernwood, East London	Erf 15899, East London.
17 Nightingale Avenue, Greenfields, East London	Erf 17807, East London.
31 Nightingale Avenue, Greenfields, East London	Erf 17910, East London.
3 Nord Avenue, Abbotsford, East London	Erf 5256, East London.
5 Nord Avenue, Abbotsford, East London	Erf 5259, East London.
9 Nord Avenue, Abbotsford, East London	Erf 5248, East London.
27 Nord Avenue, Abbotsford, East London	Erf 5250, East London.
15 North Street, East London	Erf 14975, East London.
35 North Street, East London	Erf 14990, East London.
10 North Street, East London	Erven 14809/14919, East London.
6 Pompei's Pillar Road, Rosemount, East London	Erf 17728, East London.
9 Pompei's Pillar Road, Rosemount, East London	Erf 17761, East London.
12 Pompei's Pillar Road, Rosemount, East London	Erf 17726, East London.
19 Pompei's Pillar Road, Rosemount, East London	Erf 17758, East London.
29 Pompei's Pillar Road, Rosemount, East London	Erf 17749, East London.
43 Pearce Crescent, Gonubie, East London	Erf 84, East London.
45 Paterson Street, Arcadia, East London	Erf 16065, East London.
51 Paterson Street, Arcadia, East London	Erf 16066, East London.
57A Paterson Street, Arcadia, East London	Erf 16071, East London.
59A Paterson Street, Arcadia, East London	Erf 16072, East London.
3 Parkview Road, Selbourne, East London	Erf 6568, East London.
3 Pine Park, Vincent, East London	Erf 8286, East London.
4 Pearce Street, Berea, East London	Erf 9521, East London.
5 Pearce Street, Berea, East London	Erf 6923, East London.
13 Pearce Street, Berea, East London	Erf 6927, East London.
21 Pearce Street, Berea, East London	Erf 6939, East London.
23 Pearce Street, Berea, East London	Erf 6940, East London.
40 Pearce Street, Berea, East London	Erf 9694, East London.
43 Pearce Street, Berea, East London	Erf 6962, East London.
46 Pearce Street, Berea, East London	Erf 9788, East London.
59 Pearce Street, Berea, East London	Erf 6970, East London.
63 Pearce Street, Berea, East London	Erf 6972, East London.
11 President Street, Stoneydrift, East London	Erf 3319, East London.
12 President Street, Stoneydrift, East London	Erf 3330, East London.
1 Popular Avenue, Cambridge, East London	Erf 3685, East London.
6 Popular Avenue, Cambridge, East London	Erf 3704, East London.
8A Princess Drive, Beacon Bay, East London	Erf 3418, East London.
10 Putney Avenue, Nahoon, East London	Erf 9990, East London.
7 Prospect Avenue, Woodbrook, East London	Erf 22563, East London.
3 Prospect Avenue, Woodbrook, East London	Erf 18821, East London.
5 Renfrew Street, Cambridge, East London	Erf 6272, East London.
8 Renfrew Street, Cambridge, East London	Erf 6305, East London.
12 Renfrew Street, Cambridge, East London	Erf 6301, East London.
18 Renfrew Street, Cambridge, East London	Erf 6298, East London.
24 Renfrew Street, Cambridge, East London	Erf 6309, East London.
31 Renfrew Street, Cambridge, East London	Erf 6339, East London.
37 Renfrew Street, Cambridge, East London	Erf 6342, East London.
38 Renfrew Street, Cambridge, East London	Erf 6329, East London.
40 Renfrew Street, Cambridge, East London	Erf 6327, East London.
5 Reynolds Lane, North End, East London	Erf 14547, East London.
6 Reynolds Lane, North End, East London	Erf 14542, East London.
26 Rees Street, Strand, East London	Erf 17049, East London.
4 Reservoir Road, Belgravia, East London	Erf 7110, East London.
16 Reservoir Road, Belgravia, East London	Erf 7104, East London.
24 Reservoir Road, Belgravia, East London	Erf 7100, East London.
36 Reservoir Road, Belgravia, East London	Erf 7094, East London.
2 Rhodes Street, Quigney, East London	Erf 17144, East London.
6/8 Rhodes Street, Quigney, East London	Erf 17130, East London.
14 Rhode Street, Quigney, East London	Erf 17127, East London.
22 Rhodes Street, Quigney, East London	Erf 16995, East London.
25 Rhodes Street, Quigney, East London	Erven 17104-17106, East London.
34/36 Rhodes Street, Quigney, East London	Erf 16834, East London.

<i>Address of premises</i>	<i>Situation of premises</i>
37 Rhodes Street, Quigney, East London	Erf 17036, East London.
40 Rhode Street, Quigney, East London	Erf 16681, East London.
42 Rhode Street, Quigney, East London	Erf 16680, East London.
10 Ripley Road, Woodbrook, East London	Erf 18783, East London.
14 Ripley Road, Woodbrook, East London	Erf 18785, East London.
37 Roslin Road, Stirling, East London	Erf 11608, East London.
5 Raleigh Road, Selbourne, East London	Erf 6503, East London.
9 Seringo Avenue, Bonza Bay, East London	Erf 1529, East London.
8 Selbourne Road, Vincent, East London	Erf 7806, East London.
36 Sherwood Avenue, Beacon Bay, East London	Erf 152, East London.
2A Smart Road, Nahoon, East London	Erf 11381, East London.
9 Smart Road, Nahoon, East London	Erf 11428, East London.
10 Smart Road, Nahoon, East London	Erf 11376, East London.
16 Smart Road, Nahoon, East London	Erf 11373, East London.
19 Smart Road, Nahoon, East London	Erf 11433, East London.
21 Smart Road, Nahoon, East London	Erf 11434, East London.
31 Smart Road, Nahoon, East London	Erf 11404, East London.
37 Smart Road, Nahoon, East London	Erf 11407, East London.
40 Smart Road, Nahoon, East London	Erf 11393, East London.
46 Smart Road, Nahoon, East London	Erf 11290, East London.
64 Smart Road, Nahoon, East London	Erf 11281, East London.
67 Smart Road, Nahoon, East London	Erf 11306, East London.
5 Solway Avenue, Greenfields, East London	Erf 18759, East London.
12 Solway Avenue, Greenfields, East London	Erf 18673, East London.
32 Solway Avenue, Greenfields, East London	Erf 18628, East London.
34 Solway Avenue, Greenfields, East London	Erf 18627, East London.
3 Stanton Road, Vincent, East London	Erf 9202, East London.
7 Stanton Road, Vincent, East London	Erf 9200, East London.
8 Stanton Road, Vincent, East London	Erf 9160, East London.
43 Sunnyside Road, Amalinda, East London	Erven 1823/1825, East London.
56 Summit Road, Beacon Bay, East London	Erf 82, East London.
5 St George's Road, Southernwood, East London	Erf 13789, East London.
8 St George's Road, Southernwood, East London	Erf 13772, East London.
9 St George's Road, Southernwood, East London	Erf 13791, East London.
11 St George's Road, Southernwood, East London	Erf 13793, East London.
13 St George's Road, Southernwood, East London	Erf 13793, East London.
14 St George's Road, Southernwood, East London	Erf 13786, East London.
15 St George's Road, Southernwood, East London	Erf 13794, East London.
16 St George's Road, Southernwood, East London	Erf 13785, East London.
17/19 St George's Road, Southernwood, East London	Erf 13794, East London.
21 St George's Road, Southernwood, East London	Erf 13795, East London.
38 St George's Road, Southernwood, East London	Erf 12874, East London.
39 St George's Road, Southernwood, East London	Erf 12894, East London.
51 St George's Road, Southernwood, East London	Erf 12912, East London.
52A St George's Road, Southernwood, East London	Erf 12536, East London.
54/54A St George's Road, Southernwood, East London	Erf 12853, East London.
56 St George's Road, Southernwood, East London	Erf 12851, East London.
63-63B St George's Road, Southernwood, East London	Erf 12929, East London.
64-64A St George's Road, Southernwood, East London	Erf 12841, East London.
70 St George's Road, Southernwood, East London	Erf 12835, East London.
78 St George's Road, Southernwood, East London	Erf 12823, East London.
79 St George's Road, Southernwood, East London	Erf 12935, East London.
81/81A St George's Road, Southernwood, East London	Erf 12940, East London.
82 St George's Road, Southernwood, East London	Erf 12634, East London.
83 St George's Road, Southernwood, East London	Erf 12939, East London.
89-89B St George's Road, Southernwood, East London	Erven 12943-12945, East London.
91 St George's Road, Southernwood, East London	Erf 12949, East London.
94 St George's Road, Southernwood, East London	Erf 12621, East London.
96 St George's Road, Southernwood, East London	Erf 27200, East London.
99A-C St George's Road, Southernwood, East London	Erf 12962, East London.
105 St George's Road, Southernwood, East London	Erf 12975, East London.
113 St George's Road, Southernwood, East London	Erf 12992, East London.
115 St George's Road, Southernwood, East London	Erf 12993, East London.
48A St James Road, Southernwood, East London	Erf 12449, East London.
49 St James Road, Southernwood, East London	Erf 12524, East London.
50-52 St James Road, Southernwood, East London	Erf 12446, East London.
53A St James Road, Southernwood, East London	Erf 12541, East London.
56A St James Road, Southernwood, East London	Erf 12443, East London.
58 St James Road, Southernwood, East London	Erf 12442, East London.
61-61A St James Road, Southernwood, East London	Erf 12552, East London.

<i>Address of premises</i>	<i>Situation of premises</i>
62 St James Road, Southernwood, East London.....	Erf 12437, East London.
63-63A St James Road, Southernwood, East London.....	Erf 12552, East London.
64 St James Road, Southernwood, East London.....	Erf 12438, East London.
68/70 St James Road, Southernwood, East London.....	Erf 12435, East London.
74 St James Road, Southernwood, East London.....	Erf 12434, East London.
82 St James Road, Southernwood, East London.....	Erf 12411, East London.
84 St James Road, Southernwood, East London.....	Erf 12416, East London.
86 St James Road, Southernwood, East London.....	Erf 12403, East London.
92 St James Road, Southernwood, East London.....	Erf 12402, East London.
3 St Marks Road, Southernwood, East London.....	Erf 13690, East London.
10 St Mark Road, Southernwood, East London.....	Erf 13679, East London.
17 St Mark Road, Southernwood, East London.....	Erf 12300, East London.
19-21 St Mark Road, Southernwood, East London.....	Erf 12303, East London.
24 St Mark Road, Southernwood, East London.....	Erf 6877, East London.
30 St Mark Road, Southernwood, East London.....	Erf 6874, East London.
33-33A St Mark Road, Southernwood, East London.....	Erf 12307, East London.
38 St Mark Road, Southernwood, East London.....	Erf 6890, East London.
40 St Mark Road, Southernwood, East London.....	Erf 6889, East London.
41-41B St Mark Road, Southernwood, East London.....	Erf 12322, East London.
44-44A St Mark Road, Southernwood, East London.....	Erf 6908, East London.
46-46A St Mark Road, Southernwood, East London.....	Erf 6907, East London.
47-47A St Mark Road, Southernwood, East London.....	Erf 12335, East London.
48 St Mark Road, Southernwood, East London.....	Erf 6906, East London.
49 St Mark Road, Southernwood, East London.....	Erf 12331, East London.
56 St Mark Road, Southernwood, East London.....	Erf 6902, East London.
57-57A St Mark Road, Southernwood, East London.....	Erf 12355, East London.
61 St Mark Road, Southernwood, East London.....	Erf 12357, East London.
67 St Mark Road, Southernwood, East London.....	Erf 12361, East London.
69 St Mark Road, Southernwood, East London.....	Erf 12365, East London.
1 St Matthews Road, Southernwood, East London.....	Erf 13766, East London.
4 St Matthews Road, Southernwood, East London.....	Erf 13748, East London.
10 St Matthews Road, Southernwood, East London.....	Erf 13745, East London.
14 St Matthews Road, Southernwood, East London.....	Erf 3469, East London.
1 St Peters Road, Southernwood, East London.....	Erf 13865, East London.
2 St Peters Road, Southernwood, East London.....	Erf 13863, East London.
5 St Peters Road, Southernwood, East London.....	Erf 13825, East London.
7 St Peters Road, Southernwood, East London.....	Erf 13826, East London.
8 St Peters Road, Southernwood, East London.....	Erf 13818, East London.
9 St Peters Road, Southernwood, East London.....	Erf 15896, East London.
11 St Peters Road, Southernwood, East London.....	Erf 15897, East London.
14 St Peters Road, Southernwood, East London.....	Erf 12292, East London.
15 St Peters Road, Southernwood, East London.....	Erf 15905, East London.
19 St Peters Road, Southernwood, East London.....	Erf 15909, East London.
22-22A St Peters Road, Southernwood, East London.....	Erf 13057, East London.
26 St Peters Road, Southernwood, East London.....	Erf 13081, East London.
28/30 St Peters Road, Southernwood, East London.....	Erf 13073, East London.
31 St Peters Road, Southernwood, East London.....	Erf 15932, East London.
33 St Peters Road, Southernwood, East London.....	Erf 15933, East London.
34 St Peters Road, Southernwood, East London.....	Erf 13070, East London.
42 St Peters Road, Southernwood, East London.....	Erf 13061, East London.
43A St Peters Road, Southernwood, East London.....	Erf 15941, East London.
53 St Peters Road, Southernwood, East London.....	Erf 15959, East London.
19 10th Avenue, Gonubie, East London.....	Erf 1169, East London.
10 13th Avenue, Gonubie, East London.....	Erf 1156, East London.
14 Third Street, Gonubie, East London.....	Erf 2020, East London.
9 Theunis Avenue, Greenfields, East London.....	Erf 18833, East London.
16 Thornycroft Road, Dawn, East London.....	Erf 333, East London.
10 Tindale Road, Vincent, East London.....	Erf 9132, East London.
15 Tindale Road, Vincent, East London.....	Erf 9392, East London.
16 Tindale Road, Vincent, East London.....	Erf 9165, East London.
19 Tindale Road, Vincent, East London.....	Erf 9394, East London.
29 Tindale Road, Vincent, East London.....	Erf 9313, East London.
31 Tindale Road, Vincent, East London.....	Erf 9314, East London.
45 Tindale Road, Vincent, East London.....	Erf 9258, East London.
9 Torquay Road, Bonnie Doon, East London.....	Erf 10217, East London.
34 12th Avenue, Gonubie, East London.....	Erf 1319, East London.
2 34th Avenue, Gonubie, East London.....	Erf 2145, East London.
2/2A Tyrell Road, Berea, East London.....	Erf 490, East London.
18-18A Tyrell Road, Berea, East London.....	Erf 9476, East London.
1 Union Avenue, Selbourne, East London.....	Erf 6689, East London.
15-15A Union Avenue, Selbourne, East London.....	Erf 6682, East London.

<i>Address of premises</i>	<i>Situation of premises</i>
49 Union Avenue, Selbourne, East London	Erf 6474, East London.
2 Utrecht Avenue, Bonnie Doon, East London.....	Erf 11206, East London.
9 Warren Road, East London	Erf 8281, East London.
123 Western Avenue, Vincent, East London	Erf 7143, East London.
1 Warwick Road, Vincent, East London.....	Erf 7476, East London.
11 Warwick Road, Vincent, East London	Erf 7483, East London.
13 Warwick Road, Vincent, East London	Erf 7483, East London.
14 Warwick Road, Vincent, East London	Erf 7314, East London.
20 Warwick Road, Vincent, East London	Erf 7513, East London.
3 Watson Road, Vincent, East London	Erf 8405, East London.
6 Watson Road, Vincent, East London	Erf 8400, East London.
8 Wellington Street, Highgate, East London	Erf 4549, East London.
1/3 West Street, Westbank, East London.....	Erf 20325, East London.
6 Wood Road, Highgate, East London.....	Erf 4554, East London.
5 Winkley Street, Berea, East London	Erf 9750, East London.
Flats 1-6, Arcadia Mansions, 24 Brill Street, East London.....	Erf 16057, East London.
Flats 1-16, Argule House, 28 Argule Street, East London	Erf 14996, East London.
Flats 1-2, Balfour Mansions, 1 Balfour Road, Westbank, East London	Erf 19732, East London.
Flats 1-22, Belvedere, 44 St Peters Road, Southernwood, East London....	Erf 13058, East London.
Flats 1-4, Bon Accord Mansions, 9 Albany Street, North End, East London	Erf 14744, East London.
Flats 1-8, Braenith Court, 1 Arundel Road, East London.....	Erf 11705, East London.
Flats 1-3, City Mansions, Stephenson Street, East London	Erf 14905, East London.
Flats 1-2, Claredon Mansions, 7 Rees Street, East London	Erf 17052, East London.
Flats 10-14, Clifford Court, 210 Clifford Street, East London.....	Erf 17080, East London.
Flats 1-3, Craigellen Mansions, 3 St James Road, Southernwood, East London	Erf 13739, East London.
Flats 1-6, Eilcyn Court, 93 Chamberlain Road, East London	Erf 7774, East London.
Flats 1-6, Judwiga Court, 26 Devereux Avenue, East London	Erf 8413, East London.
Flat 1-4, Denville Mansions, 115 Fleet Street, East London	Erf 16789, East London.
Flats 1-4, Lorraine Flats, 39 Belgravia Crescent, Belgravia, East London	Erf 13737, East London.
Flats 1-4, Maltomi Court, 96 Fleet Street, East London	Erf 16833, East London.
Flats 1-6, Maluti Court, 5 St Lukes Road, East London	Erf 13709, East London.
Flats 1-8, Masons Flats, 195 Oxford Street, East London	Erf 16924, East London.
Flats 1-4, Norden Court, 5 Norden Street, Quigney, East London.....	Erf 16781, East London.
Flats 1-4, Olga Mansions, 23 Devereux Avenue, Vincent, East London ...	Erf 8962, East London.
Flats 1-7, Orient Mansions, 10a Mashona Terrace, Quigney, East London	Erf 16906, East London.
Flats 1-7, Pamalga Court, 38 St George's Road, Southernwood, East London	Erf 12874, East London.
Flats 1-9, Palm Court, St Patricks Road, Southernwood, East London	Erf 13671, East London.
Flats 1-3, Park Mansions, 1 Park Avenue, North End, East London	Erf 14694, East London.
Flats 1-4, Patricia Court, 7 Currie Street, Quigney, East London	Erf 17157, East London.
Flats 1-9, Per Ardua Flats, 3 St Patricks Road, Southernwood, East London	Erf 13672, East London.
Flats 1-7, Pharos Court, 107 Moore Street, Quigney, East London.....	Erf 16336, East London.
Flats 1-11, "Provence", 10 St Matthews Road, Southernwood, East London	Erf 13745, East London.
Flats 1-2, Reliable Stores, 15 North Street, East London.....	Erf 14975, East London.
Flats 1-4, Rose Court, 13 Devereux Avenue, Vincent, East London	Erf 19054, East London.
Flats 1-8, St George's Mansions, 14 St George's Road, Southernwood, East London	Erf 13786, East London.
Flats 1-4, St Rollox Mansions, 6 Norden Street, East London	Erf 16754, East London.
Flats 1-16, Vancora, 16 Nahoon Road, Southernwood, East London	Erf 13019, East London.
Flats 1-5, Warwick Court, 26 Kings Road, Southernwood, East London...	Erf 12262, East London.
Flats 1-8, Wembley Court, Wembley Drive, Chiselhurst, East London	Erf 3551, East London.
Flats 1-16, Welkom Court, 25 Gately Street, Southernwood, East London	Erf 12530, East London.
Flats 1-5, Stephans Flats, 2-4 Kimberley Street, North End, East London	Erf 14549, East London.

**DEPARTEMENTE VAN BEGROTINGS- EN ONDER-
STEUNINGSDIENSTE EN PLAASLIKE BESTUUR,
BEHUISSING EN WERKE**

No. 2090

31 Augustus 1990

Ooreenkomstig die voorskrifte van die Staatspresident soos vervat in Goewermentskennisgewing No. R. 989 van 30 April 1987, word hierby bekendgemaak dat die Minister van Begroting en Plaaslike Bestuur: Volksraad, kragtens artikel 28 (2) van die Grondwet

**DEPARTMENTS OF BUDGETARY AND AUXILIARY SERVICES AND LOCAL GOVERNMENT,
HOUSING AND WORKS**

No. 2090

31 August 1990

In accordance with the directions of the State President as contained in Government Notice No. R. 989 of 30 April 1987, it is hereby notified that the Minister of the Budget and Local Government: House of Assembly, has under section 28 (2) of the Republic of South

van die Republiek van Suid-Afrika, 1983 (Wet No. 110 van 1983), die bevoegdhede, werksaamhede en pligte wat ten opsigte van plaaslike gebiede bedoel in artikel 2 (2) (b) van die Ordonnansie op die Verklaring van Plaaslike Bestuursgebiede, 1986 (Ordonnansie No. 18 van 1986) (Kaap), ingevolge 'n wet of andersins aan hom toegewys is ten opsigte van aangeleenthede genoem in Bylae 2 hierby met ingang 3 September 1990 opgedra het aan die Ministeriële Verteenwoordiger van die Volksraad genoem in kolom 1 van Bylae 1 hierby vir uitvoering in die gebiede in kolom 2 van daardie Bylae beskryf.

Africa Constitution Act, 1983 (Act No. 110 of 1983), assigned the powers, functions and duties in respect of local areas contemplated in section 2 (2) (b) of the Declaration of Local Government Areas Ordinance, 1986 (Ordinance No. 18 of 1986) (Cape), entrusted to him in terms of any law or otherwise in respect of matters named in Schedule 2 hereto, to the Ministerial Representatives of the House of Assembly listed in column 1 of Schedule 1 hereto for execution in the areas described in column 2 of that Schedule, with effect from 3 September 1990.

BYLAE 1

Ministeriële Verteenwoordiger	Gebied
Rufus Dercksen	Oos- en Noord-Kaapland wat die volgende landdrostdistrikte insluit: Humansdorp, Joubertina; Willowmore; Aberdeen; Steytlerville; Hankey; Uitenhage; Port Elizabeth; Kirkwood; Jansenville; Graaff-Reinet; Middelburg; Cradock; Pearston; Somerset-Oos; Alexandria; Bathurst; Albanie; Bedford; Adelaide; Fort Beaufort; Victoria-Oos; Stockenström; Tarkastad; Queenstown; Cathcart; Stutterheim; King William's Town; Komga; Oos-Londen; Hofmeyr; Steynsburg; Venterstad; Albert; Molteno; Sterkstroom; Aliwal-Noord; Wodehouse; Indwe; Elliot; Maclear; Barkly-Oos; Lady Grey; Gordonia; Kenhardt; Carnarvon; Prieska; Britstown; Richmond; Hanover; Noupoort; Colesberg; De Aar; Philipstown; Hopetown; Hay; Herbert; Kimberley; Postmasburg; Barkly-Wes; Warrenton; Hartswater; Vryburg en Kuruman.
James Mulne Otto	Suidwes-Kaapland wat die volgende landdrostdistrikte insluit: Namakwaland; Calvinia; Williston; Fraserburg; Victoria-Wes; Murraysburg; Beaufort-Wes; Prince Albert; Oudtshoorn; Uniondale; Knysna; Vanrhynsdorp; Vredendal; Clanwilliam; Sutherland; Vredenburg; Hopefield; Piketberg; Malmesbury; Tulbagh; Ceres; Laingsburg; Calitzdorp; Ladismith; Swellendam; Montagu; Worcester; Robertson; Wellington; Paarl; Bellville; Goodwood; Wynberg; Simonstad; Somerset-Wes; Strand; Caledon; Hermanus; Bredasdorp; Heidelberg; Riversdal; Mosselbaai; George; Stellenbosch; Kuilsrivier; Kaap en Walvisbaai.

SCHEDULE 1

Ministerial Representative	Area
Rufus Dercksen	Eastern and Northern Cape which includes the following magisterial districts: Humansdorp; Joubertina; Willowmore; Aberdeen; Steytlerville; Hankey; Uitenhage; Port Elizabeth; Kirkwood; Jansenville; Graaff-Reinet; Middelburg; Cradock; Pearston; Somerset East; Alexandria; Bathurst; Albany; Bedford; Adelaide; Fort Beaufort; Victoria East; Stockenström; Tarkastad; Queenstown; Cathcart; Stutterheim; King William's Town; Komga; East London; Hofmeyr; Steynsburg; Venterstad; Albert; Molteno; Sterkstroom; Aliwal North; Wodehouse; Indwe; Elliot; Maclear; Barkly East; Lady Grey; Gordonia; Kenhardt; Carnarvon; Prieska; Britstown; Richmond; Hanover; Noupoort; Colesberg; De Aar; Philipstown; Hopetown; Hay; Herbert; Kimberley; Postmasburg; Barkly West; Warrenton; Hartswater; Vryburg and Kuruman.
James Mulne Otto	South-Western Cape which includes the following magisterial districts: Namakwaland; Calvinia; Williston; Fraserburg; Victoria West; Murraysburg; Beaufort West; Prince Albert; Oudtshoorn; Uniondale; Knysna; Vanrhynsdorp; Vredendal; Clanwilliam; Sutherland; Vredenburg; Hopefield; Piketberg; Malmesbury; Tulbagh; Ceres; Laingsburg; Calitzdorp; Ladismith; Swellendam; Montagu; Worcester; Robertson; Wellington; Paarl; Bellville; Goodwood; Wynberg; Simon's Town; Somerset West; Strand; Caledon; Hermanus; Bredasdorp; Heidelberg; Riversdal; Mossel Bay; George; Stellenbosch; Kuils River; Cape and Walvis Bay.

BYLAE 2

BEVOEGDHEDE, WERKSAAMHEDE EN PLIGTE OPGEDRA AAN MINISTERIËLE VERTEENWOORDIGERS VAN DIE ADMINISTRASIE: VOLKSRAAD KRAGTENS ARTIKEL 28 (2) VAN DIE GRONDWET VAN DIE REPUBLIEK VAN SUID-AFRIKA, 1983 (WET No. 110 VAN 1983), TEN OPSIGTE VAN PLAASLIKE GEBIEDE IN DIE KAAPPROVINSIE

Wet en Artikel	Beskrywing van bevoegdhede, werksaamhede en pligte
1. Skattingsordonnansie, 1944 (Ordonnansie No. 26 van 1944) (Kaap):	
Artikel 40 (2)	Lasgewing vir die uitvoer van 'n tussenskatting ten opsigte van grond wat in persele onderverdeel is.
Artikel 44 (2)	Bepaling van persentasie vir verminderings wat in ag geneem moet word by die skatting van geboue.
Artikel 45 (b)	Bepaling van eiendom wat geskat moet word.
Artikel 57 (1)	Oorweging en goedkeuring van tussenskattingsslys.
Artikel 85	Appel van Skattingshof teen lasgewing van Direkteur.
2. Ordonnansie op Afdelingsrade, 1976 (Ordonnansie No. 18 van 1976) (Kaap):	
Artikel 122 (1)	Aanskaffing van onroerende goed (insluitend regte).
Artikel 122 (5) (b)	Onteiening van onroerende goed (insluitend regte).
Artikel 123 (2) (c)	Vervreemding en verhuring van onroerende goed.
Artikel 137 (2) (b)	Verklaring van openbare plekke en openbare strate.
Artikel 138 (2) (c)	Sluiting of verlegging van openbare strate en openbare plekke.
Artikel 170	Magtiging te verleen vir gebruik van ongebruikte begraafplaas en verwydering van menslike oorblyfsels en gedenktekens of grafstene.

SCHEDULE 2

POWERS, FUNCTIONS AND DUTIES ASSIGNED TO THE MINISTERIAL REPRESENTATIVES OF THE HOUSE OF ASSEMBLY UNDER SECTION 28 (2) OF THE REPUBLIC OF SOUTH AFRICA CONSTITUTION ACT, 1983 (ACT No. 110 OF 1983), IN RESPECT OF LOCAL AREAS IN THE CAPE PROVINCE

Law and section	Description of powers, functions and duties
1. Valuation Ordinance, 1944 (Ordinance No. 26 of 1944) (Cape):	
Section 40 (2)	Instruction to cause an interim valuation to be made with regard to land which has been subdivided.
Section 44 (2)	Determining of percentage of reduction to be considered regarding the valuation of buildings.
Section 45 (b)	To determine property to be valued.
Section 57 (1)	Consideration and approval of interim valuations.
Section 85	Appeal by Valuation Court against Director's decision.
2. Divisional Councils Ordinance, 1976 (Ordinance No. 18 of 1976) (Cape):	
Section 122 (1)	Acquisition of immovable property (including rights).
Section 122 (5) (b)	Expropriation of immovable property (including rights).
Section 123 (2) (c)	Alienation and letting of immovable property.
Section 137 (2) (b)	Declaration of public places and streets.
Section 138 (2) (c)	Closure or diversion of public streets and public places.
Section 170	Authority to use disused cemetery and removal of human remains and memorials or tombstones.

**DEPARTEMENT VAN BEPLANNING EN PROVINSIALE SAKE
DEPARTMENT OF PLANNING AND PROVINCIAL AFFAIRS**

No. 2019

31 Augustus/August 1990

**STAAT VAN INVORDERINGS VAN PROVINSIALE INKOMSTE (INSLUITEND DIREKTE INVORDERINGS DEUR PROVINSIES) VAN 1 APRIL 1990 TOT 30 APRIL 1990
STATEMENT OF PROVINCIAL REVENUE COLLECTIONS (INCLUDING COLLECTIONS DIRECT BY PROVINCES) FROM 1 APRIL 1990 TO 30 APRIL 1990**

Hoofde van Inkomste Head of Revenue	Kaap die Goeie Hoop Cape of Good Hope		Natal		Transvaal		Oranje-Vrystaat Orange Free State		Totale Totals	
	90-04-01- 90-04-30	90-04-01- 90-04-30	90-04-01- 90-04-30	90-04-01- 90-04-30	90-04-01- 90-04-30	90-04-01- 90-04-30	90-04-01- 90-04-30	90-04-01- 90-04-30	90-04-01- 90-04-30	90-04-01- 90-04-30
<i>Bronne van Inkomste oorgedra/Sources of Revenue transferred</i>	R	R	R	R	R	R	R	R	R	R
Lisensies/Licences										
Hond, Vis en Wild/Dog, Fish and Game	19 435	19 435	310 363	310 363	82 244	82 244	82 341	82 341	494 383	494 383
Motorvoertuie/Motor Vehicles	9 340 229	9 340 229	10 893 086	10 893 086	20 827 265	20 827 265	645 223	645 223	41 705 803	41 705 803
Diverse/Miscellaneous										
Hospitaalontvangste/Hospital Receipts	8 562 064	8 562 064	3 467 036	3 467 036	793 338	793 338	2 116 531	2 116 531	14 938 969	14 938 969
Ander Ontvangste/Other Receipts	7 582 810	7 582 810	1 090 812	1 090 812	2 773 305	2 773 305	1 547 585	1 547 585	12 994 512	12 994 512
Boetes en Verbeurdverklarings/Fines and Forfeitures	3 610	3 610	657 972	657 972	2 822 965	2 822 965	316 875	316 875	3 801 422	3 801 422
Venduregte/Auction Dues	—	—	—	—	—	—	—	—	—	—
Belasting op Vermaaklikhede/Entertainment Tax	—	—	—	—	—	—	3 743	3 743	3 743	3 743
Belasting op Wedrenne en Weddenskappe/Racing and Betting Taxation	3 214 873	3 214 873	2 091 605	2 091 605	9 777 517	9 777 517	572 107	572 107	15 656 102	15 565 102
Wielbelasting en Bydraes/Wheel Tax	—	—	—	—	—	—	—	—	—	—
Swart Hospitaalbelasting en Bydraes/Black Hospital Tax and Contributions	—	—	—	—	—	—	—	—	—	—
Totale/Totals R	28 723 021	28 723 021	18 510 874	18 510 874	37 076 634	37 076 634	5 284 405	5 284 405	89 594 934	89 594 934
Totale/Totals (1989/90) R	15 618 829	15 618 829	16 467 954	16 467 954	34 037 458	34 037 458	6 546 368	6 546 368	72 670 609	72 670 609

E. G. DE BEER,
Direkteur-generaal: Departement van Beplanning en Provinsiale Sake.
Director-General: Department of Planning and Provincial Affairs.

STAAT VAN INVORDERINGS VAN PROVINSIALE INKOMSTE (INSLUITEND DIREKTE INVORDERINGS DEUR PROVINSIES) VAN 1 APRIL 1990 TOT 31 MEI 1990
STATEMENT OF PROVINCIAL REVENUE COLLECTIONS (INCLUDING COLLECTIONS DIRECT BY PROVINCES) FROM 1 APRIL 1990 TO 31 MAY 1990

Hoofde van Inkomste Head of Revenue	Kaap die Goeie Hoop Cape of Good Hope		Natal		Transvaal		Oranje-Vrystaat Orange Free State		Totale Totals	
	90-05-01- 90-05-31	90-04-01- 90-05-31	90-05-01- 90-05-31	90-04-01- 90-05-31	90-05-01- 90-05-31	90-04-01- 90-05-31	90-05-01- 90-05-31	90-04-01- 90-05-31	90-05-01- 90-05-31	90-04-01- 90-05-31
Bronne van Inkomste oorgedra/Sources of Revenue transferred	R	R	R	R	R	R	R	R	R	R
Lisensies/Licences										
Hond, Vis en Wild/Dog, Fish and Game	66 974	86 409	Dr 178 214	132 149	95 187	177 431	52 661	135 002	36 608	530 991
Motorvoertuie/Motor Vehicles	11 720 110	21 060 339	11 208 153	22 101 239	24 761 167	45 588 432	557 477	1 202 700	48 246 907	89 952 710
Diverse/Miscellaneous										
Hospitaalontvangste/Hospital Receipts	10 176 613	18 738 677	4 787 853	8 254 889	14 032 473	14 825 811	2 586 015	4 702 546	31 582 954	46 521 923
Ander Ontvangste/Other Receipts	3 814 865	11 397 675	2 102 532	3 193 344	349 087	3 122 392	776 258	2 323 843	7 042 742	20 037 254
Boetes en Verbeurdverklarings/Fines and Forfeitures	4 865	8 475	511 991	1 169 963	3 014 502	5 837 467	309 937	626 812	3 841 295	7 642 717
Venduregte/Auction Dues	—	—	—	—	—	—	—	—	—	—
Belasting op Vermaaklikhede/Entertainment Tax	—	—	—	—	—	—	35	3 778	35	3 778
Belasting op Wedrenne en Weddenskappe/Racing and Betting Taxation	1 571	3 216 444	3 935 555	6 027 160	9 892 052	19 669 569	1 470 554	2 042 661	15 299 732	30 955 834
Wielbelasting en Bydraes/Wheel Tax	—	—	—	—	—	—	—	—	—	—
Swart Hospitaalbelasting en Bydraes/Black Hospital Tax and Contributions	—	—	—	—	—	—	—	—	—	—
Totale/Totals R	25 784 998	54 508 019	22 367 870	40 878 744	52 144 468	89 221 102	5 752 937	11 037 342	106 050 273	195 645 207
Totale/Totals (1989/90) R	21 107 853	36 726 682	19 216 262	35 684 216	67 680 246	101 717 704	4 393 318	10 939 686	112 397 680	185 068 289

E. G. DE BEER,

Direkteur-generaal: Departement van Beplanning en Provinsiale Sake.
Director-General: Department of Planning and Provincial Affairs.

No. 2059

31 Augustus 1990

OMSKRYWING VAN GROND AANGEWYS AS 'N ONTWIKKELINGSGBIED IN DIE DISTRIK UITENHAGE, PROVINSIE DIE KAAP DIE GOEIE HOOP

Kragtens artikel 33 (3) van die Wet op die Ontwikkeling van Swart Gemeenskappe, 1984 (Wet No. 4 van 1984), omskryf ek, Andrew Fourie, Adjunk-minister van Beplanning, in die Bylae hiervan grond wat ingevolge artikel 33 (1) van bedoelde Wet as 'n ontwikkelingsgebied aangewys is.

A. FOURIE,

Adjunk-minister van Beplanning.

(Lêer A6/5/2/A2)

BYLAE

'n Sekere stuk grond, 127,6788 ha groot, synde Gedeelte 297 van Plaas 113, Uitenhage, geleë in die administratiewe distrik Uitenhage, provinsie die Kaap die Goeie Hoop, soos aangetoon op Landmeter-generaal-diagram 24/87.

No. 2060

31 Augustus 1990

WYSIGING VAN DIE GIDSPLAN VIR DIE VAALRIVIERKOMPLEKS, 1982

Kragtens artikel 6A (19) van die Wet op Fisiese Beplanning, 1967 (Wet No. 88 van 1967), wysig ek, Andrew Fourie, Adjunk-minister van Beplanning, hierby die Gidsplan vir die Vaalrivierkompleks, 1982, deur die gebruiksaanwysing van 'n deel van die Resterende Gedeelte van Gedeelte 2, 'n deel van Gedeelte 5 (Gedeelte van Gedeelte 1), 'n deel van Gedeelte 7 (Gedeelte van Gedeelte 2) en 'n deel van Gedeelte 119 van die plaas Houtkop 594 IQ, soos skematies op bygaande kaart aangedui, vanaf *landbou* na *dorpsontwikkeling* (uitgesonderd dorpsontwikkeling vir nywerheidsdoeleindes) te verander.

Geteken te Pretoria op hede die 17de dag van Augustus 1990.

A. FOURIE,

Adjunk-minister van Beplanning.

No. 2059

31 August 1990

DEFINITION OF LAND DESIGNATED AS A DEVELOPMENT AREA IN THE DISTRICT OF UITENHAGE, PROVINCE OF THE CAPE OF GOOD HOPE

Under section 33 (3) of the Black Communities Development Act, 1984 (Act No. 4 of 1984), I, Andrew Fourie, Deputy Minister of Planning, define in the Schedule hereto land which has been designated as a development area in terms of section 33 (1) of the said Act.

A. FOURIE,

Deputy Minister of Planning.

(File A6/5/2/A2)

SCHEDULE

A certain area of land, 127,6788 ha in extent, being Portion 297 of the Farm 113, Uitenhage, situated in the Administrative District of Uitenhage, Province of the Cape of Good Hope, as shown on Surveyor-General Diagram 24/87.

No. 2060

31 August 1990

AMENDMENT OF THE GUIDE PLAN FOR THE VAALRIVER COMPLEX, 1982

Under section 6A (19) of the Physical Planning Act, 1967 (Act No. 88 of 1967), I, Andrew Fourie, Deputy Minister of Planning, hereby amend the designation of a part of the Remaining Portion of Portion 2, a part of Portion 5 (Portion of Portion 1), a part of Portion 7 (Portion of Portion 2) and a part of Portion 119 of the farm Houtkop 594 IQ, as schematically indicated on the attached map, from *agricultural purposes* to *township development* (excluding township development for industrial purposes).

Signed at Pretoria on this 17th day of August 1990.

A. FOURIE,

Deputy Minister of Planning.

WYSIGING VAN DIE VAALRIVIERKOMPLEKS GIDSPLAN AMENDMENT OF THE VAAL RIVER COMPLEX GUIDE PLAN

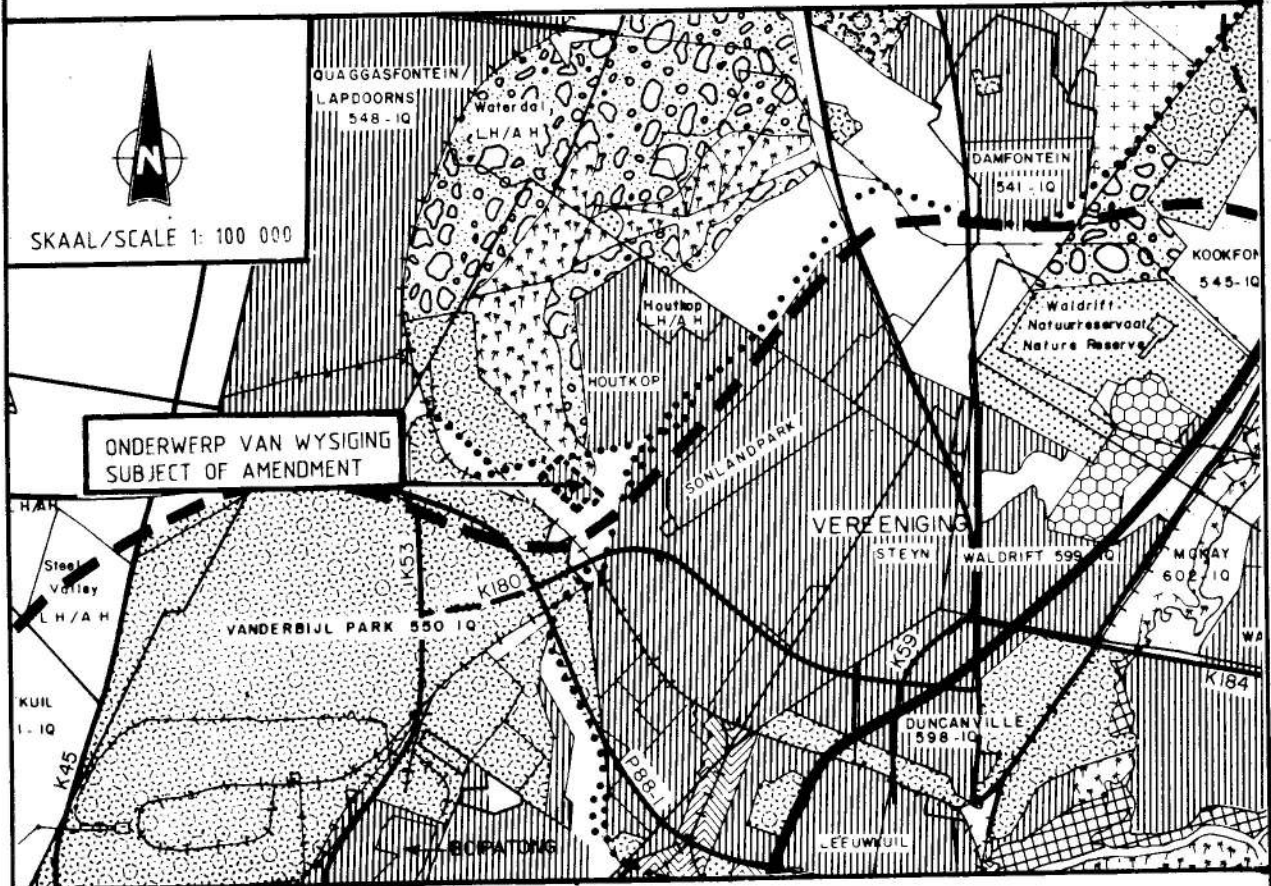

SKAAL/SCALE 1: 100 000

ONDERWERP VAN WYSIGING
SUBJECT OF AMENDMENT

Gidsplangrens		Guide Plan Boundary
Dorpsontwikkeling (Uitgesonderd Dorpsontwikkeling vir Nywerheidsdoeleindes)		Township Development (Excluding Township Development for Industrial Purposes)
Nywerheidsdoeleindes		Industrial Purposes
Konstruksiemateriale		Construction Materials
Oopruimtes		Open Spaces
Ontspanning en Toeriste-atraksies		Recreation and Tourist Attractions
Natuurgebiede		Nature Areas
Landboudoeleindes		Agricultural Purposes
Lughawens		Airports
Waterwerke		Water Works
Kragstasies		Power Stations
Spoonwegstasies, aansluitings en -rangeerwerwe		Railway Stations, Junctions and Shunting Yards
Spoonwee: Voorgestelde		Railways Proposed
Bestaande		Existing
Paai: Voorgestelde		Roads Proposed
Bestaande		Existing
Kraglyne		Power Lines
Onderwerp van Wysiging		Subject of Amendment

**DEPARTEMENT VAN BINNELANDSE
SAKE**

No. 2051 31 Augustus 1990

WET OP VREEMDELINGE, 1937**VANSVERANDERING. — KAZI IN HACK**

Dit het die Minister van Binnelandse Sake behaag om, kragtens die bepalings van artikel 9 van die Wet op Vreemdelinge, 1937 (Wet No. 1 van 1937), Sayed Ahmed Mohiydeen Kazi, sy vrou Sarah Bi Bi en minderjarige kinders Somaya en Sheida, woonagtig te Narbadaweg 43, Merebank, Durban, te matig om die van **Hack** aan te neem.

No. 2067 31 Augustus 1990

WET OP VREEMDELINGE, 1937**VANSVERANDERING. — MARTIN IN
EDERIES**

Dit het die Minister van Binnelandse Sake behaag om, kragtens die bepalings van artikel 9 van die Wet op Vreemdelinge, 1937 (Wet No. 1 van 1937), Sayed Martin, sy vrou Aziza en minderjarige kinders Ruwayda, Firoza, Gouwa, Rehana, Mogamat Zubair en Mogamat Yaaseen, woonagtig te Gladiolusstraat 10, Lenteguur, Mitchells Plain, te magtig om die van **Ederies** aan te neem.

**DEPARTEMENT VAN BUITELANDSE
SAKE**

No. 2042 31 Augustus 1990

ERKENNING VERLEEN AS VISE-KONSUL

Hierby word bekendgemaak dat aan mev. Aud Lise Norheim met ingang van 6 Augustus 1990 erkenning verleen is as Vise-konsul van Noorweë in Kaapstad, met die Republiek van Suid-Afrika as haar regsgebied.

Mev. Norheim is die opvolger van mnr. H. Stirø.

(72/61/3)

No. 2043 31 Augustus 1990

ERKENNING VERLEEN AS VISE-KONSUL

Hierby word bekendgemaak dat aan mnr. Harris Madoda Ntshinga met ingang van 1 April 1990 erkenning verleen is as Vise-konsul van die Republiek Transkei in Johannesburg, met die provinsie Transvaal as sy regsgebied.

Mnr. Ntshinga is die opvolger van mnr. E. M. Mbanga.

(72/226/3)

No. 2044 31 Augustus 1990

**ERKENNING VERLEEN AS KONSULÊRE
ATTACHÉ (ADMINISTRASIE)**

Hierby word bekendgemaak dat aan mej. Neliswa Amanda Beja met ingang van 21 Maart 1990 erkenning verleen is as Konsulêre Attaché (Administrasie) van die Republiek Transkei in Bloemfontein, met die provinsie die Oranje-Vrystaat en die gedeelte van die provinsie die Kaap die Goeie Hoop ten noorde van en met inbegrip van die lanndrosdistrikte Kenhardt, Prieska en Hopetown as haar regsgebied.

Mej. Beja is die opvolger van mnr. A. S. Songwevu.

(72/226/6)

DEPARTMENT OF HOME AFFAIRS

No. 2051 31 August 1990

ALIENS ACT, 1937**CHANGE OF SURNAME. — KAZI TO HACK**

The Minister of Home Affairs has been pleased under the provisions of section 9 of the Aliens Act, 1937 (Act No. 1 of 1937), to authorise Sayed Ahmed Mohiydeen Kazi, his wife Sarah Bi Bi and minor children Somaya and Sheida, residing at 43 Narbada Road, Merebank, Durban, to assume the surname of **Hack**.

No. 2067 31 August 1990

ALIENS ACT, 1937**CHANGE OF SURNAME. — MARTIN TO
EDERIES**

The Minister of Home Affairs has been pleased under the provisions of section 9 of the Aliens Act, 1937 (Act No. 1 of 1937), to authorise Sayed Martin, his wife Aziza and minor children Ruwayda, Firoza, Gouwa, Rehana, Mogamat Zubair and Mogamat Yaaseen, residing at 10 Gladiolus Street, Lenteguur Mitchells Plain, to assume the surname of **Ederies**.

**DEPARTMENT OF FOREIGN
AFFAIRS**

No. 2042 31 August 1990

RECOGNITION GRANTED AS VICE-CONSUL

It is hereby notified that Mrs Aud Lise Norheim has, with effect from 6 August 1990, been granted recognition as Vice-Consul of Norway in Cape Town, with the Republic of South Africa as her area of jurisdiction.

Mrs Norheim is the successor to Mr H. Stirø.

(72/61/3)

No. 2043 31 August 1990

RECOGNITION GRANTED AS VICE-CONSUL

It is hereby notified that Mr Harris Madoda Ntshinga has, with effect from 1 April 1990, been granted recognition as Vice-Consul of the Republic of Transkei in Johannesburg, with the Province of the Transvaal as his area of jurisdiction.

Mr Ntshinga is the successor to Mr E. M. Mbanga.

(72/226/3)

No. 2044 31 August 1990

**RECOGNITION GRANTED AS CONSULAR
ATTACHÉ (ADMINISTRATION)**

It is hereby notified that Miss Neliswa Amanda Beja has, with effects from 21 March 1990, been granted recognition as Consular Attaché (Administration) of the Republic of Transkei in Bloemfontein, with the Province of the Orange Free State and that portion of the Province of the Cape of Good Hope to the north of and including the Magisterial Districts of Kenhardt, Prieska and Hopetown as her area of jurisdiction.

Miss Beja is the successor to Mr A. S. Songwevu.

(72/226/6)

No. 2045

31 Augustus 1990

**ERKENNING VERLEEN AS ASSISTENT
KONSULÊRE ATTACHÉ**

Hierby word bekendgemaak dat aan mev. Elisabeth Kern met ingang van 2 Julie 1990 erkenning verleen is as Assistent Konsulêre Assistent van die Bondsrepubliek Duitsland in Durban, met die provinsie Natal as haar regsgebied.

Mev. Kern is die opvolger van mev. I. Schäfer.

(72/154/5)

No. 2045

31 August 1990

**RECOGNITION GRANTED AS ASSISTANT
CONSULAR ATTACHÉ**

It is hereby notified that Mrs Elisabeth Kern has, with effect from 2 July 1990, been granted recognition as a Assistant Consular Attaché of the Federal Republic of Germany in Durban, with the Province of Natal as her area of jurisdiction.

Mrs Kern is the successor to Mrs I. Schäfer.

(72/154/5)

DEPARTEMENT VAN FINANSIES

No. 2023

31 Augustus 1990

**RENTEKOERS VAN TOEPASSING OP
STAATSLENINGS**

Hierby word bekendgemaak dat die Minister van Finansies ingevolge artikel 26 (1) van die Skatkiswet (Wet No. 66 van 1975), die standaardrentekoers van toepassing vanaf 1 September 1990, en tot nadere kennisgewing op lenings deur die Staat toegestaan uit die Staatsinkomstefonds op sestien komma vyf nul persent (16,50%) per jaar vasgestel het.

Bogenoemde standaardrentekoers is van toepassing vanaf 1 September 1990 en tot nadere kennisgewing, op alle trekkings van lenings uit staatsgelde, uitgesonderd lenings ten opsigte waarvan ander rentekoerse spesifiek deur wetgewing of die Minister van Finansies gemagtig is.

No. 2024

31 Augustus 1990

**WET OF STREEKSDIENSTERADE, 1985
(WET No. 109 VAN 1985)**

**BEKENDMAKING VAN TARIEF.-KLEIN
KAROO STREEKSDIENSTERAAD**

Ek, Barend Jacobus du Plessis, Minister van Finansies, maak, kragtens die bevoegdheid aan my verleen in die omskrywing van, onderskeidelik, "streeksdiensteheffing" en "streeksvestigingsheffing" in artikel 1 van die Wet op Streeksdiensterade, 1985 (Wet No. 109 van 1985), hierby bekend dat die Klein Karoo Streeksdiensteraad met my instemming die tarief vir die berekening van—

(a) die streeksdiensteheffings in sy streek verhoog het vanaf 0,25 persent na 0,288 persent van die bedrag waarop sodanige streeksdiensteheffing ingevolge die kennisgewing bedoel in artikel 12 (1) (b) van genoemde Wet bereken moet word; en

(b) die streeksvestigingsheffing in sy streek verhoog het vanaf 0,10 persent na 0,115 persent van die bedrag waarop sodanige streeksvestigingsheffing aldus bereken moet word.

Met dien verstande dat 'n korting van 20 persent aan boerderyondernemings toegestaan sal word.

Die verhoogde heffings is betaalbaar met ingang vanaf 1 September 1990.

B. J. DU PLESSIS,
Minister van Finansies.

DEPARTMENT OF FINANCE

No. 2023

31 August 1990

RATE OF INTEREST ON GOVERNMENT LOANS

It is hereby notified that the Minister of Finance has in terms of section 26 (1) of the Exchequer Act, 1975 (Act No. 66 of 1975), fixed the standard interest rate applicable from 1 September 1990, and until further notice, to loans granted by the State out of the State Revenue Fund at sixteen comma five nought per cent (16,50%) per annum.

The above-mentioned standard interest rate is applicable from 1 September 1990, and until further notice, to all drawings of loans from State moneys, except loans in respect of which other rates of interest are specifically authorised by legislation or the Minister of Finance.

No. 2024

31 August 1990

**REGIONAL SERVICES COUNCILS ACT, 1985
(ACT No. 109 OF 1985)**

**PUBLICATION OF RATE.—KLEIN KAROO
REGIONAL SERVICES COUNCIL**

I, Barend Jacobus du Plessis, Minister of Finance, hereby make known, under the powers vested in me in the definition of "regional services levy" and "regional establishment levy", respectively, in section 1 of the Regional Services Councils Act, 1985 (Act No. 109 of 1985), that the Klein Karoo Regional Services Council has with my concurrence, determined the rate for the calculation of—

(a) the regional services levy in its region to be increased from 0,25 per cent to 0,288 per cent of the amount on which such regional services levy is to be calculated in terms of the notice referred to in section 12 (1) (b) of the said Act; and

(b) the regional establishment levy in its region to be increased from 0,10 per cent to 0,115 per cent of the amount on which such regional establishment levy is to be so calculated.

Provided that a discount of 20 per cent will be allowed to farming concerns.

The increased levies are payable with effects from 1 September 1990.

B. J. DU PLESSIS,
Minister of Finance.

No. 2025

31 Augustus 1990

WET OP STREEKSDIENSTERADE, 1985
(WET No. 109 VAN 1985)

BEKENDMAKING VAN TARIEF. — OVERBERG
STREEKSDIENSTERAAD

Ek, Barend Jacobus du Plessis, Minister van Finansies, maak, kragtens die bevoegdheid aan my verleen in die omskrywing van, onderskeidelik, "streeksdiensteheffing" en "streeksvestigingsheffing" in artikel 1 van die Wet op Streeksdiensterade, 1985 (Wet No. 109 van 1985), hierby bekend dat die Overberg Streeksdiensteraad met my instemming die tarief vir die berekening van—

(a) die streeksdiensteheffing in sy streek verhoog het vanaf 0,25 persent na 0,2875 persent van die bedrag waarop sodanige streeksdiensteheffing ingevolge die kennisgewing bedoel in artikel 12 (1) (b) van genoemde Wet bereken moet word; en

(b) die streeksvestigingsheffing in sy streek verhoog het vanaf 0,10 persent na 0,115 persent van die bedrag waarop sodanige streeksvestigingsheffing aldus bereken moet word.

Die verhoogde heffings is betaalbaar met ingang vanaf 1 September 1990.

B. J. DU PLESSIS,
Minister van Finansies.

DEPARTEMENT VAN MANNEKRAG

No. 2041

31 Augustus 1990

WET OP MANNEKRAGOPLEIDING, 1981

SUIWELBEDRYFOPLEIDINGSKEMA

Ek, Eli van der Merwe Louw, Minister van Mannekrag, verklaar hierby, kragtens artikel 39 (5) van die Wet op Mannekragopleiding, 1981, dat die bapalings van die Skema wat in die Bylae hiervan verskyn, met ingang van die tweede Maandag na die datum van publikasie van hierdie kennisgewing en vir 'n tydperk wat een jaar vanaf genoemde datum eindig, bindend is vir alle werkgewers en werknemers wat betrokke is by of in diens is in die Suiwelbedryf in die Republiek van Suid-Afrika, hetsy hulle lede van die Opleidingsraad vir die Suiwelbedryf is al dan nie.

E. VANDER M. LOUW,
Minister van Mannekrag.

BYLAE

Die Opleidingskema vir die Suiwelbedryf, hierna genoem "die Bedryf", is ingestel deur die SA Melkprosesseerdersorganisasie, die Suiwelfabrikantevereniging en die SA Roomsvvereniging vir die Suiwelbedryf, kragtens artikel 39 (4) van die Wet op Mannekragopleiding, 1981, vir die opleiding van werknemers in die Bedryf en maak voorsiening vir die instelling van 'n fonds vir die doeleindes van die Skema, die betaling van bydraes aan die Fonds deur werkgewers in die Bedryf en die instelling van 'n Opleidingsraad om die Fonds, wat as die "Suiwelbedryfopleidings- en ontwikkelingsfonds" bekend sal staan, te administreer.

1. Naam van die Skema

Die naam van die Skema is die "Suiwelbedryfopleidingskema".

No. 2025

31 August 1990

REGIONAL SERVICES COUNCILS ACT, 1985
(ACT No. 109 OF 1985)

PUBLICATION OF RATE. — OVERBERG
REGIONAL SERVICES COUNCIL

I, Barend Jacobus du Plessis, Minister of Finance, hereby make known, under the powers vested in me in the definition of "regional services levy" and "regional establishment levy", respectively, in section 1 of the Regional Services Councils Act, 1985 (Act No. 109 of 1985), that the Overberg Regional Services Council has with my concurrence, determined the rate for the calculation of—

(a) the regional services levy in its region to be increased from 0,25 per cent to 0,2875 per cent of the amount on which such regional services levy is to be calculated in terms of the notice referred to in section 12 (1) (b) of the said Act; and

(b) the regional establishment levy in its region to be increased from 0,10 per cent to 0,115 per cent of the amount on which such regional establishment levy is to be so calculated.

The increased levies are payable with effect from 1 September 1990.

B. J. DU PLESSIS,
Minister of Finance.

DEPARTMENT OF MANPOWER

No. 2041

31 August 1990

MANPOWER TRAINING ACT, 1981

DAIRY INDUSTRY TRAINING SCHEME

I, Eli van der Merwe Louw, Minister of Manpower, hereby, in terms of section 39 (5) of the Manpower Training Act, 1981, declare that the provisions of the Scheme which appears in the Schedule hereto shall be binding, with effect from the second Monday after the date of publication of this notice and for a period ending one year from the said date, upon all employers and employees engaged or employed in the Dairy Industry in the Republic of South Africa, whether or not they are members of the Training Board for the Dairy Industry.

E. VANDER M. LOUW,
Minister of Manpower.

SCHEDULE

The Training Scheme for the Dairy Industry, hereinafter referred to as "the Industry", has been established by the SA Milk Processors' Organisation, the Dairy Products Manufacturers' Association and the SA Ice Cream Association for the Dairy Industry in terms of section 39 (4) of the Manpower Training Act, 1981, for the training of employees in the Industry and provides for the establishment of a fund for the purposes of the Scheme, the payment of contributions to the Fund by employers in the Industry and the establishment of a Training Board to administer the Fund, which shall be known as the "Dairy Industry Training and Development Fund".

1. Name of the Scheme

The name of the Scheme shall be the "Dairy Industry Training Scheme".

2. Toepassingsbestek van die Skema

Die bepalinge van die Skema moet nagekom word deur alle werkgewers en werknemers in die Suiwelbedryf in die Republiek van Suid-Afrika, hetsy hulle lede van die Opleidingsraad vir die Suiwelbedryf is al dan nie.

3. Woordomsrywings

Enige uitdrukking gebruik in hierdie Skema wat gedefinieer word in die Wet op Mannekragopleiding, 1981, het dieselfde betekenis as in die Wet en enige verwysing na die Wet omvat enige wysigings aan die Wet en enige regulasies uitgevaardig ingevolge die Wet en, tensy onbestaanbaar met die sinsverband beteken—

“Fonds” die Suiwelbedryfopleidings- en -ontwikkelingsfonds bedoel in klousule 5;

“lid” vir doeleindes van klousule 2, 'n werkgewer in die Suiwelbedryf wat 'n gewone lid met gunstige status van die SA Melkprosesseerders-organisasie, die Suiwelfabrikantevereniging, die SA Roomysvereniging of enige ander nomineerende organisasie van die Opleidingsraad vir die Suiwelbedryf is soos gedefinieer in die Raad se konstitusie;

“opleidingsaansporing” enige skenking, subsidie, premie of ander voordeel, hetsy finansiële of andersins, betaal deur of verkry van die Fonds of geskenk ingevolge hierdie Skema aan 'n werkgewer vir die opvoeding en opleiding van sy werknemers;

“Raad” die Opleidingsraad vir die Suiwelbedryf;

“Registrateur” die Registrateur van Mannekragopleiding aangestel ingevolge die Wet;

“Skema” die Suiwelbedryfopleidingskema;

“Suiwelbedryf” of “Bedryf” die sekondêre Suiwelbedryf, wat alle verwerkers en bemerkers van melk of melkvastestowwe insluit wat by die Suiwelraad geregistreer is as melkkoper, produsent-distribueerder, bottervervaardiger, proseskaasvervaardiger en plaaskaasvervaardiger ingevolge die Suiwelskema gepubliseer in Proklamasie No. R. 290 van 1978, soos gewysig, en sluit ook roomysvervaardigers in;

“werknemer” enige werknemer soos gedefinieer in die Wet, wat in diens is by of werk vir 'n werkgewer in die Bedryf; en

“Wet” die Wet op Mannekragopleiding, 1981 (Wet No. 56 van 1981).

4. Doelstellings van die Skema

Die doelstellings van die Skema is—

4.1 om die nodige fondse te voorsien ten einde te verseker dat voldoende, opgeleide werknemers vir die Bedryf beskikbaar is en om die opleiding en ontwikkeling van werknemers op alle vlakke in die Bedryf finansiële te ondersteun sodat alle bydraende werkgewers gelyke geleenthede vir die opleiding en ontwikkeling van hul werknemers sal hê; en

4.2 om die administrasie en doelstellings van die Raad, soos in sy konstitusie uiteengesit, te finansier.

2. Scope of application of the Scheme

The provisions of the Scheme shall be observed by all employers and employees in the Dairy Industry in the Republic of South Africa, whether or not they are members of the Training Board for the Dairy Industry.

3. Definitions

Any expression used in this Scheme which is defined in the Manpower Training Act, 1981, shall have the same meaning as in the Act and any reference to the Act shall include any amendments to the Act and any regulations issued in terms of the Act and unless inconsistent with the context—

“Act” means the Manpower Training Act, 1981 (Act No. 56 of 1981);

“Board” means the Training Board for the Dairy Industry;

“Dairy Industry” or “Industry” means the secondary Dairy Industry, which includes all processors and marketers of milk or milk solids that are registered with the Dairy Board as milk purchaser, producer-distributor, butter manufacturer, process cheese manufacturer and farm cheese manufacturer in terms of the Dairy Scheme published by Proclamation No. R. 290 of 1978, as amended, and includes ice-cream manufacturers;

“employee” means any employee, as defined in the Act, who is employed by or who is working for an employer in the Industry;

“Fund” means the Dairy Industry Training and Development Fund referred to in clause 5;

“member” means, for the purposes of clause 2, an employer in the Dairy Industry who is an ordinary member in good standing of the SA Milk Processors' Organisation, the Dairy Products Manufacturers' Association, the SA Ice Cream Association or any other nominating organisation of the Training Board for the Dairy Industry as defined in the Board's constitution;

“Registrar” means the Registrar of Manpower Training appointed in terms of the Act;

“Scheme” means the Dairy Industry Training Scheme; and

“training incentive” means any grant, subsidy, bounty or other benefit, whether financial or otherwise, paid or obtained from the Fund or granted in terms of this Scheme, to an employer for the education and training of his employees.

4. Objects of the Scheme

The objects of the Scheme are—

4.1 to provide the necessary funds to ensure an adequate supply of trained employees for the Industry and to financially assist with the training and development of employees at all levels in the Industry in order that all contributing employers will have equal opportunities for the training and development of their employees; and

4.2 to finance the administration and the objects of the Board as set out in its constitution.

5. Suiwelbedryfopleidings- en -ontwikkelings-fonds

5.1 Hierby word 'n fonds gestig wat bekend sal staan as die Suidwelbedryfopleidings- en -ontwikkelings-fonds.

5.2 Die Fonds word geadmistreer deur die Opleidingsraad vir die Suiwelbedryf.

5.3 In die Fonds word inbetaal—

5.3.1. opleidingsheffings kragtens klousule 7 van hierdie Skema;

5.3.2 rente en/of kapitaalaanwas wat voortvloei uit die belegging van enige gelde van die Fonds; en

5.3.3 enige ander gelde waarop die Fonds geregtig mag word.

5.4 Die gelde van die Fonds word vir die bereiking van die doelstellings van die Skema soos uiteengesit in klousule 4, aangewend

6. Instelling en funksies van die Opleidingsraad vir die Suiwelbedryf

6.1 Die Opleidingsraad vir die Suiwelbedryf word deur die SA Melkprosesseersorganisasie, die Suiwel-fabrikantevereniging en die SA Roomysvereniging in ooreenstemming met 'n konstitusie wat deur die Registrateur goedgekeur is, ingestel.

6.2 Die Raad het die bevoegdheid om met alle sake binne die bestek van die doelstellings van hierdie Skema te handel.

7. Opgawes en bydraes tot die Fonds

7.1 Vanaf die datum van inwerkingtreding van hierdie Skema moet elke werkgewer in die Bedryf—

7.1.1 by die Raad, te Posbus 1284, Pretoria, 0001, of sodanige ander adres as wat die Raad skriftelik en per geregistreerde pos aan die werkgewer mag verwittig, teen die veertiende dag van die eerste maand wat volg op elk van die kwartale wat op 31 Maart, 30 Junie, 30 September en 31 Desember eindig, 'n opgawe indien waarin die getal werknemers in sy diens op die laaste dag van die betrokke kwartaal weergegee word, welke opgawe deur 'n openbare ouditeur of alternatiewelik deur sodanige persoon as wat die Raad mag goedgekeur, gesertifiseer moet wees; en

7.1.2 aan die Fonds, per gekruisde tjek, 'n heffing betaal van R6,00 (ses rand) vir elke werknemer wat in die opgawe in klousule 7.1.1 bedoel, ingesluit is, welke tjek die genoemde opgawe moet vergesel.

7.2 Die koste verbonde aan die insameling van laat heffings of bydraes word verhaal op en betaal deur die betrokke werkgewer.

8. Inligting

8.1 Die Raad moet elke werkgewer in die Bedryf voorsien van besonderhede rakende die Skema in sodanige vorm as wat die Raad van tyd tot tyd bepaal: Met dien verstande dat sodanige besonderhede minstens die konstitusies van die Skema en die Raad, die heffings wat aan die Fonds betaal moet word of die bydraes wat aan die Fonds gemaak moet word, die opleidings-aansporings wat ingevolge die Skema verskaf word en die prosedure wat vir die instelling van eise teen die Fonds gevolg moet word, moet insluit, sowel as sodanige ander besonderhede as wat nodig geag word.

5. Dairy Industry Training and Development Fund

5.1 There is hereby established a fund to be known as the Dairy Industry Training and Development Fund.

5.2 The Fund shall be administered by the Training Board for the Dairy Industry.

5.3 Into the Fund shall be paid—

5.3.1 training levies in terms of clause 7 of this Scheme;

5.3.2 interest and/or capital appreciation derived from the investment of any moneys of the Fund; and

5.3.3 any other moneys to which the Fund may become entitled.

5.4 The moneys of the Fund shall be used for the attainment of the objects of the Scheme as set out in clause 4.

6. Establishment and functions of the Dairy Industry Training Board

6.1 The Training Board for the Dairy Industry shall be established by the SA Milk Processors' Organisation, the Dairy Products Manufacturer's Association and the SA Ice Cream Association in accordance with a constitution approved by the Registrar.

6.2 The Board shall have the authority to deal with all matters falling within the scope of the objects of this Scheme.

7. Returns and contributions to the Fund

7.1 From the date of coming into operation of this Scheme every employer in the Industry—

7.1.1 shall submit to the Board, at P.O. Box 1284, Pretoria, 0001, or such other address as may be advised by the Board in writing and by registered post to the employer, by the fourteenth day of the first month following each of the quarters ending on 31 March, 30 June, 30 September and 31 December, a return reflecting the number of employees in his employ on the last day of the relevant quarter, which return shall be certified by a public auditor or such like person as the Board may approve; and

7.1.2 shall pay to the Fund, by crossed cheque, a levy of R6,00 (six rand) for each employee included in the return referred to in clause 7.1.1 which cheque shall accompany the said return.

7.2 The costs incurred in collecting late levies or contributions shall be charged to and paid by the employer concerned.

8. Information

8.1 The Board shall furnish every employer in the Industry with details concerning the Scheme in such form as the Board may from time to time determine: Provided that such details shall include at least the constitutions of the Scheme and the Board, the contributions to be made or the levies payable to the Fund, the training incentives provided under the Scheme and the procedure to be followed for the lodging of claims against the Fund, as well as such other details as may be deemed necessary.

8.2 Die Raad moet binne ses maande na afloop van elke finansiële jaar by die Direkteur-generaal van Mannekrag, die SA Melkprosesseerdersorganisasie, die Suiwelfabrikantevereniging en die SA Roomysvereniging, 'n verslag van sy aktiwiteite gedurende daardie finansiële jaar tesame met 'n afskrif van die geouditeerde inkomste- en uitgawestaat indien.

9. Finansies

9.1 Alle gelde wat ontvang word, moet inbetaal word in 'n bankrekening geopen in die naam van die Fonds.

9.2 Betalings namens die Fonds geskied by wyse van tjek of debietorder, geteken deur sodanige persone as wat van tyd tot tyd deur die Raad daartoe gemagtig word.

9.3 Die Raad moet 'n openbare ouditeur aanstel wat uit die Fonds betaal moet word. Die state van die Fonds moet jaarliks geouditeer word vir die tydperk wat op 31 Desember eindig. Twee afskrifte van die geouditeerde state moet beskikbaar gestel word aan elke nominerende organisasie van die Raad en 'n afskrif moet aan die Registrateur versend word. Afskrifte moet ook beskikbaar gestel word aan alle bydraers tot die Fonds.

10. Ontbinding van die Fonds

10.1 In die geval van die beëindiging van die Skema om watter rede ook al, moet die bates van die Fonds aan die Raad oorgedra word, wat in ooreenstemming met sy konstitusie en na oorleg met alle bydraende partye, daarvoor moet beskik.

10.2 Alle administratiewe koste en skulde van die Skema word dan teen die Raad in berekening gebring.

10.3 Die Registrateur moet vroegtydig van die beëindiging van die Skema in kennis gestel word.

11. Agente

11.1 Die Raad kan agente aanstel om uitvoering aan die doelstellings van die Skema te gee, op sodanige voorwaardes en onderhewig aan sodanige beheer as wat die Raad goeddink.

11.2 'n Agent het die mag om enige instelling te betree en die werkgewer of enige werknemer te ondervra te einde vas te stel of die bepalings van klousule 7 nagekom word al dan nie.

11.3 Die aanstelling van 'n agent kan te eniger tyd en om watter rede ook al deur die Raad teruggetrek word.

12. Vrywaring

Die lede van die Opleidingsraad is nie aanspreeklik nie vir enige verlies vir die Fonds wat voortspruit uit enige onbehoorlike belegging gemaak te goeder trou, of deur enige optrede in hul *bona fide*-administrasie van die Fonds, of deur die nalatigheid of bedrog van enige persoon in diens van die Raad, of as gevolg van 'n handeling of versuim deur lede, of as gevolg van enige ander saak, uitgesluit individuele opsetlike of bedrieglike optrede van die kant van sodanige lede wat aanspreeklik gehou kan word.

Enige sodanige lid moet deur die Fonds vergoed word vir enige aanspreeklikheid opgeloop deur hom in die verdediging van enige vervolging, hetsy siviël of strafregtelik, voortspruitend uit 'n bewering waarby kwade trou betrokke is en waarin regspraak in sy guns gelewer word of waarvan hy vrygespreek word.

8.2 The Board shall, within six months after the close of each financial year, submit to the Director-General of Manpower, the SA Milk Processors' Organisation, the Dairy Products Manufacturers' Association and the SA Ice Cream Association a report on its activities during that financial year, together with a copy of the audited statement of income and expenditure.

9. Finance

9.1 All moneys received shall be deposited into a banking account opened in the name of the Fund.

9.2 Payments on behalf of the Fund shall be by cheque or debit order signed by such persons as may from time to time be authorised thereto by the Board.

9.3 The Board shall appoint a public auditor who shall be paid out of the Fund. The accounts of the Fund shall be audited annually for the period ending 31 December. Two copies of the audited accounts shall be made available to each nominating organisation of the Board and a copy shall be forwarded to the Registrar. Copies shall also be made available to all contributors to the Fund.

10. Dissolution of the Fund

10.1 Upon the termination of the Scheme, for any reason whatsoever, the assets of the Fund shall be transferred to the Board for disposal in accordance with its constitution, after consultation with all contributing parties.

10.2 All administrative charges and liabilities of the Scheme shall then be charged against the Board.

10.3 The Registrar shall be notified of the termination of the Scheme in good time.

11. Agents

11.1 The Board may appoint agents to give effect to the objects of the Scheme under such conditions and subject to such control as the Board deems fit.

11.2 An agent shall be empowered to enter any establishment and to question the employer or any employee for the purpose of ascertaining whether or not the provisions of clause 7 are being observed.

11.3 The appointment of an agent may be revoked by the Board at any time and for any reason.

12. Indemnity

The members of the Training Board shall not be liable for any loss to the Fund arising from any improper investment made in good faith, or by any act in their *bona fide* administration of the Fund, or by the negligence or fraud of any person employed by the Board, or by reason of any act or omission by members or by reason of any other matter save individual wilful or fraudulent wrongdoing on the part of such members as can be held responsible.

Any such member shall be reimbursed by the Fund for any liability incurred by him in defending any proceedings, whether civil or criminal, arising out of an allegation involving bad faith in which judgement is given in his favour or in which he is acquitted.

13. Vrystellings

Enige aansoek om vrystelling van enige bepaling van hierdie Skema, wat kragtens artikel 47 van die Wet deur die Minister verleen kan word, moet by die Opleidingsraad vir die Suiwelbedryf, Posbus:1284, Pretoria, 0001, ingedien word, wat sodanige aansoek te same met enige aanbeveling deur die Raad moet deurstuur na die Direkteur-generaal: Mannekrag.

DEPARTEMENT VAN MINERAAL- EN ENERGIESAKE

No. 2055

31 Augustus 1990

OOREENKOMS AANGEGAAN DEUR DIE REGERING VAN DIE REPUBLIEK VAN SUID-AFRIKA EN DIE REGERING VAN LEBOWA

Hierby word vir algemene inligting bekendgemaak dat die Regering van die Republiek van Suid-Afrika en die Regering van Lebowa die ooreenkoms aangegaan het wat in die Bylae hiervan uiteengesit is.

BYLAE
MINISTERIE VAN MINERAAL- EN ENERGIE-SAKE EN OPENBARE ONDERNEMINGS

OOREENKOMS TUSSEN DIE REGERING VAN DIE REPUBLIEK VAN SUID-AFRIKA EN DIE REGERING VAN LEBOWA OM VOORSIENING TE MAAK VIR DIE UITOEFENING VAN VERIGTING VAN SEKERE BEVOEGDHEDE, WERKSAAMHEDE OF PLIGTE SOOS BEOOG IN ARTIKEL 21 GELEES MET ITEM 31Z VAN BYLAE 1 VAN DIE GRONDWET VAN DIE NASIONALE STATE, 1971 (WET No. 21 VAN 1971), WAT MET GROND- EN MINERAALAANGELEENTHEDE VERBAND HOU

AANHEF

NADEMAAL die Regering van die Republiek van Suid-Afrika en die Lebowa Regering die vriendskaplike betrekkinge erken wat tussen die twee Regerings en hul inwoners bestaan;

EN NADEMAAL Suidelike Afrika ryklik bedeed is met 'n groot verskeidenheid minerale;

EN NADEMAAL prospekter-, myn- en ander werksaamhede in verband met mineraalaangeleenthede op grond binne die grense van die Republiek van Suid-Afrika, insluitende die gebied van Lebowa, verrig word;

EN NADEMAAL dit as noodsaaklik beskou word om die mynindustrie binne die grense van die Republiek van Suid-Afrika, insluitende die gebied van Lebowa, op 'n ordelike wyse en tot die grootste voordeel van vermeldde Regerings en hul inwoners te reël en te stimuleer;

EN NADEMAAL die Lebowa Wetgewende Vergadering met ingang van 31 Desember 1986 bevoeg is om wette te maak met betrekking tot grond- en mineraalaangeleenthede;

EN NADEMAAL die uitvoerende gesag met betrekking tot gemelde aangeleenthede in die Lebowa Regering gevestig is;

EN NADEMAAL die wette met betrekking tot gemelde aangeleenthede wat op 31 Desember 1986 in die Republiek van Suid-Afrika, met inbegrip van die gebied van Lebowa, van toepassing was, in die gebied van Lebowa van krag bly totdat dit herroep of gewysig word deur die Lebowa Wetgewende Vergadering;

13. Exemptions

Any application for exemption from any provision of this Scheme, which may be granted by the Minister in terms of section 47 of the Act, shall be submitted to the Training Board for the Dairy Industry, P.O. Box 1284, Pretoria, 0001, which shall forward such application together with any recommendation by the Board to the Director-General: Manpower.

DEPARTMENT OF MINERAL AND ENERGY AFFAIRS

No. 2055

31 August 1990

AGREEMENT CONCLUDED BY THE GOVERNMENT OF THE REPUBLIC OF SOUTH AFRICA AND THE GOVERNMENT OF LEBOWA

It is hereby notified for general information that the Government of the Republic of South Africa and the Government of Lebowa have entered into the agreement set out in the Schedule hereto.

SCHEDULE
MINISTRY OF MINERAL AND ENERGY AFFAIRS AND PUBLIC ENTERPRISES

AGREEMENT BETWEEN THE GOVERNMENT OF THE REPUBLIC OF SOUTH AFRICA AND THE LEBOWA GOVERNMENT TO PROVIDE FOR THE EXERCISE OR PERFORMANCE OF CERTAIN POWERS, DUTIES OR FUNCTIONS AS CONTEMPLATED IN SECTION 21 READ WITH ITEM 31Z OF SCHEDULE 1 OF THE NATIONAL STATES CONSTITUTION ACT, 1971 (ACT No. 21 OF 1971), WHICH RELATE TO LAND AND MINERAL MATTERS

PREAMBLE

WHEREAS the Government of the Republic of South Africa and the Lebowa Government recognise the friendly relations existing between the two Governments and their inhabitants;

AND WHEREAS Southern Africa is richly endowed with a wide variety of minerals;

AND WHEREAS prospecting and mining operations and other activities in connection with mineral matters are being conducted on land within the borders of the Republic of South Africa, including the territory of Lebowa;

AND WHEREAS it is considered essential to regulate and stimulate the mining industry within the borders of the Republic of South Africa, including the territory of Lebowa, in an orderly manner and in the best interests of the aforementioned Governments and their inhabitants;

AND WHEREAS the Lebowa Legislative Assembly is empowered, with effect from 31 December 1986, to legislate on land and mineral matters;

AND WHEREAS the executive authority in regard to the said matters vest in the Lebowa Government;

AND WHEREAS the laws relating to the said matters which were in force on 31 December 1986 in the Republic of South Africa, including the territory of Lebowa, shall continue to be in force in the territory of Lebowa until repealed or amended by the Lebowa Legislative Assembly;

EN NADEMAAL die Regering van die Republiek van Suid-Afrika, deur sy Departement van Mineraal-en Energiesake, oor die hulpmiddele en kundigheid beskik om die Lebowa Regering met die administrasie van die wette met betrekking tot mineraalaangeleenthede behulpsaam te wees;

EN NADEMAAL persone of liggame in die diens en onder die beheer van die Regering van die Republiek van Suid-Afrika, op versoek van die Lebowa Regering, voortgegaan het met die uitoefening of verrigting van sekere bevoegdhede, werksaamhede en pligte by of kragtens bedoelde wette verleen of opgedra, binne die gebied van Lebowa;

EN NADEMAAL die voormelde Regerings dit dienstig ag dat die uitvoering of verrigting van sodanige bevoegdhede, funksies of pligte geformaliseer word;

NOU DERHALWE kom die Regering van die Republiek van Suid-Afrika en die Lebowa Regering (hieronder gesamentlik die Partye genoem) soos volg ooreen:

1

Die Partye erken dat die administratiewe beheer, bevoegdhede, pligte en funksies met betrekking tot grond- en mineraal-aangeleenthede binne die gebied van Lebowa, in die Lebowa Regering vestig.

2

Ten einde die Lebowa Regering behulpsaam te wees met die administrasie van die wette met betrekking tot mineraal-aangeleenthede binne die gebied van Lebowa, sal die Regering van die Republiek van Suid-Afrika deur middel van sy Departement van Mineraal-en Energiesake, die betrokke dienste aan die Lebowa Regering lewer op die volgende voorwaardes:

- (a) die Lebowa Regering moet, op aanbeveling van gemelde Departement, 'n persoon in die diens, of die liggaam onder die beheer, van die Regering van die Republiek van Suid-Afrika, aan wie of waaraan die uitvoering of uitoefening van enige bevoegdheid, werksaamheid of plig ingevolge enige van sodanige wette opgedra of opgelê is, skriftelik aanwys;
- (b) sodanige persoon of liggaam moet enige sodanige bevoegdheid, werksaamheid of plig uitoefen of uitvoer ooreenkomstig sodanige voorskrifte, opdragte of beleid wat die Lebowa Regering van tyd tot tyd mag voorskryf; en
- (c) die Lebowa Regering onderneem om—
 - (i) die Regering van die Republiek van Suid-Afrika te vrywaar teen enige eis, verlies of skade wat hy mag ly of opdoen as gevolg van of wat in verband staan met die uitvoering of uitoefening van enige bevoegdheid, werksaamheid of plig deur sodanige persoon of liggaam; en
 - (ii) gemelde Departement van Mineraal- en Energiesake te vergoed vir sy uitgawes wat ontstaan in verband met enige dienste in die gebied van Lebowa gelewer, op 'n basis waarop die betrokke Departement van of liggaam onder die beheer van die Lebowa Regering en gemelde Departement van Mineraal- en Energiesake ooreenkom.

AND WHEREAS the Government of the Republic of South Africa has, through its Department of Mineral and Energy Affairs, the resources and expertise at its disposal to assist the Lebowa Government in the administration of the laws relating to mineral matters;

AND WHEREAS persons or bodies in the service or under the control of the Government of the Republic of South Africa have, at the request of the Lebowa Government, continued to exercise or perform certain powers, functions or duties conferred or imposed in terms of the said laws within the territory of Lebowa;

AND WHEREAS the aforementioned Governments deem it expedient that the exercise or performance of such powers, functions or duties be formalised;

NOW, THEREFORE, the Government of the Republic of South Africa and the Lebowa Government (hereinafter jointly referred to as the Parties) agree as follows:

1

The Parties recognise that the administrative control, powers, duties and functions in relation to land and mineral matters within the territory of Lebowa vest in the Lebowa Government.

2

In order to assist the Lebowa Government to administer the laws relating to mineral matters within the territory of Lebowa, the Government of the Republic of South Africa, through its Department of Mineral and Energy Affairs, shall render the said services to the Lebowa Government on the following conditions:

- (a) the Lebowa Government shall, on the recommendation of the said Department, designate in writing a person in the service, or the body under the control, of the Government of the Republic of South Africa, who or which is required to exercise or perform any power, function or duty conferred or imposed in terms of any of the said laws;
- (b) such person or body shall exercise or perform any such power, function or duty in accordance with such directions, directives or policy as the Lebowa Government may from time to time determine; and
- (c) the Lebowa Government undertakes to—
 - (i) indemnify the Government of the Republic of South Africa against any claim, loss or damage which it may sustain or incur as a result of or in connection with the exercise or performance of any such power, function or duty by such person or body; and
 - (ii) reimburse the said Department of Mineral and Energy Affairs for its expenditure incurred in connection with any services rendered in the territory of Lebowa on a basis to be agreed upon between the relative Department of or body under control of the Lebowa Government and the said Department of Mineral and Energy Affairs.

3

(a) Die Lebowa Regering erken—

- (i) dat sekere prospekter-, myn- en ander regte toegeken of geniet is ingevolge die mineraalwette van die Republiek van Suid-Afrika ten opsigte van sekere grond en mineraalregte wat op 31 Desember 1986 deur die Regering van die Republiek van Suid-Afrika aan hom oorgedra is; en
- (ii) dat hy op gemelde datum al die regte en verpligtinge van die Regering van die Republiek van Suid-Afrika ten opsigte van sodanige regte ontvang het.

(b) Die Lebowa Regering sal—

- (i) alle regte waarna in paragraaf 3 (a) (i) van hierdie Ooreenkoms verwys word ten opsigte van al die grond en mineraalregte wat aan hom oorgedra is of aan hom oorgedra staan te word, eerbiedig; en
- (ii) waar behoorlike aansoeke ingedien word om die hernuwing van sodanige regte ingevolge die wette van Lebowa of, ingeval sodanige regte as gevolg van enige verandering in die status van die grond nadelig geaffekteer word, soortgelyke vergelykbare regte aan die laaste houers van sodanige regte toeken: Met dien verstande dat sodanige houers die bepalings en vereistes nagekom het wat betrekking het op die toekenning van die regte en dat sodanige hernuwings nie teenstrydig met die wette van krag in Lebowa is nie.

- (c) Die Lebowa Regering onderneem om alle redelike fasiliteite aan alle instansies te verskaf wat regte met betrekking tot mineraalaangeleenthede in die gebied van Lebowa wettig uitoefen, met inbegrip van redelike toegang tot, uitgang uit en vryheid van beweging in, die gebied van Lebowa van sodanige instansies, hulle werknemers en alle ander persone wat dienste aan sodanige instansies lewer.

4

Die Regering van die Republiek van Suid-Afrika sal alle gelde wat in verband met die toekenning of hernuwing van enige lisensies of regte met betrekking tot prospekter- en mynregte in die gebied van Lebowa, wat op of na 31 Desember 1986 aan die Regering van die Republiek van Suid-Afrika betaal is, en wat regtens die Lebowa Regering toekom, aan die Lebowa Regering oorbetaal.

5

- (a) Ten einde prospekter- en mynaangeleenthede in suidelike Afrika in die gemeenskaplike belang van die Partye op 'n ordelike wyse te reël en te stimuleer kan die Lebowa Regering met die Regering van die Republiek van Suid-Afrika, deur bemiddeling van laasgenoemde Regering se Departement van Mineraal- en Energiesake, oorleg pleeg in verband met prospektering en mynbou, die produksie, prosessering, veredeling, bemarking en uitvoer van minerale en mineraalprodukte, en die finansiering en kontrole van sodanige aktiwiteite.

3

(a) The Lebowa Government acknowledges—

- (i) that certain prospecting, mining and other rights have been granted or enjoyed in terms of the mineral laws of the Republic of South Africa in respect of certain land and mineral rights transferred to it on 31 December 1986 by the Government of the Republic of South Africa; and
- (ii) that on the said date it took over all rights and obligations of the Government of the Republic of South Africa in respect of such rights.

(b) The Lebowa Government shall—

- (i) honour all rights referred to in paragraph 3 (a) (i) of this Agreement in respect of all land and mineral rights transferred or to be transferred to it; and
- (ii) where suitable applications are lodged for the renewal of such rights in terms of the laws of Lebowa or, in the event of such rights being adversely affected as a result of any change in the status of such land, grant comparable rights to the last holders of the said rights: Provided that such holders have complied with the provisions and the requirements pertaining to the granting of the rights and that such renewals are not in conflict with the laws of Lebowa.

- (c) The Lebowa Government undertakes to afford all reasonable facilities to all concerns lawfully exercising rights relating to mineral matters within the territory of Lebowa, including reasonable access to, exit from, and freedom of movement in, the territory of Lebowa, of such concerns, their employees and all other persons rendering services to such concerns.

4

The Government of the Republic of South Africa shall pay to the Lebowa Government all moneys, lawfully due to the Lebowa Government, which have been received on or after 31 December 1986 by the Government of the Republic of South Africa in connection with the granting or renewal of any licences or rights relating to prospecting and or mining rights in the territory of Lebowa.

5

- (a) In order to regulate and stimulate prospecting and mining matters in Southern Africa in an orderly manner and in the mutual interest of the Parties, the Lebowa Government may consult with the Government of the Republic of South Africa through the latter Government's Department of Mineral and Energy Affairs in regard to prospecting and mining, the production, processing, beneficiation, marketing and export of minerals and mineral products, and the financing and control of such activities.

- (b) Die Regering van die Republiek van Suid-Afrika onderneem om op versoek van die Lebowa Regering, in soverre hy daartoe in staat is, geologiese en ander vakkundige, tegniese en administratiewe bystand, inligting, advies en leiding aan die Lebowa Regering in verband met enige aangeleentheid bedoel in paragraaf (a) te verskaf.
- (c) Die Lebowa Regering onderneem om aan alle gemagtigde persone in die diens van die Regering van die Republiek van Suid-Afrika gereedlike toegang tot, uitgang uit en vryheid van beweging in, die gebied van Lebowa te verleen, ten einde hulle in staat te stel om enige bevoegdheid, werksaamheid en plig ingevolge hierdie Ooreenkoms uit te oefen of te verrig in of ten opsigte van die gebied van Lebowa.
- (d) Die Lebowa Regering onderneem om sodanige fasiliteite, hulp of middele beskikbaar te stel wat redelikerwys nodig mag wees om enige persoon in die diens, of enige liggaam onder die beheer, van die Regering van die Republiek van Suid-Afrika in staat te stel om die bepalings van hierdie Ooreenkoms na te kom en die oogmerke daarvan te bereik.

6

Die Partye onderneem om met mekaar oorleg te pleeg voordat hulle enige wetgewing met betrekking tot mineraalaangeleenthede aanneem wat die oogmerke van hierdie Ooreenkoms kan affekteer.

7

- (a) Hierdie Ooreenkoms kan deur enigeen van die Partye opgesê word deur aan die ander Party ses maande skriftelike kennis van beëindiging te gee.
- (b) Enige wysiging aan hierdie Ooreenkoms moet op skrif wees en onderteken word deur beide partye.
- (c) Indien enige van die Partye versuim om enige van sy verpligtinge ingevolge hierdie Ooreenkoms of die ooreenkoms bedoel in paragraaf 2 (c) (ii) hierbo, na te kom of uit te voer, sal die ander Party geregtig wees om sodanige Party kennis te gee om daaraan te voldoen binne 'n tydperk van nie minder nie as 30 dae. Indien die versuimende Party versuim om dit te doen, sal die ander Party geregtig wees om hierdie Ooreenkoms sonder verdere kennisgewing te beëindig.

8

Enige kennisgewing soos bedoel in paragraaf 7 hierbo, is geldig indien dit in 'n gefrankeerde, aangeleekende koevert gerig is aan—

- (a) die Lebowa Regering te:
 p/a Departement van Ekonomiese Sake en
 Tegnologie
 Lebowa Regeringsdiens
 Regeringsgebou
 LEBOWAKGOMO
 0745
 of

- (b) The Government of the Republic of South Africa undertakes, at the request of the Lebowa Government, in so far as it is able, to provide geological and other professional, technical and administrative assistance, information, advice and guidance to the Lebowa Government in regard to any matter referred to in paragraph (a).
- (c) The Lebowa Government undertakes to grant to all authorised persons in the service of the Government of the Republic of South Africa reasonable access to, exit from, and freedom of movement in, the territory of Lebowa to enable them to exercise or perform any power, duty or function in or in respect of the territory of Lebowa under this Agreement.
- (d) The Lebowa Government undertakes to provide such facilities, assistance or means as may be reasonably necessary to enable any person in the service, or any body under the control, of the Government of the Republic of South Africa, to carry out the terms and to achieve the objectives of this Agreement.

6

The Parties undertake to consult with each other before they pass any legislation relating to mineral matters which may affect the objectives of this Agreement.

7

- (a) This Agreement may be terminated by either Party giving six months' written notice of such termination to the other Party.
- (b) Any amendment to this Agreement shall be in writing and signed by the Parties.
- (c) Should any of the Parties fail to meet or carry out any of their obligations in terms of this Agreement or the agreement referred to in paragraph 2 (c) (ii) above, the other Party shall be entitled to give such Party notice to comply therewith within a period of not less than 30 days. Should the defaulting Party fail to do so the other Party may terminate this Agreement without further notice.

8

Any notice referred to in paragraph 7 above, shall be valid if addressed in a prepaid registered envelope to—

- (a) the Lobowa Government at:
 c/o Department of Economic Affairs and
 Technology
 Lebowa Government Service
 Government Buildings
 LEBOWAKGOMO
 0745
 or

(b) die Regering van die Republiek van Suid-Afrika
p/a Direkteur-generaal
Departement van Mineraal- en Energiesake
Privaatsak X59
PRETORIA
0001

of enige ander adres binne die gebied van Lebowa of binne die Republiek van Suid-Afrika, na gelang van die geval, waarvan enige van die Partye hierna aan die ander Party skriftelik kennis mag gee. Die Partye kies hiermee hulle *domicilia citandi et executandi* by bogenelde adresse.

TEN BEWYSE WAARVAN die ondergetekendes, behoorlik deur hulle onderskeie Regerings daartoe gemagtig, hierdie Ooreenkoms onderteken en geseël het.

GEDOEN te PRETORIA, in tweevoud, in die Afrikaanse taal, op hierdie 26ste dag van Junie 1990.

B. J. DU PLESSIS,

WAARNEMENDE MINISTER VAN MINERAAL- EN ENERGIESAKE EN OPENBARE ONDERNEMINGS.

VIR DIE REGERING VAN DIE REPUBLIEK VAN SUID-AFRIKA.

GEDOEN te LEBOWAKGOMO, in tweevoud, in die Afrikaanse taal, op hierdie 3de dag van Julie 1990.

M. M. MARISHANE,

MINISTER VAN EKONOMIESE SAKE EN
TEGNOLOGIE.

VIR DIE LEBOWA REGERING.

No. 2076

31 Augustus 1990

UI THOU VAN GROND VIR DIE
DOEL VAN 'N DORP

Die Staatspresident het 'n stuk geproklameerde grond, ongeveer 7,3567 hektaar groot, geleë op die plaas Langlaagte 224 IQ, distrik Johannesburg, myn-distrik Johannesburg, provinsie Transvaal, geregistreer op naam van Rand Mines Properties Ltd en getoon op 'n sketskaart waarvan afdrucke onder RMT R59/90 in die Mynbriewekantoor, Johannesburg, en in die kantoor van die Mynkommissaris, Johannesburg, bewaar word, kragtens artikel 184 van die Wet op Mynregte, 1967 (Wet No. 20 van 1967), vir die doel van 'n dorp uitgehou.

(19/5/1/2916)

(b) the Government of the Republic of South Africa
c/o The Director-General
Department of Mineral and Energy Affairs
Private Bag X59
PRETORIA
0001

or any such other address in the territory of Lebowa or in the Republic of South Africa, as the case may be, as either of the Parties may hereafter give notice in writing to the other Party.

The Parties hereby choose their *domicilia citandi et executandi* at the aforementioned addresses.

IN WITNESS WHEREOF the undersigned, being duly authorised thereto by their respective Governments, have signed and sealed this Agreement.

DONE at PRETORIA, in duplicate, in the English language, this 26th day of June 1990.

B. J. DU PLESSIS,

ACTING MINISTER OF MINERAL AND ENERGY AFFAIRS AND PUBLIC ENTERPRISES.

FOR THE GOVERNMENT OF THE REPUBLIC OF SOUTH AFRICA.

DONE at LEBOWAKGOMO, in duplicate, in the English language, this 3rd day of July 1990.

M. M. MARISHANE,

MINISTER OF ECONOMIC AFFAIRS AND
TECHNOLOGY.

FOR THE LEBOWA GOVERNMENT.

No. 2076

31 August 1990

RESERVATION OF LAND FOR THE
PURPOSES OF A TOWNSHIP

The State President has, in terms of section 184 of the Mining Rights Act, 1967 (Act No. 20 of 1967), reserved for the purposes of a township a portion of proclaimed land, approximately 7,3567 hectares in extent, situated on the farm Langlaagte 224 IQ, District of Johannesburg, Mining District of Johannesburg, Province of the Transvaal, registered in the name of Rand Mines Properties Ltd and shown on a sketch plan copies of which have been filed under RMT R59/90 in the Mining Titles Office, Johannesburg, and in the office of the Mining Commissioner, Johannesburg.

(19/5/1/2916)

No. 2077

31 Augustus 1990

**UITHOU VAN GROND VIR DIE
DOEL VAN 'N DORP**

Die Staatspresident het 'n stuk geproklameerde grond, ongeveer 9,7438 hektaar groot, geleë op die plaas Witpoortje 117 IR, distrik Brakpan, myndistrik Johannesburg, provinsie Transvaal, geregistreer op naam van die Stadsraad van Brakpan en getoon op 'n sketskaart waarvan afdrukke onder RMT R72/89 in die Mynbriewekantoor, Johannesburg, en in die kantoor van die Mynkommissaris, Johannesburg, bewaar word, kragtens artikel 184 van die Wet op Mynregte, 1967 (Wet No. 20 van 1967), vir die doel van 'n dorp uitgehou.

(19/5/1/2904)

**DEPARTEMENT VAN NASIONALE
GESONDHEID EN BEVOLKINGS-
ONTWIKKELING**

No. 2021

31 Augustus 1990

**VERKLARING VAN BYKOMENDE WERK
TOT RISIKOWERK**

Ek, Colin McKenzie Cameron, handelende namens en in opdrag van die Minister van Nasionale Gesondheid en Bevolkingsontwikkeling, verklaar hierby kragtens artikel 13 van die Wet op Bedryfsiektes in Myne en Bedrywe, 1973 (Wet No. 78 van 1973), die volgende bykomende werk (kursief gedruk) by beheerde platina-myne met ingang van 1 Oktober 1990 tot risikowerk:

- (i) Waar verkorreling *of sproeidroging* plaasvind; en
- (ii) waar smelting *en omsettingsbedrywighede* plaasvind.

(Lêer 22/5/1/5)

**DEPARTEMENT VAN NASIONALE
OPVOEDING**

No. 2093

31 Augustus 1990

WET OP NASIONALE GEDENKWAARDIGHEDE, No. 28 VAN 1969

VERKLARING VAN EIENDOM TOT NASIONALE GEDENKWAARDIGHEID

Kragtens die bevoegdheid my verleen by artikel 10 (1) van die Wet op Nasionale Gedenkwaardighede, 1969 (Wet No. 28 van 1969), verklaar ek, Theodorus Gerhardus Alant, Adjunk-minister van Nasionale Opvoeding, hierby die eiendom in die Bylae hiervan volledig beskryf, tot nasionale gedenkwaardigheid.

BYLAE

DIE OU MERENSKY-BIBLIOTEEKGEBOU MET INBEGRIIP VAN DIE INGANGSTRAPPE BY DIE WESTELIKE FASADE, GELEË OP DIE KAMPUS VAN DIE UNIVERSITEIT VAN PRETORIA, IN LYNNWOODWEG, PRETORIA

Beskrywing:

Die ou Merensky-biblioteekgebou, met inbegrip van die ingangstrappe by die westelike fasade, geleë op die kampus van die Universiteit van Pretoria op Gedeelte 399 van die plaas Elandspoort 357, Registrasie-afdeling JR, Transvaal.

Transportakte T55049/1981, gedateer 24 November 1981.

T. G. ALANT,
Adjunk-minister van Nasionale Opvoeding.

No. 2077

31 August 1990

**RESERVATION OF LAND FOR THE
PURPOSES OF A TOWNSHIP**

The State President has, in terms of section 184 of the Mining Rights Act, 1967 (Act No. 20 of 1967), reserved for the purposes of a township a portion of proclaimed land, approximately 9,7438 hectares in extent, situated on the farm Witpoortje 117 IR, District of Brakpan, Mining District of Johannesburg, Province of the Transvaal, registered in the name of the Town Council of Brakpan and shown on a sketch plan copies of which have been filed under RMT R72/89 in the Mining Titles Office, Johannesburg, and in the office of the Mining Commissioner, Johannesburg.

(19/5/1/2904)

**DEPARTMENT OF NATIONAL
HEALTH AND POPULATION
DEVELOPMENT**

No. 2021

31 August 1990

**DECLARATION OF ADDITIONAL WORK
TO BE RISK WORK**

I, Colin McKenzie Cameron, acting on behalf and by direction of the Minister of National Health and Population Development, do hereby, in terms of section 13 of the Occupational Diseases in Mines and Works Act, 1973 (Act No. 78 of 1973), declare the following additional work (printed in italics) at controlled platinum mines to be risk work with effect from 1 October 1990:

- (i) Where pelletizing *or spraydrying* is done; and
- (ii) where smelting *and converting operations* take place.

(File 22/5/1/5)

**DEPARTMENT OF NATIONAL
EDUCATION**

No. 2093

31 August 1990

**NATIONAL MONUMENTS ACT,
No. 28 OF 1969**

**DECLARATION OF PROPERTY TO BE A
NATIONAL MONUMENT**

By virtue of the powers vested in me by section 10 (1) of the National Monuments Act, 1969 (Act No. 28 of 1969), I, Theodorus Gerhardus Alant, Deputy Minister of National Education, hereby declare the property as fully described in the Schedule hereto to be a national monument.

SCHEDULE

THE OLD MERENSKY LIBRARY BUILDING, INCLUDING THE ENTRANCE STAIRS AT THE WESTERN FACADE, SITUATED ON THE CAMPUS OF THE UNIVERSITY OF PRETORIA IN LYNNWOOD ROAD, PRETORIA

Description:

The old Merensky Library building, including the entrance stairs at the western facade, situated on the campus of the University of Pretoria on Portion 399 of the farm Elandspoort 357, Registration Division JR, Transvaal.

Deed of Transfer T55049/1981, dated 24 November 1981.

T. G. ALANT,
Deputy Minister of National Education.

DEPARTEMENT VAN OMGEWINGSAKE

No. 2078

31 Augustus 1990

KENNISGEWING INGEVOLGE ARTIKEL 2 (4) VAN DIE WET OP DIE WATTELBASNYWERHEID, 1960 (WET No. 23 VAN 1960)

Ek, Gert Jeremias Kotzé, Minister van Omgewingsake en van Waterwese, kondig hierby ingevolge artikel 2 (4) van die Wet op die Wattlebasnywerheid, 1960 (Wet No. 23 van 1960), af dat die kwekers en vervaardigers die Ooreenkoms afgekondig by Goewermentskennisgewing No. 205 van 6 Februarie 1987, soos gewysig by Goewermentskennisgewing No. 998 van 8 Mei 1987, met my goedkeuring gewysig het soos in die Bylae hiervan uiteengesit.

G. J. KOTZÉ,

Minister van Omgewingsake en van Waterwese.

BYLAE**Wysiging van klousule 1**

1. Klousule 1 van die Ooreenkoms word hierby gewysig—

- (a) deur die invoeging voor die omskrywing van "bas" van die volgende omskrywing:
"owerheid" enige liggaam, regs persoon of samevoeging daarvan wat deur die Raad goedgekeur is met die oog op die oprigting van 'n basleweringseenheid;"
- (b) deur die invoeging na die omskrywing van "afdeling" van die volgende omskrywing:
"standhoudende potensiaal" die volhoubare jaarlikse produksie op 'n deurlopende basis van bas afkomstig van die watteloppervlakte van 'n kweker op die voorwaardes soos van tyd tot tyd bepaal deur die Kwekersbaskwotakomitee."

Vervanging van klousule 2

2. Klousule 2 van die Ooreenkoms word hierby deur die volgende klousule vervang:

- "2. Tensy uitdruklik anders bepaal in hierdie Ooreenkoms, word enige kennisgewing uitgereik, bepaling gemaak of maatreëls getref of enigiets gedoen by of kragtens die bepalings van enige vorige vasstelling en/of ooreenkoms ingevolge die Wet, geag uitgereik, gemaak, getref of gedoen te gewees het kragtens die ooreenstemmende bepalings van hierdie Ooreenkoms."

Wysiging van klousule 14 in die Engelse teks

3. Klousule 14 in die Engelse teks van die Ooreenkoms word hierby gewysig deur die vervanging van paragraaf (b) van subklousule 14.2 deur die volgende paragraaf:

- "(b) to arrange, with the approval of the Board, for such staff, accommodation and services as it deems necessary to carry out its functions on such terms as it considers proper and with power to make arrangements with the Board on such matters;"

DEPARTMENT OF ENVIRONMENT AFFAIRS

No. 2078

31 August 1990

NOTICE IN TERMS OF SECTION 2 (4) OF THE WATTLE BARK INDUSTRY ACT, 1960 (ACT No. 23 OF 1960)

I, Gert Jeremias Kotzé, Minister of Environment Affairs and of Water Affairs, hereby notify in terms of section 2 (4) of the Wattle Bark Industry Act, 1960 (Act No. 23 of 1960), that the growers and manufacturers have amended the Agreement published by Government Notice No. 205 of 6 February 1987, as amended by Government Notice No. 998 of 8 May 1987, with my approval as set out in the Schedule hereto.

G. J. KOTZÉ,

Minister of Environment Affairs and of Water Affairs.

SCHEDULE**Amendment of clause 1**

1. Clause 1 of the Agreement is hereby amended—
- (a) by the insertion before the definition of "bark" of the following definition:
" 'authority' means any body, juristic person or any group thereof who shall be approved by the Board for the purpose of forming a bark delivery unit;"
- (b) by the insertion after the definition of "section" of the following definition:
" 'sustainable potential' means the sustainable annual production of bark on an ongoing basis derived from a grower's wattle area under the conditions as determined by the Growers' Bark Quota Committee from time to time."

Substitution of clause 2

2. The following clause is hereby substituted for clause 2 of the Agreement:

- "2. Save as may be specifically required to the contrary by this Agreement, any notice issued, determination made or any action taken or anything done under or in terms of the provisions of any previous determination and/or agreement pursuant to the Act, shall be deemed to have been issued, made, taken or done under the corresponding provisions of this Agreement."

Amendment of clause 14

3. Clause 14 of the Agreement is hereby amended by the substitution for paragraph (b) of subclause 14.2 of the following paragraph:

- "(b) to arrange, with the approval of the Board, for such staff, accommodation and services as it deems necessary to carry out its functions on such terms as it considers proper and with power to make arrangements with the Board on such matters;"

Vervanging van klousule 25

4. Klousule 25 van die Ooreenkoms word hierby deur die volgende klousule vervang:

“25. Kwekersbaskwotas**25.1 Registrasie van grond met die oog op deelname aan die bedryf**

- (1) Elke kweker moet die beskrywing van die titelakte van die plaas en die oppervlakte van sodanige plaas as wat hy met kommersiële wattlebome beplant het of voornemens is om te beplant by die Raad laat registreer. Die hele plaas aldus geregistreer, maak die kweker se geregistreeerde plaas en wattleoppervlakte uit.
- (2) Enige kweker, insluitende 'n owerheid, wie se plaas en wattleoppervlakte in die rekords van die Raad ten tye van die datum van die ondertekening van hierdie Ooreenkoms geregistreer is, sal geag word te voldoen aan klousule 25.1 (1).
- (3) Enige persoon of owerheid is daarop geregtig om aansoek te doen om voorlopige registrasie deur die indiening van 'n aansoek op 'n vorm deur die Kwekersbaskwotakomitee voorgeskryf. By goedkeuring van die aansoek word die aansoeker skriftelik in kennis gestel van die aanvaarding van die aansoek en dat die finale registrasie sal geskied wanneer die aansoeker of sy opvolger(s) in titel 'n kaart goedgekeur deur SAWGU indien waarop die wattlegebiede wat ooreenkomstig die voorwaardes wat deur die Raad gestel is, gevestig is, blootgelê word.
- (4) Enige verandering van die beskrywing of oppervlakte van 'n geregistreeerde plaas of van die wattleoppervlakte daarop, kan behoudens die bepalings van klousule 25.3 (6) deur die Raad, in sy diskresie, geregistreer word.
- (5) Elke stuk grond met 'n aparte beskrywing ten opsigte van die registrasie van die eiendomsreg op die grond by 'n aktekantoor, word as 'n aparte plaas geregistreer, tensy een of meer van genoemde stukke grond as 'n plaaseenheid ooreenkomstig klousule 25.1 (6) gekonsolideer is. Indien genoemde stukke aldus gekonsolideer is, word die plaaseenheid as een plaas geregistreer.
- (6) Stukke grond met 'n aparte beskrywing soos voormeld, kan aldus as 'n plaaseenheid gekonsolideer word wanneer 'n eienaar in wie se naam genoemde stukke grond geregistreer is, daarom aansoek doen, indien die Kwekersbaskwotakomitee daarvan oortuig is dat die aparte stukke grond inderdaad as een plaaseenheid bewerk en bestuur word.

Substitution of clause 25

4. The following clause is hereby substituted for clause 25 of the Agreement:

“25. Growers' bark quotas**25.1 Registration of land for participation in the industry**

- (1) Each grower shall cause to be registered with the Board the title deed description of the farm and the area of such farm which he has planted or proposed to plant with commercial wattle trees. The whole farm so registered shall constitute the growers' registered farm and wattle area.
- (2) Any grower including any authority whose farm and wattle area is registered in the records of the Board as at the date of signature of this Agreement shall be deemed to have complied with clause 25.1 (1).
- (3) Any person or authority shall be entitled to apply for a provisional registration by submitting an application on a form prescribed by the Growers' Bark Quota Committee. Upon approval of the application, the applicant shall be advised in writing of the acceptance of the application and that the final registration shall be effected when the applicant, or his successor(s) in title, submits a map approved by SAWGU disclosing the wattle areas established in accordance with conditions laid down by the Board.
- (4) Any change in the description or area of a registered farm or in the wattle area thereon may be registered by the Board in its discretion subject however to the provisions of clause 25.3 (6).
- (5) Each piece of land having a separate description in respect of the registration of the title to that land in any deeds registry shall be registered as a separate farm unless one or more of the said pieces of land are consolidated as a farm unit in terms of clause 25.1 (6). If the said pieces are so consolidated the farm unit shall be registered as one farm.
- (6) Pieces of land having a separate description as aforesaid may be so consolidated as a farm unit on the application of an owner holding the said pieces of land if the Growers' Bark Quota Committee is satisfied that the separate pieces of land are in fact farmed and managed as one farm unit.

- (7) Aparte plase of plaaseenhede kan as 'n bestuurseenheid gekonsolideer word vir die toekenning van 'n jaarbasleweringpermit indien 'n persoon in wie se besit daardie plase of plaaseenhede is, om konsolidasie van die jaarbasleweringpermit ten opsigte van sodanige plase of plaaseenhede aansoek doen by die Kwekersbaskwotakomitee en genoemde Komitee daarvan oortuig is dat genoemde plase of plaaseenhede—
- inderdaad as een eenheid bewerk en bestuur word; en
 - dit in die besit is van een persoon of as eienaar of as huurder kragtens 'n huurkontrak van minstens nege jaar (met uitsluiting van 'n moontlike hernuwingstermyn) of kragtens 'n ander reg in klousule 25.2 (2) bedoel.
- (8) Indien genoemde stukke aldus ooreenkomstig klousule 25.1 (7) gekonsolideer is, word die bestuurseenheid slegs vir genoemde doel as een plaas beskou en slegs een jaarbasleweringpermit word ten opsigte daarvan uitgereik.
- (9) Die Raad moet 'n register van geregistreerde plase, basleweringpermitte, basiese baskwotas en die name van die houers daarvan laat hou en moet alle veranderings ten opsigte daarvan laat aanteken.

25.2 Eienaarskap van basiese baskwotas tot en insluitend 31 Augustus 1995

- (1) 'n Basiese baskwota kan gehou word deur—
- 'n owerheid wat kwekers wat deel het aan 'n jaarblokbasleweringstonnemaat in klousule 25.8 (4) genoem, verteenwoordig;
 - elke ander kweker;
- ten opsigte van elke geregistreerde plaas. Die maksimum basiese baskwota is 'n tonnemaat in verhouding tot die jaarlikse potensiele produksie van die watteloppervlakte daarvan, soos deur die Kwekersbaskwotakomitee bepaal. Sodanige bepaling word slegs gemaak met die oog op die koop of verkoop van 'n basiese baskwota en moet op 'n billike grondslag geskied, met behoorlike inagneming van die watteloppervlakte, die boskultuurmetodes gevolg en enige ander aangeleenthede wat genoemde Komitee ter sake ag.
- (2) 'n Basiese baskwota ten opsigte van 'n geregistreerde plaas kan gehou word deur die geregistreerde eienaar daarvan of deur 'n persoon geregtig op die okkupasie en besit daarvan uit hoofde van vruggebruik of huur of 'n soortgelyke besitsreg.

- (7) Separate farms or farm units may be consolidated as a management unit for the purpose of the grant of an annual bark delivery permit if any person holding such farms or farm units applies to the Growers' Bark Quota Committee for consolidation of the annual bark delivery permit in respect of such farms or farm units and if the said Committee is satisfied that the aforesaid farms or farm units are—
- in fact farmed and managed as one unit; and
 - held by one person either as the owner or the lessee under a lease of at least nine years (excluding any possible renewal period) or by some other right as referred to in clause 25.2 (2).
- (8) If the said pieces are so consolidated in terms of clause 25.1 (7) the management unit shall, for the said purpose only, be regarded as one farm and one annual bark delivery permit only shall be issued in respect thereof.
- (9) The Board shall cause a register to be kept of registered farms, bark delivery permits, basic bark quotas, and the names of the holders thereof and shall cause to be registered all changes in respect of any of the foregoing.

25.2 Ownership of basic bark quotas up to and including 31 August 1995

- (1) Basic bark quota may be held by—
- an authority representing growers participating in block annual bark delivery tonnages referred to in clause 25.8 (4); and
 - every other grower;
- in respect of each registered farm. The maximum basic bark quota shall be a tonnage related to the annual potential production of the wattle area thereon as determined by the Growers' Bark Quota Committee. Such determination shall only be made against the purchase or sale of basic bark quota and shall be on an equitable basis, having due regard to the wattle area, the methods of silviculture adopted and any other matters considered relevant by the said Committee.
- (2) Basic bark quota may be held in respect of a registered farm by the registered owner thereof or by a person entitled to the occupation and possession thereof by virtue of a usufruct or lease or similar right to occupy.

- (3) By die verkryging van 'n basiese baskwota reik die Kwekersbaskwotakomitee onverwyld namens die Raad 'n basiese baskwotasertifikaat uit. Genoemde Komitee kan, met die goedkeuring van die Raad, voorwaardes stel vir die besit van sodanige basiese baskwotas: Met dien verstande dat sodanige voorwaardes eenvormig op alle kwekers in besit van basiese baskwotas, van toepassing moet wees.

25.3 Verkoop, oordrag, of herindeling of ander transaksies met basiese baskwotas en jaarbasleweringstonnemaat tot 31 Augustus 1995

- (1) Enige persoon wat wil afstand doen van 'n basiese baskwota wat gehou word ten opsigte van 'n geregistreerde plaas kan dit, behoudens die bepalings van klousule 25.3 (2), van die hand sit teen 'n prys waarop die partye by die transaksie onderling ooreengekom het.
- (2) Die basiese baskwota wat ten opsigte van 'n bepaalde geregistreerde plaas besit word, mag nie sonder die toestemming van die Raad op 'n ander geregistreerde plaas oorgedra word nie. Sodanige toestemming moet verleen word as die basiese baskwota ooreenkomstig die bepalings van klousule 25.3 (5) behandel is.
- (3) Ondanks die bepalings van klousule 25.4 is dit vir enige persoon met 'n regmatige aanspraak op die okkupasie en besit van enige geregistreerde plaas geoorloof om tydens daardie tydperk van okkupasie 'n basiese baskwota van 'n ander kweker of kwekers aan te koop onderworpe aan dieselfde bepalings en dieselfde voorwaardes as wat op eienaars van geregistreerde plase kragtens klousule 25.3 (2) van toepassing is, en voordat die besitsreg verstryk, word hy toegelaat om die aldus aangekoopte basiese baskwota aan enige ander kweker van die hand te sit, of anders om aansoek te doen om die oordrag daarvan op enige ander geregistreerde plase wat deur hom gehuur word, sy eiendom is of waarop hy 'n regmatige aanspraak vir besit het.
- (4) Waar die hele basiese baskwota van 'n geregistreerde plaas van die hand gesit is, moet die registrasie van daardie geregistreerde plaas ingetrek word en word dit slegs herregistreer met spesiale magtiging van die Raad.
- (5) Kwekers wat partye is by 'n transaksie vir die koop en verkoop van basiese baskwotas ingevolge klousule 25.3 (2) en (3), moet aansoek doen om die registrasie van die transaksie en die oordrag van die basiese

- (3) Upon the acquisition of a basic bark quota, the Growers' Bark Quota Committee shall forthwith on behalf of the Board, issue a basic bark quota certificate. The said Committee may, with the approval of the Board, impose conditions on the holding of such basic bark quota: Provided that such conditions shall be applied uniformly to all growers holding basic bark quotas.

25.3 Sale, transfer, re-arrangement or other dealings with basic bark quotas and annual bark delivery tonnages up to 31 August 1995

- (1) Any person desiring to dispose of any basic bark quota held in respect of a registered farm may dispose of it at a price mutually agreed upon by the parties to the transaction subject to the provisions of clause 25.3 (2).
- (2) The basic bark quota held in respect of any registered farm shall not be transferred to any other registered farm without the consent of the Board. Such consent shall be given if the basic bark quota has been dealt with in accordance with the provisions of clause 25.3 (5).
- (3) Notwithstanding the provisions of clause 25.4, it shall be competent for any person lawfully entitled to the occupation and possession of any registered farm to purchase a basic bark quota from another grower or growers during such period of occupation on the same terms and conditions as are applicable to owners of the registered farms as provided in clause 25.3 (2) and prior to the expiry of the right occupy he shall be permitted to dispose of the basic bark quota so purchased to any other grower, or alternatively to make application for its transfer to any other registered farms leased or owned by him or which he is lawfully entitled to occupy.
- (4) Where the whole of the basic bark quota of a registered farm has been disposed of, the registration of that registered farm shall be cancelled and shall only be re-registered with the special authority of the Board.
- (5) Growers who are parties to a transaction in the purchase and sale of basic bark quotas in terms of clause 25.3 (2) and (3) shall make application for the registration of the transaction and the transfer of the basic

- baskwota op 'n vorm wat deur die Kwekersbaskwotakomitee voorgeskryf word en op sodanige voorwaardes as wat die Raad van tyd tot tyd bepaal.
- (6) Waar 'n kweker meer as een geregistreerde plaas in sy besit het, kan hy, met toestemming van die Raad, die hele basiese baskwota, of sodanige gedeelte as wat die Raad mag goedkeur, wat hy hou ten opsigte van een geregistreerde plaas, oordra op enige ander geregistreerde plaas in sy besit: Met dien verstande dat—
- (a) die Raad vir doeleindes van hierdie klousule 'n plaas in besit van 'n vennootskap waarvan 'n kweker lid is of van 'n maatskappy waarin 'n kweker 'n belang het waaromtrent die Raad oortuig is dat dit genoegsaam substansiële is, kan beskou as deur die kweker besit te word;
- (b) waar die hele basiese baskwota van 'n geregistreerde plaas oorgedra word, die registrasie van daardie geregistreerde plaas ingetrek word en daardie geregistreerde plaas daarna nie sonder die spesiale magtiging van die Raad as 'n geregistreerde plaas geregistreer mag word nie; en
- (c) die Raad, voordat hy ooreenkomstig hierdie subklousule optree, enige aanbeveling moet oorweeg wat deur die Kwekersbaskwotakomitee gedoen word.
- (7) Behoudens die bepalings van klousules 25.5 (1) en 25.8 (1) kan 'n kweker nie sy kan 'n kweker nie sy hele jaarbasleweringstonnemaat of 'n gedeelte daarvan vervreem nie behalwe aan die oordragpoel ingevolge klousule 25.8 (5).
- (8) Ondanks die bepalings van klousule 25.3 (2) kan 'n persoon wat begerig is om 'n basiese baskwota te vervreem, die Kwekersbaskomitee daarvan verwittig, waarop vermeldde Komitee sodanige persoon kan help deur 'n gewillige koper te vind. Indien vermeldde kwota nie binne 12 maande na die datum van sodanige verwittiging verkoop is nie, moet dit aan die Raad of sy genomineerde oorgedra word teen sodanige prys as wat dan deur die Raad bepaal word.
- (9) Indien enige geregistreerde plaas gederegistreer word en die basiese baskwota ten opsigte van sodanige plaas nie binne 12 maande na sodanige deregistrasie deur die houder daarvan vervreem is nie, moet sodanige kwota aan die Raad of sy genomineerde oorgedra word teen sodanige prys as wat dan deur die Raad bepaal word.
- bark quota on a form prescribed by the Growers' Bark Quota Committee and subject to such conditions as may be determined by the Board from time to time.
- (6) Where a grower holds more than one registered farm he may, with the consent of the Board, transfer the whole, or such part as the Board may approve, of the basic bark quota held in respect of one registered farm to any other registered farm held by him: Provided that—
- (a) for the purposes of this clause the Board may regard a farm held by a partnership of which a grower is a member or by a company in which a grower has an interest which the Board is satisfied is sufficiently substantial as being held by the grower;
- (b) where the whole of the basic bark quota of a registered farm is transferred, the registration of that registered farm shall be cancelled and that registered farm shall not thereafter be registered as a registered farm without the special authority of the Board; and
- (c) before acting in terms of this subclause the Board shall consider any recommendation made by the Growers' Bark Quota Committee.
- (7) Subject to the provisions of clauses 25.5 (1) and 25.8 (1), a grower may not dispose of the whole or any portion of his annual bark delivery tonnage other than to the transfer pool in terms of clause 25.8 (5).
- (8) Notwithstanding the provisions of clause 25.3 (2), any person desirous of disposing of any basic bark quota may notify the Growers' Bark Quota Committee thereof, whereupon the said Committee may assist such person by finding a willing purchaser. Should the said quota not be sold within a period of 12 months of the date of such notification, it shall be transferred to the Board or its nominee at such price as the Board shall then determine.
- (9) In the event of any registered farm being deregistered and the basic bark quota in respect of such farm not being disposed of by the holder thereof within 12 months of such deregistration, such quota shall be n, such quota shall be transferred to the Board or its nominee at such price as the Board shall then determine.

25.4 Basiese baskwotas**(1) Prysgeewing**

By die verstryking van 'n huurkontrak of enige ander tydelike reg om 'n plaas, ten opsigte waarvan 'n basiese baskwota gehou word, te okkupeer, moet die houer van sodanige reg die basiese baskwota wat ten opsigte van genoemde geregistreerde plaas gehou word, aan die Kwekersbaskwotakomitee afstaan. Enige persoon wat 'n reg op die okkupering en besit of eiendomsreg op genoemde plaas het, kan daarna om genoemde basiese baskwota ten opsigte van genoemde plaas aansoek doen en genoemde Komitee kan sodanige aansoek toestaan: Met dien verstande dat 'n verhuurder of eienaar van genoemde plaas 'n voorrangreg ten opsigte van genoemde kwota het. Indien geen sodanige aansoek binne een jaar na die verval van genoemde reg gedoen word nie, kan die Kwekersbaskwotakomitee die basiese baskwota intrek wat ten opsigte van genoemde plaas gehou word.

(2) Registrasie

Die Raad sal vanaf 1 September 1995 'n amptelike registrasiesertifikaat aan alle kwekers wat in die nywerheid deel het, uitreik ten opsigte van elke geregistreerde plaas waarkragtens die kwekers geregtig is op 'n jaarbasleweringstonnemaat op die grondslag van standhoudende potensiaal soos deur die Kwekersbaskwotakomitee bepaal.

25.5 Intrekking van basiese baskwotas en appelle teen kwotas tot 31 Augustus 1995

(1) Die Kwekersbaskwotakomitee kan, nadat hy 'n kweker die geleentheid gebied het om aangehoor te word, 'n basiese baskwota intrek wat deur sodanige kweker gehou word en ten opsigte waarvan wattlebas nie gelewer is met die oog op die jaarbasleweringstonnemaat toegewys aan daardie geregistreerde plaas waaraan die basiese baskwota toegewys is nie.

(2) 'n Besluit, toekenning of handeling deur die Kwekersbaskwotakomitee ooreenkomstig hierdie klousule is onderworpe aan heroorweging en appèl ooreenkomstig kousule 25.13 hiervan, *mutatis mutandis*.

25.6 Raming van die jaarlikse tonnemaat wattlebas benodig vir verwerking

(1) Minstens een maand voor die begin van die seisoen, nadat die persone wat die ramings opstel die navrae en ondersoeke gedoen het wat hulle nodig ag, en na bespreking van die voorgestelde ramings deur die Bemerkingskomitee, moet SA-WEMA die tonnemaat ekstrak raam wat gedurende die volgende seisoen

25.4 Basic bark quotas**(1) Surrender**

Up to 31 August 1995 upon the expiry of a lease or any other temporary right to occupy a farm in respect of which a basic bark quota is held, the holder of such right shall surrender to the Growers' Bark Quota Committee the basic bark quota held in respect of the said registered farm. Any person entitled to the occupation and possession or ownership of the said farm may thereupon apply for the said basic bark quota in respect of the said farm and the said Committee may grant any such application: Provided that a lessor or owner of the said farm shall have a prior right in respect of the said quota. If no such application is made within one year of the expiry of the said right, the Growers' Bark Quota Committee may cancel the basic bark quota held in respect of the said farm.

(2) Registration

All growers participating in the industry from 1 September 1995 will be issued by the Board with an official registration certificate for each registered farm entitling such growers to an annual bark delivery tonnage on a sustainable potential basis as determined by the Growers' Bark Quota Committee.

25.5 Cancellation of basic bark quotas and appeals against quotas until 31 August 1995

(1) The Growers' Bark Quota Committee may, after giving a grower an opportunity of being heard, cancel any basic bark quota held by such grower in respect of wattle bark not delivered against the annual bark delivery tonnage allocated to the registered farm to which such basic bark quota was allocated.

(2) Any decision, allocation or action by the Growers' Bark Quota Committee in terms of this clause shall be subject to reconsideration and appeal in accordance *mutatis mutandis* with clause 25.13.

25.6 Estimate of annual tonnages of wattle bark required for processing

(1) At least one month before the beginning of the season, after such enquiries and investigations as they think requisite have been made by the persons making the estimates and after discussion of the proposed estimates by the Marketing Committee, SA-WEMA shall estimate the tonnage of extract required to be manufactured

vervaardig moet word. Die raming van die tonnemaat ekstrak is die som van die tonnemaat soliede ekstrak en die tonnemaat verpoeierde ekstrak, uitgedruk as soliede ekstrak op die basis dat 84 ton verpoeierde ekstrak gelyk is aan 95 ton soliede ekstrak. SAWEMA moet onmiddellik die ramings aan die Bemarkingskomitee rapporteer, welke Komitee die reg het om sodanige ramings te hersien.

- (2) Wanneer die Bemarkingskomitee die ramings in klousule 25.6 (1) hiervan bedoel oorweeg en gefinaliseer het, moet hy die Raad, die Kwekersbaskwotakomitee, SAWEMA en SAWGU onmiddellik daarvan verwittig.

25.7 Vasstelling van jaarbasleweringstonnemaat vir kwekers

- (1) Minstens twee maande voor die aanvang van 'n seisoen moet die Kwekersbaskwotakomitee stappe doen om dié ondersoek in te stel wat hy goeddink, en inligting in dié vorm waartoe hy besluit aan hom te laat voorlê, in verband met alle sake wat betrekking het op die toekëning aan individuele kwekers van 'n standhoudende potensiaal, insluitende in die besonder die oppervlaktes en ouderdomsklasse van geregistreerde watteloppervlaktes.
- (2) Die raming van ongedroogde bas moet bepaal word deur die toepassing van die ekstrakverhouding, uitgedruk tot drie desimale, op die beraamde tonnemaat ekstrak. Hierdie ekstrakverhouding is soos bepaal deur die Bemarkingskomitee.
- (3) Indien die totale jaarlikse behoefte aan natbas-inname van die nywerheid vermeld in klousule 25.8, onder 95% van die nywerheid se standhoudende potensiaal daal gedurende enige besondere jaar wat tussen 31 Augustus 1991 en 31 Augustus 1995 eindig, sal die bepaling van die basleweringstonnemaat van die individuele kweker slegs vir daardie jaar weer bereken word teen die basiese baskwota van elke kweker.

25.8 Toewysing van jaarbasleweringstonnemaat aan kwekers

- (1) Nadat die Kwekersbaskwotakomitee genoemde inligting ingewin het, bereken hy die standhoudende jaarlikse potensiaal van elke individuele kweker om sodoende die totale standhoudende potensiaal van die nywerheid vir die seisoen te verkry. Daardie tonnemaat totale standhoudende potensiaal van die nywerheid sal vergelyk word met die behoefte van die mark ooreenkomstig klousule 25.6. Die jaarlikse faktor word bereken deur die basleweringstonnemaat wat deur die nywerheid benodig word te deel deur die totale standhoudende potensiaal van die

during the ensuing season. The estimate of the tonnage of extract shall be the sum of the tonnage of solid extract and the tonnage of powdered extract expressed as solid extract on the basis that 84 tons of powdered extract are equal to 95 tons of solid extract. SAWEMA shall immediately report the estimates to the Marketing Committee, which Committee shall have the right to revise such estimates.

- (2) When the Marketing Committee has considered and finalised the estimates referred to in clause 25.6 (1) hereof, it shall forthwith inform the Board, the Growers' Bark Quota Committee, SAWEMA and SAWGU thereof.

25.7 Determination of annual bark delivery tonnages for growers

- (1) At least two months before the commencement of any season the Growers' Bark Quota Committee shall take steps to make such investigations as it deems fit, and to cause to be submitted to it information, in such form as it may decide, with regard to all relevant matters pertaining to the allocation to growers individually of a sustainable potential including in particular the areas and age classes of registered wattle areas.
- (2) The estimate of undried bark shall be determined by applying an extraction ratio, expressed to three decimal places, to the estimated tonnage of extract. This extraction ratio shall be as determined by the Marketing Committee.
- (3) In the event of the total annual wet bark intake requirement of the industry referred to in clause 25.8 falling below 95% of the industry sustainable potential during any particular year ending between 31 August 1991 and 31 August 1995, the determination of the individual grower's delivery tonnage for that year only, will revert to being calculated against the basic bark quota holding of each grower.

25.8 Allocation of annual bark delivery tonnages to growers

- (1) After collecting the said information, the Growers' Bark Quota Committee shall calculate the sustainable annual potential of each grower individually, in order to arrive at a total industry sustainable potential for the session. Such total industry sustainable potential tonnage will be compared to the market requirement under clause 25.6. The annual factor will be

nywerheid. Die jaarlikse faktor word dan op elke kweker se individuele standhoudende potensiaal toegepas om sodoende elke kweker se basleweringstonnemaat vir die volgende seisoen te verkry. Die Bemerkingskomitee kan die jaarlikse faktor wysig met inagneming van die deurlopendheid van die voorsiening van bas, die verwerkingskapasiteit en die markte, waarna die jaarlikse faktor die ooreengekome faktor word.

- (2) 'n Jaarbasleweringstonnemaat word aan elke houder van 'n basiese baskwota toegeken wat voor 30 Junie, en wel op die vorm deur die Kwekersbaskwotakomitee voorgeskryf, om die basleweringstonnemaat aansoek doen: Met dien verstande dat genoemde Komitee na goeddunke 'n aansoek om 'n jaarbasleweringstonnemaat wat op 'n ander manier of tyd as voornoem gedoen is, kan oorweeg en toestaan: Voorts met dien verstande dat, indien genoemde Komitee 'n aansoek ooreenkomstig die eerste voorbehoudbepaling van hierdie subklousule oorweeg, hy, indien hy dit toestaan, die basleweringstonnemaat wat anders toegeken sou gewees het, na goeddunke kan verminder.
- (3) Die jaarbasleweringstonnemaat word verkry deur die jaarlikse faktor vermeld in klousule 25.8 (1) op elke kweker se standhoudende potensiaal toe te pas. Indien dit voor die toekenning van die jaarlikse basleweringstonnemaat vir die Kwekersbaskwotakomitee voorkom asof 'n kweker nie in staat sal wees om uit sy geregistreerde watteloppervlakte voldoende bas van 'n bevredigende kwaliteit te lewer om aan sy jaarbasleweringstonnemaat te voldoen nie, kan hy die kweker se jaarbasleweringstonnemaat in so 'n mate verminder as wat vir hom redelik voorkom. So 'n vermindering in tonnemaat sal in die oordragpoel geplaas word sonder enige vergoeding.
- (4) 'n Basleweringstonnemaat, gebaseer op dieselfde faktor as wat toegepas word op die owerhede wat sulke blokbasleweringstonnemaat administreer, moet aan kwekers wat deel het aan blokbasleweringstonnemaat toegeken word: Met dien verstande dat die genoemde Komitee die tonnemaat wat hy goedvind, kan toeken as 'n jaarbasleweringstonnemaat vir 'n ander rede waarvoor uitdruklik deur die Raad magtiging verleen is.
- (5) *Oordragpoel*
Vir die aanvanklike tydperk van vyf jaar van 1 September 1990 tot 31 Augustus 1995 sal 'n oordragpoel in werking wees. Daar sal van die

calculated by dividing the bark delivery tonnage requirements of the industry by the total industry sustainable potential. The annual factor will then be applied to each grower's individual sustainable potential to arrive at the individual grower's bark delivery tonnage for the ensuing season. The Marketing Committee may amend such annual factor taking into account continuity of bark supply, manufacturing capacity and markets, which annual factor will then become the agreed factor.

- (2) An annual bark delivery tonnage shall be allocated to each holder of a basic bark quota who applied for such delivery tonnage before 30 June and on the form prescribed by the Growers' Bark Quota Committee: Provided that the said Committee may in its discretion entertain and grant an application for an annual bark delivery tonnage made otherwise than in the said manner or at the said time: Provided further that if the said Committee entertains an application under the first proviso to this subclause it may, if it grants the application, make such reduction as to it seems proper in the annual bark delivery tonnages that would otherwise have been granted.
- (3) The annual bark delivery tonnage shall be arrived at by the application of the annual factor referred to in clause 25.8 (1) to each grower's sustainable potential. If before the allocation of the said annual bark delivery tonnage it appears to the Growers' Bark Quota Committee that a grower will be unable to supply from his registered wattle area sufficient bark of a satisfactory quality to meet his annual bark delivery tonnage, it may make such reduction in the said grower's annual bark delivery tonnage as to it appears equitable. Such tonnage reduction will be placed in the transfer pool with no compensation.
- (4) Growers participating in block delivery tonnages shall be allocated a bark delivery tonnage based on the same factor as applied to the authorities administering such block bark delivery tonnages: Provided that the said Committee may allocate such tonnage as it deems proper as an annual bark delivery tonnage for any other reason specifically authorised by the Board.
- (5) *Transfer pool*
For the initial period of five years from 1 September 1990 until 31 August 1995, a transfer pool will operate. Those growers whose bark

kwekers wie se basleweringstonnemaat laer is as die tonnemaat wat hulle sou ontvang het onder die toekenningsgrondslag geldig vir die seisoen wat op 31 Augustus 1990 verstryk, verwag word om die oorskot tonnemaat waaraan hulle nie op die grondslag van standhoudende potensiaal kan voldoen nie, jaarliks aan die oordragpoel oor te dra gedurende die vyf jaar tydperk wat op 31 Augustus 1995 verstryk. Hierdie oorskot sal op 'n soortgelyke wyse vanuit die oordragpoel aan die kwekers toegeken word met 'n basleweringstonnemaat wat meer is as die toekenning wat hulle sou ontvang het onder die bepalinge geldig tot 31 Augustus 1990. Sulke transaksies sal deur die Kwekersbas-kwotakomitee beheer word en deur die sekretaris van die Raad geouditeer word. Die finansiële vergoeding betaalbaar respektiewelik aan en deur kwekers wat geraak word deur die werking van die oordragpoel, vir transaksies na en van die oordragpoel, sal vir die vyf seisoene wat op 1 September 'n aanvang neem en op 31 Augustus verstryk, R50 per ton in 1990/91 wees, R40 per ton in 1991/92, R30 per ton in 1992/93, R20 per ton in 1993/94 en R10 per ton in 1994/95. Die prosedures rakende ontvangste en betalings na en van die oordragpoel sal deur die Kwekersbas-kwotakomitee bepaal word. Hierdie komitee kan van tyd tot tyd basleweringstonnemaat verkry en aan geregistreerde of ongeregisteerde kwekers toeken.

25.9 Uitreiking van jaarbasleweringpermitte

- (1) Die Kwekersbas-kwotakomitee moet by die toekenning van genoemde jaarbasleweringpermitte onmiddellik, namens en met die goedkeuring van die Raad, die persone aan wie sodanige basleweringpermitte toegeken is, skriftelik verwittig van die basleweringstonnemaat toegeken. Jaarbasleweringpermitte word uitgedruk in ton ongedroogde bas en permitte word uitgereik op die voorwaardes wat die Raad van tyd tot tyd goedkeur. Met dien verstande dat sodanige voorwaardes eenvormig toegepas moet word op alle kwekers aan wie jaarbasleweringpermitte toegeken is.
- (2) Behoudens die bepalinge van klousules 25.8 en 25.12 (4) mag geen bas vir verwerking gelewer word nie, uitgesonderd kragtens 'n jaarbasleweringpermit, ongeag of dit uitgereik is ingevolge die algemene bepalinge van hierdie Ooreenkoms of kragtens die spesiale bepaling betreffende oordragpoeltransaksies of op grond van hersiening, nood of die aanpassing van 'n fout deur die Kwekersbas-kwotakomitee.

delivery tonnage is lower than the tonnage they would have received on the allocation basis prevailing up to the season ending 31 August 1990 will be required to transfer that excess tonnage which they are unable to meet on a sustainable potential basis into the transfer pool annually during the five years period ending 31 August 1995. In a similar manner those growers who have a bark delivery tonnage in excess of the allocation they would have received under the conditions prevailing until 31 August 1990 will be allocated this excess tonnage from the transfer pool. Such transactions will be administered by the Growers' Bark Quota Committee and audited by the secretaries to the Board. The financial consideration payable respectively to and by growers affected by the operation of the transfer pool for each of the five seasons commencing 1 September and ending 31 August for transactions into and out of the transfer pool will be R50 per ton in 1990/91, R40 per ton in 1991/92, R30 per ton in 1992/93, R20 per ton in 1993/94 and R10 per ton in 1994/95. The procedures regarding receipts and payments into and out of the transfer pool will be determined by the Growers' Bark Quota Committee. The said Committee may from time to time acquire and allocate to registered or unregistered growers bark delivery tonnages.

25.9 Issuing of annual bark delivery permits

- (1) The Growers' Bark Quota Committee shall, upon allocating the said annual bark delivery permits, forthwith on behalf of and with the approval of the Board in writing, inform the persons to whom such bark delivery permits have been allocated of the bark delivery tonnage allocated. Annual bark delivery permits shall be expressed in tons of undried bark and permits shall be issued subject to such conditions as the Board may approve from time to time: Provided that such conditions shall be uniformly applied to all growers to whom annual bark delivery permits have been allocated.
- (2) Subject to the provisions of clauses 25.8 and 25.12 (4) no bark shall be delivered for processing except under an annual bark delivery permit, whether issued in terms of the general provisions of this Agreement or under the special provision relating to transfer pool transactions or by reason of revision, emergency or by adjustment of error by the Growers' Bark Quota Committee.

25.10 Regstelling van foutiewe kwotas

Indien dit te eniger tyd vir die Kwekersbaskwotakomitee blyk dat 'n toekenning hetsy 'n basiese baskwota, 'n jaarbasleweringstonnemaat of 'n hersiene jaarbasleweringstonnemaat wat of voor of na die inwerkingtreding van hierdie klousule toegeken is, foutief is of was of gewysig behoort te word, hetsy weens die verstrekking van onjuiste inligting deur enige persoon of 'n foutiewe berekening of misverstand of die wysiging van 'n ander faktor of om watter rede ook al, is hy bevoeg om onverwyld en sonder kennisgewing vooraf sodanige basleweringsspermit te wysig op 'n grondslag wat hy billik ag, by wyse van vermeerdering, vermindering, intrekking of op enige ander manier. Die reggestelde tonnemaat word geag die toegekende tonnemaat te wees. Enige basleweringstonnemaat wat verbeurd verklaar word, kan in die oordragpoel geplaas word sonder vergoeding.

25.11 Kwekers wat nie in staat is om jaarbastonnemaat te lewer nie

- (1) In die geval waar 'n kweker as gevolg van omstandighede buite sy beheer nie in staat is om die tonnemaat bas vermeld in sy jaarbasleweringsspermit te lewer nie, is hy daarop geregtig om voor 30 Junie elke jaar aansoek te doen om die hergeldigmaking van die permit vir die daaropvolgende seisoen by die Raad wat sodanige aansoek kan toestaan onderworpe aan sodanige bepalings en sodanige voorwaardes as wat hy billik en goed ag.
- (2) Die Raad kan van tyd tot tyd strawwe neerlê vir die nie-lewering van jaarbasleweringstonnemaat.

25.12 Hersiene en noodtoestandkwotas

- (1) In sodanige stadiums gedurende die seisoen as wat gerieflik blyk, moet SAWEMA besluit in welke mate die tonnemaat geraam ooreenkomstig klousule 25.6 (1) waarskynlik gedurende die seisoen sal verander, en die Bemerkingskomitee verwittig van enige hersiene ramings, welke Komitee die reg het om sodanige ramings te vermeerder of verminder: Met dien verstande dat die Bemerkingskomitee, op eie inisiatief, die reg het om sodanige ramings te vermeerder of verminder.
- (2) Die Bemerkingskomitee moet die Kwekersbaskwotakomitee en die Raad onmiddellik van die hersiene ramings in kennis stel, en die Kwekersbaskwotakomitee moet onmiddellik, deur die faktore genoem in klousule 25.7 (2) toe te pas, die hersiene ramings tot 'n hersiene jaarbasleweringstonnemaat omreken, wat tesame met enige bykomende hoeveelheid wat nodig is vanweë 'n tekort as gevolg van droogte, plaeg of ander oorsake, aan individuele

25.10 Adjustment of erroneous quotas

If at any time it appears to the Growers' Bark Quota Committee that any allocation, whether a basic bark quota, an annual bark delivery tonnage or a revised annual bark delivery tonnage, allocated either before or after the coming into operation of this clause is or was erroneous or ought to be adjusted, whether by reason of the furnishing of incorrect information by any person or any miscalculation or misunderstanding or the adjustment of any other factor, or from any other cause of any nature whatsoever, it shall have the power forthwith and without prior notice to adjust any such bark delivery permit, on a basis appearing to it to be equitable, either by way of increase, reduction, cancellation or in any other manner. Such adjusted tonnage shall be deemed to be the tonnage allocated. Any forfeited bark delivery tonnage may be placed in the transfer pool with no compensation.

25.11 Growers unable to deliver annual bark tonnages

- (1) In the event of a grower being unable to deliver the tonnage of bark stated in his annual bark delivery permit owing to circumstances beyond his control, he shall be entitled to apply for the revalidation of the permit for the ensuing season before 30 June each year to the Board who may grant such application subject to such terms and conditions as it may deem fit and equitable.
- (2) The Board may from time to time introduce penalties against non-delivery of annual bark delivery tonnages.

25.12 Revised and emergency quotas

- (1) At such stages in the season as appears to be convenient, SAWEMA shall decide to what extent the tonnages estimated in terms of clause 25.6 (1) are likely to vary during the season, and shall notify any revised estimates to the Marketing Committee, which shall have the right to increase or decrease such estimates: Provided that the Marketing Committee shall have the right on its own initiative, to increase or decrease such estimates.
- (2) The Marketing Committee shall forthwith inform the Growers' Bark Quota Committee and the Board of the revised estimates and the Growers' Bark Quota Committee shall forthwith, by applying the factors set forth in clause 25.7 (2) convert the revised estimates to a revised annual bark delivery tonnage which, together with any additional quantity required by reason of shortage due to drought, pests or other causes, shall be allocated to individual growers as

kwekers toegeken moet word as hersiene jaarbasleweringpermitte. By die toekenning van hersiene jaarbasleweringpermitte moet die Komitee alle faktore wat ter sake is, in aanmerking neem en handel soos hy dit in sy diskresie billik ag. Klousules 25.8, 25.9, 25.10 en 25.13 is van toepassing op hersiene jaarbasleweringpermitte.

- (3) In 'n noodgeval kan die komitees in klousule 25.12 (2) genoem, aan 'n kweker 'n jaarbasleweringstonnemaat toeken wat geskik lyk: Met dien verstande dat enige ekstrak geproduseer of van die hand gesit, of enige bas aan 'n verwerker gelewer, in aanmerking geneem moet word by die toekenning van die jaarbasleweringstonnemaat vir die eersvolgende seisoen.
- (4) Indien die toepassing van die ooreengekome jaarlikse faktor vermeld in klousule 25.8 (1) 'n tonnemaat laer as die behoefte van die mark tot gevolg het, kan die vervaardigers bykomende wattelbas vir daardie seisoen bekom teen pryse vasgestel deur die Bemerkingskomitee: Met dien verstande dat die bykomende wattelbas nie verkry kan word nie van geregistreerde of van ongeregistreerde kwekers wie se plase geleë is in enige van die landdrosdistrikte vermeld in Bylae 1A of enige hersiening daarvan deur die Raad van tyd to tyd. Met die toestemming van die Bemerkingskomitee kan die behoefte aan bykomende bas ook bas van die *Acacia dealbata* (silwerwattel) insluit.

25.13 Ontevredenheid met basiese baskwotas, standhoudende potensiaal of jaarbasleweringstonnemaat

- (1) Enige persoon wat met 'n basiese baskwota, toekenning van standhoudende potensiaal of 'n basleweringstonnemaat ontevrede is, kan binne 30 dae na die datum van kennisgewing van die Komitee se besluit, die sekretaris van die Kwekersbaskwotakomitee in kennis stel dat hy ontevrede is met die toekenning en vereis dat die saak heroorweeg word.
- (2) Die Kwekersbaskwotakomitee moet namens die Raad die saak heroorweeg en het die bevoegdheid om sy vorige toekenning of te wysig of te bevestig, en moet die betrokke persoon van sy beslissing verwittig.
- (3) Enigeen wat ontevrede is met die beslissing in klousule 25.13 (2) genoem, kan binne 30 dae na die datum van mededeling daarvan skriftelik aan die sekretaris van die Raad en aan die sekretaris van genoemde Komitee kennis gee dat hy verlang dat die saak na die Raad verwys word.

revised annual bark delivery permits. In allocating revised annual bark delivery permits the Committee shall take into account all relevant factors and shall act as it in its discretion deems equitable. Clauses 25.8, 25.9, 25.20 and 25.13 shall apply with respect to revised annual bark delivery permits.

- (3) In the case of an emergency, the committees referred to in clause 25.12 (2) may allocate to any grower such annual bark delivery tonnage as seems proper: Provided that any extract produced or disposed of or any bark delivered to a processor, shall be taken into account in allocating the annual bark delivery tonnages for the following season.
- (4) Should the application of the agreed annual factor referred to in clause 25.8 (1) result in a tonnage that is less than the market requirement, the manufacturers may obtain additional wattle bark for that season at prices determined by the Marketing Committee: Provided that such additional wattle bark may not be acquired from registered growers nor from unregistered growers whose farms are situated in any one of the magisterial areas referred to in Annexure 1A hereof or any revision thereof made by the Board from time to time. With the approval of the Marketing Committee such additional bark requirements may include bark derived from *Acacia dealbata* (silver wattle).

25.13 Dissatisfaction with basic bark quotas, sustainable potential or annual bark delivery tonnages

- (1) Any person dissatisfied with any basic bark quota, sustainable potential allocation or any bark delivery tonnage may within 30 days of the date of the notification of the decision of the Committee, notify the secretary of the Growers' Bark Quota Committee that he is dissatisfied with the allocation and requires the matter to be reconsidered.
- (2) The Growers' Bark Quota Committee shall on behalf of the Board reconsider the matter and shall have the power either to vary or to confirm its previous allocation, and shall inform the person concerned of its decision.
- (3) Any person dissatisfied with the decision referred to in clause 25.13 (2) may within 30 days of the date of the notification thereof give notice in writing to the secretary of the Board and to the secretary of the said Committee that he requires the matter to be referred to the Board.

- (4) Indien kennis ooreenkomstig klousule 25.13 (3) gegee word, word die saak na die Raad verwys, wat vertoë met betrekking tot genoemde toekenning moet aanhoor. Tensy die Raad besluit om die beslissing van die Kwekersbaskwotakomitee kragtens klousule 25.13 (2) gegee, te wysig, is genoemde beslissing final. As die Raad besluit om genoemde beslissing te wysig, is die toekenning soos deur die Raad besluit.

25.14 Verbod op lewering, vervaardiging of aanvaarding

- (1) Bas gelewer ingevolge 'n jaarbasleweringpermit moet of ongedroogde of gedroogde bas wees, soos ooreengekom deur die persoon wat die bas lewer en die persoon wat dit ontvang, en aanvaar word op die tyd wanneer dit aangebied word en aanvaarding van 'n permit uitgereik ingevolge klousule 25.9 en die gelykstaande tonnemaat droë bas van 'n jaarbasleweringpermit moet bepaal word deur toepassing van die omrekeningsfaktor van 6 ton droë bas gelyk aan 10 ton ongedroogde bas.
- (2) Geen kweker mag vir verwerking meer bas lewer nie as sy jaarbasleweringstonnemaat of enige hersiene hoeveelheid toegeken soos voornoem: Met dien verstande dat dit vir doeleindes van hierdie Ooreenkoms nie 'n skending van die Ooreenkoms is indien lewering die jaarbasleweringstonnemaat met 20 persent of 5 ton, welke ook al die minste is, oorskry nie.
- (3) 'n Verwerker wat self 'n kweker is, mag nie meer bas deur homself geproduseer, laat verwerk as die hoeveelheid van sy jaarbasleweringstonnemaat nie.
- (4) Geen verwerker mag van enige persoon bas aanneem nie tensy sodanige persoon daarop geregtig is om sodanige bas te lewer kragtens 'n geldige jaarbasleweringpermit."

Wysiging van klousule 29

5. Klousule 29 van die Ooreenkoms word hierby gewysig deur die vervanging van subklousule 29.1 deur die volgende subklousule:

"29.1 Die graad word deur die verwerker se gradeerder bepaal, maar die persoon wat die bas aanbied, kan ook tegelykertyd, maar onafhanklik, die graad deur 'n Inspekteur, kragtens die Regulasies aangestel, laat bepaal in welke geval sodanige Inspekteur se gradering die finale graad is. Indien die Inspekteur se gradering dieselfde of laer is as die verwerker se gradering, word die koste van die Inspekteur se gradering deur die kweker gedra. Indien nie, dra die verwerker sodanige koste."

- (4) If a notification is given in terms of clause 25.13 (3), the matter shall be referred to the Board, which shall hear representations with regard to the said allocation. Unless the Board decides to vary the decision of the Growers' Bark Quota Committee given under clause 25.13 (2) the said decision shall be final. If the Board decides to vary the said decision the allocation shall be as decided by the Board.

25.14 Prohibition on delivery, processing or acceptance

- (1) Bark delivered under any annual bark delivery permit shall be either undried bark or dry bark, as may be agreed by the person making and the person taking deliveries at the time of presentation and acceptance of a permit issued in terms of clause 25.9 and the equivalent tonnage of dry bark of an annual bark delivery permit shall be determined by applying the conversion factor of 6 tons of dry bark equal 10 tons of undried bark.
- (2) No grower shall deliver for processing bark in excess of his annual bark delivery tonnage or any revised quantity allocated as aforesaid: Provided that for the purpose of this Agreement it shall not be a breach of the Agreement if the deliveries exceed the annual bark delivery tonnage by 20 percent or 5 tons, whichever is the lesser.
- (3) A processor who is himself a grower shall not cause to be processed more bark produced by himself than the amount of his annual delivery tonnage.
- (4) No processor shall accept from any person any bark unless such person is entitled to deliver the same under a valid annual bark delivery permit."

Amendment of clause 29

5. Clause 29 of the Agreement is hereby amended by the substitution for subclause 29.1 of the following subclause:

"29.1 The grade shall be determined by the processor's grader, save that the person tendering the bark may also have the grade determined by an Inspector appointed in terms of the regulations simultaneously, but independently, in which case such Inspector's grading shall be the final grade. The expense of such Inspector's grading shall be borne by the grower if the Inspector's grading is the same as or lower than the processor's grading. Otherwise, the processor shall bear such expense."

Wysiging van bylaes

6. Die bylaes tot die Ooreenkoms word hierby gewysig deur die volgende bylae voor Bylae I in te voeg:

“Bylae 1A**Landdrosdistrikte**

Alfred	Laer Tugela
Babanango	Moorivier
Camperdown	Mtonjaneni
Carolina	New Hanover
Dundee	Paulpietersburg
Ermelo	Piet Retief
Eshowe	Pietermaritzburg
Estcourt	Port Shepstone
Inanda	Richmond
Ixopo	Transkei
Kannngwane	Umvoti
Koninkryk van Swaziland	Umzinto
Kranskop	Utrecht
KwaZulu	Vryheid
Lions River	Wakkerstroom”.
Louwsburg	

DEPARTEMENT VAN OPENBARE WERKE EN GRONDSAKE

No. 2058

31 Augustus 1990

Ek, Cornelius Willem van Niekerk, Direkteur-generaal van Openbare Werke en Grondsake skryf hierby kragtens artikel 9 van die Opmetingswet, 1927 (Wet No. 9 van 1927), die gelde wat in die Aanhangsel vervat is, voor as gelde wat, in die omstandighede in die Aanhangsel beskrywe, gevorder moet word vir die handelinge of sake, soos in die Aanhangsel ten opsigte van elke bedrag of tarief beskrywe, wat in of in verband met die kantoor van die Hooftlandmeter-generaal of 'n kantoor van 'n Landmeter-generaal verrig moet of kan word. Die gelde is op en na 1 September 1990 betaalbaar en vervang die skaal van gelde, afgekondig by Goewermentskennisgewing No. R. 1811 van 28 Augustus 1987, wat hierby vanaf daardie datum ingetrek word.

AANHANGSEL

SKAAL VAN GELDE WAT IN DIE KANTORE VAN DIE HOOFLANDMETER-GENERAAL EN DIE LANDMETERS-GENERAAL VAN TOEPASSING IS

Ondersoek van kaarte

1. (a) Vir die ondersoek, goedkeuring, en sertifisering van 'n kaart, ongeag of dit toelaatbaar is om slegs een eksemplaar daarvan in te dien al dan nie: R50 (geen algemene verkoopsbelasting betaalbaar): Met dien verstande dat die bedrag hierbo voorgeskryf die verskaffing deur 'n Landmeter-generaal, in die voorgeskrewe omstandighede, van die bykomende eksemplare van die kaart wat vir registrasie nodig is, en alle dienste in verband met of behorende tot sodanige registrasie wat nie elders in hierdie skaal van gelde omskryf word nie, dek: Met dien verstande voorts dat indien daar nie slegs een eksemplaar van die kaart ingedien word nie, of indien alle eksemplare wat vir registrasie vereis word nie gelyktydig ingedien word nie, die tarief wat in subparagraaf (b) voorgeskryf word, van toepassing is.

Amendment of annexures

6. The annexures to the Agreement are hereby amended by the insertion before Annexure 1 of the following annexure:

“Annexure 1A**Magisterial Districts**

Alfred County	Lower Tugela
Babanango	Moorivier
Camperdown	Mtonjaneni
Carolina	New Hanover
Dundee	Paulpietersburg
Ermelo	Piet Retief
Eshowe	Pietermaritzburg
Estcourt	Port Shepstone
Inanda	Richmond
Ixopo	Transkei
Kannngwane	Umvoti
Kingdom of Swaziland	Umzinto
Kranskop	Utrecht
KwaZulu	Vryheid
Lions River	Wakkerstroom”.
Louwsberg	

DEPARTMENT OF PUBLIC WORKS AND LAND AFFAIRS

No. 2058

31 August 1990

I, Cornelius Willem van Niekerk, Director-General of Public Works and Land Affairs in terms of section 9 of the Land Survey Act, 1927 (Act No. 9 of 1927), hereby prescribe the fees set out in the Annexure as the fees which, in the circumstances described in the Annexure, shall be charged for the acts or matters, set out in the Annexure in respect of each amount or tariff, which shall or may be performed in or in connection with the office of the Chief Surveyor-General or an office of a Surveyor-General. The fees shall be payable on and after 1 September 1990 and shall replace the scale of fees promulgated by Government Notice No. R. 1811 of 28 August 1987, which is hereby repealed as from that date.

ANNEXURE

SCALE OF FEES TO BE CHARGED IN THE OFFICES OF THE CHIEF SURVEYOR-GENERAL AND THE SURVEYORS-GENERAL

Examination of diagrams

1. (a) For the examination, approval and certification of a diagram, whether permitted to be lodged in single or not: R50 (no general sales tax payable): Provided that the fee prescribed above shall cover the supply by a Surveyor-General, in the prescribed circumstances, of the additional copies of the diagram required for registration, and all services in connection with or incidental to such registration which are not specified elsewhere in this scale of fees: Provided further that if more than one copy of the diagram is submitted or if all copies required for registration are not lodged simultaneously, the tariff prescribed in subparagraph (b) shall apply.

(b) Vir die vergelyking en sertifisering van 'n eksemplaar van 'n goedgekeurde kaart, uitgesonderd die bykomende eksimplare in subparagraaf (a) genoem, en vir die goedkeuring of sertifisering van eksimplare bykomende by dié wat vir registrasie vereis word, per eksemplaar: R7 (geen algemene verkoopsbelasting betaalbaar).

Ondersoek van algemene planne

2. Vir die ondersoek, goedkeuring en sertifisering van 'n algemene plan, met inbegrip van die bykomende eksimplare daarvan wat by wet vereis word: R75 (geen algemene verkoopsbelasting betaalbaar).

Plus per perseel, erf, hoewe, gedeelte of onderverdeling op sodanige plan getoon: R13 (geen algemene verkoopsbelasting betaalbaar).

Wysigings

3. Vir elke wysiging van 'n algemene plan of 'n kaart kragtens 'n wet: R24 (geen algemene verkoopsbelasting betaalbaar):

Met dien verstande dat—

(i) wanneer meer as een wysiging in die magtiging tot wysiging vervat is, die tweede en daaropvolgende wysigings teen 'n bedrag van R24 (geen algemene verkoopsbelasting betaalbaar) per wysiging geskied;

(ii) as 'n Landmeter-generaal van mening is dat die betrokke werk van 'n ingewikkelde aard is, die tarief soos in paragraaf 14 voorgeskryf, van toepassing is;

(iii) vir die doel van hierdie paragraaf 'n kaart of algemene plan die aantal eksimplare insluit van sodanige dokument wat vir registrasie nodig is, mits hulle gelyktydig gewysig word.

Terugtrekking en goedkeuring van kaart "vir goedkeuring aangeneem"

4. Vir die terugtrekking of goedkeuring van 'n kaart "vir goedkeuring aangeneem" kragtens regulasie 81 van die Opmetingsregulasies, afgekondig by Goewermentskennisgewing No. 1977 van 23 November 1928: R17 (geen algemene verkoopsbelasting betaalbaar).

Algemene planne en handvervaardigde kaarte en gewaarmerkte kopieë daarvan

5. (a) Vir die verskaffing van 'n handvervaardigde kaart, of 'n handvervaardigde gewaarmerkte kopie van 'n kaart, per kaart of kopie: R50 (geen algemene verkoopsbelasting betaalbaar).

(b) Vir die verskaffing van 'n gewaarmerkte kopie van 'n algemene plan is die tarief wat in paragraaf 7 voorgeskryf word, betaalbaar vir elke vel:

Met dien verstande dat—

(i) in die geval van 'n eksemplaar van 'n kaart of 'n algemene plan wat volgens die mening van 'n Landmeter-generaal van ingewikkelde aard is, die tarief wat in paragraaf 14 hiervan voorgeskryf word, betaalbaar is;

(ii) 'n Landmeter-generaal die bevoegdheid het om enige ander metode aan te wend om 'n kaart of algemene plan te kopieer en die tarief wat 'n paragraaf 14 hiervan voorgeskryf word, toe te pas.

(b) For comparing and certifying a copy of an approved diagram, other than the additional copies referred to in subparagraph (a), and for approving or certifying copies additional to those required for registration, per copy: R7 (no general sales tax payable).

Examination of general plans

2. For the examination, approval and certification of a general plan including such additional copies thereof as may be prescribed by law: R75 (no general sales tax payable).

In addition, for each lot, erf, holding, portion or subdivision shown on such plan: R13 (no general sales tax payable).

Amendments

3. For each amendment to a general plan or a diagram, in terms of any law: R24 (no general sales tax payable):

Provided that—

(i) where more than one amendment is included in the same authority to amend, the second and subsequent amendments shall be charged for at the rate of R24 (no general sales tax payable) per amendment;

(ii) if, in the opinion of a Surveyor-General, the work involved is of a complicated nature, the tariff prescribed in paragraph 14 shall apply;

(iii) for the purpose of this paragraph a general plan or diagram shall include the number of copies of such document necessary for registration, provided that they are amended at the same time.

Withdrawal and approval of diagrams "accepted for approval"

4. For withdrawing or approving a diagram "accepted for approval" in terms of regulation 81 of the Land Survey Regulations promulgated under Government Notice No. 1977, dated 23 November 1928: R17 (no general sales tax payable).

General plans and hand-drawn diagrams and certified copies thereof

5. (a) For supplying a hand-drawn diagram, or hand-drawn certified copy of a diagram, per diagram or copy: R50 (no general sales tax payable).

(b) For supplying a certified copy of a general plan, the charge for each sheet shall be in accordance with the tariff laid down in paragraph 7:

Provided that—

(i) in the case of a copy of a diagram or a general plan which in the opinion of a Surveyor-General, is of a complicated nature, the tariff prescribed in paragraph 14 hereof shall apply;

(ii) a Surveyor-General shall have the right to employ any other method of copying the diagram or general plan, and apply the tariff as prescribed in paragraph 14 hereof.

Sertifikate

6. Vir elke uur of gedeelte daarvan wat in beslag geneem word met die opstel van—

- (i) 'n sertifikaat van 'n resterende gedeelte: R36 (geen algemene verkoopsbelasting betaalbaar);
- (ii) enige ander sertifikaat: R13 (geen algemene verkoopsbelasting betaalbaar).

Afdrukke

7. (a) Vir die verskaffing van diazo-kontakafdrukke (lugfoto's uitgesluit), per afdruk vir elke halwe vierkante meter of gedeelte daarvan:

- (i) Op papier: R3 (algemene verkoopsbelasting uitgesluit).
- (ii) Op film: R10 (algemene verkoopsbelasting uitgesluit).
- (iii) Op ondeurskynende film: R10 (algemene verkoopsbelasting uitgesluit).

(b) Vir die verskaffing van xerox- en mikrofilmafdrukke, per afdruk vir elke halwe vierkante meter of gedeelte daarvan: R2 (algemene verkoopsbelasting uitgesluit).

(c) Vir die verskaffing van fotostaatafdrukke, per afdruk:

- (i) Negatief: R11 (algemene verkoopsbelasting uitgesluit).
- (ii) Positief: R20 (algemene verkoopsbelasting uitgesluit).
- (iii) Bykomende positief wat van dieselfde negatief gemaak is: R11 (algemene verkoopsbelasting uitgesluit).

(d) Vir die verskaffing van projeksieafdrukke (uitgesonderd lugfoto-, fotostaat-, xerox- en mikrofilmafdrukke), per afdruk vir elke halwe vierkante meter of gedeelte daarvan:

- (i) Op papier: R32 (algemene verkoopsbelasting uitgesluit).
- (ii) Op poliësterfilm: R40 (algemene verkoopsbelasting uitgesluit).

(e) Vir die verskaffing van mikrofilmvensterkaarte, per kaart: R2 (algemene verkoopsbelasting uitgesluit).

(f) Vir die verskaffing van fotografiese afdrukke op 'n filmbasis (uitgesonderd lugfoto- en mikrofilmafdrukke):

(i) Per negatiewe afdruk wat deur middel van 'n Statfile- en Barcro-kamera of soortgelyke uitrusting gemaak is: R16 (algemene verkoopsbelasting uitgesluit).

(ii) Op positiewe of negatiewe film vir elke halwe vierkante meter of gedeelte daarvan: R35 (algemene verkoopsbelasting uitgesluit).

(iii) Op direkte film, positief tot positief of negatief tot negatief, vir elke halwe vierkante meter of gedeelte daarvan: R50 (algemene verkoopsbelasting uitgesluit).

(g) Vir die verskaffing van lugfoto's:

(i) Vir 'n swart-en-wit-kontakafdruk: R6 (algemene verkoopsbelasting uitgesluit).

(ii) Vir 'n swart-en-wit-vergrotingsafdruk tot en met twee keer kontakskaal: R15 (algemene verkoopsbelasting uitgesluit).

(iii) Vir 'n swart-en-wit-vergrotingsafdruk groter as twee keer kontakskaal (die hele of 'n gedeelte van die negatief gebruik): R25 (algemene verkoopsbelasting uitgesluit).

Certificates

6. For each hour, or portion thereof, spent in preparation of—

- (i) a certificate of remaining extent: R36 (no general sales tax payable);
- (ii) any other certificate: R13 (no general sales tax payable).

Prints

7. (a) For supplying diazo contact prints (exclusive of aerial photographs), per print for every half square metre or portion thereof:

- (i) On paper: R3 (general sales tax excluded).
- (ii) On film: R10 (general sales tax excluded).
- (iii) On opaque film: R10 (general sales tax excluded).

(b) For supplying xerox and micro-film prints, per print for every half square metre or portion thereof: R2 (general sales tax excluded).

(c) For supplying photostatic prints, per print:

- (i) Negative: R11 (general sales tax excluded).
- (ii) Positive: R20 (general sales tax excluded).
- (iii) Additional positive made from same negative: R11 (general sales tax excluded).

(d) For supplying projection prints (exclusive of aerial, photostatic, xerox and micro-film prints), per print for every half square metre or portion thereof:

- (i) On paper: R32 (general sales tax excluded).
- (ii) On polyester film: R40 (general sales tax excluded).

(e) For supplying micro-film aperture cards, per card: R2 (general sales tax excluded).

(f) For supplying photographic prints on a film base (exclusive of aerial and micro-film prints):

(i) Per negative produced by a Statfile and Barcro camera or similar equipment: R16 (general sales tax excluded).

(ii) On positive or negative film for every half square metre or portion thereof: R35 (general sales tax excluded).

(iii) On direct film, positive to positive or negative to negative for every half square metre or portion thereof: R50 (general sales tax excluded).

(g) For supplying aerial photographs:

(i) For a black and white contact print: R6 (general sales tax excluded).

(ii) For a black and white print of enlargement up to twice contact scale: R15 (general sales tax excluded).

(iii) For a black and white print of enlargement of scales larger than twice contact scale (whole or part of negative being used): R25 (general sales tax excluded).

(iv) Vir 'n diapositief: R12 (algemene verkoopsbelasting uitgesluit).

(v) Vir 'n kleurkontakafdruk: R20 (algemene verkoopsbelasting uitgesluit):

Met dien verstande dat die verskaffing en die aard van enige afdruk en die skaal en materiaal gebruik vir die verskaffing van enigiets benodig kragtens hierdie paragraaf, bepaal word na goeddunke van die Hooflandmeter-generaal of 'n Landmeter-generaal, na gelang van die geval.

Monteer van planne

8. Indien verlang word dat gemonteerde papier vir die vervaardiging van 'n plan gebruik moet word, is 'n bedrag van R30 (algemene verkoopsbelasting uitgesluit) per vel betaalbaar.

Sertifisering

9. Behalwe waar anders daarvoor voorsiening gemaak is in hierdie skaal van gelde, vir die sertifisering van 'n afskrif van 'n dokument deur die Hooflandmeter-generaal of 'n Landmeter-generaal verskaf, die koste van afskrif uitgesluit, per afskrif: R3 (geen algemene verkoopsbelasting betaalbaar).

Hofverslae

10. Vir die verskaffing van 'n verslag aan 'n hof of 'n beëdigde verklaring: Vir elke uur of gedeelte daarvan wat in beslag geneem word deur die opstel van sodanige verslag of verklaring: R60 (geen algemene verkoopsbelasting betaalbaar).

Kaarte van die Nasionale Reeks

11. (a) 1:10 000 Ortofoto Suid-Afrika.

- | | |
|---|---|
| (i) Op ammoniak-ontwikkelde papier | R5,00 (algemene verkoopsbelasting uitgesluit). |
| (ii) Op ammoniak-ontwikkelde film | R12,00 (algemene verkoopsbelasting uitgesluit). |
| (iii) Op ammoniak-ontwikkelde deurskynende film | R12,00 (algemene verkoopsbelasting uitgesluit). |
| (iv) Op bromiede papier | R25,00 (algemene verkoopsbelasting uitgesluit). |

(b) 1:50 000 Topografiese Suid-Afrika R5,00 (algemene verkoopsbelasting uitgesluit).

(c) 1:250 000 Suid-Afrika

- | | |
|--|--|
| (i) Topografiese uitgawe | R5,00 (algemene verkoopsbelasting uitgesluit). |
| (ii) Topokadastrale uitgawe (insluitende kadastraal) | R5,00 (algemene verkoopsbelasting uitgesluit). |

(d) 1:500 000 Suidelike Afrika

- | | |
|--|--|
| (i) Topografiese uitgawe | R5,00 (algemene verkoopsbelasting uitgesluit). |
| (ii) Administratiewe uitgawe | R5,00 (algemene verkoopsbelasting uitgesluit). |
| (iii) Lugvaartkundige uitgawe (IBLO simbole) | R5,00 (algemene verkoopsbelasting uitgesluit). |

(e) 1:1 000 000 Lugvaartkundige Wêreldkaart (IBLO) R5,00 (algemene verkoopsbelasting uitgesluit).

(f) 1:1 000 000 Suid-Afrika (4 velle) per stel R20,00 (algemene verkoopsbelasting uitgesluit).

(iv) For a diapositive: R12 (general sales tax excluded).

(v) For a colour contact print: R20 (general sales tax excluded):

Provided that the supply and the nature of any print and the scale and materials used in the production of anything required in terms of this paragraph, shall be at the discretion of the Chief Surveyor-General or a Surveyor-General, as the case may be.

Mounting of plans

8. Should the use of mounted paper be required in the preparation of any plan a fee of R30 (general sales tax excluded) per sheet shall be charged.

Certification

9. Except where otherwise provided for in this scale of fees, for the certification of a copy of any document supplied by the Chief Surveyor-General or a Surveyor-General, exclusive of the cost of the copy, per copy: R3 (no general sales tax payable).

Reports to court

10. For supplying a court report or an affidavit: For each hour or portion thereof, spent in preparation of such report or affidavit: R60 (no general sales tax payable).

Maps of the National Series

11. (a) 1:10 000 Orthophoto South Africa

- | | |
|--|--------------------------------------|
| (i) On ammonia developed paper | R5,00 (general sales tax excluded). |
| (ii) On ammonia developed film | R12,00 (general sales tax excluded). |
| (iii) On ammonia developed opaque film | R12,00 (general sales tax excluded). |
| (iv) On bromide paper | R25,00 (general sales tax excluded). |

(b) 1:50 000 Topographical South Africa R5,00 (general sales tax excluded).

(c) 1:250 000 South Africa

- | | |
|---|-------------------------------------|
| (i) Topographical edition | R5,00 (general sales tax excluded). |
| (ii) Topocadastral edition (includes cadastral) | R5,00 (general sales tax excluded). |

(d) 1:500 000 Southern Africa

- | | |
|---|-------------------------------------|
| (i) Topographical edition | R5,00 (general sales tax excluded). |
| (ii) Administrative edition | R5,00 (general sales tax excluded). |
| (iii) Aeronautical edition (ICAO symbols) | R5,00 (general sales tax excluded). |

(e) 1:1 000 000 World Aeronautical Chart (ICAO) R5,00 (general sales tax excluded).

(f) 1:1 000 000 South Africa (4 sheets) per set R20,00 (general sales tax excluded).

- (g) 1:2 500 000 Suidelike Afrika (Topografiese) R5,00 (algemene verkoopsbelasting uitgesluit).
- (h) 1:2 500 000 Landros Distrikte (RSA) R5,00 (algemene verkoopsbelasting uitgesluit).
- (i) 1:7 500 000 Afrika Suid van die Sahara (Polities) R5,00 (algemene verkoopsbelasting uitgesluit).

Tensy ander aangedui is alle pryse per kaart.

Mosaïeke van lugfoto's

12. (a) Vir die verskaffing van 'n mosaïek vervaardig vanaf een of twee lugfoto's: R50,00 (algemene verkoopsbelasting uitgesluit).

(b) Vir die verskaffing van 'n mosaïek vervaardig vanaf 3 tot 6 lugfoto's: R75,00 (algemene verkoopsbelasting uitgesluit).

(c) Vir die verskaffing van 'n mosaïek vervaardig vanaf meer as 6 lugfoto's: R160,00 (algemene verkoopsbelasting uitgesluit).

Met dien verstande dat die verskaffing en aard van mosaïeke geheel na goeddunke van die Hooflandmeter-generaal sal geskied.

Koördinate, Hoogtes en Planne van Driehoeksmetingbakens, Versekeringsmerke en Hoogtemerke

13. (a) Vir die verskaffing van koördinate en/of hoogtes in gedrukte formaat: 20 sent per punt (algemene verkoopsbelasting uitgesluit).

(b) Vir die verskaffing van koördinate en/of hoogtes in digitale formaat (indien beskikbaar): 20 sent per punt plus die koste van die oordragmedium (algemene verkoopsbelasting uitgesluit).

(c) Vir die verskaffing van afdrukke van planne van driehoeksmetingbakens, versekeringsmerke en hoogtemerke: R5 per vel (algemene verkoopsbelasting uitgesluit).

(d) Vir die verskaffing van afdrukke van verkeningsverslae van driehoeksmetingbakens en ligging-skette van versekeringsmerke en hoogtemerke: R1 per afdruk (algemene verkoopsbelasting uitgesluit).

Met dien verstande dat 'n minimum bedrag van R5 gevorder sal word vir enige inligting verskaf in terme van (a), (b) en (d) hierbo: Met dien verstande voorts dat die Hooflandmeter-generaal geen waarborg kan gee dat enige driehoeksmetingbakens, versekeringsmerk of hoogtemerk, ten opsigte waarvan data verskaf is, nie versteur of verwyder is nie.

Diverse werk

14. Vir 'n werk of diens wat nie hierbo genoem word nie, word die gelde bereken op 'n tydbasis teen R40 (geen algemene verkoopsbelasting betaalbaar) per uur of gedeelte daarvan: Met dien verstande dat geen bedrag gehel word vir nasporing in die kantoor van die Hooflandmeter-generaal of 'n Landmeter-generaal nie: Met dien verstande voorts dat alle nasporings onderworpe is aan sodanige voorwaardes as wat die Hooflandmeter-generaal of 'n Landmeter-generaal van tyd tot tyd voorskryf.

DEPARTEMENT VAN VERVOER

No. 2027

31 Augustus 1990

SUID-AFRIKAANSE PADRAAD

ERRATA: GOEWERMENSKENNISGEWING

No. 1539 VAN 1990

Die Suid-Afrikaanse Padraad maak hierby bekend dat die plan soos hieronder aangetoon, per abuis uitgelaat is by die publikasie van Goewermentskennisgewing No. 1539 van 1990.

- (g) 1:2 500 000 Southern Africa (Topographical) R5,00 (general sales tax excluded).
- (h) 1:2 500 000 Magisterial Districts (RSA) R5,00 (general sale tax excluded).
- (i) 1:7 500 000 Africa South of Sahara (Political) R5,00 (general sales tax excluded).

Except where otherwise indicated, all prices are per map.

Mosaics of aerial photographs

12. (a) For supplying a mosaic produced from one or two aerial photographs: R50,00 (general sales tax excluded).

(b) For supplying a mosaic produced from 3 to 6 aerial photographs: R75,00 (general sales tax excluded).

(c) For supplying a mosaic produced from more than 6 aerial photographs: R160,00 (general sales tax excluded).

Provided that the supply and nature of mosaics shall be at the sole discretion of the Chief Surveyor-General.

Co-ordinates, Heights and Plans of Trigonometrical Stations, Reference Marks and Bench Marks

13. (a) For supplying co-ordinates and/or heights in printed format: 20 cents per point (general sales tax excluded).

(b) For supplying co-ordinates and/or heights in digital format (if available): 20 cents per point plus the cost of the transfer medium (general sales tax excluded).

(c) For supplying prints of plans of trigonometrical stations, reference marks and bench marks: R5 per sheet (general sales tax excluded).

(d) For supplying prints of reconnaissance reports of trigonometrical stations and locality sketches of references marks and bench marks: R1 per print (general sales tax excluded).

Provided that a minimum charge of R5 shall be levied for any information supplied in terms of (a), (b) and (d) above: Provided further that no guarantee can be given by the Chief Surveyor-General that any trigonometrical station, reference mark or bench mark for which data has been supplied has not been disturbed or removed.

Miscellaneous work

14. For any work or service not specified above the charge shall be on a time basis at the rate of R40 (no general sales tax payable) per each hour or portion thereof: Provided that no charge shall be made for any search in the offices of the Chief Surveyor-General or a Surveyor-General: Provided further that all searches shall be made subject to such conditions as the Chief Surveyor-General or a Surveyor-General may from time to time prescribe.

DEPARTMENT OF TRANSPORT

No. 2027

31 August 1990

SOUTH AFRICAN ROADS BOARD

ERRATA: GOVERNMENT NOTICE No. 1539 OF 1990

The South African Roads Board hereby makes known that the plan as indicated below was mistakenly left out upon the publication Government Notice No. 1539 of 1990.

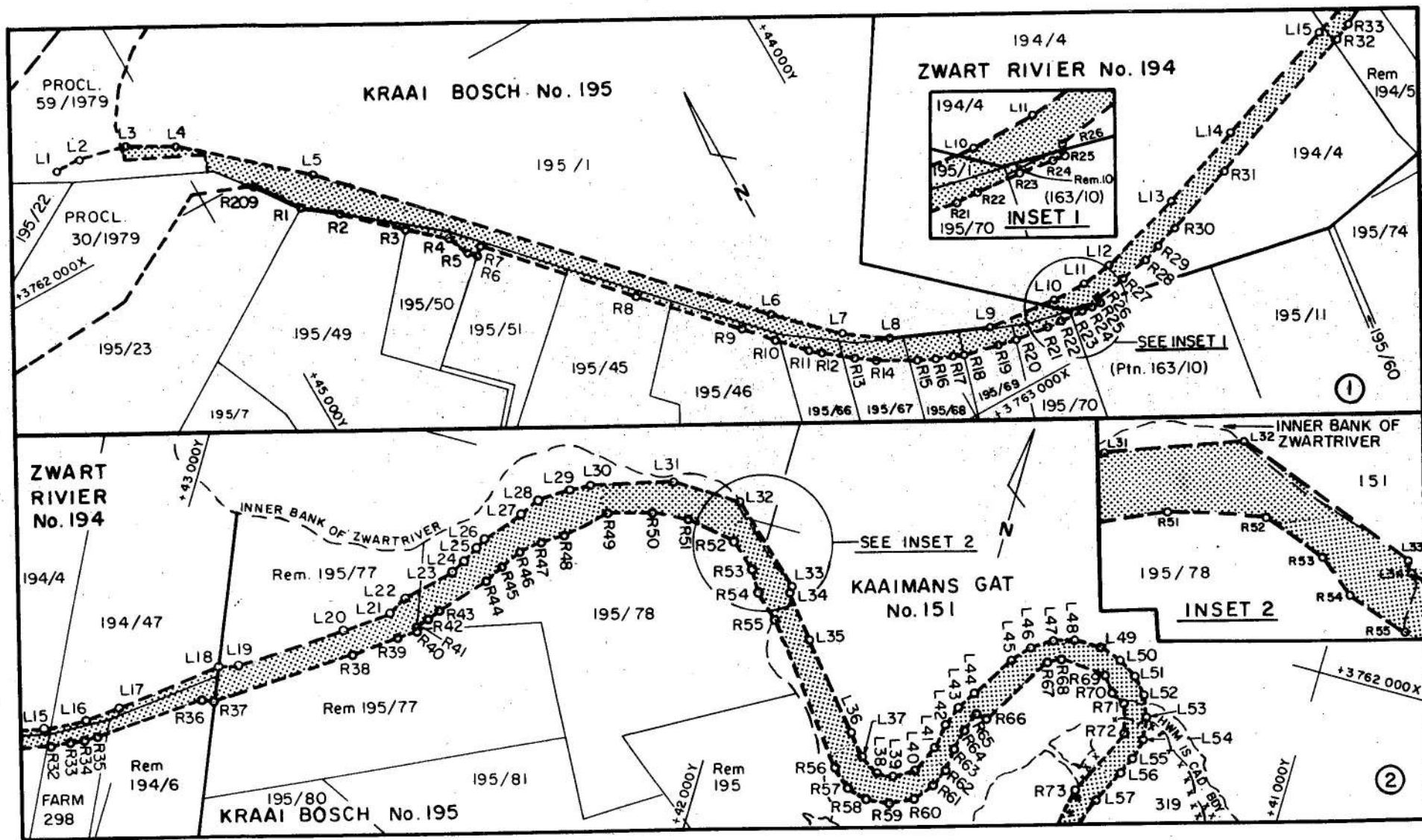

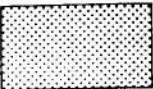
Nasionale Vervoerkommissie National Transport Commission	Die figuur getoon The figure shown		stel die padreserwe voor van 'n gedeelte represents the road reserve of a portion van Nasionale Roete of National Route	Seksie 2 Section 7x	Vel van Sheet 1 of 9
					P 361/89

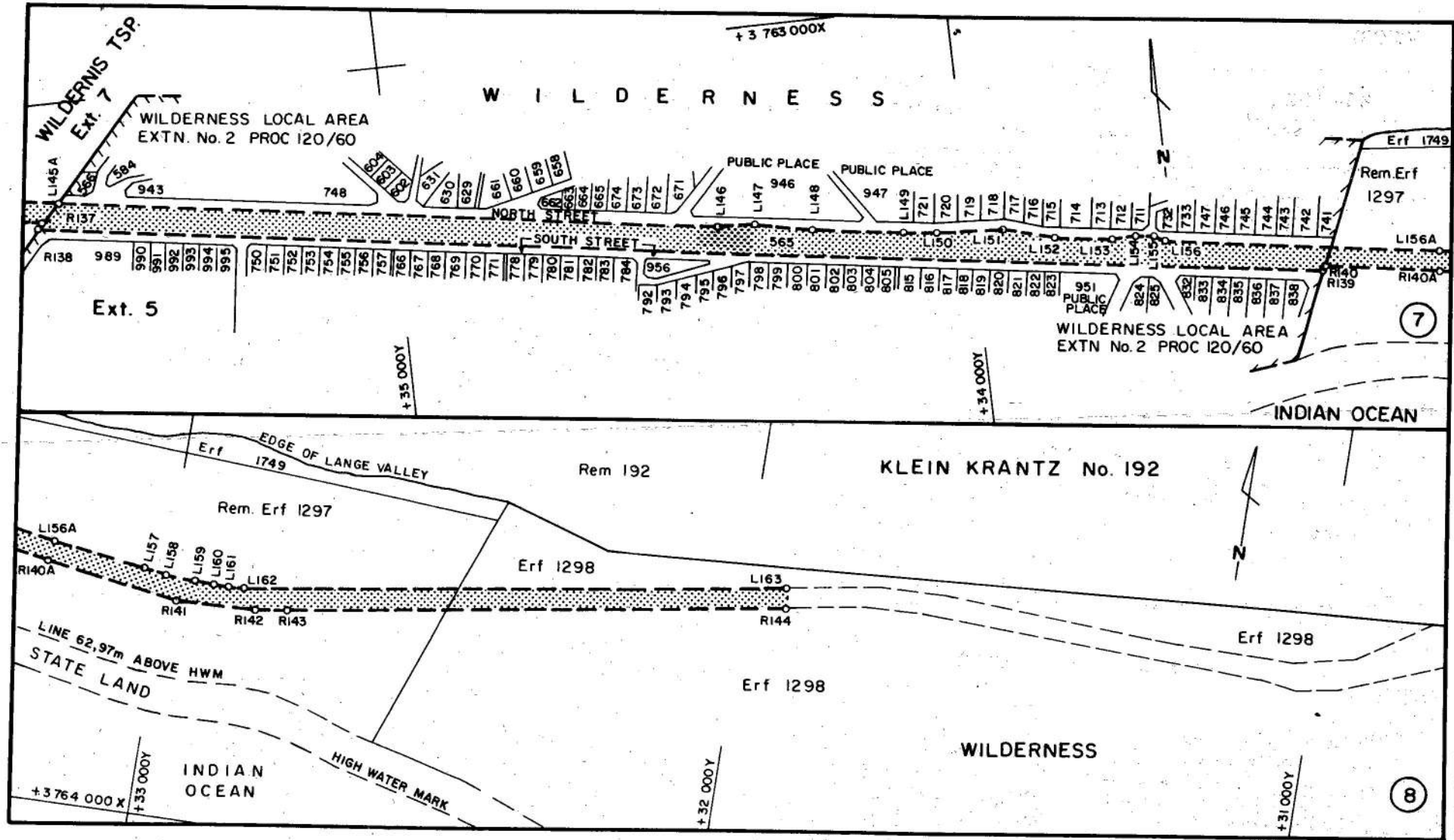

GOVERNMENT GAZETTE, 31 AUGUST 1990

No. 12715 61

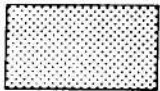
<p>Nasionale Vervoerkommissie National Transport Commission</p>	<p>Die figuur getoon The figure shown</p> 	<p>stel die padreserwe voor van 'n gedeelte represents the road reserve of a portion van Nasionale Roete 2 of National Route 2</p> <p>Seksie 7 x Section</p>	<p>Vel Sheet 4 van 9 of of</p> <p>P 361/89</p>
---	--	--	--

D.O.9A

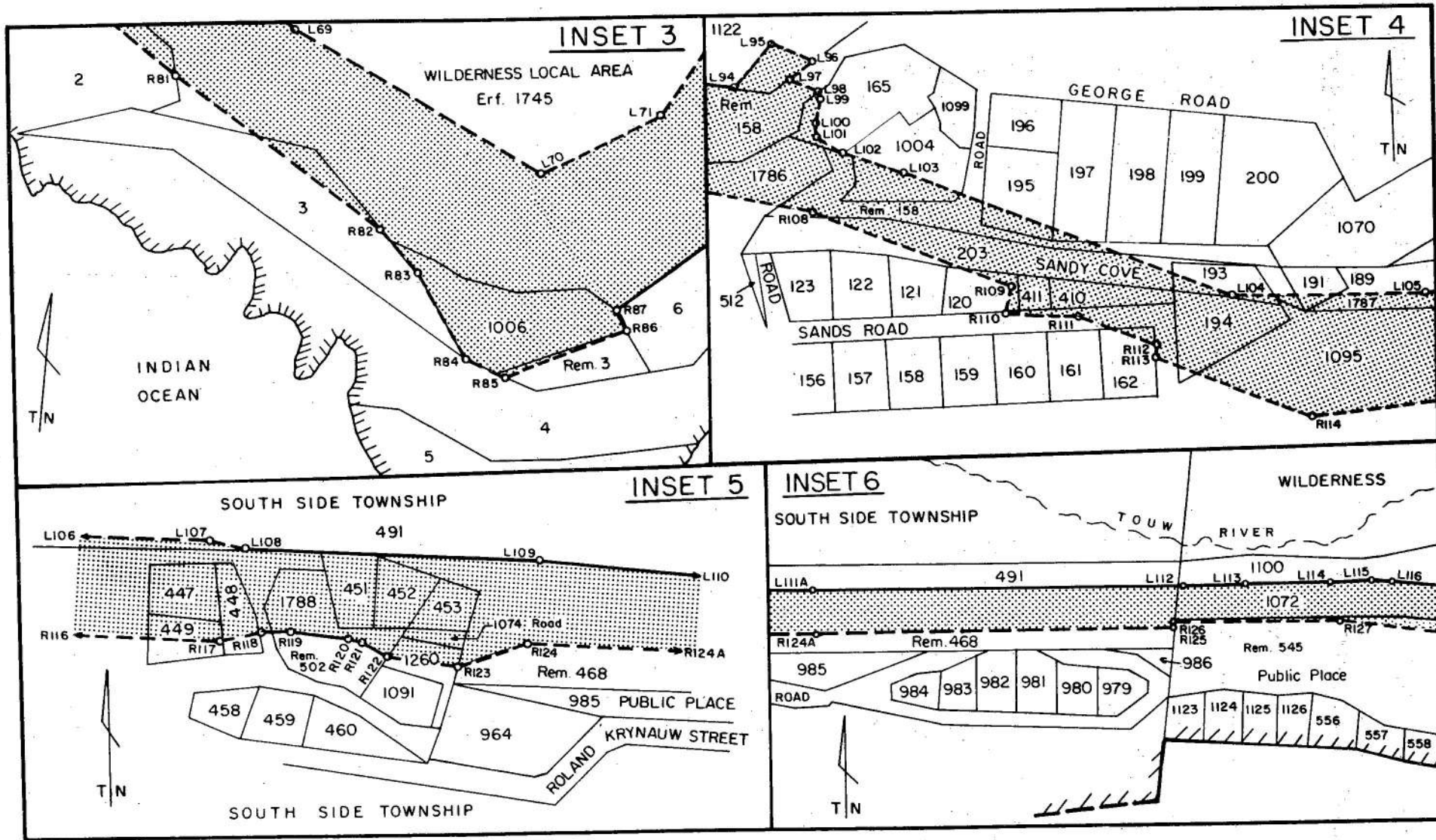

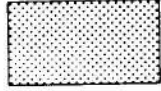
<p>Nasionale Vervoerkommissie National Transport Commission</p>	<p>Die figuur getoon The figure shown</p> 	<p>stel die padreserwe voor van 'n gedeelte represents the road reserve of a portion van Nasionale Roete 2 Seksie 7x of National Route 2 Section 7x</p>	<p>Vel Sheet 5 van 9 of of 9 P 361/89</p>
---	--	---	---

PADRESERWE KOÖRDINATE

ROAD RESERVE CO-ORDINATES

LINKERKANT/ LEFT HAND SIDE

REGTERKANT/RIGHT HAND SIDE

LINKERKANT/ LEFT HAND SIDE		REGTERKANT/RIGHT HAND SIDE			
Y	X	Y	X		
KONSTANT / CONSTANT		KONSTANT / CONSTANT			
0,00	+ 3 700 000,00	0,00	+ 3 700 000,00		
L1	+45 197,45	+61 822,52	R1	+44 856,40	+62 090,50
L2	+45 151,50	+61 824,00	R2	+44 804,55	+62 131,21
L3	+45 070,00	+61 843,00	R3	+44 712,22	+62 270,00
L4	+44 991,50	+61 886,80	R4	+44 655,50	+62 270,00
L5	+44 805,90	+62 048,85	R5	+44 639,25	+62 309,00
L6	+44 227,29	+62 665,88	R6	+44 627,38	+62 322,73
L7	+44 136,00	+62 758,00	R7	+44 611,69	+62 308,65
L8	+44 067,06	+62 806,46	R8	+44 414,54	+62 519,63
L9	+43 900,24	+62 876,83	R9	+44 282,82	+62 659,98
L10	+43 778,20	+62 891,25	R10	+44 237,16	+62 708,02
L11	+43 719,70	+62 888,80	R11	+44 194,21	+62 753,55
L12	+43 663,50	+62 878,80	R12	+44 178,85	+62 767,92
L13	+43 512,75	+62 833,20	R13	+44 135,18	+62 802,76
L14	+43 362,75	+62 779,60	R14	+44 102,94	+62 825,52
L15	+43 136,80	+62 695,10	R15	+44 047,20	+62 859,25
L16	+43 070,50	+62 661,30	R16	+44 012,91	+62 873,27
L17	+43 021,50	+62 626,00	R17	+43 992,19	+62 883,54
L18	+42 872,97	+62 506,30	R18	+43 965,04	+62 893,33
L19	+42 840,50	+62 499,10	R19	+43 916,80	+62 906,10
L20	+42 677,50	+62 385,00	R20	+43 872,40	+62 916,40
L21	+42 608,75	+62 334,60	R21	+43 818,08	+62 924,03
L22	+42 588,90	+62 301,60	R22	+43 796,56	+62 925,10
L23	+42 525,50	+62 240,50	R23	+43 753,17	+62 926,05
L24	+42 502,06	+62 200,38	R24	+43 719,00	+62 930,50
L25	+42 482,80	+62 163,25	R25	+43 709,10	+62 932,20
L26	+42 478,50	+62 152,10	R26	+43 707,74	+62 924,71
L27	+42 426,50	+62 093,50	R27	+43 649,86	+62 916,10
L28	+42 403,50	+62 059,50	R28	+43 601,90	+62 905,59
L29	+42 358,26	+62 028,67	R29	+43 573,50	+62 894,00
L30	+42 334,76	+62 016,29	R30	+43 535,50	+62 884,75
L31	+42 192,30	+61 968,25	R31	+43 405,60	+62 837,50
L32	+42 068,80	+61 971,50	R32	+43 115,40	+62 726,10
L33	+41 934,50	+62 098,25	R33	+43 089,50	+62 713,20
L34	+41 933,50	+62 110,00	R34	+43 066,85	+62 701,40
L35	+41 881,00	+62 181,00	R35	+43 045,90	+62 688,20
L36	+41 760,50	+62 326,00	R36	+42 881,50	+62 573,75
L37	+41 731,00	+62 360,25	R37	+42 863,00	+62 570,60
L38	+41 696,75	+62 381,00	R38	+42 648,90	+62 422,50
L39	+41 666,75	+62 380,00	R39	+42 584,80	+62 371,10
L40	+41 633,00	+62 358,00	R40	+42 556,19	+62 352,02
L41	+41 612,75	+62 308,10	R41	+42 555,50	+62 346,20
L42	+41 606,90	+62 268,10	R42	+42 540,70	+62 328,60

Vel Sheet 6 van 9 of P 361/89

PADRESERWE KOÖRDINATE				ROAD RESERVE CO-ORDINATES			
LINKERKANT/ LEFT HAND SIDE				REGTERKANT/RIGHT HAND SIDE			
Y		X		Y		X	
KONSTANT / CONSTANT		Lo 23°		KONSTANT / CONSTANT		Lo 23°	
0,00		+ 3 700 000,00		0,00		+ 3 700 000,00	
L43	+41 594,00	+62 230,60		R43	+42 525,00	+62 306,00	
L44	+41 574,40	+62 195,60		R44	+42 461,50	+62 233,00	
L45	+41 523,50	+62 116,50		R45	+42 437,00	+62 200,00	
L46	+41 496,00	+62 087,50		R46	+42 417,50	+62 167,00	
L47	+41 461,30	+62 067,00		R47	+42 382,50	+62 136,50	
L48	+41 423,00	+62 056,25		R48	+42 345,00	+62 114,50	
L49	+41 382,75	+62 056,25		R49	+42 280,50	+62 054,00	
L50	+41 344,10	+62 066,90		R50	+42 207,00	+62 031,00	
L51	+41 310,30	+62 089,00		R51	+42 140,00	+62 027,00	
L52	+41 284,25	+62 119,90		R52	+42 065,50	+62 044,00	
L53	+41 267,50	+62 156,25		R53	+42 011,00	+62 086,50	
L54	+41 261,50	+62 196,00		R54	+41 989,00	+62 122,50	
L55	+41 267,00	+62 235,75		R55	+41 946,00	+62 164,00	
L56	+41 278,75	+62 262,75		R56	+41 767,20	+62 406,00	
L57	+41 311,00	+62 321,10		R57	+41 734,50	+62 428,80	
L58	+41 325,80	+62 358,00		R58	+41 695,25	+62 438,25	
L59	+41 331,50	+62 397,50		R59	+41 656,25	+62 432,00	
L60	+41 316,00	+62 566,80		R60	+41 621,25	+62 412,50	
L61	+41 309,80	+62 606,25		R61	+41 595,80	+62 381,60	
L62	+41 300,00	+62 645,00		R62	+41 583,00	+62 343,75	
L63	+41 287,00	+62 682,50		R63	+41 580,26	+62 303,40	
L64	+41 270,00	+62 718,50		R64	+41 572,00	+62 264,50	
L65	+41 248,50	+62 752,50		R65	+41 558,00	+62 232,00	
L66	+41 227,50	+62 779,50		R66	+41 536,00	+62 236,00	
L67	+41 179,50	+62 821,00		R67	+41 456,00	+62 106,00	
L68	+40 836,20	+62 995,40		R68	+41 443,00	+62 095,00	
L69	+40 694,00	+63 102,20		R69	+41 361,00	+62 103,00	
L70	+40 579,00	+63 155,75		R70	+41 340,00	+62 132,00	
L71	+40 530,00	+63 124,40		R71	+41 312,00	+62 143,00	
L72	+40 500,00	+63 068,00		R72	+41 298,00	+62 194,00	
L73	+40 412,00	+62 965,00		R73	+41 356,00	+62 318,00	
L74	+40 358,25	+62 922,90		R74	+41 288,50	+62 793,75	
L75	+40 350,60	+62 914,50		R75	+41 246,50	+62 851,50	
L76	+40 313,25	+52 892,10		R76	+41 198,25	+62 893,80	
L77	+40 257,80	+62 868,80		R77	+41 165,50	+62 876,50	
L78	+40 160,60	+62 857,80		R78	+40 949,10	+62 978,40	
L79	+40 135,75	+62 844,00		R79	+40 843,90	+63 056,50	
L80	+40 107,80	+62 852,80		R80	+40 811,25	+63 074,00	
L81	+40 024,75	+62 854,50		R81	+40 745,25	+63 125,25	
L82	+40 000,00	+62 846,00		R82	+40 647,20	+63 188,30	
L83	+39 971,50	+62 852,40		R83	+40 630,00	+63 206,00	
L84	+39 965,00	+62 852,50		R84	+40 607,00	+63 240,25	

Vel
Sheet

7

van
of

9

P 361/89

PADRESERWE KOÖRDINATE

ROAD RESERVE CO-ORDINATES

LINKERKANT/ LEFT HAND SIDE

REGTERKANT/RIGHT HAND SIDE

Y		X		Lo 23°	Y		X		
KONSTANT		/		CONSTANT	KONSTANT		/		CONSTANT
0,00		+ 3 700 000,00			0,00		+ 3 700 000,00		
L85	+39 930,75	+62 850,40		R85	+40 588,25	+63 246,10			
L86	+39 894,30	+62 849,50		R86	+40 536,80	+63 219,50			
L87	+39 627,50	+62 821,75		R87	+40 542,25	+63 211,00			
L88	+39 526,50	+62 812,50		R88	+40 486,50	+63 161,30			
L89	+39 491,50	+62 803,25		R89	+40 472,50	+63 131,25			
L90	+39 412,25	+62 801,00		R90	+40 424,00	+63 074,50			
L91	+39 392,00	+62 799,50		R91	+40 370,80	+62 987,25			
L92	+39 387,50	+62 800,00		R92	+40 302,75	+62 921,75			
L93	+39 348,62	+62 789,76		R93	+40 231,75	+62 903,40			
L94	+39 289,33	+62 797,92		R94	+40 173,50	+62 905,00			
L95	+39 272,00	+62 779,40		R95	+40 126,75	+62 903,10			
L96	+39 253,73	+62 785,73		R96	+40 086,10	+62 899,50			
L97	+39 263,80	+62 794,00		R97	+40 065,75	+62 896,40			
L98	+39 253,30	+62 801,40		R98	+39 979,75	+62 889,50			
L99	+39 251,75	+62 803,00		R99	+39 929,75	+62 903,60			
L100	+39 256,50	+62 814,00		R100	+39 805,50	+62 878,25			
L101	+39 255,00	+62 820,00		R101	+39 678,75	+62 862,50			
L102	+39 241,20	+62 827,90		R102	+39 618,75	+62 856,25			
L103	+39 216,50	+62 836,60		R103	+39 546,50	+62 850,50			
L104	+39 072,50	+62 893,00		R104	+39 499,25	+62 849,30			
L105	+38 987,25	+62 892,80		R105	+39 464,75	+62 846,25			
L106	+38 569,00	+62 856,50		R106	+39 429,80	+62 837,60			
L107	+38 478,50	+62 857,75		R107	+39 356,00	+62 833,60			
L108	+38 462,50	+62 862,50		R108	+39 256,50	+62 853,00			
L109	+38 331,79	+62 866,47		R109	+39 167,50	+62 887,00			
L110	+38 231,37	+62 874,64		R110	+39 171,00	+62 898,50			
L111	+38 114,26	+62 872,06		R111	+39 140,50	+62 902,00			
L111A	+38 044,28	+62 873,80		R112	+39 107,00	+62 913,40			
L112	+37 719,88	+62 881,85		R113	+39 107,00	+62 920,00			
L113	+37 665,19	+62 886,91		R114	+39 039,30	+62 947,00			
L114	+37 589,50	+62 886,00		R115	+38 770,50	+62 916,00			
L115	+37 553,90	+62 884,00		R116	+38 588,60	+62 898,50			
L116	+37 538,69	+62 887,69		R117	+38 474,40	+62 902,75			
L117	+37 465,18	+62 898,16		R118	+38 453,75	+62 898,75			
L118	+37 416,60	+62 910,31		R119	+38 442,76	+62 899,31			
L119	+37 390,99	+62 918,34		R120	+38 418,09	+62 902,72			
L120	+37 343,11	+62 935,23		R121	+38 412,30	+62 904,30			
L121	+37 257,19	+62 976,05		R122	+38 401,60	+62 911,00			
L122	+37 195,45	+63 005,12		R123	+38 369,60	+62 915,00			
L123	+37 146,63	+63 024,89		R124	+38 337,00	+62 903,20			
L124	+37 139,12	+63 048,74		R124A	+38 087,09	+62 909,92			
L125	+37 122,15	+63 064,45		R125	+37 730,80	+62 919,50			

Vel Sheet 8 van 9 of P 361/89

PADRESERWE KOÖRDINATE

ROAD RESERVE CO-ORDINATES

LINKERKANT/ LEFT HAND SIDE

REGTERKANT/RIGHT HAND SIDE

	Y	X	Lo 23°
	KONSTANT	/	CONSTANT
	0,00		+ 3 700 000,00
L126	+37 112,60	+63	070,59
L127	+37 092,37	+63	080,94
L128	+37 070,67	+63	092,54
L129	+37 047,44	+63	100,54
L130	+37 037,45	+63	103,72
L131	+37 015,85	+63	110,31
L132	+36 990,04	+63	115,79
L133	+36 945,50	+63	120,66
L134	+36 913,48	+63	120,33
L135	+36 888,50	+63	118,20
L136	+36 881,74	+63	117,37
L137	+36 857,80	+63	113,88
L138	+36 782,70	+63	097,45
L139	+36 634,80	+63	066,77
L140	+36 625,09	+63	065,06
L141	+36 566,57	+63	059,04
L142	+36 322,59	+63	053,46
L143	+36 276,00	+63	052,00
L144	+36 221,76	+63	053,95
L145	+36 171,04	+63	058,93
L145A	+35 572,55	+63	154,90
L146	+34 443,73	+63	336,94
L147	+34 379,72	+63	341,96
L148	+34 291,50	+63	361,75
L149	+34 120,50	+63	388,50
L150	+34 065,60	+63	396,56
L151	+33 944,72	+63	406,97
L152	+33 865,14	+63	429,17
L153	+33 753,17	+63	447,15
L154	+33 710,70	+63	446,28
L155	+33 684,40	+63	450,91
L156	+33 663,83	+63	461,61
L156A	+33 189,89	+63	537,62
L157	+33 030,58	+63	563,17
L158	+32 987,51	+63	568,96
L159	+32 953,82	+63	572,25
L160	+32 916,35	+63	572,96
L161	+32 891,87	+63	574,37
L162	+32 866,25	+63	574,00
L163	+31 924,89	+63	428,72
R209	+44 904,31	+62	024,95

	Y	X	
	KONSTANT	/	CONSTANT
	0,00		+ 3 700 000,00
R126	+37 730,50	+62	916,00
R127	+37 582,75	+62	921,00
R128	+37 413,00	+62	945,40
R129	+37 260,00	+63	016,60
R130	+37 215,40	+63	064,75
R131	+37 118,00	+63	108,60
R132	+37 008,50	+63	170,50
R133	+36 873,80	+63	182,00
R134	+36 500,00	+63	107,75
R135	+36 200,00	+63	098,20
R136	+35 943,50	+63	133,75
R137	+35 603,42	+63	188,65
R138	+35 611,75	+63	197,75
R139	+33 402,15	+63	551,10
R140	+33 398,50	+63	542,50
R140A	+33 201,11	+63	574,69
R141	+32 973,00	+63	611,90
R142	+32 837,60	+63	603,80
R143	+32 778,50	+63	598,55
R144	+31 919,29	+63	465,25

Vel
Sheet

9

van
of

9

P 361/89

No. 2028

31 Augustus 1990

SUID-AFRIKAANSE PADRAAD

INTREKKING VAN PROKLAMASIE No. 249
VAN 1974 EN HERVERKLARING VAN 'N
NASIONALE PAD.—PROVINSIE DIE
ORANJE-VRYSTAAT

Op aanbeveling van die Suid-Afrikaanse Padraad en kragtens die bevoegdheid my verleen by artikel 4 (1) (c) van die Wet op Nasionale Paaie, 1971 (Wet No. 54 van 1971), soos gewysig, trek ek hierby Proklamasie No. 249 van 1974 in, en kragtens die bevoegdheid my verleen by artikel 4 (1) (a) van genoemde Wet verklaar ek hierby dat die roete waarvan die grense deur opmeting bepaal is, soos aangedui op die aangehegte plan, 'n nasionale pad is.

G. S. BARTLETT,

Minister van Vervoer en van Openbare Werke
en Grondsake.

No. 2028

31 August 1990

SOUTH AFRICAN ROADS BOARD

REPEAL OF PROCLAMATION No. 249 OF 1974
AND REDECLARATION OF A NATIONAL
ROAD.—PROVINCE OF THE ORANGE FREE
STATE

On the recommendation of the South African Roads Board and under the powers vested in me by section 4 (1) (c) of the National Roads Act, 1971 (Act No. 54 of 1971), as amended, I hereby repeal Proclamation No. 249 of 1974, and under the powers vested in me by section 4 (1) (a) of the said Act I hereby declare that the route, the boundaries of which have been fixed by survey, as indicated on the attached plan, shall be national road.

G. S. BARTLETT,

Minister of Transport and of Public Works and
Land Affairs.

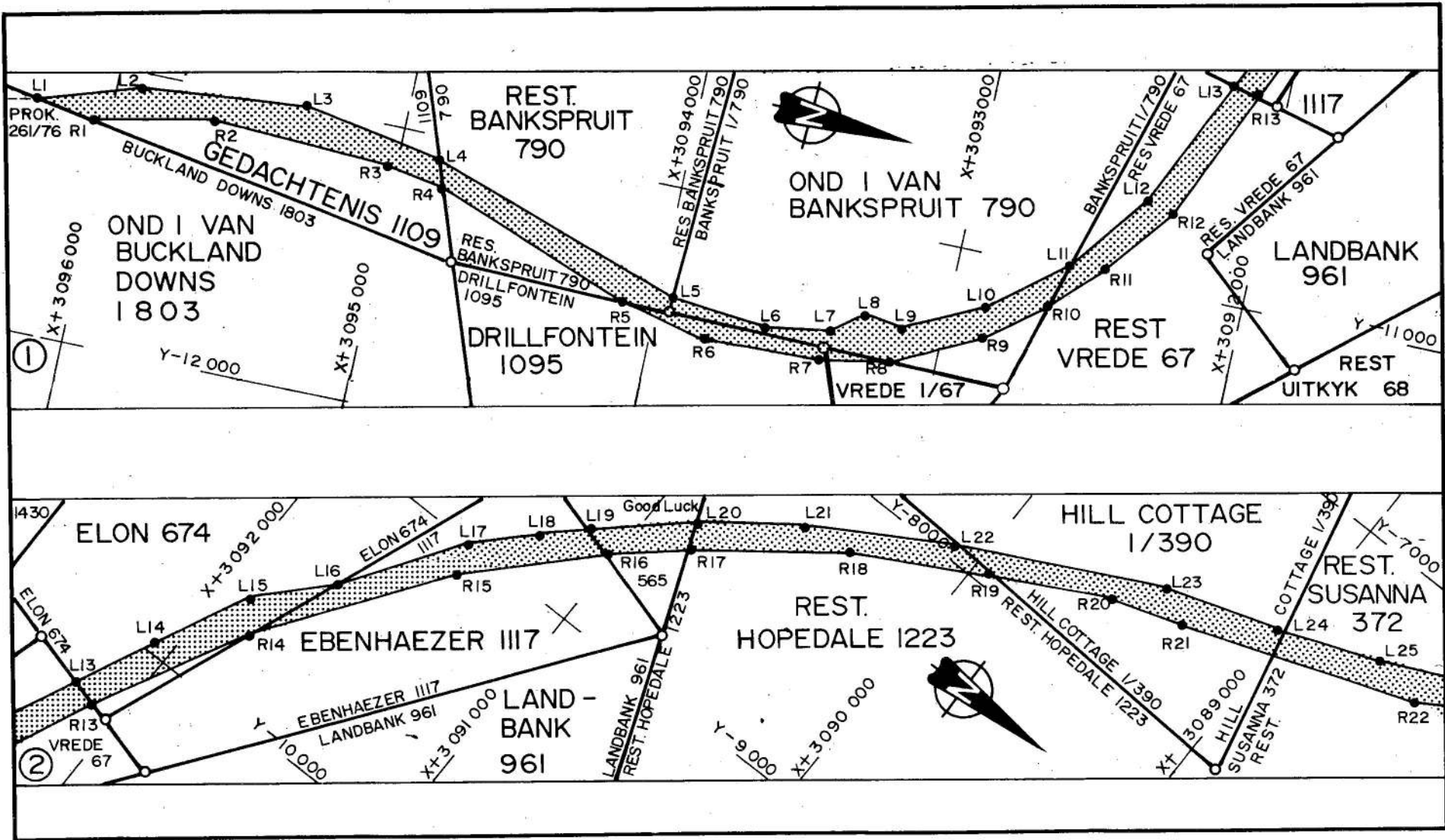

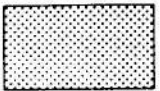
Nasionale Vervoerkommissie National Transport Commission	Die figuur getoon The figure shown		stel die padreserwe voor van 'n gedeelte represents the road reserve of a portion van Nasionale Roete 3 of National Route 3	Seksie 8 Section 8	Vel 1 van 5 Sheet 1 of 5
					P224/90

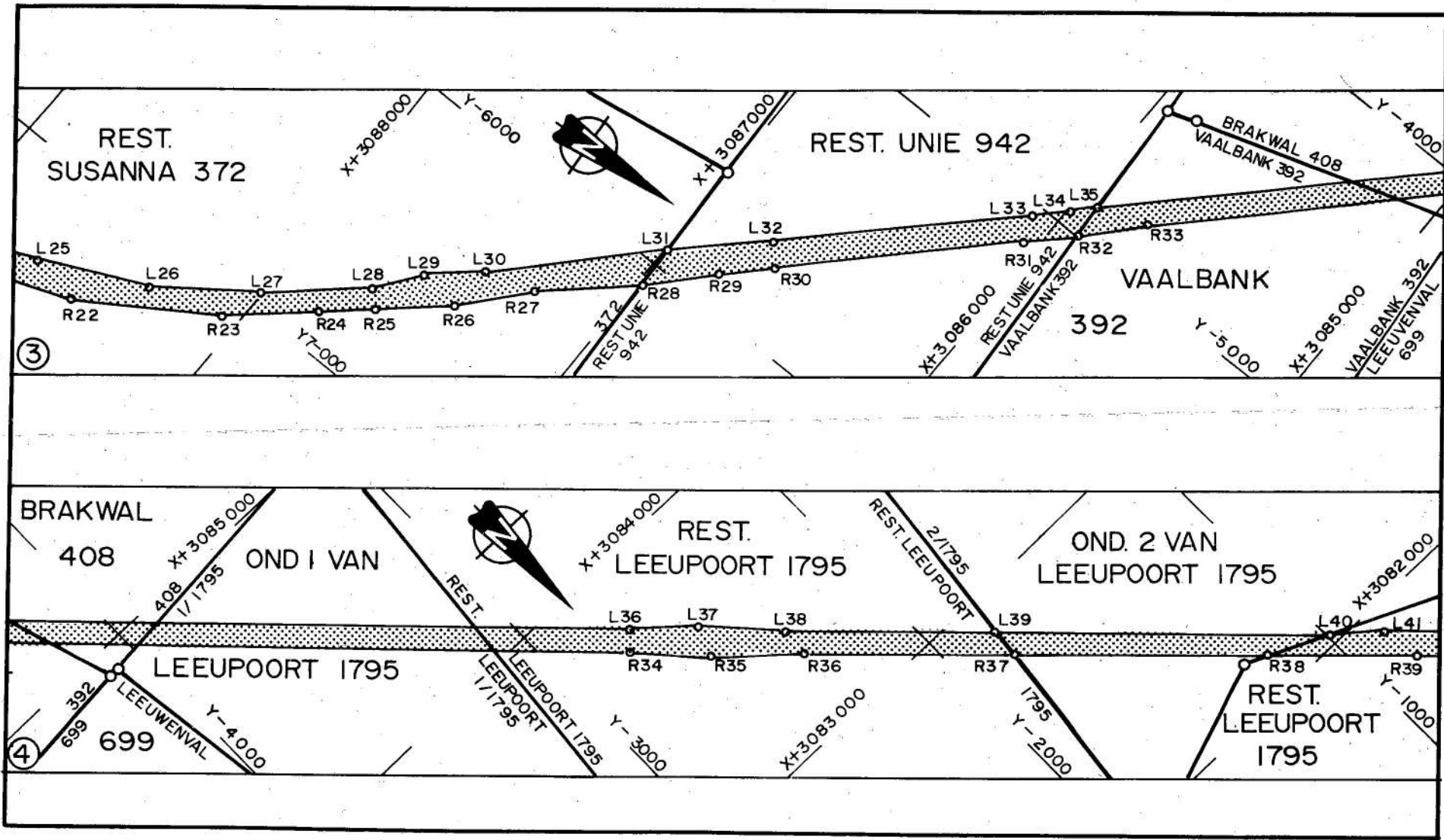

GOVERNMENT GAZETTE, 31 AUGUST 1990

No. 12715 69

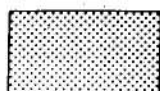
<p>Nasionale Vervoerkommissie National Transport Commission</p>	<p>Die figuur getoon The figure shown</p> 	<p>stel die padreserwe voor van 'n gedeelte represents the road reserve of a portion van Nasionale Roete of National Route</p> <p>Seksie Section</p> <p>3 8</p>	<p>Vel Sheet</p> <p>2 5 of of</p> <p>P224/90</p>
---	--	--	---

D.O.9A

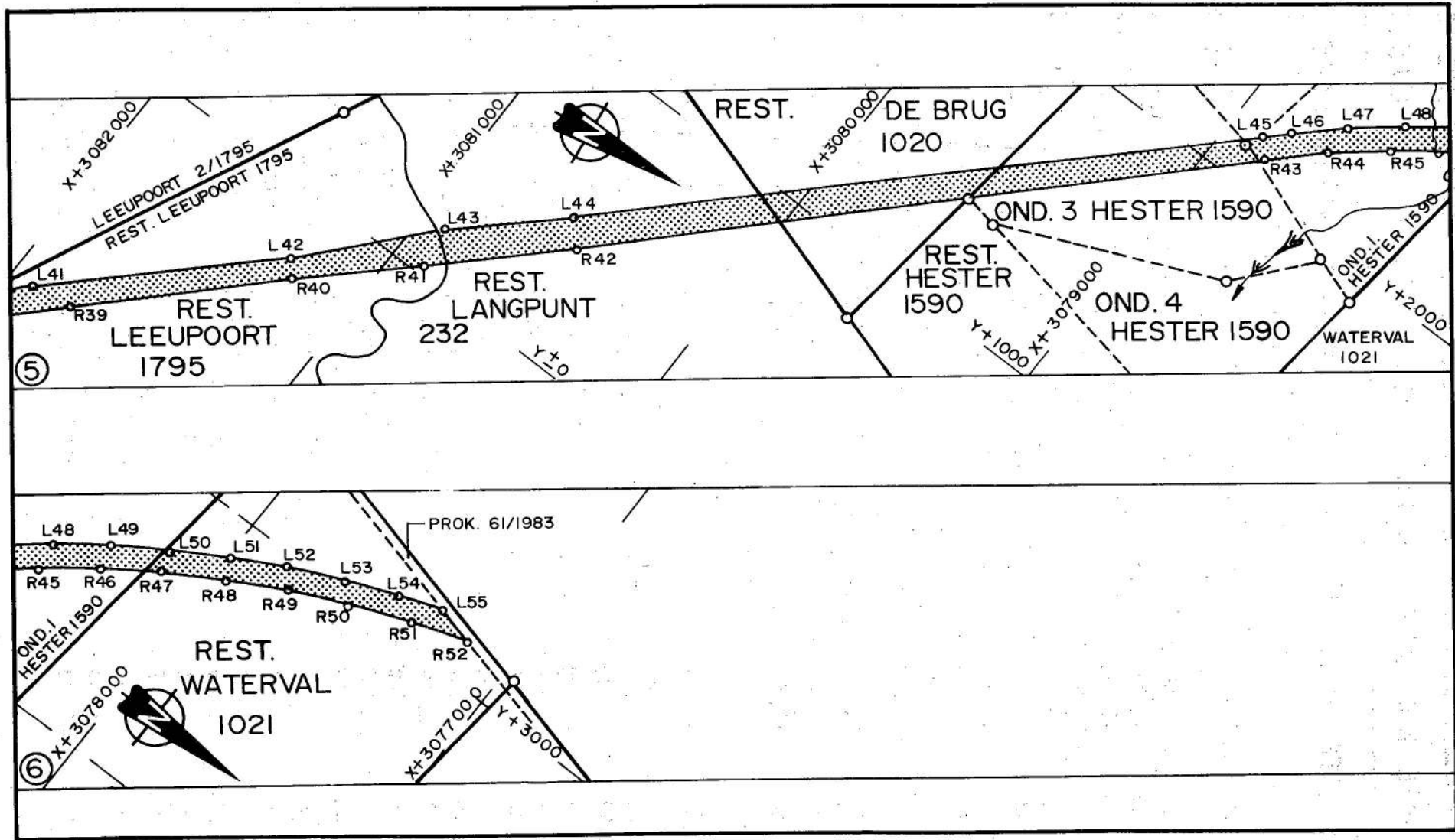

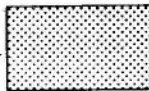
<p>Nasionale Vervoerkommissie National Transport Commission</p>	<p>Die figuur-getoon The figure shown</p> 	<p>stel die padreserwe voor van 'n gedeelte represents the road reserve of a portion van Nasionale Roete 3 Seksie of National Route 3 Section 8</p>	<p>Vel Sheet 3 van 5 P 224 / 90</p>
---	--	---	---

PADRESERWE KOÖRDINATE / ROAD RESERERVE CO-ORDINATES

LINKERKANT/LEFT HAND SIDE

Y X Lo 29°
Konstant/Constant

L1	-11 179,21	+3 096 273,89
L2	-11 068,20	+3 095 922,98
L3	-11 013,24	+3 095 351,18
L4	-11 097,15	+3 094 855,38
L5	-11 403,92	+3 093 951,80
L6	-11 433,65	+3 093 609,47
L7	-11 379,38	+3 093 383,11
L8	-11 301,96	+3 093 286,13
L9	-11 327,15	+3 093 138,35
L10	-11 201,68	+3 092 876,35
L11	-10 986,54	+3 092 615,71
L12	-10 706,24	+3 092 406,22
L13	-10 240,99	+3 092 189,19
L14	-9 971,35	+3 092 070,84
L15	-9 642,70	+3 091 911,41
L16	-9 404,27	+3 091 707,75
L17	-9 015,35	+3 091 431,49
L18	-8 841,57	+3 091 261,91
L19	-8 714,64	+3 091 129,49
L20	-8 456,82	+3 090 848,69
L21	-8 218,70	+3 090 547,00
L22	-7 943,10	+3 090 100,55
L23	-7 606,31	+3 089 433,75
L24	-7 467,11	+3 089 012,59
L25	-7 351,33	+3 088 677,57
L26	-7 176,29	+3 088 324,65
L27	-6 949,48	+3 088 002,02
L28	-6 681,73	+3 087 711,05
L29	-6 540,04	+3 087 598,25
L30	-6 398,22	+3 087 428,88
L31	-5 933,01	+3 086 991,46
L32	-5 689,43	+3 086 723,45
L33	-5 051,52	+3 086 088,57
L34	-4 962,94	+3 086 007,46
L35	-4 888,36	+3 085 926,18
L36	-2 712,53	+3 083 760,67
L37	-2 529,73	+3 083 604,12
L38	-2 329,79	+3 083 379,74

REGTERKANT/RIGHT HAND SIDE

Y X
Konstant/Constant

R1	-11 215,43	+3 096 065,01
R2	-11 135,52	+3 095 649,70
R3	-11 159,70	+3 095 051,92
R4	-11 204,94	+3 094 816,78
R5	-11 447,66	+3 094 122,88
R6	-11 521,01	+3 093 812,88
R7	-11 510,77	+3 093 406,88
R8	-11 448,87	+3 093 159,19
R9	-11 300,10	+3 092 862,25
R10	-11 146,90	+3 092 662,32
R11	-10 980,65	+3 092 486,01
R12	-10 727,08	+3 092 308,76
R13	-10 264,82	+3 092 105,00
R14	-9 746,37	+3 091 835,02
R15	-9 126,62	+3 091 393,65
R16	-8 740,83	+3 091 029,88
R17	-8 545,52	+3 090 814,68
R18	-8 202,13	+3 090 363,54
R19	-7 951,42	+3 089 936,07
R20	-7 758,44	+3 089 544,94
R21	-7 682,35	+3 089 298,26
R22	-7 387,70	+3 088 505,91
R23	-7 107,92	+3 088 057,06
R24	-6 882,15	+3 087 795,74
R25	-6 738,16	+3 087 654,35
R26	-6 553,81	+3 087 442,65
R27	-6 341,24	+3 087 259,31
R28	-6 079,86	+3 086 984,74
R29	-5 892,91	+3 086 802,52
R30	-5 745,87	+3 086 666,75
R31	-5 136,31	+3 086 060,08
R32	-5 012,49	+3 085 918,22
R33	-4 824,45	+3 085 749,70
R34	-2 768,97	+3 083 703,97
R35	-2 586,73	+3 083 490,14
R36	-2 329,52	+3 083 266,60
R37	-1 825,79	+3 082 765,26
R38	-1 194,84	+3 082 137,30

PADRESERWE KOÖRDINATE / ROAD RESERERVE CO-ORDINATES

LINKERKANT/LEFT HAND SIDE

Y X Lo 29°
Konstant/Constant

L39	- 1 814,66	+3 082 867,05
L40	- 985,25	+3 082 041,57
L41	- 849,87	+3 081 918,13
L42	- 231,79	+3 081 291,68
L43	+ 173,56	+3 080 919,29
L44	+ 484,05	+3 080 593,35
L45	+ 2 194,43	+3 078 876,97
L46	+ 2 262,98	+3 078 807,07
L47	+ 2 398,95	+3 078 657,72
L48	+ 2 527,29	+3 078 501,75
L49	+ 2 647,68	+3 078 339,57
L50	+ 2 759,80	+3 078 171,58
L51	+ 2 863,40	+3 077 998,18
L52	+ 2 958,19	+3 077 819,83
L53	+ 3 043,96	+3 077 636,97
L54	+ 3 120,47	+3 077 450,04
L55	+ 3 170,08	+3 077 309,14

REGTERKANT/RIGHT HAND SIDE

Y X
Konstant/Constant

R39	- 832,54	+ 3 081 765,43
R40	- 288,22	+ 3 081 234,98
R41	+ 22,30	+ 3 080 894,89
R42	+ 407,87	+ 3 080 516,80
R43	+ 2 137,99	+ 3 078 820,27
R44	+ 2 286,04	+ 3 078 664,71
R45	+ 2 427,33	+ 3 078 499,00
R46	+ 2 559,31	+ 3 078 325,77
R47	+ 2 681,56	+ 3 078 145,55
R48	+ 2 793,72	+ 3 077 958,88
R49	+ 2 895,44	+ 3 077 766,33
R50	+ 2 986,43	+ 3 077 568,48
R51	+ 3 066,41	+ 3 077 365,92
R52	+ 3 133,68	+ 3 077 163,65

No. 2029

31 Augustus 1990

SUID-AFRIKAANSE PADRAAD

INTREKKING VAN PROKLAMASIE No. 103 VAN 1977 EN HERVERKLARING VAN 'N NASIONALE PAD. — PROVINSIE TRANSVAAL

Op aanbeveling van die Suid-Afrikaanse Padraad en kragtens die bevoegdheid my verleen by artikel 4 (1) (c) van die Wet op Nasionale Paaie, 1971 (Wet No. 54 van 1971), soos gewysig, trek ek hierby Proklamasie No. 103 van 1977 in, en kragtens die bevoegdheid my verleen by artikel 4 (1) (a) van genoemde Wet verklaar ek hierby dat die roete waarvan die grense deur opmeting bepaal is, soos aangetoon op die bygaande planne, 'n nasionale pad is.

G. S. BARTLETT,

Minister van Vervoer en van Openbare Werke en Grondsake.

No. 2029

31 August 1990

SOUTH AFRICAN ROADS BOARD

REPEAL OF PROCLAMATION No. 103 OF 1977 AND REDECLARATION OF A NATIONAL ROAD. — PROVINCE OF THE TRANSVAAL

On the recommendation of the South African Roads Board and under the powers vested in me by section 4 (1) (c) of the National Roads Act, 1971 (Act No. 54 of 1971), as amended, I hereby repeal Proclamation No. 103 of 1977, and under the powers vested in me by section 4 (1) (a) of the said Act, I hereby declare that the route, the boundaries whereof have been fixed by survey, as depicted on the subjoined plans, shall be a national road.

G. S. BARTLETT,

Minister of Transport and of Public Works and Land Affairs.

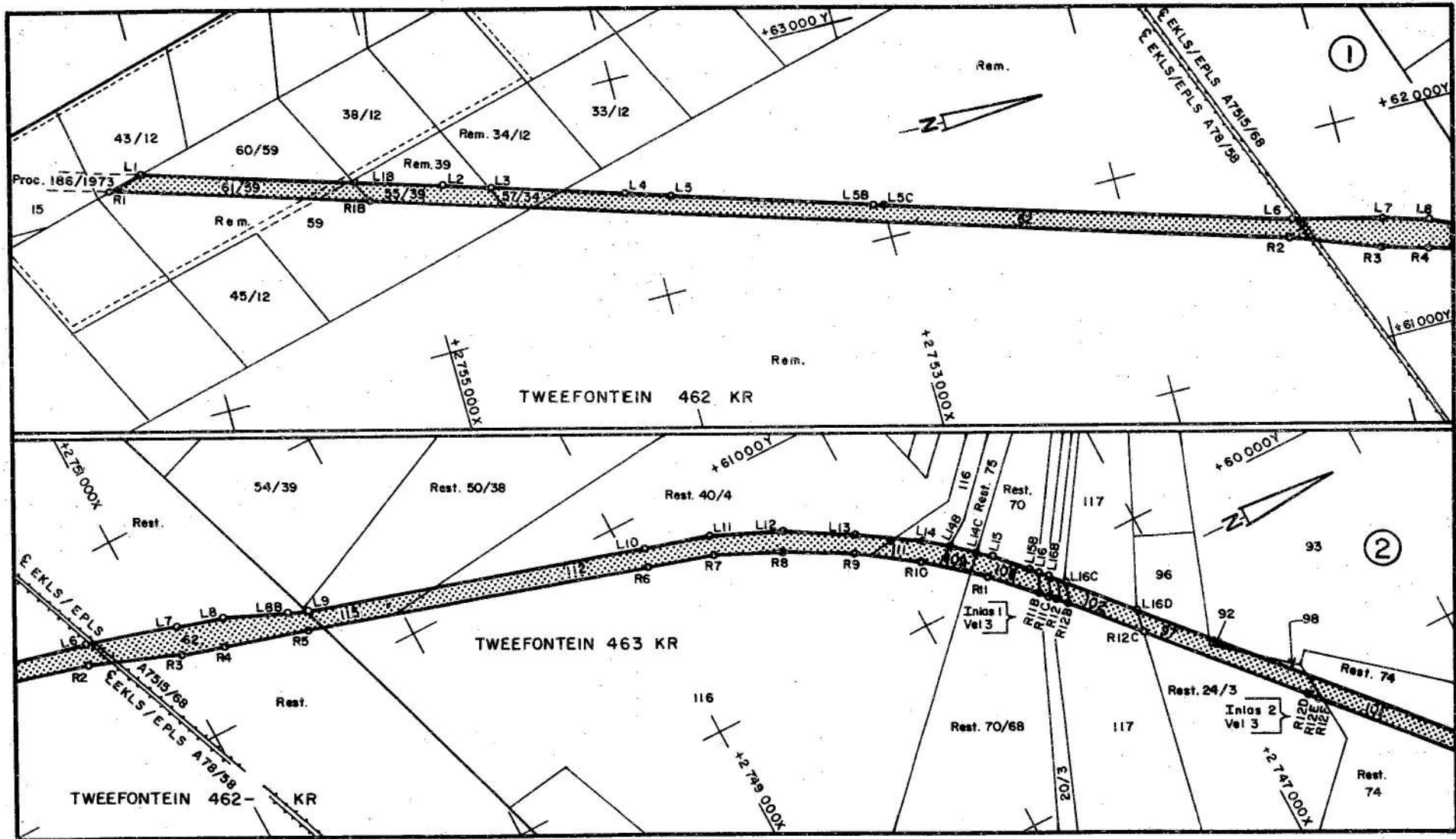

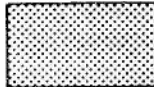
<p>Suid- Afrikaanse Padraad South African Roads Board</p>	<p>Die figuur getoon The figure shown</p> 	<p>stel die padreserwe voor van 'n gedeelte represents the road reserve of a portion van Nasionale Roete 23 & 24 of National Route Section</p>	<p>Vel 1 van 5 Sheet 1 of 5 P 261/90</p>
---	--	--	--

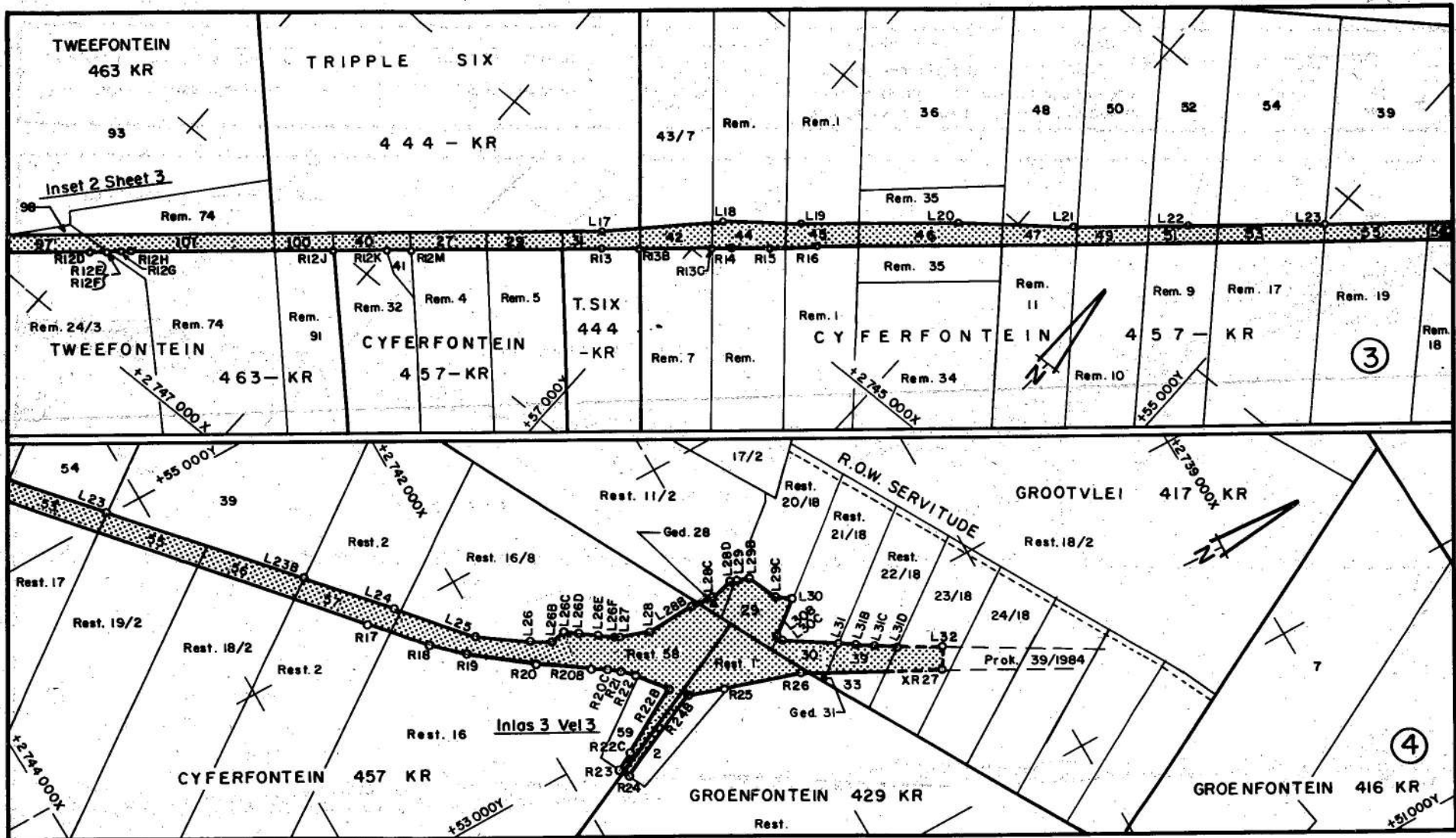

GOVERNMENT GAZETTE, 31 AUGUST 1990

No. 12715 75

<p>Suid - Afrikaanse Padraad South African Roads Board</p>	<p>Die figuur getoon The figure shown</p> <div style="border: 1px solid black; width: 30px; height: 30px; background-color: #cccccc; margin: 5px;"></div>	<p>stel die padreserwe voor van 'n gedeelte represents the road reserve of a portion van Nasionale Roete 1 Seksie 23 & 24 of National Route Section</p>	<p>Vel 2 van 5 Sheet 2 of 5 P 261/90</p>
--	---	---	--

D.O.9A

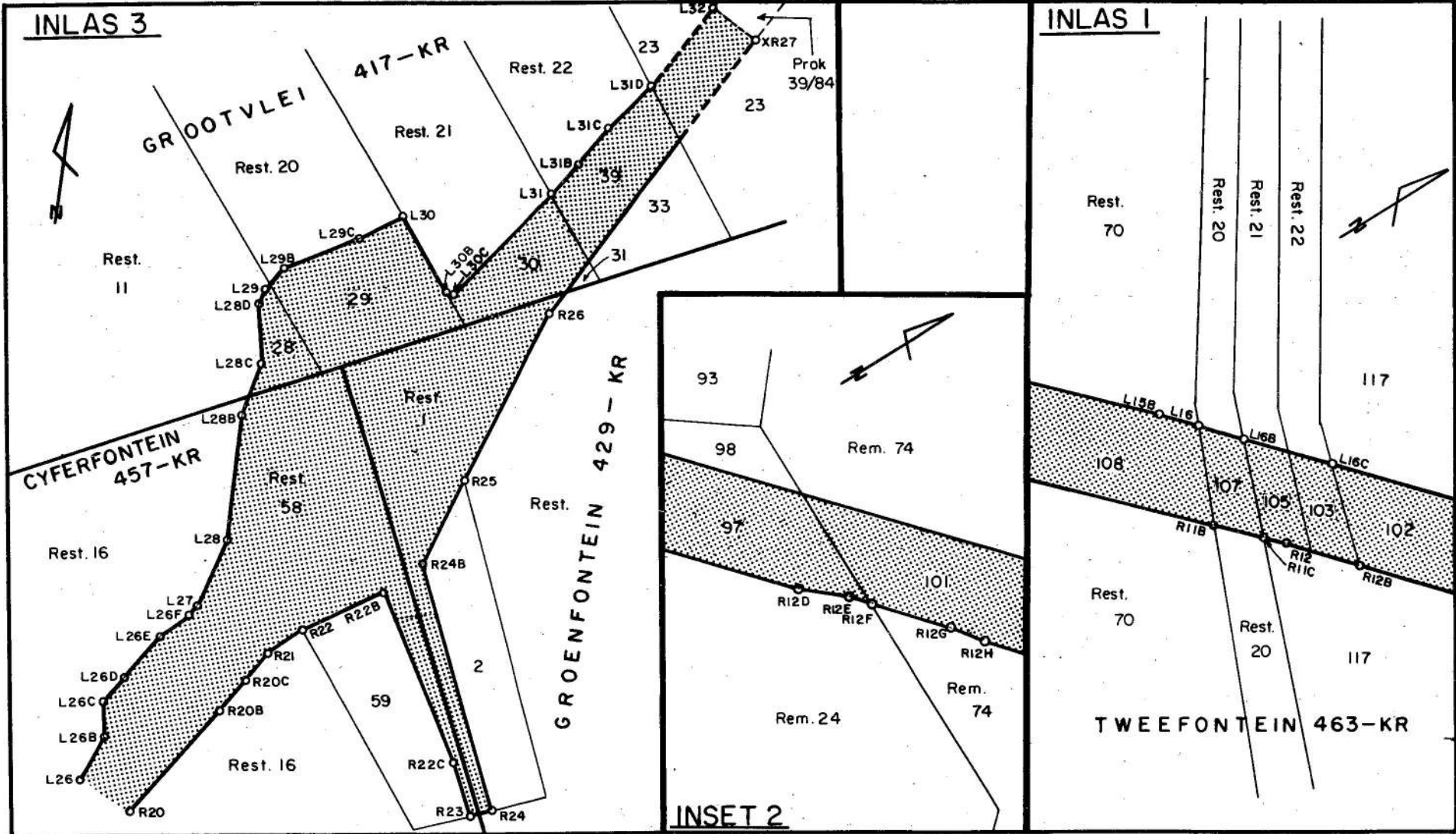

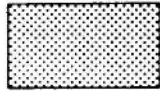
<p>Suid- Afrikaanse Padraad South African Roads Board</p>	<p>Die figuur getoon The figure shown</p> 	<p>stel die padreserwe voor van 'n gedeelte represents the road reserve of a portion van Nasionale Roete 23 & 24 of National Route Section</p>	<p>Vel Sheet 3 van 5 of P 261/90</p>
---	--	--	--

PADRESERWE KOÖRDINATE				ROAD RESERVE CO-ORDINATES			
LINKERKANT/ LEFT HAND SIDE				REGTERKANT/RIGHT HAND SIDE			
	Y	X	Lo 29°		Y	X	
	KONSTANT	/	CONSTANT		KONSTANT	/	CONSTANT
	0,00		+ 2 700 000,00		0,00		+ 2 700 000,00
L1	+63 127,090		+56 102,100	R1	+63 089,820		+56 251,340
L1B	+62 840,790		+55 187,320	R1B	+62 741,350		+55 139,830
L2	+62 727,930		+54 828,660	R2	+61 543,950		+51 322,160
L3	+62 672,970		+54 636,460	R3	+61 405,120		+50 946,550
L4	+62 493,320		+54 063,460	R4	+61 345,180		+50 755,280
L5	+62 428,520		+53 874,440	R5	+61 256,440		+50 406,520
L5B	+62 166,610		+53 038,750	R6	+60 795,520		+48 937,920
L5C	+62 151,530		+52 991,200	R7	+60 700,820		+48 655,340
L6	+61 620,430		+51 297,780	R8	+60 581,050		+48 385,040
L7	+61 519,720		+50 910,080	R9	+60 434,850		+48 127,720
L8	+61 459,690		+50 719,360	R10	+60 263,540		+47 886,220
L8B	+61 359,390		+50 451,650	R11	+60 069,160		+47 663,260
L9	+61 329,100		+50 367,670	R11B	+59 898,820		+47 503,400
L10	+60 871,930		+48 913,220	R11C	+59 866,880		+47 473,940
L11	+60 778,940		+48 625,280	R12	+59 853,270		+47 460,220
L12	+60 655,840		+48 347,060	R12B	+59 803,130		+47 417,370
L13	+60 505,520		+48 082,690	R12C	+59 542,380		+47 190,920
L14	+60 329,440		+47 834,390	R12D	+58 968,660		+46 694,240
L14B	+60 256,700		+47 742,860	R12E	+58 938,930		+46 663,170
L14C	+60 179,820		+47 651,670	R12F	+58 922,850		+46 649,240
L15	+60 129,560		+47 605,040	R12G	+58 868,980		+46 603,050
L15B	+60 006,520		+47 490,500	R12H	+58 842,540		+46 586,300
L16	+59 979,440		+47 466,500	R12J	+58 177,210		+46 008,220
L16B	+59 949,010		+47 440,200	R12K	+58 004,690		+45 860,010
L16C	+59 889,800		+47 388,270	R12M	+57 926,680		+45 792,160
L16D	+59 640,480		+47 170,030	R13	+57 282,730		+45 234,690
L17	+57 335,100		+45 174,210	R13B	+57 186,590		+45 152,920
L18	+56 973,730		+44 828,110	R13C	+56 943,920		+44 941,600
L19	+56 719,090		+44 607,560	R14	+56 881,820		+44 887,800
L20	+56 210,810		+44 181,370	R15	+56 753,550		+44 776,870
L21	+55 822,430		+43 865,610	R16	+56 602,300		+44 645,980
L22	+55 442,640		+43 535,520	R17	+54 023,480		+42 413,530
L23	+54 999,290		+43 145,100	R18	+53 803,720		+42 224,010
L23B	+54 329,340		+42 559,960	R19	+53 685,340		+42 103,160
L24	+54 014,870		+42 287,060	R20	+53 486,160		+41 872,470
L25	+53 723,320		+42 023,180	R20B	+53 354,460		+41 673,670
L26	+53 574,720		+41 828,560	R20C	+53 320,760		+41 613,980
L26B	+53 545,470		+41 750,750	R21	+53 290,320		+41 563,210
L26C	+53 554,900		+41 687,650	R22	+53 236,880		+41 512,940
L26D	+53 525,450		+41 639,800	R22B	+53 110,940		+41 427,160
L26E	+53 475,540		+41 559,230	R22C	+52 940,110		+41 700,160
L26F	+53 433,540		+41 514,930	R23	+52 898,880		+41 791,000

Vel Sheet	4	van of	5	P 261/90
--------------	---	-----------	---	----------

PADRESERWE KOÖRDINATE

ROAD RESERVE CO-ORDINATES

LINKERKANT/ LEFT HAND SIDE

REGTERKANT/RIGHT HAND SIDE

Y		X		Lo 29°	Y		X		
KONSTANT		/		CONSTANT	KONSTANT		/		CONSTANT
0,00		+ 2 700 000,00			0,00		+ 2 700 000,00		
L27	+53 422,680	+41 499,050			R24	+52 862,150	+41 776,290		
L28	+53 387,230	+41 374,140			R24B	+53 047,420	+41 365,780		
L28B	+53 394,930	+41 153,790			R25	+52 995,960	+41 208,350		
L28C	+53 374,960	+41 059,010			R26	+52 894,220	+40 895,610		
L28D	+53 396,390	+40 955,300			XR27	+52 613,420	+40 366,190		
L29	+53 389,210	+40 929,380							
L29B	+53 362,290	+40 884,890							
L29C	+53 241,960	+40 816,860							
L30	+53 174,260	+40 767,370							
L30B	+53 076,970	+40 887,240							
L30C	+53 063,290	+40 889,010							
L31	+52 920,510	+40 688,290							
L31B	+52 882,370	+40 627,510							
L31C	+52 839,260	+40 556,460							
L31D	+52 776,810	+40 469,410							
L32	+52 691,060	+40 320,760							

Vel Sheet	5	van of	5	P 261/90
--------------	---	-----------	---	----------

No. 2030

31 Augustus 1990

SUID-AFRIKAANSE PADRAAD**INTREKKING VAN PROKLAMASIE No. 214 VAN 1988 EN HERVERKLARING VAN NASIONALE PAD. — PROVINSIË TRANSVAAL**

Op aanbeveling van die Suid-Afrikaanse Padraad en kragtens die bevoegdheid my verleen by artikel 4 (1) (c) van die Wet op Nasionale Paaie, 1971 (Wet No. 54 van 1971), soos gewysig, trek ek hierby Proklamasie No. 214 van 1988 in, en kragtens die bevoegdheid my verleen by artikel 4 (1) (a) van gemelde Wet verklaar ek hierby dat die gedeeltes bestaande pad wat in bygaande Bylae beskryf word asook die opgemete roete soos aangetoon op die bygaande Plan P379/90, 'n nasionale pad is.

G. S. BARTLETT,

Minister van Vervoer en van Openbare Werke en Grondsake.

BYLAE**BESKRYWING VAN PAD**

Gedeeltes van die bestaande Provinsiale Pad P1/5 (Naboomspruit-Potgietersrus) beginnende by Km 44,2 ten noorde van die dorp Naboomspruit en daarvandaan algemeen noordwaarts tot by Km 87,6 ten suide van die dorp Potgietersrus; en wat weer begin op die bestaande Provinsiale Pad P1/6 (Potgietersrus-Pietersburg) by Km 2,0 by die Percy Fyfe-toegangspad ten noorde van Potgietersrus; daarvandaan algemeen noordwaarts tot by Km 49,4 ten suide van die dorp Pietersburg waar Pad P201-1 aansluit; daarvandaan algemeen noordwaarts met Pad P201-1 tot by die kruising met Pad P43-1 (Pietersburg-Duiwelskloof); daarvandaan noordwaarts en weswaarts op die roete waarvan die grens deur opmeting bepaal is, soos aangetoon op mee-gaande Plan P379/90, 'n totale afstand van ongeveer 112,7 km.

(Nasionale roete: Naboomspruit-Pietersburg, distrikte Potgietersrus en Pietersburg.)

No. 2030

31 August 1990

SOUTH AFRICAN ROADS BOARD**REPEAL OF PROCLAMATION No. 214 OF 1988 AND REDECLARATION OF A NATIONAL ROAD. — PROVINCE OF TRANSVAAL**

On the recommendation of the South African Board and by virtue of the powers vested in me by section 4 (1) (c) of the National Roads Act, 1971 (Act No. 54 of 1971), as amended, I hereby repeal Proclamation No. 214 of 1988 and by virtue of the powers vested in me by section 4 (1) (a) of the said Act, I hereby declare that the portions of existing road described in the Annexure hereto and the surveyed route as depicted on the sub-joined Plan P 379/90 shall be a national road.

G. S. BARTLETT,

Minister of Transport and of Public Works and Land Affairs.

ANNEXURE**DESCRIPTION OF ROAD**

Portions of existing Provincial Road P1/5 (Naboomspruit-Potgietersrus) commencing at Km 44,2 north of the Town of Naboomspruit and thence generally northwards up to Km 87,6 south of the Town of Potgietersrus; beginning again on the existing Provincial Road P1/6 (Potgietersrus-Pietersburg) at Km 2,0 at the Percy Fyfe access road and thence generally northwards up to Km 49,4 south of the Town of Pietersburg at the junction of Road P201-1; thence generally northwards along Road P201-1 to its intersection with Road P43-1 (Pietersburg-Duiwelskloof); thence northwards and westwards along the route, the boundaries whereof have been fixed by survey, as depicted on the subjoined Plan P379/90, a total distance of approximately 112,7 km.

(National Route: Naboomspruit-Pietersburg, Districts of Potgietersrus and Pietersburg.)

PADRESERWE KOÖRDINATE

ROAD RESERVE CO-ORDINATES

LINKERKANT/ LEFT HAND SIDE

REGTERKANT/RIGHT HAND SIDE

	Y	X	Lo 29°
	KONSTANT	/	CONSTANT
	0,00		+ 2 600 000,00
L1	-51 637,92	+41	630,12
L2	-51 615,22	+41	599,89
L3	-51 647,94	+41	576,88
L4	-51 678,07	+41	538,83
L5	-51 514,48	+39	498,24
L6	-51 499,39	+39	360,00
L7	-51 484,99	+39	130,42
L8	-51 374,46	+37	751,70
L9	-51 358,73	+37	615,47
L10	-51 333,51	+37	480,67
L11	-51 298,92	+37	347,96
L12	-51 255,14	+37	218,00
L13	-51 202,38	+37	091,42
L14	-51 140,89	+36	968,83
L15	-51 070,99	+36	850,85
L16	-50 993,00	+36	738,04
L17	-50 907,32	+36	630,96
L18	-50 814,38	+36	530,15
L19	-50 210,12	+35	919,10
L20	-50 169,60	+35	970,08

	Y	X	
	KONSTANT	/	CONSTANT
	0,00		+ 2 600 000,00
R1	-51 821,22	+41	501,17
R2	-51 799,48	+41	470,27
R3	-51 773,23	+41	472,37
R4	-51 766,16	+41	469,05
R5	-51 751,00	+41	447,51
R6	-51 594,23	+39	491,85
R7	-51 584,71	+39	323,07
R8	-51 564,74	+39	124,03
R9	-51 448,50	+37	674,12
R10	-51 427,16	+37	532,90
R11	-51 396,00	+37	393,52
R12	-51 355,16	+37	256,65
R13	-51 304,86	+37	122,98
R14	-51 245,33	+36	993,16
R15	-51 176,87	+36	867,81
R16	-51 099,82	+36	747,56
R17	-51 014,54	+36	632,99
R18	-50 921,46	+36	524,66
R19	-50 312,37	+35	908,72
R20	-50 296,98	+35	878,94
R21	-50 290,77	+35	851,32
R22	-50 290,56	+35	761,76

Vel Sheet 2 van of 2 P 379/90

No. 2031

31 Augustus 1990

SUID-AFRIKAANSE PADRAAD

INTREKKING VAN PROKLAMASIE No. 229 VAN 1974 EN HERVERKLARING VAN 'N NASIONALE PAD.—PROVINSIE DIE KAAP DIE GOEIE HOOP

Op aanbeveling van die Suid-Afrikaanse Padraad en kragtens die bevoegdheid my verleen by artikel 4 (1) (c) van die Wet op Nasionale Paaie, 1971 (Wet No. 54 van 1971), soos gewysig, trek ek hierby Proklamasie No. 229 van 1974 in, en kragtens die bevoegdheid my verleen by artikel 4 (1) (a) van genoemde Wet verklaar ek hierby dat die roete waarvan die grense deur opmeting vasgestel is, soos aangedui op die aangehegte plan, 'n nasionale pad is.

G. S. BARTLETT,
Minister van Vervoer en van Openbare Werke en Grondsake.

No. 2031

31 August 1990

SOUTH AFRICAN ROADS BOARD

REPEAL OF PROCLAMATION No. 229 OF 1974 AND REDECLARATION OF A NATIONAL ROAD.—PROVINCE OF THE CAPE OF GOOD HOPE

On the recommendation of the South African Roads Board and under the powers vested in me by section 4 (1) (c) of the National Roads Act, 1971 (Act No. 54 of 1971) as amended, I hereby repeal Proclamation No. 229 of 1974, and under the powers vested in me by section 4 (1) (a) of the said Act I hereby declare that the route, the boundaries whereof have been fixed by survey, as indicated on the attached plan, shall be a national road.

G. S. BARTLETT,
Minister of Transport and of Public Works and Land Affairs.

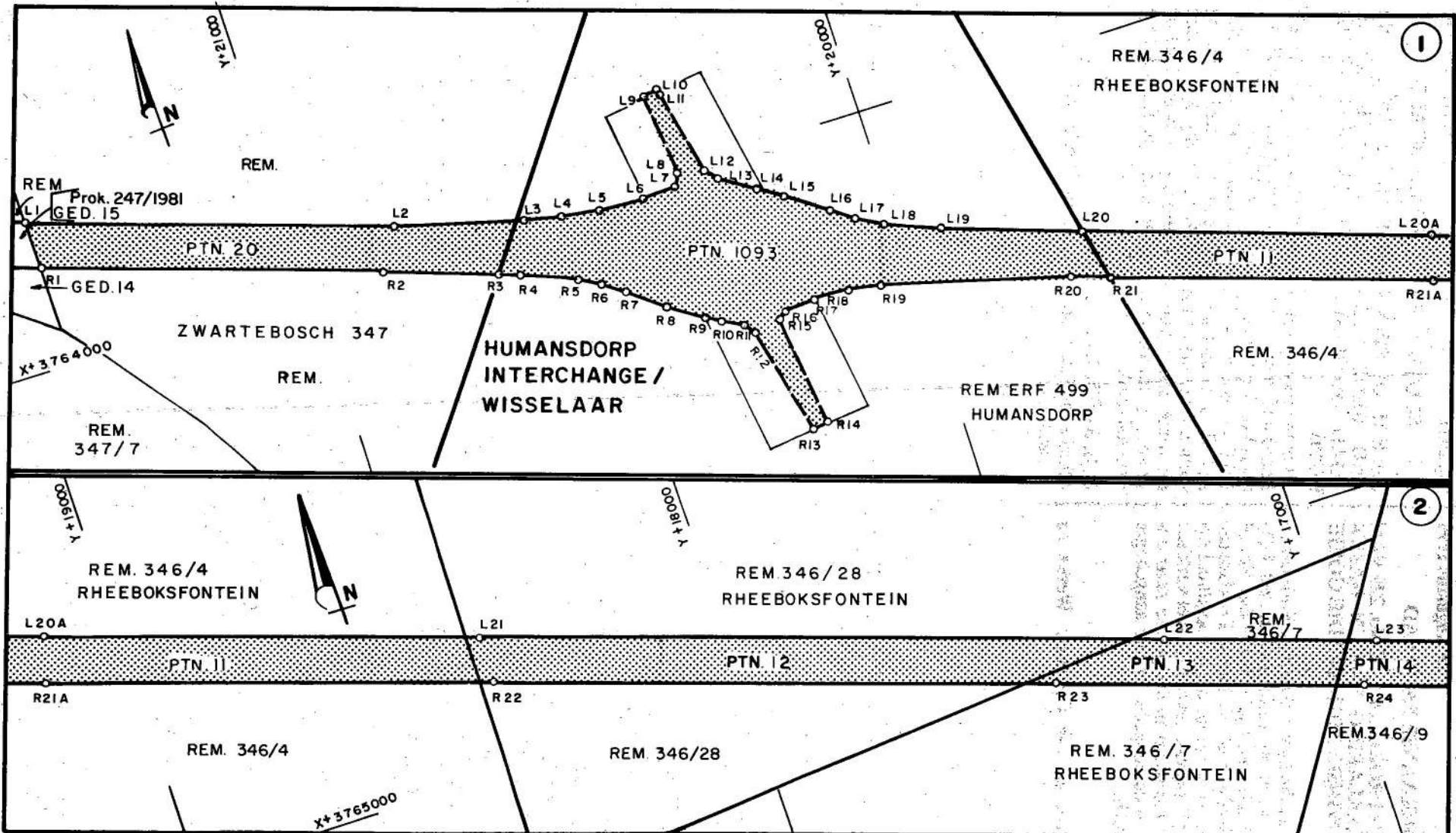

GOVERNMENT GAZETTE, 31 AUGUST 1990

<p>Suid - Afrikaanse Padraad South African Roads Board</p>	<p>Die figuur getoon The figure shown</p> <div style="border: 1px solid black; width: 30px; height: 20px; background-color: #cccccc; margin: 5px;"></div>	<p>stel die padreserwe voor van 'n gedeelte represents the road reserve of a portion van Nasionale Roete of National Route</p> <p style="text-align: right;">Seksie Section</p> <p style="text-align: right; font-size: 24px; font-weight: bold;">2 10</p>	<p>Vel Sheet</p> <p style="text-align: right;">van of</p> <p style="text-align: right; font-size: 24px; font-weight: bold;">1 9</p> <p style="text-align: right; font-size: 24px; font-weight: bold;">P 225 / 90</p>
--	---	---	---

D.O.9A

No. 12715 83

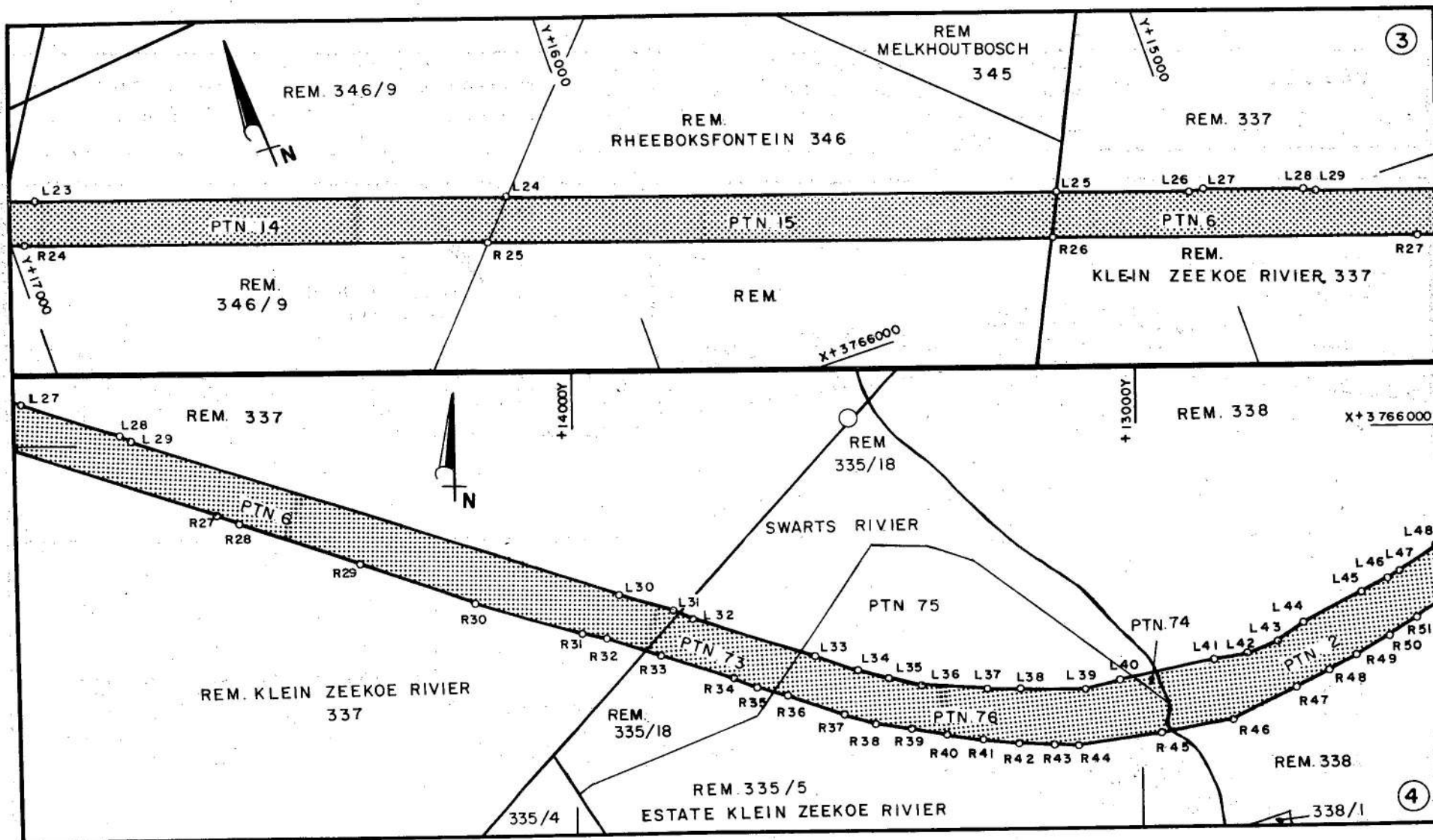

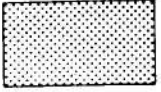
Suid - Afrikaanse Padraad South African Roads Board	Die figuur getoon The figure shown		stel die padreserwe voor van 'n gedeelte. represents the road reserve of a portion		Vel Sheet 2 van 9
			van Nasionale Roete 2 Seksie 10		P 225/90

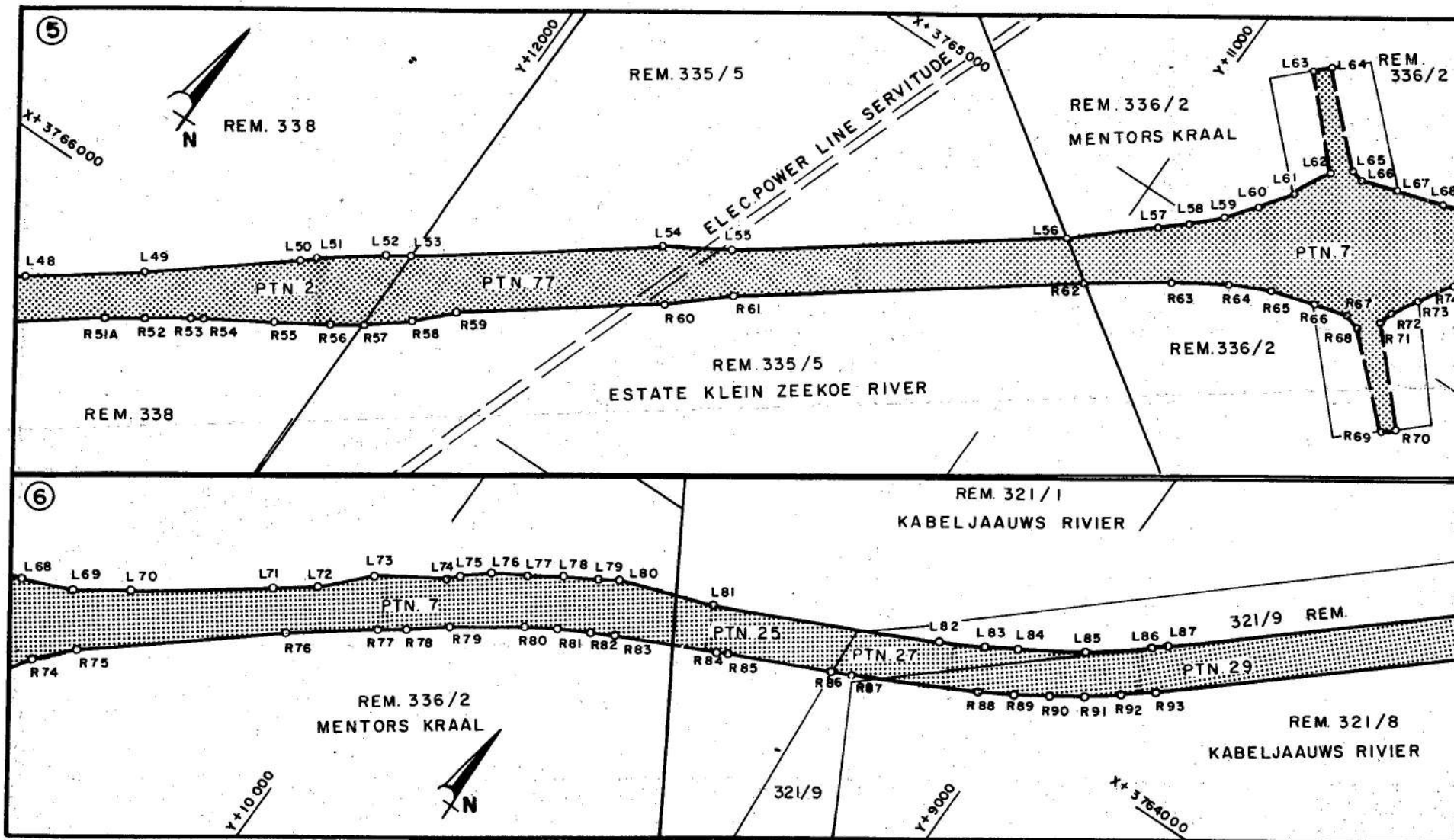

GOVERNMENT GAZETTE, 31 AUGUST 1990

No. 12715 85

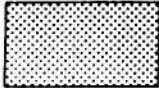
Suid-Afrikaanse Padraad South African Roads Board	Die figuur getoon The figure shown		stel die padreserwe voor van 'n gedeelte represents the road reserve of a portion	Vel Sheet
			van Nasionale Roete of National Route	3 van of 9
			2	P 225/90
			Seksie Section	10

D.O.9A

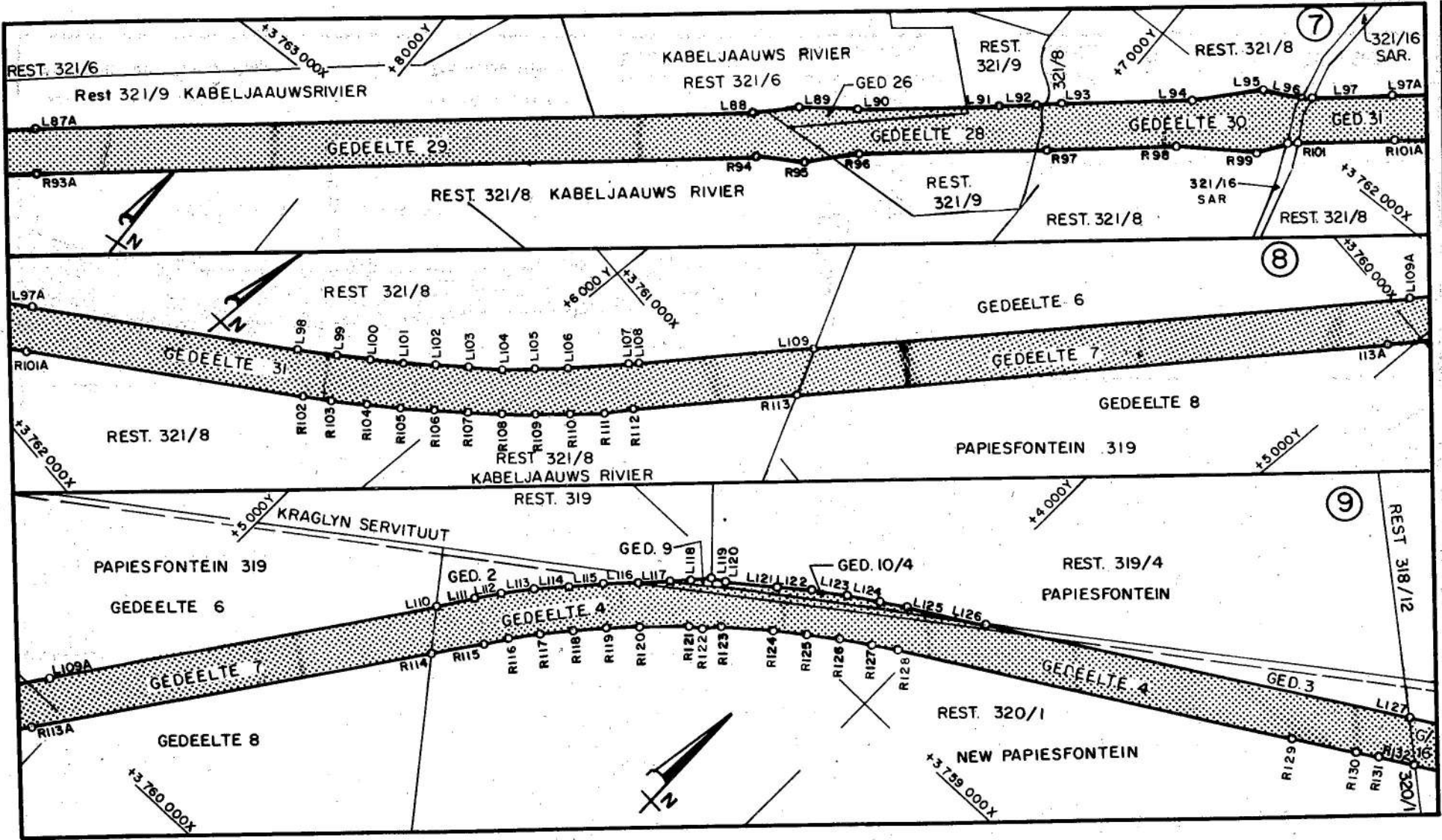

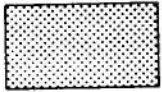
<p>Suid - Afrikaanse Padraad South African Roads Board</p>	<p>Die figuur getoon The figure shown</p> 	<p>stel die padreserwe voor van 'n gedeelte represents the road reserve of a portion van Nasionale Roete 2 Seksie 10 of National Route 2 Section 10</p>	<p>Vel Sheet 4 van 9 P 225 / 90</p>
--	--	---	---

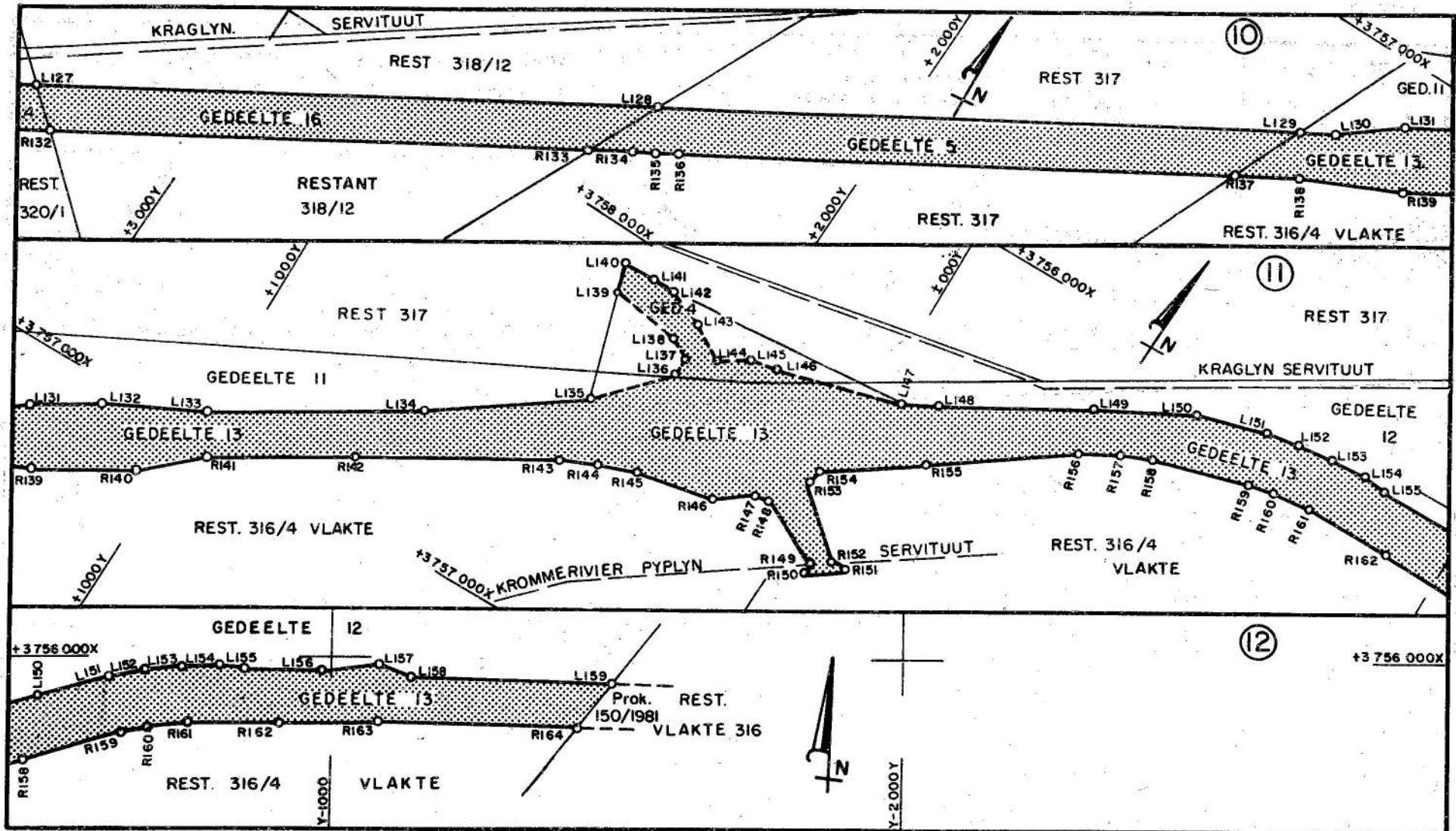

<p>Suid - Afrikaanse Padraad South African Roads Board</p>	<p>Die figuur getoon The figure shown</p> <div style="display: inline-block; width: 20px; height: 20px; background-color: #cccccc; border: 1px solid black;"></div>	<p>stel die padreserwe voor van 'n gedeelte represents the road reserve of a portion van Nasionale Roete 2 Seksie 10 of National Route 2 Section 10</p>	<p>Vel Sheet 5 van of 9 P 225 / 90</p>
--	---	---	--

PADRESERWE KOORDINATE			ROAD RESERVE CO-ORDINATES						
LINKERKANT/ LEFT HAND SIDE			REGTERKANT/RIGHT HAND SIDE						
Y	X	Lo 25°	Y	X					
KONSTANT	/	CONSTANT	KONSTANT	/	CONSTANT				
0,00		+ 3 700 000,00	0,00		+ 3 700 000,00				
L1	+21	437,25	+63	735,76	R1	+21	434,61	+63	821,19
L2	+20	831,83	+63	941,50	R2	+20	876,71	+64	010,84
L3	+20	611,00	+64	003,82	R3	+20	684,71	+64	080,19
L4	+20	546,86	+64	018,36	R4	+20	648,56	+64	093,31
L5	+20	482,12	+64	026,03	R5	+20	556,87	+64	131,83
L6	+20	401,52	+64	031,04	R6	+20	518,75	+64	153,21
L7	+20	342,72	+64	029,50	R7	+20	483,25	+64	179,37
L8	+20	332,03	+64	007,62	R8	+20	424,96	+64	227,00
L9	+20	345,73	+63	859,36	R9	+20	366,48	+64	265,86
L10	+20	319,13	+63	855,54	R10	+20	341,16	+64	281,79
L11	+20	317,60	+63	865,08	R11	+20	305,39	+64	300,33
L12	+20	286,84	+64	017,26	R12	+20	291,30	+64	318,46
L13	+20	267,17	+64	039,98	R13	+20	250,02	+64	513,50
L14	+20	208,16	+64	078,65	R14	+20	221,19	+64	509,02
L15	+20	168,16	+64	104,95	R15	+20	241,79	+64	307,31
L16	+20	102,42	+64	154,81	R16	+20	228,99	+64	301,02
L17	+20	062,39	+64	182,01	R17	+20	176,21	+64	295,10
L18	+20	018,87	+64	205,40	R18	+20	116,69	+64	295,70
L19	+19	929,83	+64	242,86	R19	+20	058,27	+64	306,66
L20	+19	697,97	+64	327,09	R20	+19	743,18	+64	396,22
L21	+18	410,21	+64	764,25	R21	+19	678,75	+64	418,20
L22	+17	282,95	+65	147,64	R22	+18	411,24	+64	848,51
L23	+16	932,98	+65	266,48	R23	+17	485,44	+65	163,22
L24	+16	151,53	+65	532,00	R24	+16	978,11	+65	335,47
L25	+15	235,00	+65	843,70	R25	+16	209,63	+65	596,53
L26	+15	013,84	+65	918,98	R26	+15	270,74	+65	916,09
L27	+14	993,85	+65	922,56	R27	+14	660,50	+66	123,55
L28	+14	822,74	+65	980,62	R28	+14	621,44	+66	140,54
L29	+14	804,46	+65	989,98	R29	+14	414,81	+66	214,37
L30	+13	952,52	+66	279,59	R30	+14	207,60	+66	290,09
L31	+13	857,35	+66	308,74	R31	+14	017,94	+66	348,28
L32	+13	822,82	+66	324,08	R32	+13	976,84	+66	356,98
L33	+13	608,02	+66	396,22	R33	+13	881,51	+66	388,54
L34	+13	533,43	+66	421,66	R34	+13	751,12	+66	432,53
L35	+13	480,20	+66	437,11	R35	+13	713,16	+66	448,55
L36	+13	423,71	+66	449,61	R36	+13	658,09	+66	465,28
L37	+13	308,60	+66	459,32	R37	+13	558,89	+66	501,66
L38	+13	252,87	+66	460,81	R38	+13	502,64	+66	518,27
L39	+13	137,73	+66	462,88	R39	+13	441,15	+66	528,40
L40	+13	078,57	+66	448,37	R40	+13	380,52	+66	540,58
L41	+12	912,73	+66	411,78	R41	+13	318,53	+66	550,90
L42	+12	854,11	+66	403,79	R42	+13	256,21	+66	556,87

Vel Sheet	6	van of	9	P 225/90
--------------	---	-----------	---	----------

PADRESERWE KOORDINATE

ROAD RESERVE CO-ORDINATES

LINKERKANT/ LEFT HAND SIDE

REGTERKANT/RIGHT HAND SIDE

LINKERKANT/ LEFT HAND SIDE			REGTERKANT/RIGHT HAND SIDE		
Y	X	Lo 25°	Y	X	
KONSTANT	/	CONSTANT	KONSTANT	/	CONSTANT
0,00		+ 3 700 000,00	0,00		+ 3 700 000,00
L43	+12 801,52	+66 382,44	R43	+13 193,59	+66 561,54
L44	+12 753,71	+66 350,20	R44	+13 151,28	+66 561,92
L45	+12 652,42	+66 297,42	R45	+13 006,49	+66 543,16
L46	+12 605,95	+66 273,76	R46	+12 880,36	+66 522,83
L47	+12 584,54	+66 261,13	R47	+12 768,40	+66 465,39
L48	+12 520,84	+66 217,22	R48	+12 711,89	+66 435,82
L49	+12 356,58	+66 099,00	R49	+12 663,06	+66 410,80
L50	+12 145,16	+65 930,38	R50	+12 604,46	+66 376,51
L51	+12 124,59	+65 910,50	R51	+12 556,32	+66 344,73
L52	+12 027,51	+65 839,12	R52	+12 310,24	+66 164,35
L53	+11 990,34	+65 816,84	R53	+12 243,98	+66 120,67
L54	+11 637,76	+65 558,81	R54	+12 224,94	+66 110,98
L55	+11 534,40	+65 496,52	R55	+12 124,23	+66 047,31
L56	+11 067,03	+65 154,79	R56	+12 038,18	+65 995,21
L57	+10 945,08	+65 050,10	R57	+11 990,72	+65 960,58
L58	+10 902,51	+65 012,53	R58	+11 925,12	+65 912,45
L59	+10 862,61	+64 971,61	R59	+11 866,92	+65 852,99
L60	+10 823,44	+64 922,40	R60	+11 577,15	+65 640,88
L61	+10 784,99	+64 868,85	R61	+11 485,91	+65 560,60
L62	+10 753,40	+64 803,78	R62	+10 997,11	+65 202,41
L63	+10 880,32	+64 668,32	R63	+10 871,64	+65 116,41
L64	+10 857,08	+64 645,35	R64	+10 788,85	+65 064,37
L65	+10 724,20	+64 775,17	R65	+10 721,21	+65 032,89
L66	+10 700,77	+64 783,32	R66	+10 645,94	+65 011,26
L67	+10 639,03	+64 763,94	R67	+10 588,70	+64 994,14
L68	+10 559,40	+64 739,92	R68	+10 559,79	+65 002,34
L69	+10 474,51	+64 705,60	R69	+10 421,58	+65 133,71
L70	+10 391,74	+64 653,51	R70	+10 401,74	+65 114,06
L71	+10 194,30	+64 514,74	R71	+10 532,91	+64 973,71
L72	+10 130,14	+64 467,53	R72	+10 526,67	+64 949,24
L73	+10 060,35	+64 395,61	R73	+10 499,00	+64 904,84
L74	+ 9 951,96	+64 333,34	R74	+10 462,98	+64 847,09
L75	+ 9 935,84	+64 315,55	R75	+10 407,92	+64 790,22
L76	+ 9 893,11	+64 281,22	R76	+10 131,74	+64 568,32
L77	+ 9 838,60	+64 251,41	R77	+10 002,64	+64 473,55
L78	+ 9 785,15	+64 217,39	R78	+ 9 959,95	+64 446,06
L79	+ 9 732,77	+64 186,62	R79	+ 9 902,51	+64 400,36
L80	+ 9 701,38	+64 164,78	R80	+ 9 792,61	+64 327,20
L81	+ 9 543,97	+64 114,24	R81	+ 9 742,35	+64 298,21
L82	+ 9 179,63	+63 946,97	R82	+ 9 690,51	+64 271,32
L83	+ 9 109,83	+63 911,34	R83	+ 9 653,36	+64 253,23
L84	+ 9 059,98	+63 883,69	R84	+ 9 490,47	+64 177,98

Vel Sheet 7 van of 9 P 225/90

PADRESERWE KOORDINATE			ROAD RESERVE CO-ORDINATES						
LINKERKANT/ LEFT HAND SIDE			REGTERKANT/RIGHT HAND SIDE						
Y	X	Lo 25°	Y	X					
KONSTANT	/	CONSTANT	KONSTANT	/	CONSTANT				
0,00		+ 3 700 000,00	0,00		+ 3 700 000,00				
L85	+ 8	959,06	+63	821,89	R85	+ 9	472,89	+64	171,79
L86	+ 8	869,65	+63	751,78	R86	+ 9	303,91	+64	094,21
L87	+ 8	848,68	+63	734,33	R87	+ 9	271,38	+64	082,43
L88	+ 7	468,64	+62	561,24	R88	+ 9	073,36	+63	982,95
L89	+ 7	411,65	+62	503,29	R89	+ 9	019,49	+63	953,15
L90	+ 7	328,79	+62	441,55	R90	+ 8	966,96	+63	921,27
L91	+ 7	137,09	+62	278,77	R91	+ 8	915,62	+63	887,03
L92	+ 7	086,50	+62	234,42	R92	+ 8	865,67	+63	851,01
L93	+ 7	054,05	+62	208,03	R93	+ 8	818,03	+63	813,48
L94	+ 6	879,45	+62	059,40	R94	+ 7	415,07	+62	620,33
L95	+ 6	794,79	+61	966,73	R95	+ 7	343,02	+62	574,90
L96	+ 6	734,11	+61	936,17	R96	+ 7	276,89	+62	502,89
L97	+ 6	719,25	+61	923,18	R97	+ 7	023,80	+62	287,64
L98	+ 6	255,96	+61	529,24	R98	+ 6	851,44	+62	140,85
L99	+ 6	203,88	+61	483,60	R99	+ 6	735,16	+62	061,55
L100	+ 6	160,40	+61	443,63	R100	+ 6	702,74	+62	014,52
L101	+ 6	118,06	+61	402,43	R101	+ 6	689,56	+62	003,18
L102	+ 6	076,62	+61	360,30	R102	+ 6	187,91	+61	576,58
L103	+ 6	036,22	+61	317,12	R103	+ 6	149,93	+61	543,22
L104	+ 5	996,97	+61	273,11	R104	+ 6	104,17	+61	500,95
L105	+ 5	958,92	+61	228,38	R105	+ 6	061,34	+61	459,52
L106	+ 5	921,90	+61	182,34	R106	+ 6	018,53	+61	415,79
L107	+ 5	859,07	+61	094,67	R107	+ 5	976,89	+61	371,32
L108	+ 5	846,07	+61	080,38	R108	+ 5	936,34	+61	325,83
L109	+ 5	669,14	+60	829,42	R109	+ 5	896,82	+61	279,34
L110	+ 4	662,91	+59	401,52	R110	+ 5	856,01	+61	233,97
L111	+ 4	622,52	+59	344,10	R111	+ 5	818,88	+61	185,49
L112	+ 4	594,44	+59	305,70	R112	+ 5	791,25	+61	141,83
L113	+ 4	556,88	+59	257,28	R113	+ 5	625,03	+60	906,13
L114	+ 4	517,62	+59	210,26	R114	+ 4	612,08	+59	468,35
L115	+ 4	476,92	+59	164,54	R115	+ 4	557,44	+59	390,99
L116	+ 4	434,80	+59	119,88	R116	+ 4	530,37	+59	354,14
L117	+ 4	394,68	+59	079,94	R117	+ 4	494,32	+59	308,00
L118	+ 4	369,16	+59	054,56	R118	+ 4	456,64	+59	262,72
L119	+ 4	346,47	+59	026,34	R119	+ 4	417,71	+59	218,83
L120	+ 4	323,57	+59	013,34	R120	+ 4	377,42	+59	175,96
L121	+ 4	253,28	+58	955,50	R121	+ 4	315,77	+59	114,74
L122	+ 4	205,00	+58	918,05	R122	+ 4	292,97	+59	104,60
L123	+ 4	154,05	+58	881,41	R123	+ 4	273,66	+59	076,72
L124	+ 4	104,45	+58	847,97	R124	+ 4	203,37	+59	018,43
L125	+ 4	063,62	+58	822,09	R125	+ 4	156,85	+58	982,42
L126	+ 3	940,66	+58	747,63	R126	+ 4	109,14	+58	947,99

PADRESERWE KOORDINATE

ROAD RESERVE CO-ORDINATES

LINKERKANT/ LEFT HAND SIDE

REGTERKANT/RIGHT HAND SIDE

LINKERKANT/ LEFT HAND SIDE		REGTERKANT/RIGHT HAND SIDE	
Y	X	Y	X
KONSTANT / CONSTANT		KONSTANT / CONSTANT	
0,00	+ 3 700 000,00	0,00	+ 3 700 000,00
L127	+ 3 285,42	+58 350,78	R127 + 4 060,36
L128	+ 2 358,68	+57 789,59	R128 + 4 020,44
L129	+ 1 402,89	+57 210,47	R129 + 3 412,52
L130	+ 1 349,79	+57 178,40	R130 + 3 309,40
L131	+ 1 255,34	+57 103,50	R131 + 3 275,56
L132	+ 1 151,63	+57 040,37	R132 + 3 220,03
L133	+ 989,38	+56 960,08	R133 + 2 419,14
L134	+ 664,21	+56 763,09	R134 + 2 351,81
L135	+ 425,21	+56 593,55	R135 + 2 316,60
L136	+ 321,09	+56 480,03	R136 + 2 283,46
L137	+ 319,06	+56 446,84	R137 + 1 456,85
L138	+ 356,52	+56 426,74	R138 + 1 359,39
L139	+ 475,87	+56 401,48	R139 + 1 194,83
L140	+ 497,19	+56 355,11	R140 + 1 039,23
L141	+ 439,15	+56 357,37	R141 + 948,33
L142	+ 398,88	+56 354,73	R142 + 726,75
L143	+ 332,37	+56 383,36	R143 + 414,08
L144	+ 270,01	+56 421,56	R144 + 352,00
L145	+ 219,51	+56 388,77	R145 + 286,93
L146	+ 173,59	+56 381,82	R146 + 149,09
L147	- 42,87	+56 322,24	R147 + 88,49
L148	- 101,10	+56 291,92	R148 + 64,52
L149	- 335,58	+56 157,76	R149 - 52,86
L150	- 495,24	+56 072,91	R150 - 56,22
L151	- 616,31	+56 038,38	R151 - 108,87
L152	- 677,12	+56 027,11	R152 - 85,89
L153	- 739,72	+56 019,44	R153 + 21,68
L154	- 803,82	+56 015,81	R154 + 15,24
L155	- 845,99	+56 022,47	R155 - 136,90
L156	- 981,15	+56 025,57	R156 - 355,18
L157	- 1 082,55	+56 014,23	R157 - 418,72
L158	- 1 138,75	+56 036,77	R158 - 470,68
L159	- 1 492,53	+56 045,95	R159 - 637,38
			R160 - 681,59
			R161 - 751,57
			R162 - 906,32
			R163 - 1 081,45
			R164 - 1 432,71
			+56 124,26

Vel Sheet	9	van of	9	P 225/90
-----------	---	--------	---	----------

No. 2032

31 Augustus 1990

SUID-AFRIKAANSE PADRAAD

WYSIGING VAN PROKLAMASIE No. 236 VAN 1972 EN HERVERKLARING VAN 'N NASIONALE PAD.—NASIONALE ROETE 2, SEKSIE 16: KOMGAWISSELAAR TOT GROOT-KEIRIVIER—PROVINSIE DIE KAAP DIE GOEIE HOOP

Op aanbeveling van die Suid-Afrikaanse Padraad wysig ek hierby, kragtens die bevoegdheid my verleen by artikel 4 (1) (c) van die Wet op Nasionale Paaie, 1971 (Wet No. 54 van 1971), Bylae B van Proklamasie No. 236 van 1972 (Nasionale Roete Nahoonrivier—Groot Keirivier) deur daarin die woorde "Perseel 229 KWTQ2-39 en Perseel 228 KWTQ-19" te skrap, en kragtens die bevoegdheid my verleen by artikel 4 (1) (a) van bogemelde Wet verklaar ek hierby dat die roete, waarvan die grense deur opmeting bepaal is, soos aangetoon op die aangehegte plan, 'n nasionale pad is.

G. S. BARTLETT,

Minister van Vervoer en van Openbare Werke en Grondsake.

No. 2032

31 August 1990

SOUTH AFRICAN ROADS BOARD

AMENDMENT OF PROCLAMATION No. 236 OF 1972 AND REDECLARATION OF A NATIONAL ROAD.—NATIONAL ROUTE 2, SECTION 16: KOMGA INTERCHANGE TO GREAT KEI RIVER—PROVINCE OF THE CAPE OF GOOD HOPE

On the recommendation of the South African Roads Board I hereby amend, by virtue of the powers vested in me by section 4 (1) (c) of the National Roads Act, 1971 (Act No. 54 of 1971), as amended, Schedule B to Proclamation No. 236 of 1972 (National Route Nahoon River—Great Kei River) by deleting therefrom the words "Lot 229 KWTQ2-39 and Lot 228 KWTQ2-19," and by virtue of the powers vested in me by section 4 (1) (a) of the said Act I hereby declare that the route, the boundaries whereof have been fixed by survey, as depicted on the attached plan, shall be a national road.

G. S. BARTLETT,

Minister of Transport and of Public Works and Land Affairs.

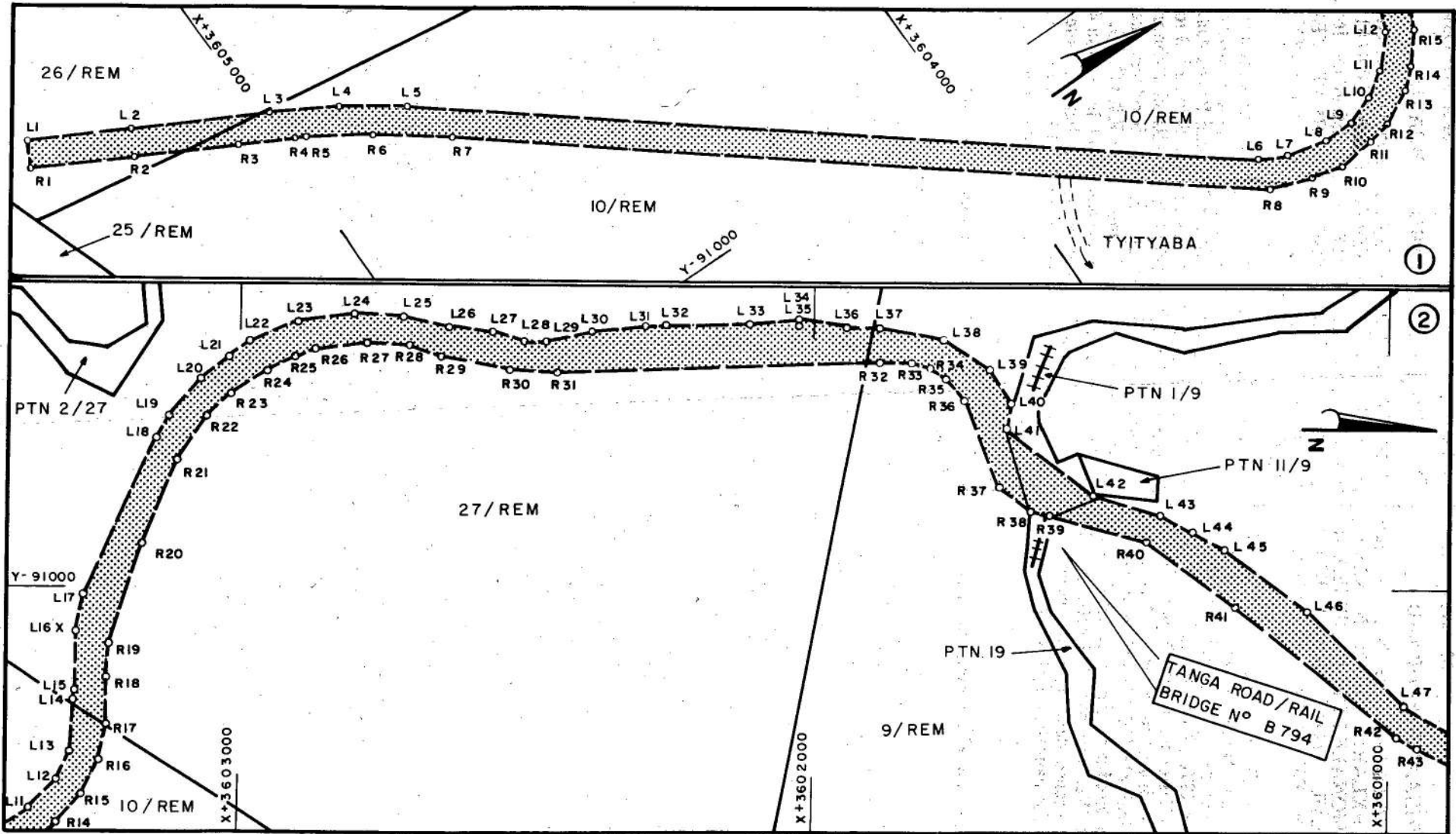

<p>Nasionale Vervoerkommissie National Transport Commission</p>	<p>Die figuur getoon The figure shown</p>	<p>stel die padreserwe voor van 'n gedeelte represents the road reserve of a portion van Nasionale Roete 2 of National Route 2</p>	<p>Vel 1 van 5 Sheet 1 of 5 P 374/90</p>
---	---	--	--

Seksie 16
Section 16

3

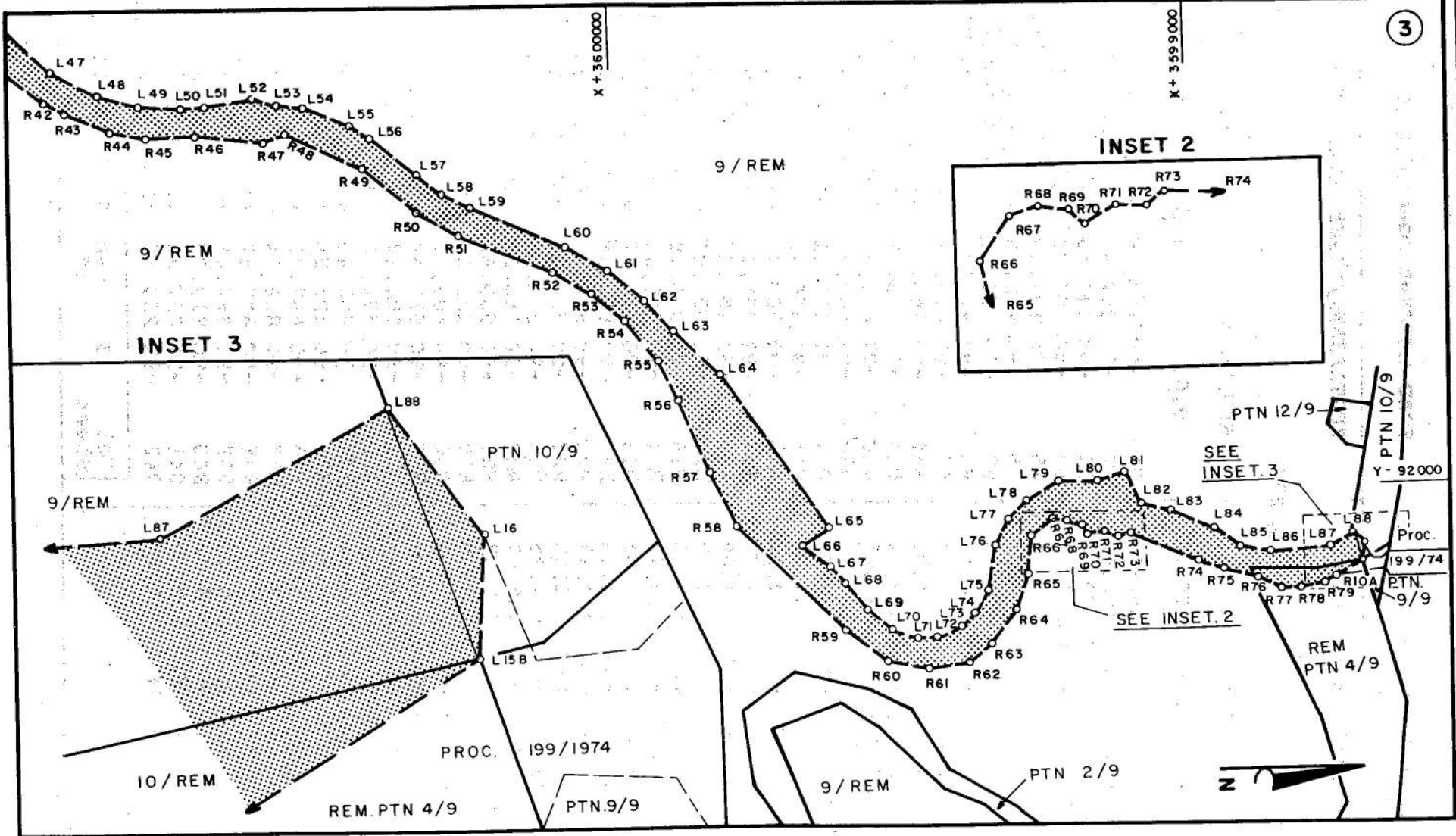

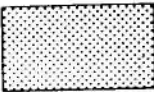
Nasionale Vervoerkommissie National Transport Commission	Die figuur getoon The figure shown		stel die padreserwe voor van 'n gedeelte represents the road reserve of a portion van Nasionale Roete of National Route		2	Seksie Section	16	
			Vel Sheet		2	van of		5
P 374 / 90								

D.O.9A

PADRESERWE KOORDINATE

ROAD RESERVE CO-ORDINATES

LINKERKANT/ LEFT HAND SIDE

REGTERKANT/RIGHT HAND SIDE

		Y	X	Lo 27°			Y	X		
		KONSTANT	/	CONSTANT			KONSTANT	/	CONSTANT	
		0,00		+ 3 000 000,00			0,00		+ 3 000 000,00	
L1		-90	134,17	+605	352,55	R1	-90	178,35	+605	375,95
L2		-90	218,35	+605	193,64	R2	-90	262,97	+605	217,28
L3		-90	330,93	+604	980,95	R3	-90	347,53	+605	058,32
L4		-90	393,18	+604	876,42	R4	-90	394,73	+604	971,50
L5		-90	462,57	+604	776,44	R5	-90	404,93	+604	954,61
L6		-91	392,16	+603	625,35	R6	-90	469,00	+604	855,13
L7		-91	418,25	+603	578,19	R7	-90	552,34	+604	744,86
L8		-91	433,46	+603	508,66	R8	-91	447,36	+603	637,86
L9		-91	431,48	+603	455,07	R9	-91	473,46	+603	565,66
L10		-91	414,57	+603	404,07	R10	-91	486,87	+603	511,78
L11		-91	385,42	+603	359,14	R11	-91	479,13	+603	446,01
L12		-91	333,08	+603	310,65	R12	-91	470,25	+603	402,70
L13		-91	284,09	+603	288,72	R13	-91	440,28	+603	343,34
L14		-91	193,78	+603	283,49	R14	-91	410,52	+603	310,52
L15		-91	173,82	+603	277,85	R15	-91	360,28	+603	267,50
L16X		-91	071,29	+603	280,10	R16	-91	300,42	+603	238,82
L17		-91	006,29	+603	267,77	R17	-91	235,28	+603	225,86
L18		-90	727,45	+603	144,66	R18	-91	152,87	+603	227,67
L19		-90	690,36	+603	123,52	R19	-91	094,07	+603	223,97
L20		-90	625,09	+603	068,50	R20	-90	916,49	+603	167,14
L21		-90	583,81	+603	019,46	R21	-90	768,36	+603	108,66
L22		-90	555,62	+602	986,31	R22	-90	689,91	+603	057,82
L23		-90	520,87	+602	901,13	R23	-90	651,18	+603	017,29
L24		-90	507,44	+602	800,31	R24	-90	611,27	+602	954,74
L25		-90	511,53	+602	715,23	R25	-90	584,21	+602	906,00
L26		-90	530,63	+602	634,95	R26	-90	571,24	+602	870,93
L27		-90	538,59	+602	555,97	R27	-90	558,87	+602	778,41
L28		-90	557,81	+602	501,02	R28	-90	565,52	+602	703,99
L29		-90	556,77	+602	463,60	R29	-90	585,50	+602	648,42
L30		-90	537,44	+602	383,57	R30	-90	606,30	+602	526,96
L31		-90	528,47	+602	290,33	R31	-90	611,49	+602	443,48
L32		-90	530,86	+602	257,34	R32	-90	591,18	+601	882,82
L33		-90	525,01	+602	110,94	R33	-90	592,98	+601	827,99
L34		-90	528,37	+602	028,05	R34	-90	603,45	+601	796,96
L35		-90	516,44	+602	025,97	R35	-90	621,86	+601	770,61
L36		-90	531,70	+601	943,38	R36	-90	657,93	+601	739,14
L37		-90	529,32	+601	885,04	R37	-90	816,74	+601	680,58
L38		-90	549,96	+601	773,77	R38	-90	858,82	+601	621,56
L39		-90	606,51	+601	696,31	R39	-90	866,86	+601	590,78
L40		-90	665,94	+601	658,07	R40	-90	912,05	+601	422,21
L41		-90	711,29	+601	667,82	R41	-91	027,38	+601	267,24
L42		-90	828,86	+601	514,98	R42	-91	259,66	+600	988,53

Vel Sheet	3	van of	5	P 374/90
--------------	---	-----------	---	----------

PADRESERWE KOORDINATE				ROAD RESERVE CO-ORDINATES			
LINKERKANT/ LEFT HAND SIDE				REGTERKANT/RIGHT HAND SIDE			
Y		X		Y		X	
KONSTANT		CONSTANT		KONSTANT		CONSTANT	
0,00		+ 3 000 000,00		0,00		+ 3 000 000,00	
L43	-90	866,32	+601 401,25	R43	-91	281,46	+600 951,70
L44	-90	897,81	+601 345,40	R44	-91	316,92	+600 873,47
L45	-90	925,11	+601 286,20	R45	-91	328,77	+600 809,99
L46	-91	037,15	+601 145,26	R46	-91	326,74	+600 725,28
L47	-91	205,74	+600 975,17	R47	-91	344,30	+600 609,34
L48	-91	251,79	+600 893,57	R48	-91	328,18	+600 571,10
L49	-91	271,61	+600 821,30	R49	-91	394,08	+600 439,93
L50	-91	277,08	+600 746,75	R50	-91	472,46	+600 347,66
L51	-91	275,55	+600 707,27	R51	-91	517,88	+600 275,30
L52	-91	263,51	+600 625,43	R52	-91	584,47	+600 109,12
L53	-91	277,78	+600 583,32	R53	-91	624,38	+600 044,47
L54	-91	283,25	+600 540,20	R54	-91	675,35	+599 988,17
L55	-91	316,08	+600 459,70	R55	-91	750,96	+599 930,93
L56	-91	339,99	+600 423,99	R56	-91	819,37	+599 897,51
L57	-91	407,14	+600 347,13	R57	-91	951,06	+599 847,41
L58	-91	441,52	+600 302,24	R58	-92	046,59	+599 801,85
L59	-91	468,39	+600 252,98	R59	-92	237,32	+599 619,31
L60	-91	539,02	+600 086,21	R60	-92	294,03	+599 549,08
L61	-91	583,36	+600 013,82	R61	-92	310,61	+599 478,38
L62	-91	639,88	+599 950,41	R62	-92	300,46	+599 404,94
L63	-91	696,36	+599 903,58	R63	-92	269,25	+599 366,10
L64	-91	775,12	+599 822,52	R64	-92	210,68	+599 322,58
L65	-92	053,87	+599 642,79	R65	-92	145,56	+599 297,63
L66	-92	084,76	+599 691,43	R66	-92	079,14	+599 290,60
L67	-92	123,16	+599 644,78	R67	-92	050,13	+599 253,78
L68	-92	151,98	+599 617,04	R68	-92	051,86	+599 227,09
L69	-92	200,37	+599 580,90	R69	-92	064,57	+599 202,96
L70	-92	237,16	+599 540,48	R70	-92	076,88	+599 193,85
L71	-92	252,53	+599 494,16	R71	-92	072,57	+599 164,02
L72	-92	252,74	+599 461,87	R72	-92	083,74	+599 139,98
L73	-92	235,93	+599 416,67	R73	-92	075,82	+599 118,91
L74	-92	213,50	+599 393,73	R74	-92	130,60	+598 999,95
L75	-92	172,49	+599 368,30	R75	-92	144,16	+598 958,30
L76	-92	093,38	+599 353,67	R76	-92	162,85	+598 898,70
L77	-92	047,92	+599 335,15	R77	-92	183,15	+598 858,10
L78	-92	015,20	+599 298,50	R78	-92	184,30	+598 825,30
L79	-91	980,14	+599 239,06	R79	-92	175,06	+598 782,00
L80	-91	983,15	+599 173,89	R10A	-92	162,83	+598 764,00
L81	-91	967,90	+599 123,41				
L82	-92	025,02	+599 097,98				
L83	-92	037,73	+599 044,56				
L84	-92	071,19	+598 971,90				

Vel	4	van	5	P 374/90
Sheet		of		

PADRESERWE KOORDINATE

ROAD RESERVE CO-ORDINATES

LINKERKANT/ LEFT HAND SIDE

REGTERKANT/RIGHT HAND SIDE

	Y	X	Lo 27°
	KONSTANT	/	CONSTANT
	0,00		+ 3 000 000,00
L85	-92 106,66		+598 927,20
L86	-92 116,93		+598 875,14
L87	-92 109,89		+598 771,40
L88	-92 087,18		+598 731,31
L16	-92 110,00		+598 714,80
L15B	-92 132,08		+598 715,93

	Y	X
	KONSTANT	/
	0,00	+ 3 000 000,00

Vel Sheet	5	van of	5	P 374/90
--------------	---	-----------	---	----------

No. 2036

31 Augustus 1990

SUID-AFRIKAANSE PADRAAD

VERKLARING VAN 'N NASIONALE PAD.—NATIONALE ROETE 2, SEKSIE 15—PROVINSIE DIE KAAP DIE GOEIE HOOP

Op aanbeveling van die Suid-Afrikaanse Padraad verklaar ek hierby, kragtens die bevoegdheid my verleen by artikel 4 (1) (a) van die Wet op Nasionale Paaie, 1971 (Wet No. 54 van 1971), soos gewysig, dat die roete waarvan die grense deur opmeting bepaal is, soos aangedui op die aangehegte plan, 'n nasionale pad is.

G. S. BARTLETT,
Minister van Vervoer en van Openbare Werke en Grondsake.

No. 2036

31 August 1990

SOUTH AFRICAN ROADS BOARD

DECLARATION OF A NATIONAL ROAD.—NATIONAL ROUTE 2, SECTION 15—PROVINCE OF THE CAPE OF GOOD HOPE

On the recommendation of the South African Roads Board I hereby declare, by virtue of the powers vested in me by section 4 (1) (a) of the National Roads Act, 1971 (Act No. 54 of 1971), as amended, that the route, the boundaries of which have been fixed by survey, as indicated on the attached plan, shall be a national road.

G. S. BARTLETT,
Minister of Transport and of Public Works and Land Affairs.

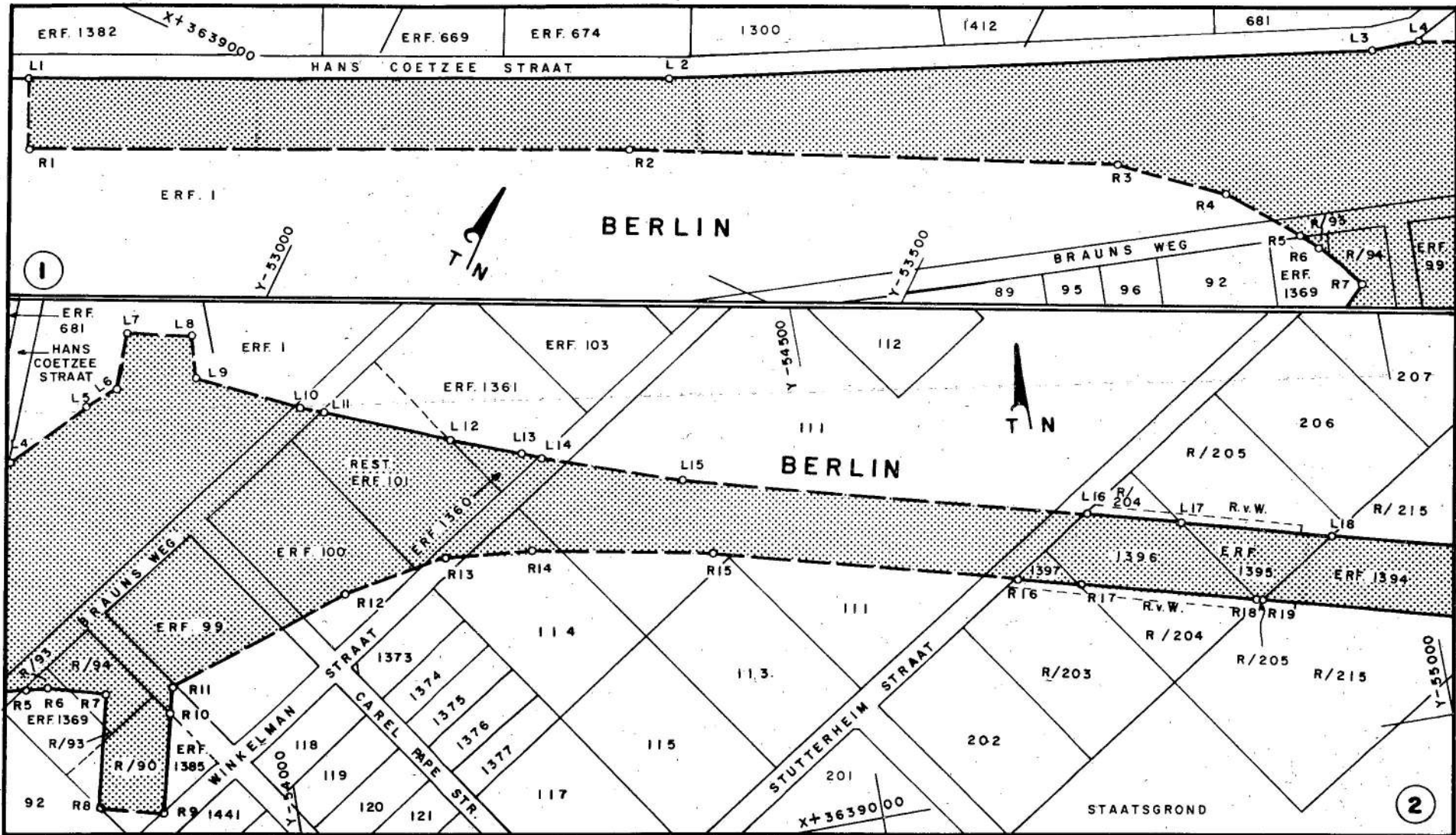

	Die figuur getoon The figure shown	 stel die padreserwe voor van 'n gedeelte represents the road reserve of a portion van Nasionale Roete 2 of National Route 2	Vel Sheet 1 van of 5 P 378/90
--	---------------------------------------	--	--

GOVERNMENT GAZETTE, 31 AUGUST 1990

No. 12715 99

D.O.9A

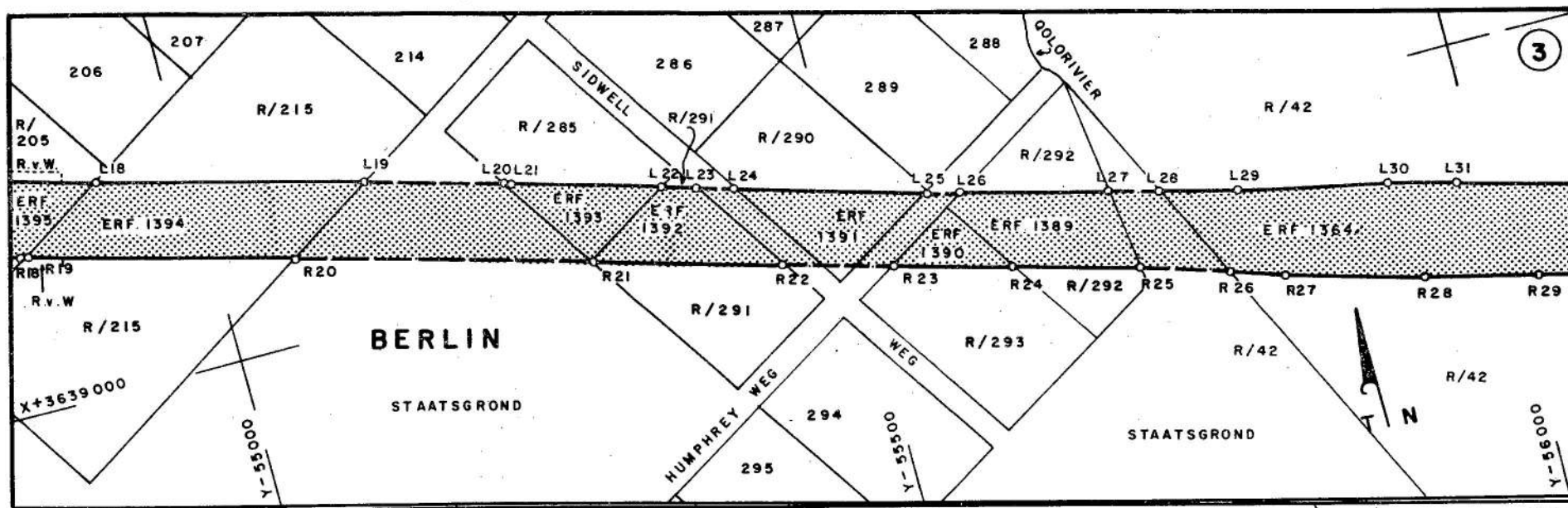

3

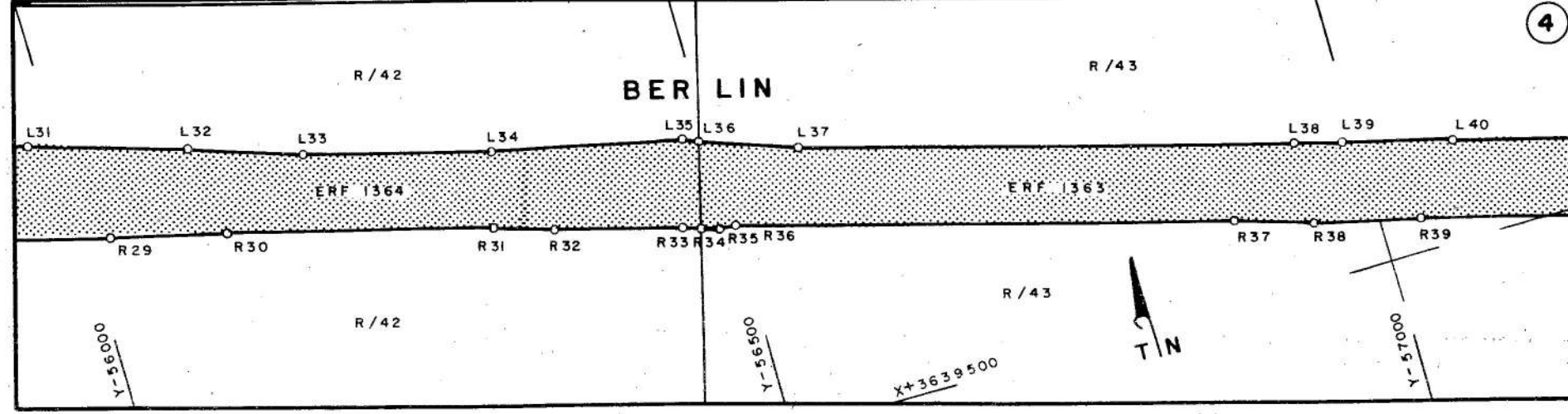

4

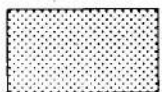
<p>Nasionale Vervoerkommissie National Transport Commission</p>	<p>Die figuur getoon The figure shown</p> 	<p>stel die padreserwe voor van 'n gedeelte represents the road reserve of a portion van Nasionale Roete of National Route</p> <p>2 15</p> <p>Seksie Section</p>	<p>Vel van Sheet 2 of 5</p> <p>P 378/90</p>
---	--	--	---

PADRESERWE KOÖRDINATE

ROAD RESERVE CO-ORDINATES

LINKERKANT/ LEFT HAND SIDE

REGTERKANT/RIGHT HAND SIDE

LINKERKANT/ LEFT HAND SIDE			REGTERKANT/RIGHT HAND SIDE		
Y	X	Lo 27°	Y	X	
KONSTANT / CONSTANT			KONSTANT / CONSTANT		
0,00	+ 3 600 000,00		0,00	+ 3 600 000,00	
L1	-52 733,95	+39 089,99	R1	-52 760,67	+39 147,65
L2	-53 235,75	+38 857,02	R2	-53 232,03	+38 928,87
L3	-53 777,12	+38 577,22	R3	-53 619,37	+38 762,11
L4	-53 809,77	+38 553,46	R4	-53 715,27	+38 747,30
L5	-53 886,40	+38 517,21	R5	-53 789,58	+38 753,52
L6	-53 915,00	+38 506,02	R6	-53 809,51	+38 755,26
L7	-53 932,95	+38 458,45	R7	-53 857,52	+38 768,81
L8	-53 986,45	+38 471,43	R8	-53 834,10	+38 865,71
L9	-53 981,97	+38 509,17	R9	-53 886,78	+38 882,18
L10	-54 065,27	+38 551,10	R10	-53 908,04	+38 795,01
L11	-54 085,25	+38 558,92	R11	-53 913,36	+38 773,18
L12	-54 190,95	+38 602,71	R12	-54 074,89	+38 720,98
L13	-54 249,94	+38 627,16	R13	-54 167,27	+38 705,59
L14	-54 266,51	+38 633,21	R14	-54 241,78	+38 713,95
L15	-54 380,81	+38 675,08	R15	-54 395,05	+38 744,51
L16	-54 720,91	+38 769,74	R16	-54 651,36	+38 815,36
L17	-54 800,33	+38 791,78	R17	-54 705,36	+38 830,38
L18	-54 927,06	+38 826,96	R18	-54 852,50	+38 871,30
L19	-55 133,21	+38 884,19	R19	-54 857,40	+38 872,67
L20	-55 241,48	+38 914,25	R20	-55 063,43	+38 929,97
L21	-55 247,13	+38 915,82	R21	-55 294,85	+38 994,33
L22	-55 363,56	+38 949,31	R22	-55 440,78	+39 034,91
L23	-55 389,60	+38 956,80	R23	-55 526,52	+39 058,76
L24	-55 419,24	+38 965,33	R24	-55 617,21	+39 083,98
L25	-55 567,41	+39 007,94	R25	-55 715,31	+39 111,27
L26	-55 593,79	+39 014,73	R26	-55 783,71	+39 132,64
L27	-55 707,47	+39 043,98	R27	-55 824,70	+39 146,41
L28	-55 746,55	+39 054,04	R28	-55 933,07	+39 176,18
L29	-55 807,06	+39 070,79	R29	-56 021,65	+39 200,23
L30	-55 924,72	+39 094,95	R30	-56 111,17	+39 220,85
L31	-55 978,36	+39 110,13	R31	-56 316,52	+39 277,76
L32	-56 100,67	+39 146,53	R32	-56 363,97	+39 293,28
L33	-56 186,31	+39 176,27	R33	-56 463,29	+39 320,18
L34	-56 333,13	+39 217,06	R34	-56 476,32	+39 324,57
L35	-56 482,58	+39 251,16	R35	-56 491,64	+39 329,72
L36	-56 494,14	+39 255,35	R36	-56 503,40	+39 329,61
L37	-56 568,98	+39 282,51	R37	-56 886,51	+39 435,95
L38	-56 950,33	+39 388,39	R38	-56 948,20	+39 455,33
L39	-56 989,09	+39 398,10	R39	-57 032,58	+39 476,55
L40	-57 073,02	+39 422,04	R40	-57 193,99	+39 522,26
L41	-57 244,19	+39 470,05	R41	-57 342,99	+39 570,32
L42	-57 378,50	+39 503,19	R42	-57 424,77	+39 594,73

Vel Sheet	4	van of	5	P 378/90
--------------	---	-----------	---	----------

PADRESERWE KOÖRDINATE /

ROAD RESERVE CO-ORDINATES

LINKERKANT/ LEFT HAND SIDE

REGTERKANT/RIGHT HAND SIDE

Lo 27°

	Y	X	Lo 27°	Y	X
	KONSTANT /	CONSTANT		KONSTANT /	CONSTANT
0,00	+ 3 600 000,00		0,00	+ 3 600 000,00	
L43	-57 414,83	+39 480,56	R43	-57 485,48	+39 608,73
L44	-57 459,86	+39 504,61	R44	-57 514,36	+39 612,23
L45	-57 478,40	+39 520,33	R45	-57 897,42	+39 716,64
L46	-57 499,51	+39 532,68	R46	-58 072,54	+39 765,22
L47	-57 563,02	+39 549,03	L96	-58 457,70	+39 872,18
L48	-57 569,53	+39 551,40			
L49	-57 673,73	+39 589,33			
R87	-58 534,64	+39 827,95			

No. 2037

31 Augustus 1990

SUID-AFRIKAANSE PADRAAD

WYSIGING VAN PROKLAMASIE No. 163
VAN 1980. — PROVINSIE NATAL

Op aanbeveling van die Suid-Afrikaanse Padraad en kragtens die bevoegdheid my verleen by artikel 4 (1) (c) van die Wet op Nasionale Paaie, 1971 (Wet No. 54 van 1971), soos gewysig, wysig ek hierby Proklamasie No. 163 van 1980 deur daarin Velle 3, 8 en 11 tot 15 van Plan 310/79 respektiewelik te vervang met bygaande Velle 3A, 8A en 11A tot 15A en B.

G. S. BARTLETT,
Minister van Vervoer en van Openbare Werke en Grondsake.

No. 2037

31 August 1990

SOUTH AFRICAN ROADS BOARD

AMENDMENT OF PROCLAMATION No. 163
OF 1980. — PROVINCE OF NATAL

On the recommendation of the South African Roads Board and under the powers vested in me by section 4 (1) (c) of the National Roads Act, 1971 (Act No. 54 of 1971), as amended, I hereby amend Proclamation No. 163 of 1980 by substituting the subjoined Sheets 3A, 8A and 11A to 15A and B for Sheets 3, 8 and 11 to 15 of Plan P310/79 respectively.

G. S. BARTLETT,
Minister of Transport and of Public Works and Land Affairs.

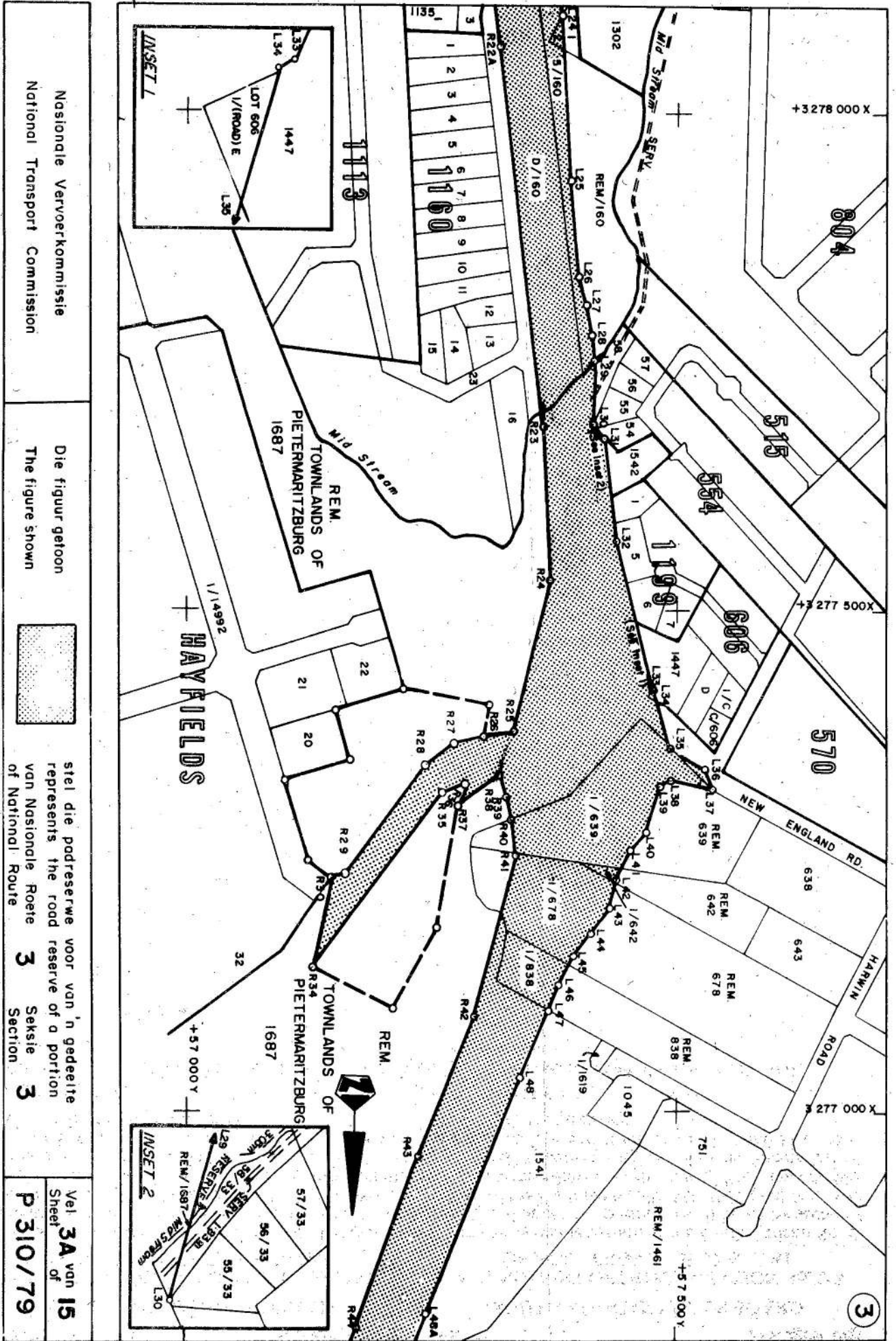

Nasionale Vervoerkommissie
National Transport Commission

Die figuur getoon
The figure shown

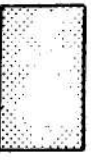

stel die podreserwe voor van 'n gedeelte
represents the road reserve of a portion
van Nasionale Roete 3
of National Route 3

Sekste 3
Section 3

Vel 3A van 15
Sheet of
P 310/79

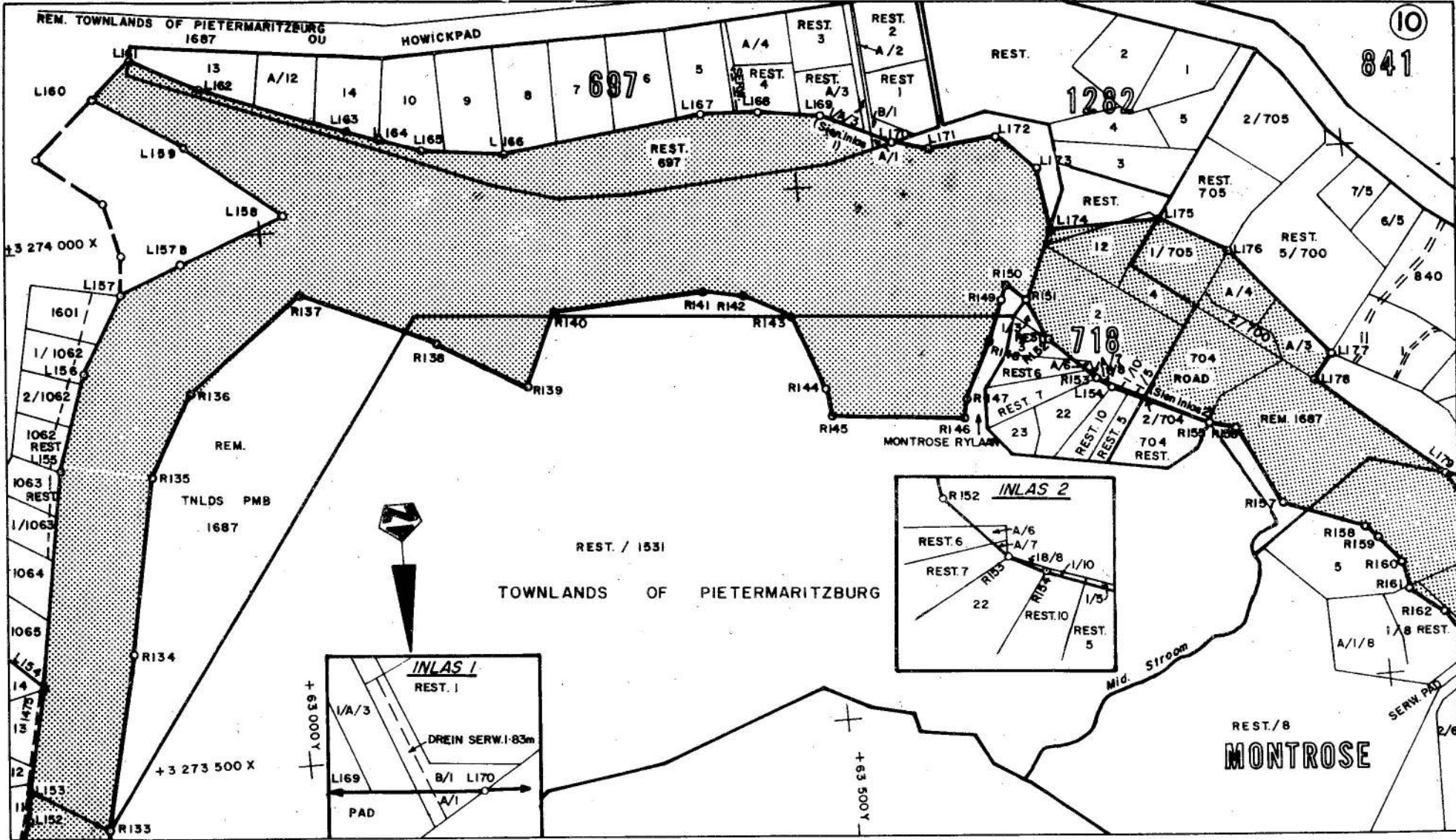

Nasionale Vervoerkommissie
National Transport Commission

Die figuur getoon
The figure shown

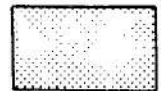

stel die padreserwe voor van 'n gedeelte
represents the road reserve of a portion
van Nasionale Roete 3 Seksie 3
of National Route 3 Section 3

Vel 8A van 15
Sheet 8A of 15
P 310/79

PADRESERWE KOÖRDINATE

ROAD RESERVE CO-ORDINATES

LINKERKANT/ LEFT HAND SIDE

REGTERKANT/RIGHT HAND SIDE

	Y	X	Lo 31°
	KONSTANT / CONSTANT		
	0,00	+ 3 200 000,00	
L1	+56 021,36	+80 120,49	
L2	+56 042,04	+80 112,33	
L3	+56 488,31	+79 872,27	
L4	+56 667,66	+79 819,94	
L5	+56 771,44	+79 962,07	
L6	+56 817,08	+79 904,04	
L7	+56 866,68	+79 859,86	
L8	+56 831,58	+79 815,17	
L9	+56 830,06	+79 754,82	
L10	+56 857,79	+79 687,16	
L11	+56 862,31	+79 592,54	
L12	+56 892,46	+79 512,20	
L13	+57 273,07	+78 904,02	
L14	+57 358,89	+78 721,03	
L15	+57 473,50	+78 539,93	
L16	+57 660,81	+78 239,27	
L17	+57 610,59	+78 212,32	
L18	+57 473,27	+78 432,15	
L19	+57 366,11	+78 575,11	
L20	+57 336,30	+78 579,53	
L21	+57 341,61	+78 453,94	
L22	+57 350,46	+78 362,15	
L23	+57 375,44	+78 170,74	
L24	+57 382,25	+78 097,94	
L25	+57 391,05	+77 934,15	
L26	+57 400,07	+77 839,02	
L27	+57 406,74	+77 808,97	
L28	+57 412,27	+77 778,86	
L29	+57 414,83	+77 751,38	
L30	+57 414,43	+77 686,90	
L31	+57 426,19	+77 673,90	
L32	+57 438,56	+77 569,61	
L33	+57 475,07	+77 421,57	
L34	+57 474,39	+77 420,40	
L35	+57 493,64	+77 362,89	
L36	+57 528,06	+77 341,94	
L37	+57 536,33	+77 321,26	
L38	+57 494,46	+77 330,60	
L39	+57 482,63	+77 323,92	
L40	+57 467,70	+77 279,25	
L41	+57 452,51	+77 259,61	
L42	+57 438,13	+77 233,39	

	Y	X
	KONSTANT / CONSTANT	
	0,00	+ 3 200 000,00
R1	+55 990,86	+80 084,97
R2	+56 009,63	+80 074,94
R3	+56 018,27	+80 070,09
R4	+56 075,98	+80 042,36
R5	+56 425,97	+79 854,00
R6	+56 536,56	+79 754,42
R7	+56 535,93	+79 652,22
R8	+56 694,93	+79 529,41
R9	+56 826,00	+79 471,53
R10	+56 957,79	+79 260,56
R11	+56 993,69	+79 192,90
R12	+57 055,21	+79 045,96
R13	+57 114,70	+78 862,20
R14	+57 144,52	+78 872,23
R15	+57 172,56	+78 800,52
R16	+57 250,28	+78 621,92
R17	+57 271,27	+78 560,93
R18	+57 287,78	+78 495,65
R19	+57 296,46	+78 446,12
R20	+57 300,60	+78 402,10
R21	+57 314,17	+78 168,06
R22	+57 306,18	+78 167,71
R23	+57 363,63	+77 683,74
R24	+57 370,45	+77 530,37
R25	+57 332,29	+77 378,19
R26	+57 301,60	+77 373,82
R27	+57 272,00	+77 367,60
R28	+57 240,90	+77 344,80
R29	+57 160,81	+77 236,09
R30	+57 147,78	+77 233,91
R34	+57 127,91	+77 144,28
R35	+57 260,70	+77 318,00
R36	+57 285,00	+77 326,50
R37	+57 275,12	+77 305,19
R38	+57 317,80	+77 335,00
R39	+57 325,18	+77 314,21
R40	+57 331,07	+77 291,18
R41	+57 334,45	+77 254,23
R42	+57 291,90	+77 094,55
R43	+57 234,67	+76 954,67
R44	+57 172,59	+76 784,99
R45	+57 125,87	+76 677,42

Vel Sheet 11A van of 15 P 310/79

PADRESERWE KOÖRDINATE

ROAD RESERVE CO-ORDINATES

LINKERKANT/ LEFT HAND SIDE

REGTERKANT/RIGHT HAND SIDE

LINKERKANT/ LEFT HAND SIDE			REGTERKANT/RIGHT HAND SIDE		
Y	X	Lo 31°	Y	X	
KONSTANT / CONSTANT			KONSTANT / CONSTANT		
0,00	+ 3 200 000,00		0,00	+ 3 200 000,00	
L43	+57 431,26	+77 203,80	R46	+57 088,38	+76 578,65
L44	+57 412,77	+77 177,63	R47	+57 083,89	+76 503,35
L45	+57 394,20	+77 154,60	R48	+57 077,75	+76 427,34
L46	+57 380,50	+77 127,06	R49	+57 088,70	+76 364,30
L47	+57 368,39	+77 101,22	R50	+57 104,52	+76 307,45
L48	+57 340,75	+77 033,53	R51	+57 127,31	+76 250,36
L49	+57 168,63	+76 613,31	R52	+57 158,36	+76 195,28
L50	+57 156,27	+76 574,36	R53	+57 203,28	+76 121,60
L51	+57 144,25	+76 533,02	R54	+57 212,36	+76 092,70
L52	+57 138,23	+76 488,55	R55	+57 218,03	+76 082,78
L53	+57 136,99	+76 458,27	R56	+57 228,79	+76 079,19
L54	+57 137,48	+76 431,22	R57	+57 374,42	+75 814,91
L55	+57 139,94	+76 392,80	R58	+57 466,04	+75 660,62
L56	+57 149,02	+76 349,18	R59	+57 489,94	+75 621,38
L57	+57 161,65	+76 308,53	R60	+57 504,41	+75 603,73
L58	+57 177,81	+76 268,34	R61	+57 569,78	+75 530,52
L59	+57 197,10	+76 229,91	R62	+57 632,82	+75 440,50
L60	+57 237,74	+76 161,27	R63	+57 742,04	+75 293,90
L61	+57 255,07	+76 127,63	R64	+57 791,54	+75 306,87
L62	+57 268,62	+76 110,02	R65	+57 905,92	+75 190,79
L63	+57 284,09	+76 076,39	R66	+58 474,08	+74 606,87
L64	+57 432,49	+75 819,25	R67	+58 530,04	+74 549,91
L65	+57 452,20	+75 815,57	R68	+58 590,33	+74 441,29
L66	+57 522,87	+75 691,26	R69	+58 587,40	+74 411,90
L67	+57 583,54	+75 606,21	R70	+58 573,24	+74 372,21
L68	+57 635,00	+75 556,40	R71	+58 559,88	+74 355,68
L69	+57 680,57	+75 512,28	R72	+58 609,25	+74 282,66
L70	+57 755,54	+75 436,58	R73	+58 648,18	+74 271,03
L71	+57 777,06	+75 421,30	R74	+58 758,49	+74 257,45
L72	+57 800,91	+75 411,14	R75	+58 807,47	+74 253,99
L73	+57 887,79	+75 384,39	R76	+58 811,78	+74 265,72
L74	+57 902,46	+75 335,82	R77	+58 889,95	+74 231,43
L75	+57 877,56	+75 323,38	R78	+59 000,26	+74 212,19
L76	+57 983,25	+75 172,98	R79	+59 031,39	+74 208,70
L77	+58 437,29	+74 707,09	R80	+59 075,29	+74 206,11
L78	+58 486,83	+74 654,28	R81	+59 096,27	+74 205,38
L79	+58 590,30	+74 562,00	R82	+59 121,26	+74 207,07
L80	+58 623,13	+74 538,34	R83	+59 634,92	+74 275,39
L81	+58 648,01	+74 526,42	R84	+59 729,62	+74 276,82
L82	+58 681,56	+74 537,91	R85	+59 768,06	+74 270,32
L83	+58 705,04	+74 539,53	R86	+59 807,29	+74 259,04
L84	+58 740,73	+74 524,76	R87	+59 830,58	+74 250,30

Vel Sheet	12A	van of	15	P 310/79
--------------	-----	-----------	----	----------

PADRESERWE KOÖRDINATE

ROAD RESERVE CO-ORDINATES

LINKERKANT/ LEFT HAND SIDE

REGTERKANT/RIGHT HAND SIDE

LINKERKANT/ LEFT HAND SIDE		REGTERKANT/RIGHT HAND SIDE			
Y	X	Y	X		
KONSTANT / CONSTANT		KONSTANT / CONSTANT			
0,00	+ 3 200 000,00	0,00	+ 3 200 000,00		
L85	+58 754,35	+74 510,79	R88	+59 945,57	+74 207,13
L86	+58 768,06	+74 492,32	R89	+59 982,23	+74 189,60
L87	+58 755,42	+74 472,86	R90	+60 018,90	+74 166,13
L88	+58 798,31	+74 419,41	R91	+60 069,87	+74 140,04
L89	+58 816,13	+74 382,95	R92	+60 088,63	+74 133,16
L90	+58 839,62	+74 359,92	R93	+60 157,65	+74 115,50
L91	+58 861,84	+74 318,76	R94	+60 183,43	+74 126,35
L92	+58 877,08	+74 304,13	R94B	+60 273,46	+74 019,58
L93	+58 897,85	+74 291,52	R95	+60 324,84	+73 958,14
L94	+58 952,21	+74 271,81	R96	+60 584,85	+73 609,71
L95	+59 007,85	+74 261,29	R97	+60 574,71	+73 568,90
L96	+59 064,59	+74 256,32	R98	+60 589,75	+73 515,21
L97	+59 165,42	+74 262,36	R99	+60 602,44	+73 488,91
L98	+59 622,00	+74 324,86	R100	+60 623,84	+73 460,47
L99	+59 670,16	+74 331,26	R101	+60 637,39	+73 444,92
L100	+59 733,81	+74 331,77	R102	+60 653,64	+73 431,10
L101	+59 766,70	+74 327,86	R103	+60 689,19	+73 408,50
L102	+59 826,51	+74 314,19	R104	+60 841,26	+73 327,21
L103	+59 858,99	+74 301,45	R105	+60 868,96	+73 310,99
L104	+59 879,20	+74 295,20	R106	+60 937,69	+73 265,94
L105	+59 953,31	+74 272,26	R107	+60 964,50	+73 256,35
L106	+59 971,27	+74 266,24	R108	+61 048,40	+73 214,31
L107	+59 999,61	+74 262,77	R109	+61 144,20	+73 146,24
L108	+60 073,91	+74 261,45	R110	+61 320,75	+73 031,82
L109	+60 123,81	+74 253,72	R111	+61 489,39	+72 925,79
L110	+60 155,41	+74 205,58	R112	+61 622,22	+72 838,09
L111	+60 205,59	+74 171,14	R113	+61 740,65	+72 811,19
L112	+60 240,03	+74 142,27	R114	+61 825,93	+72 813,54
L113	+60 393,99	+73 945,03	R115	+61 851,57	+72 816,92
L114	+60 588,63	+73 691,95	R116	+61 870,38	+72 819,96
L115	+60 595,48	+73 737,49	R117	+61 884,31	+72 823,03
L116	+60 614,22	+73 801,66	R118	+61 906,76	+72 829,33
L117	+60 632,10	+73 891,13	R119	+61 926,83	+72 835,93
L118	+60 636,06	+73 932,93	R120	+61 942,21	+72 842,40
L119	+60 671,85	+73 944,94	R121	+62 000,12	+72 872,25
L120	+60 659,69	+73 846,17	R122	+62 131,00	+72 950,13
L121	+60 650,73	+73 765,17	R123	+62 189,17	+72 981,21
L122	+60 651,13	+73 729,79	R124	+62 219,76	+72 993,98
L123	+60 653,00	+73 694,27	R125	+62 339,30	+73 054,17
L124	+60 658,23	+73 662,62	R126	+62 344,10	+73 062,21
L125	+60 666,03	+73 631,17	R127	+62 420,80	+73 107,98
L126	+60 675,09	+73 602,90	R128	+62 425,64	+73 105,08

Vel Sheet 13A van of 15 P 310/79

PADRESERWE KOÖRDINATE

ROAD RESERVE CO-ORDINATES

LINKERKANT/ LEFT HAND SIDE

REGTERKANT/RIGHT HAND SIDE

LINKERKANT/ LEFT HAND SIDE		REGTERKANT/RIGHT HAND SIDE			
Y	X	Y	X		
KONSTANT / CONSTANT		KONSTANT / CONSTANT			
0,00	+ 3 200 000,00	0,00	+ 3 200 000,00		
L127	+60 697,22	+73 563,19	R129	+62 569,17	+73 176,13
L128	+60 844,22	+73 415,68	R130	+62 691,63	+73 263,03
L129	+60 881,26	+73 382,75	R131	+62 748,42	+73 322,70
L130	+60 919,48	+73 355,71	R132	+62 808,47	+73 420,74
L131	+61 593,09	+72 927,78	R133	+62 812,24	+73 455,14
L132	+61 618,32	+72 819,78	R134	+62 849,42	+73 617,21
L133	+61 687,20	+72 876,97	R135	+62 882,65	+73 779,97
L134	+61 791,44	+72 859,26	R136	+62 923,82	+73 856,02
L135	+61 820,62	+72 859,76	R137	+63 032,35	+73 939,13
L136	+61 875,21	+72 871,03	R138	+63 135,04	+73 883,17
L137	+61 894,47	+72 876,64	R139	+63 232,80	+73 836,14
L138	+61 911,65	+72 883,30	R140	+63 265,21	+73 904,28
L139	+61 955,22	+72 905,16	R141	+63 403,31	+73 911,26
L140	+62 104,99	+73 001,07	R142	+63 440,10	+73 904,66
L141	+62 167,01	+73 025,58	R143	+63 483,80	+73 880,62
L142	+62 231,04	+73 068,84	R144	+63 508,72	+73 810,80
L143	+62 236,03	+73 077,20	R145	+63 511,33	+73 785,83
L144	+62 257,40	+73 098,19	R146	+63 632,76	+73 773,07
L145	+62 291,79	+73 122,67	R147	+63 635,37	+73 790,94
L146	+62 346,18	+73 157,57	R148	+63 661,18	+73 842,92
L147	+62 465,88	+73 223,82	R149	+63 674,89	+73 882,22
L148	+62 478,58	+73 225,37	R150	+63 681,24	+73 893,37
L149	+62 603,09	+73 298,65	R151	+63 697,79	+73 878,54
L150	+62 666,93	+73 345,94	R152	+63 715,45	+73 839,76
L151	+62 713,76	+73 407,08	R153	+63 755,98	+73 800,61
L152	+62 738,66	+73 470,85	R154	+63 769,25	+73 789,84
L153	+62 742,74	+73 496,91	R155	+63 856,50	+73 749,78
L154	+62 765,24	+73 593,29	R156	+63 880,08	+73 743,32
L155	+62 797,88	+73 793,34	R157	+63 916,23	+73 668,91
L156	+62 827,88	+73 882,50	R158	+63 991,18	+73 640,71
L157	+62 868,43	+73 953,11	R159	+64 001,90	+73 629,54
L157B	+62 929,46	+73 975,12	R160	+64 021,49	+73 603,55
L158	+63 021,84	+74 013,76	R161	+64 024,17	+73 579,03
L159	+62 935,00	+74 084,50	P.162	+64 054,28	+73 554,18
L160	+62 857,09	+74 135,54	R163	+64 090,23	+73 500,29
L161	+62 894,63	+74 171,28	R164	+64 119,15	+73 447,66
L162	+62 957,49	+74 139,47	R165	+64 161,72	+73 400,51
L163	+63 096,91	+74 084,11	R166	+64 159,99	+73 370,73
L164	+63 116,89	+74 077,10	R167	+64 218,80	+73 364,61
L165	+63 153,49	+74 064,27	R168	+64 267,31	+73 323,54
L166	+63 229,96	+74 054,64	R169	+64 347,94	+73 242,05
L167	+63 417,31	+74 076,70	R170	+64 400,00	+73 174,62

Vel	14 A	van 15	P 310/79
Sheet		of	

PADRESERWE KOÖRDINATE

ROAD RESERVE CO-ORDINATES

LINKERKANT/ LEFT HAND SIDE

REGTERKANT/RIGHT HAND SIDE

LINKERKANT/ LEFT HAND SIDE		REGTERKANT/RIGHT HAND SIDE	
Y	X	Y	X
KONSTANT / CONSTANT		KONSTANT / CONSTANT	
0,00	+ 3 200 000,00	0,00	+ 3 200 000,00
L168	+63 469,93	+74 074,89	R171 +64 476,99
L169	+63 525,83	+74 067,26	R172 +64 699,28
L170	+63 591,27	+74 036,90	R173 +64 553,77
L171	+63 622,65	+74 027,44	R174 +64 606,76
L172	+63 684,08	+74 033,36	R175 +64 640,33
L173	+63 720,39	+74 000,50	R176 +64 712,03
L174	+63 725,81	+73 943,14	R177 +64 927,27
L175	+63 825,32	+73 944,63	R178 +65 058,76
L176	+63 887,49	+73 908,87	R179 +65 092,09
L177	+63 973,29	+73 804,88	R180 +65 245,28
L178	+63 955,88	+73 782,13	R181 +65 450,74
L179	+64 066,87	+73 683,82	R182 +65 545,93
L180	+64 129,69	+73 566,63	R183 +65 580,29
L181	+64 152,14	+73 529,98	R184 +65 648,42
L182	+64 189,64	+73 483,55	R185 +65 681,73
L183	+64 203,41	+73 470,72	R186 +65 777,91
L184	+64 235,42	+73 442,69	R187 +65 799,64
L185	+64 259,01	+73 412,22	R188 +65 834,63
L186	+64 326,83	+73 356,41	R189 +65 864,86
L187	+64 374,22	+73 310,81	R190 +65 918,72
L188	+64 400,42	+73 281,45	R191 +65 941,19
L189	+64 429,54	+73 254,05	R192 +65 957,23
L190	+64 455,13	+73 238,22	R193 +65 978,78
L191	+64 495,71	+73 201,92	R194 +66 015,94
L192	+64 497,77	+73 159,40	R195 +66 031,14
L193	+64 530,92	+73 108,93	R196 +66 053,10
L193B	+64 548,68	+73 096,04	R197 +66 073,29
L193C	+64 651,82	+73 021,15	R198 +66 089,17
L194	+64 684,22	+72 998,02	R199 +66 074,45
L195	+64 727,39	+72 985,96	R200 +66 087,18
L196	+64 836,49	+72 958,61	R201 +66 095,84
L197	+64 942,20	+72 945,98	R202 +66 113,41
L198	+65 084,23	+72 908,80	R203 +66 138,70
L199	+65 287,79	+72 851,30	R204 +66 242,24
L200	+65 394,98	+72 795,45	R205 +66 314,84
L201	+65 612,42	+72 741,00	R206 +66 337,34
L202	+65 716,98	+72 707,70	R207 +66 368,21
L203	+66 017,39	+72 600,05	R208 +66 382,52
L204	+66 134,29	+72 520,24	R209 +66 422,03
L205	+66 236,31	+72 360,69	R210 +66 450,37
L206	+66 255,11	+72 138,64	R211 +66 433,64
L207	+66 303,19	+71 989,58	R212 +66 443,81

Vel
Sheet15A van 15
of

P 310/79

PADRESERWE KOÖRDINATE			ROAD RESERVE CO-ORDINATES		
LINKERKANT/ LEFT HAND SIDE			REGTERKANT/RIGHT HAND SIDE		
Y	X	Lo 31°	Y	X	
KONSTANT	/	CONSTANT	KONSTANT	/	CONSTANT
0,00		+ 3 200 000,00	0,00		+ 3 200 000,00
L208	+66 325,91	+71 923,05	R213	+66 467,46	+71 329,70
L209	+66 351,38	+71 879,31	R214	+66 488,77	+71 335,85
L210	+66 474,83	+71 761,73	R215	+66 498,01	+71 318,03
L211	+66 499,74	+71 743,65	R216	+66 494,85	+71 298,97
L212	+66 527,93	+71 713,02	R217	+66 496,36	+71 281,85
L213	+66 563,14	+71 669,72			
L214	+66 639,71	+71 585,55			
L215	+66 729,99	+71 451,10			

Vel Sheet	158	van of	15	P 310/79
--------------	-----	-----------	----	----------

DEPARTEMENT VAN WATERWESE

No. 2018

31 Augustus 1990

MOKOLO(MOGOL)RIVIER-STAATSWATERBEHEERGEBIED, DISTRIK WATERBERG, PROVINSIE TRANSVAAL.—UITBREIDING VAN GEBIED

Ek, Jacob Albertus van Wyk, Adjunk-minister van Waterwese handelende namens die Minister van Waterwese kragtens die bevoegdheid hom verleen by artikel 59 (1) van die Waterwet, 1956 (Wet No. 54 van 1956), verklaar hierby dat die grense van die Mokolo (Mogol)rivier-staatswaterbeheergebied, soos ingestel by Proklamasie No. 276 van 24 Oktober 1969, met ingang van die datum van publikasie hiervan, vir doeleindes van artikel 59 (1) (b) van gemelde Wet uitgebrei word sodat die plaas Rhenosterfontein 179 KQ, welke plaas 'n konsolidasie van die Resterende Gedeelte van die plaas Rhenosterfontein 212 KQ en Gedeelte 1 van die plaas Blinkwater 177 KQ is, by genoemde Staatswaterbeheergebied ingesluit word.

J. A. VAN WYK,

Adjunk-minister van Waterwese.

No. 2033

31 Augustus 1990

WATERNAVORSINGSFONDS.—BELASTINGS EN VORDERINGS

1. In my hoedanigheid van Minister van Waterwese hef ek, Gert Jeremias Kotzé, hierby kragtens artikel 11 van die Waternavorsingswet, 1971 (Wet No. 34 van 1971), die volgende belastinge en vorderings:

(a) Eenhonderd een-en-veertig sent (141c) ten opsigte van elke hektaar grond wat te eniger tyd gedurende die 1991/92-waterjaar kragtens artikel 63 (7) van die Waterwet, 1956 (Wet No. 54 van 1956), ingelys is of ten opsigte waarvan 'n toekening ingevolge artikel 56 (3) van genoemde Waterwet gemaak is met die oog op die besproeiing daarvan te eniger tyd gedurende genoemde waterjaar met water wat uit 'n Staatsdam verskaf of beskikbaar gestel word. Hierdie belasting word verhaal deur of in opdrag van die Direkteur-generaal: Waterwese gelyktydig met enige belasting of vordering wat ek gedurende genoemde tydperk kragtens artikel 66 van genoemde Waterwet ten opsigte van die betrokke grond hef, of indien geen sodanige belasting of vordering gehef word nie, is die belasting wat hierby gehef word, op aanvraag aan die Direkteur-generaal: Waterwese betaalbaar.

(b) Die bedrag in (a) hierbo vermeld ten opsigte van elke hektaar grond wat onder beheer van 'n besproeiingsraad of ander statutêre liggaam kragtens artikel 88 van genoemde Waterwet ingelys is met die oog op die besproeiing daarvan te eniger tyd gedurende die 1991/92-boekjaar van so 'n raad of liggaam met water wat verskaf of beskikbaar gestel word uit 'n Staatswaterwerk of 'n waterwerk wat aan sodanige besproeiingsraad of ander statutêre liggaam behoort. Hierdie belasting word deur die betrokke besproeiingsraad of ander statutêre liggaam verhaal en aan die Direkteur-generaal: Waterwese oorbetal binne dertig (30) dae na die sluiting van daardie besproeiingsraad of ander statutêre liggaam se boekjaar.

DEPARTMENT OF WATER AFFAIRS

No. 2018

31 August 1990

MOKOLO(MOGOL) RIVER GOVERNMENT WATER CONTROL AREA, DISTRICT OF WATERBERG, PROVINCE OF THE TRANSVAAL.—EXTENSION OF AREA

I, Jacob Albertus van Wyk, Deputy Minister of Water Affairs acting on behalf of the Minister of Water Affairs by virtue of the powers vested in him by section 59 (1) of the Water Act, 1956 (Act No. 54 of 1956), hereby declare that, with effect from date of publication hereof, the boundaries of the Mokolo (Mogol) River Government Water Control Area as established by Proclamation No. 276 of 24 October 1969, shall for the purposes of section 59 (1) (b) of the said Act be extended so as to include the farm Rhenosterfontein 179 KQ, which farm is a consolidation of the Remaining Extent of the farm Rhenosterfontein 212 KQ and Portion 1 of the farm Blinkwater 177 KQ, in the said Government Water Control Area.

J. A. VAN WYK,

Deputy Minister of Water Affairs.

No. 2033

31 August 1990

WATER RESEARCH FUND.—RATES AND CHARGES

1. I, Gert Jeremias Kotzé, in my capacity as Minister of Water Affairs, hereby levy, in terms of section 11 of the Water Research Act, 1971 (Act No. 34 of 1971), the following rates and charges:

(a) One hundred and forty one cents (141c) in respect of each hectare of land which at any time during the 1991/92 water year is scheduled in terms of section 63 (7) of the Water Act, 1956 (Act No. 54 of 1956), or in respect of which an allocation has been made in terms of section 56 (3) of the said Water Act for the irrigation thereof at any time during the said water year with water supplied or made available from a Government dam. This rate shall be recovered by or on the instructions of the Director-General: Water Affairs simultaneously with any rate or charge which I may levy in respect of the land concerned during the said period in terms of section 66 of the said Water Act or, if no such rate or charge is levied, the rate levied hereby shall be payable upon demand to the Director-General: Water Affairs.

(b) The amount mentioned in (a) above in respect of each hectare of land scheduled under the control of an irrigation board or other statutory body in terms of section 88 of the said Water Act for the irrigation thereof at any time during the 1991/92 financial year of such board or body with water supplied or made available from a Government water work or a water work belonging to such irrigation board or other statutory body. This rate shall be recovered by the irrigation board or other statutory body concerned and shall be remitted to the Director-General: Water Affairs within thirty (30) days of the close of the financial year of that irrigation board or other statutory body.

(c) Vanaf 1 Januarie 1991, een komma drie nul sent (1,30c) per kubieke meter ten opsigte van gemeterde water wat vir ander doeleindes as die besproeiing van grond uit 'n Staatswaterwerk verskaf of beskikbaar gestel word: Met dien verstande dat waar aan 'n bepaalde verbruiker 'n gratis toekenning uit 'n Staatswaterwerk gemaak is, genoemde vordering nie op daardie toekenning van toepassing is nie deurdat dit geag word water te wees wat deur die betrokke verbruiker uit eie bronne voorsien is. Hierdie vordering word deur die Direkteur-generaal: Waterwese verhaal gelyktydig met enige vordering wat ek kragtens artikel 66 van genoemde Waterwet hef ten opsigte van die verskaffing van sodanige water vanaf genoemde datum, of is op aanvraag aan hom betaalbaar.

(d) Vanaf 1 Januarie 1991, een komma drie nul sent (1,30c) per kubieke meter ten opsigte van die hoeveelheid water verskaf of beskikbaar gestel vir gebruik vir stedelike, nywerheids- of huishoudelike doeleindes deur die Randwaterraad, deur 'n streeksdiensteraad ingestel kragtens die Wet op Streeksdiensterade, 1985 (Wet No. 109 van 1985), deur 'n streekwaterdienstekorporasie ingestel kragtens die Ordonnansie op Waterdienste, 1963 (Ordonnansie No. 27 van 1963) (Natal), deur die Wes-Transvaalse Streekwatermaatskappy (Edms.) Bpk., deur enige waterraad of besproeiingsraad wat kragtens genoemde Waterwet ingestel is, en deur enige plaaslike owerheid soos omskryf in artikel 1 van die Wet op die Besoldiging van Stads-klerke, 1984 (Wet No. 115 van 1984), wat op datum hiervan kragtens artikel 8 van dié Wet in Grade 3 tot 15 ingedeel is: Met dien verstande dat—

(i) plaaslike owerhede wat nie ingevolge Goewermenskennisgewing No. R. 1887 van 1 September 1989 vir die betaling van vorderings aanspreeklik was nie, met ingang van hul 1991/92 finansiële jaar aanspreeklik is; en

(ii) daar van die totale hoeveelheid water wat ná 1 Januarie 1991 verskaf of beskikbaar gestel word deur een van bogenoemde verskaffers, afgetrek moet word die hoeveelheid water wat verskaf of beskikbaar gestel is uit 'n Staatswaterwerk soos bedoel in paragraaf (c) en die hoeveelheid water wat ná daardie datum van enige ander van bogenoemde verskaffers verkry is ten opsigte waarvan die vordering in paragraaf 1 (c) en (d) bedoel reeds betaal is. Die betrokke verskaffer moet toesien dat die totale bedrag betaalbaar ingevolge hierdie paragraaf ten opsigte van water verskaf of beskikbaar gestel, die Direkteur-generaal: Waterwese, Privaatsak X313, Pretoria, 0001, of sodanige ander kantore waarop ooreengekom is, soos volg bereik:

(aa) Ten opsigte van die tydperk 1 Januarie tot 30 Junie van elke jaar, voor of op 30 September van dieselfde jaar; en

(bb) ten opsigte van die tydperk 1 Julie tot 31 Desember van elke jaar, voor of op 31 Maart van die daaropvolgende jaar.

Die geouditeerde state voorgeskryf by artikel 11 (3) (b) van genoemde Waternavorsingswet, moet so gou moontlik nadat die betaling genoem in paragraaf 1 (d) gedoen is, voorgelê word.

(c) With effect from 1 January 1991, one comma three nil cents (1,30c) per cubic metre in respect of metered water supplied or made available from a Government water work for purposes other than the irrigation of land: Provided that if a gratis allocation has been made to a specific consumer from a Government water work, the said charge shall not apply to that allocation, as it is deemed to be water supplied from his own sources by the consumer concerned. These charges shall be recovered by the Director-General: Water Affairs simultaneously with any charge which I may levy in terms of section 66 of the said Water Act in respect of the supply of such water from the said date or shall be payable to him upon demand.

(d) With effect from 1 January 1991, one comma three nil cents (1,30c) per cubic metre in respect of the quantity of water supplied or made available for use for urban, industrial or domestic purposes by the Rand Water Board, by any regional services council established in terms of the Regional Services Councils Act, 1985 (Act No. 109 of 1985), by any regional water services corporation established in terms of the Water Services Ordinance, 1963 (Ordinance No. 27 of 1963) (Natal), by the Western Transvaal Regional Water Company (Pty) Ltd, by any water board or irrigation board established in terms of the said Water Act and by any local authority as defined by section 1 of the Remuneration of Town Clerks Act, 1984 (Act No. 115 of 1984), which is, on the date hereof, classified in terms of section 8 of this Act in Grades 3 to 15: Provided that—

(i) local authorities not liable for the payment of charges in terms of Government Notice No. R. 1887 of 1 September 1989 shall be liable with effect from the commencement of their 1991/92 financial year; and

(ii) there shall be deducted from the total quantity of water supplied or made available after 1 January 1991 by any one of the above-mentioned suppliers the quantity of water supplied or made available from a Government water work as contemplated in paragraph (c) and the quantity of water obtained from any of the above-mentioned suppliers after that date in respect of which the charge referred to in paragraph 1 (c) or (d) has already been paid. The total amount payable in terms of this paragraph in respect of water supplied or made available shall be remitted by the supplier concerned, so as to reach the Director-General: Water Affairs, Private Bag X313, Pretoria 0001, or such other offices as agreed upon, as follows:

(aa) In respect of the period 1 January to 30 June of each year, on or before 30 September of the same year; and

(bb) in respect of the period 1 July to 31 December of each year, on or before 31 March of the ensuing year.

The audited statements prescribed under section 11 (3) (b) of the said Water Research Act shall be submitted as soon as possible after the payments mentioned in paragraph 1 (d) have been made.

2. Indien sodanige belasting en vorderings na die betaaldag in die geheel of gedeeltelik nog onbetaald is, word rente op die onbetaalde bedrag gehef teen die standaardrentekoers wat op daardie datum kragtens artikel 26 (1) van die Skatkis- en Ouditwet, 1975 (Wet No. 66 van 1975), van toepassing is op lenings wat uit die Staatsinkomstefonds deur die Staat toegestaan word.

3. By die toepassing van hierdie kennisgewing is een kubieke meter gelyk aan een kilometer.

G. J. KOTZÉ,
Minister van Waterwese.

2. If such rates and charges remain wholly or partly unpaid after the due date, interest shall be charged on the outstanding amount at the standard rate of interest applicable on that date in terms of section 26 (1) of the Exchequer and Audit Act, 1975 (Act No. 66 of 1975), on loans granted by the State out of the State Revenue Fund.

3. For the purpose of this notice one cubic metre shall be equal to one kilolitre.

G. J. KOTZÉ,
Minister of Water Affairs.

ALGEMENE KENNISGEWINGS

KENNISGEWING 695 VAN 1990

DEPARTEMENT VAN OPENBARE WERKE EN GRONDSAKE

WET OP REËLING VAN GRONDTITELS, 1979

KENNISGEWING VAN VOORNEME OM GROND AANTE WYS. — AFDELING CALEDON

Ek, Jacob Albertus van Wyk, Adjunk-minister van Grondsake, handelende namens die Minister van Openbare Werke en Grondsake kragtens die bevoegdheid hom verleen by artikel 2 (2) van die Wet op Reëling van Grondtitels, 1979 (Wet No. 68 van 1979), gee hierby kennis dat ek voornemens is om die grond wat in die Bylae hiervan vermeld word, kragtens artikel 2 (1) van die Wet aan te wys.

Persone wat teen die beoogde aanwysing beswaar wil maak, word versoek om voor of op 14 September 1990 hul besware skriftelik by die Direkteur-generaal, Departement van Openbare Werke en Grondsake, Privaatsak X65, Pretoria, 0001, in te dien (Verwysing 2/20/1).

J. A. VAN WYK,
Adjunk-minister van Grondsake.

BYLAE

Restant van Plaas 601, groot 186,5549 hektaar, geleë in die administratiewe distrik Caledon, provinsie die Kaap die Goeie Hoop.
(31 Augustus 1990)

GENERAL NOTICES

NOTICE 695 OF 1990

DEPARTEMENT OF PUBLIC WORKS AND LAND AFFAIRS

LAND TITLES ADJUSTMENT ACT, 1979

NOTICE OF INTENTION TO DESIGNATE LAND. — DIVISION OF CALEDON

I, Jacob Albertus van Wyk, Deputy Minister of Land Affairs, acting on behalf of the Minister of Public Works and Land Affairs, under and by virtue of the powers vested in him by section 2 (2) of the Land Titles Adjustment Act, 1979 (Act No. 68 of 1979), hereby give notice that I intend to designate the land specified in the Schedule hereto, under section 2 (1) of the Act.

Persons who wish to object to the intended designation are invited to lodge their objections in writing with the Director-General, Department of Public Works and Land Affairs, Private Bag X65, Pretoria, 0001, on or before 14 September 1990 (Reference 2/20/1).

J. A. VAN WYK,
Deputy Minister of Land Affairs.

SCHEDULE

Remainder of Farm 601, in extent 186,5549 hectares, situate in the Administrative Division of Caledon, Province of the Cape of Good Hope.
(31 August 1990)

KENNISGEWING 705 VAN 1990 — NOTICE 705 OF 1990

VOORLOPIGE OPGAWE VAN HANDELSTATISTIEK VAN DIE REPUBLIEK VAN SUID-AFRIKA VRYGESTEL DEUR DIE KOMMISSARIS VAN DOEANE EN AKSYNS
PRELIMINARY STATEMENT OF TRADE STATISTICS OF THE REPUBLIC OF SOUTH AFRICA RELEASED BY THE COMMISSIONER FOR CUSTOMS AND EXCISE

P.5.01A

Opmerking. — Die in- en uitvoersyfers wat in hierdie opgawe verskyn is grootliks aangepas om dit in ooreenstemming te bring met die vereistes wat gestel word vir die opstel van die betalingsbalans.

L.W. — Die oorskakeling na die Geharmoniseerde Tariefstelsel met ingang van 1 Januarie 1988 het die indeling van sekere kommoditeite verander. Wanneer die afdelings-totale vir 1988 en later jare dus met dié van vorige jare vergelyk word, moet die moontlike verskille as gevolg van die oorskakeling nie uit die oog verloor word nie.

Remark. — The import and export figures reflected in this statement have been adjusted largely to bring them into line with the requirements for the compilation of the balance of payments.

N.B. — The change-over to the Harmonized Tariff System with effect from 1 January 1988, altered the classification of certain commodities. When comparing the section totals for 1988 and later years with those of previous years the possible differences due to the change-over should therefore be taken into consideration.

TYDPERK: JANUARIE/JULIE 1990 — PERIOD: JANUARY–JULY 1990

	Invoere—Imports		Uitvoere—Exports	
	1990	1989	1990	1989
Totaal in miljoene rand—Total in millions of rand.....	25 630,0	26 302,2	33 748,0	33 031,0

TABEL B: TOTALE IN MILJOEN RAND VOLGENS AFDELINGS VAN DIE GEHARMONIEERDE STELSEL
 TABLE B: TOTALS IN MILLION RAND ACCORDING TO SECTIONS OF THE HARMONIZED SYSTEM

Afdelings—Sections	Invoere—Imports		Uitvoere—Exports	
	1990	1989	1990	1989
I. Lewende diere; dierlike produkte Live animals; animal products.....	128,2	165,3	237,2	238,0
II. Plantaardige produkte Vegetable products.....	439,3	408,9	1 348,3	1 411,7
III. Dierlike of plantaardige vette en olies en splitsprodukte; voorbereide spysvette; dierlike en plantaardige wasse Animal or vegetable fats and oils and their cleavage products; prepared edible fats; animal and vegetable waxes.....	218,3	213,1	75,5	88,2
IV. Voorbereide voedsel; drank, spiritus en asyn; tabak en vervaardigde tabaksubstitute Prepared foodstuffs; beverages, spirits and vinegar; tobacco and manufactured tobacco substitutes.....	492,3	558,6	894,4	754,0
V. Minerale produkte Mineral products.....	327,2	272,2	4 147,6	3 512,7
VI. Produkte van die chemiese of verwante nywerhede Products of the chemical or allied industries.....	2 762,2	2 808,3	1 068,4	1 157,3
VII. Plastiek en artikels daarvan; rubber en artikels daarvan Plastics and articles thereof; rubber and articles thereof.....	1 096,7	1 117,4	185,0	213,9
VIII. Ongelooide huide en velle, leer, pelsvelle en artikels daarvan; saal- en tuismakersware; reisartikels, handsakke en dergelike houers; artikels van dierderm (uitgesonderd sywurmsnaar) Raw hides and skins, leather, furskins and articles thereof; saddlery and harness; travel goods, handbags and similar containers; articles of animal gut (other than silk-worm gut).....	150,3	133,3	229,8	197,3
IX. Hout en artikels van hout; houtskool; kurk en artikels van kurk; fabrikate van strooi, van esparto en van ander vlegwerkstowwe; mandjiewerk en vlegwerk Wood and articles of wood; wood charcoal; cork and articles of cork; manufactures of straw; of esparto and of other plaiting materials; basketware and wickerwork.....	195,7	175,6	173,6	132,9
X. Pulp van hout of van ander veselagtige sellulosiese stof; afval en oorskiet van papier of papierbord; papier en papierbord en artikels daarvan Pulp of wood or other fibrous cellulosic material; waste and scrap of paper or paperboard; paper and paperboard of paper or paperboard; paper and paperboard and articles thereof.....	699,3	860,1	691,9	896,2
XI. Tekstiele en tekstielartikels Textiles and textile articles.....	1 209,4	1 124,9	888,1	923,4
XII. Skoeisel, hoofdeksels, sambrele, sonsambrele, wandelstokke, sitstokke, swepe, karwate en onderdele daarvan; bereide vere en artikels daarvan gemaak; kunblomme; artikels van mensehaar Footwear, headgear, umbrellas, sun umbrellas, walking-sticks, seat-sticks, whips, riding-crops and parts thereof; prepared feathers and articles made therewith; artificial flowers; articles of human hair.....	95,0	101,4	13,1	13,1
XIII. Artikels van klip, gips, sement, asbes, mika of dergelike stowwe; keramiese produkte; glas en glasware Articles of stone, plaster, cement, asbestos, mica or similar materials; ceramic products; glass and glassware.....	327,1	287,5	113,2	108,6
XIV. Natuurlike of gekweekte pèrels, edel- of halfedelstene, edelmetale, metale met edelmetaal bedek, en artikels daarvan; nagmaakte juweliersware, muntstukke Natural or cultured pearls, precious or semi-precious stones, precious metals, metal clad with precious metal and articles thereof; imitation jewellery; coin.....	275,8	328,0	3 223,2	2 917,3
XV. Onedelmetale en artikels van onedelmetaal Base metals and articles of base metal.....	1 339,9	1 416,3	5 126,9	5 431,0
XVI. Masjinerie en meganiese toestelle; elektriese toerusting; onderdele daarvan; klankopnemers en -weergewers; televisie-beeld- en klankopnemers en -weergewers, en onderdele en bybehoorsels van sodanige artikels Machinery and mechanical appliances; electrical equipment; parts thereof; sound recorders and reproducers, television image and sound recorders and reproducers, and parts and accessories of such articles.....	7 644,5	7 915,7	740,1	546,6
XVII. Voertuie, lugvaartuie, vaartuie en verwante vervoertoerusting Vehicles, aircraft, vessels and associated transport equipment.....	3 608,0	4 231,9	571,8	332,3

Afdelings—Sections	Invoere—Imports		Uitvoere—Exports	
	1990	1989	1990	1989
XVIII. Optiese, fotografiese, kinematografiese, meet-, kontroleer-, presisie-, mediese of chirurgiese instrumente en aparate; uurwerke en horlosies; musiekinstrumente; onderdele en bybehoudsels daarvan Optical, photographic, cinematographic, measuring, checking, precision, medical or surgical instruments and apparatus; clocks and watches; musical instruments; parts and accessories thereof.....	1 044,8	984,5	76,3	55,0
XX. Diverse vervaardigde artikels Miscellaneous manufactured articles	244,9	231,0	80,9	82,2
XXI. Kunswerke, versamelaarsstukke en antieke Works of art, collectors' pieces, and antiques	19,1	31,2	16,1	9,2
Ander ongeklassifiseerde goedere en betalingsbalansaansuiweringe Other unclassified goods and balance of payments adjustments.....	3 312,0	2 937,0	13 846,6	14 010,1
Groototaal—Grand total.....	25 630,0	26 302,2	33 748,0	33 031,0

(31 Augustus 1990)/(31 August 1990)

KENNISGEWING 706 VAN 1990

KOÖPERASIES WAT VAN DIE REGISTER GESKRAP IS

Hiermee word bekendgemaak dat die name van die volgende koöperasies op die volgende datums ingevolge die bepalings van artikel 44 (b) van die Koöperasiewet, 1981, van die register geskrap is:

1. Kosmandjie (Koöperatief) Beperk 9 Augustus 1990
2. Zululand Timber Growers Co-operative Limited 25 Junie 1990
3. The Mustard Seed Home Industry Co-operative Limited 29 Junie 1990
4. Cake 'N Craft Co-operative Limited..... 20 Junie 1990
5. Maraisburg Tuisnywerheid (Koöperatief) Beperk 20 Junie 1990

REGISTRATEUR VAN KOÖPERASIES.

(31 Augustus 1990)

KENNISGEWING 707 VAN 1990

KOÖPERASIE VAN DIE REGISTER GESKRAP TE WORD.—BENEDE ORANJE TUISNYWERHEID KOÖPERASIE BEPERK

Hiermee word bekendgemaak dat die naam van bogenoemde koöperasie na verloop van 60 dae met ingang vanaf die datum van hierdie kennisgewing van die register geskrap sal word ooreenkomstig die bepalings van artikel 45 (2) van die Koöperasiewet, 1981, en die koöperasie sal ontbind word tensy bewys gelewer word dat die koöperasie handel drywe of in werking is.

Enige besware wat belanghebbende persone teen hierdie prosedure wil inbring, moet met vermelding van redes voor verstryking van die tydperk van 60 dae by hierdie Kantoor ingedien word.

REGISTRATEUR VAN KOÖPERASIES.

Registrateur van Koöperasies
Kingsleygebou
Kerkstraat 481
Privaatsak X237
PRETORIA
0001.

(31 Augustus 1990)

NOTICE 706 OF 1990

CO-OPERATIVES REMOVED FROM REGISTER

Notice is hereby given that the names of the following co-operatives were removed on the following dates in terms of section 44 (b) of the Co-operatives Act, 1981:

1. Kosmandjie (Koöperatief) Beperk 9 August 1990
2. Zululand Timber Growers Co-operative Limited 25 June 1990
3. The Mustard Seed Home Industry Co-operative Limited 29 June 1990
4. Cake 'N Craft Co-operative Limited..... 20 June 1990
5. Maraisburg Tuisnywerheid (Koöperatief) Beperk 20 June 1990

REGISTRAR OF CO-OPERATIVES.

(31 August 1990)

NOTICE 707 OF 1990

CO-OPERATIVE TO BE STRUCK OFF THE REGISTER.—BENEDE ORANJE TUISNYWERHEID KOÖPERASIE BEPERK

Notice is hereby given that the name of the above-mentioned co-operative will, at the expiration of 60 days from the date of this notice, be struck off the register in terms of the provisions of section 45 (2) of the Co-operatives Act, 1981, and the co-operative will be dissolved unless proof is furnished to the effect that the co-operative is carrying on business or is in operation.

Any objections to this procedure which interested persons may wish to raise, must together with the reasons therefor, be lodged with this office before the expiration of the period of 60 days.

REGISTRAR OF CO-OPERATIVES.

Registrar of Co-operatives
Kingsley Building
481 Church Street
Private Bag X237
PRETORIA
0001.

(31 August 1990)

KENNISGEWING 708 VAN 1990**DEPARTEMENT VAN ONTWIKKELINGSHULP****AANSTELLING VAN WAARNEMENDE DIREKTEUR-GENERAAL: ONTWIKKELINGSHULP**

Hierby word vir algemene inligting bekendgemaak dat dit die Minister van Onderwys en van Ontwikkelingshulp behaag het om sy goedkeuring te heg aan die aanstelling van Jan Lodewyk Serfontein as Waarnemende Direkteur-generaal: Ontwikkelingshulp vir die tydperk 15 September tot 28 Oktober 1990 in die afwesigheid van Leon Kruger van Gass.

(31 Augustus 1990)

KENNISGEWING 709 VAN 1990**DEPARTEMENT VAN POS- EN TELEKOMMUNIKASIEWESE****WYSIGING VAN DIE TARIEFLYS VIR TELEKOMMUNIKASIEDIENSTE**

Hiermee word ingevolge artikel 2B (3A) van die Poswet, 1958 (Wet No. 44 van 1958), bekendgemaak dat die Posmeester-generaal, handelende kragtens artikel 2B (1) (e) van genoemde Wet met die goedkeuring van die Minister van Minerale- en Energiesake en Openbare Ondernemings, bepaal het dat die gelde wat uiteengesit word in onderstaande Bylae ten opsigte van die betrokke dienste geëis of ontvang moet word.

BYLAE

1.0 In hierdie Bylae beteken die uitdrukking "die Tarieflys" die Tarieflys vir Telekommunikasiedienste afgekondig by Goewermentskennisgewing No. 1192 van 1 Julie 1977, soos gewysig.

2.0 Die Tarieflys word hiermee verder gewysig deur die invoeging van die volgende nuwe item:

No.	Diens	Installeer- en ander koste	Maandelikse huur tensy anders vermeld
"33.8.2.5	SNA-poortkoste	R 80,00	R 365,00"

(31 Augustus 1990)

KENNISGEWING 713 VAN 1990**DEPARTEMENT VAN ONTWIKKELINGSHULP****AANSTELLING VAN LID VAN DIE KOMMISSIE VIR SAMEWERKING EN ONTWIKKELING**

Dit het die Staatspresident behaag om, kragtens die bevoegdheid hom verleen by artikel 2 (2) van die Wet op Swart Sake, 1959 (Wet No. 55 van 1959), mnr. Y. I. Seedat, LP, met ingang van 1 Junie 1990 as lid van die Kommissie vir Samewerking en Ontwikkeling aan te stel vir 'n termyn wat op 31 Desember 1990 eindig.

(31 Augustus 1990)

NOTICE 708 OF 1990**DEPARTMENT OF DEVELOPMENT AID****APPOINTMENT OF ACTING DIRECTOR-GENERAL: DEVELOPMENT AID**

It is hereby notified for general information that the Minister of Education and of Development Aid has been pleased to approve the appointment of Jan Lodewyk Serfontein to be Acting Director-General: Development Aid for the period 15 September to 28 October 1990 during the absence of Leon Kruger van Gass.

(31 August 1990)

NOTICE 709 OF 1990**DEPARTMENT OF POSTS AND TELECOMMUNICATIONS****AMENDMENT OF THE TARIFF FOR TELECOMMUNICATION SERVICES**

It is hereby made known, in terms of section 2B (3A) of the Post Office Act, 1958 (Act No. 44 of 1958), that the Postmaster General, acting under section 2B (1) (e) of the said Act and with the approval of the Minister of Mineral and Energy Affairs and Public Enterprises, has determined that the fees set out in the undermentioned Schedule are to be demanded or received in respect of the services concerned.

SCHEDULE

1.0 In this Schedule the expression "the Tariff" means the Tariff for Telecommunication Services published under Government Notice No. 1192 of 1 July 1977, as amended.

2.0 The Tariff is hereby further amended by the insertion of the following new item:

No.	Service	Installation and other charges	Monthly rental unless otherwise stated
"33.8.2.5	SNA port charge.....	R 80,00	R 365,00"

(31 August 1990)

NOTICE 713 OF 1990**DEPARTMENT OF DEVELOPMENT AID****APPOINTMENT OF MEMBER OF THE COMMISSION FOR CO-OPERATION AND DEVELOPMENT**

The State President has been pleased, under the powers vested in him by section 2 (2) of the Black Affairs Act, 1959 (Act No. 55 of 1959), to appoint Mr Y. I. Seedat, MP, with effect from 1 June 1990 a member of the Commission for Co-operation and Development for a period which terminates on 31 December 1990.

(31 August 1990)

KENNISGEWING 714 VAN 1990**DEPARTEMENT VAN MANNEKRAG****WET OP MANNEKRAGOPLEIDING, 1981****MANNEKRAGOPLEIDINGSKOMITEE VIR DIE JUWELIERS- EN GOUDSMIDNYWERHEID, DIE KAAP. — WYSIGING VAN REGSGBIED**

Hierby word vir algemene inligting bekendgemaak dat die Nasionale Opleidingsraad, handelende kragtens artikel 5 (3) van die Wet op Mannekrageopleiding, 1981—

(a) die regsgebied van die Mannekrageopleidingskomitee vir die Juweliers- en Goudsmidnywerheid, Die Kaap, soos gepubliseer by Goewermentskennisgewing No. 1717 van 21 November 1958, gewysig het deur die landdrosdistrikte Bellville, Goodwood, Parow en Simonstad na die landdrosdistrik Die Kaap by te voeg; en

(b) besluit het dat genoemde wysiging in werking sal tree op die tweede Maandag na die datum van publikasie van hierdie kennisgewing.

(31 Augustus 1990)

KENNISGEWING 715 VAN 1990**DEPARTEMENT VAN MANNEKRAG****WET OP MANNEKRAGOPLEIDING, 1981****AKKREDITERING VAN OPLEIDINGSRAAD: MEUBELNYWERHEID**

Hierby word vir algemene kennisname bekendgemaak dat die Registrateur van Mannekrageopleiding die Opleidingsraad vir die Meubelnywerheid, kragtens artikel 12B van die Wet, op 17 Augustus 1990 geakkrediteer het ten opsigte van die Meubelnywerheid, soos omskryf in Goewermentskennisgewing No. R. 1953 van 17 Augustus 1990, in die Republiek van Suid-Afrika, en dat al die bepalings van die Wysigingswet op Mannekrageopleiding, 1990, geag word op genoemde datum in daardie Nywerheid en gebied in werking te getree het.

Vakleerlinge en werkgewers van vakleerlinge in die Meubelnywerheid in die Republiek van Suid-Afrika, se aandag word gevestig op die bepalings van artikel 53 (4) van genoemde Wysigingswet, ingevolge waarvan, ten opsigte van elke vakleerling wat in daardie nywerheid en gebied op genoemde datum ingevolge 'n kontrak van vakleerlingskap in diens was, die partye tot sodanige kontrak binne 90 dae na daardie datum, hul keuse aangaande die leervoordes wat op die betrokke vakleerling se verdere opleiding van toepassing sal wees, aan die genoemde Opleidingsraad bekend moet maak.

(31 Augustus 1990)

KENNISGEWING 716 VAN 1990**DEPARTEMENT VAN MANNEKRAG****WET OP MANNEKRAGOPLEIDING, 1981****AKKREDITERING VAN OPLEIDINGSRAAD: MYNBOUNYWERHEID**

Hierby word vir algemene kennisname bekendgemaak dat die Registrateur van Mannekrageopleiding die Mining Industry Engineering Trades Training Board, kragtens artikel 12B van die Wet, op 2 Julie 1990 geakkrediteer het ten opsigte van die Mynbounywerheid, soos omskryf in Goewermentskennisgewing No. R. 1273 van 16 Junie 1990, in die Republiek van Suid-Afrika, en dat al die bepalings van die Wysigingswet op Mannekrageopleiding, 1990, geag word op genoemde datum in daardie nywerheid en gebied in werking te getree het.

NOTICE 714 OF 1990**DEPARTMENT OF MANPOWER****MANPOWER TRAINING ACT, 1981****MANPOWER TRAINING COMMITTEE FOR THE JEWELLERS' AND GOLDSMITHS' INDUSTRY, THE CAPE.—AMENDMENT OF AREA OF JURISDICTION**

It is hereby notified for general information that the National Training Board, acting in terms of section 5 (3) of the Manpower Training Act, 1981—

(a) has amended the area of jurisdiction of the Manpower Training Committee for the Jewellers' and Goldsmiths' Industry, The Cape as published by Government Notice No. 1717 of 21 November 1958 by the addition of the Magisterial Districts of Bellville, Goodwood, Parow and Simon's Town after the Magisterial District of The Cape; and

(b) has decided that the said amendment will come into operation on the second Monday after the date of publication of this notice.

(31 August 1990)

NOTICE 715 OF 1990**DEPARTMENT OF MANPOWER****MANPOWER TRAINING ACT, 1981****ACCREDITATION OF TRAINING BOARD: FURNITURE INDUSTRY**

It is hereby notified for general information that the Registrar of Manpower Training, in terms of section 12B of the Act, accredited the Furniture Industry Training Board on 17 August 1990 in respect of the Furniture Industry, as defined in Government Notice No. R. 1953 of 17 August 1990 in the Republic of South Africa and that all the provisions of the Manpower Training Amendment Act, 1990, are deemed to have come into operation in that Industry and area on the said date.

The attention of apprentices and employers of apprentices in the Furniture Industry is drawn to the provisions of section 53 (4) of the said Amendment Act, in terms of which, in respect of each apprentice who was employed in terms of a contract of apprenticeship on the said date, the parties to such contract shall within 90 days after the said date, notify the said Training Board of their choice regarding the conditions of apprenticeship which shall apply to the further training of the apprentice in question.

(31 August 1990)

NOTICE 716 OF 1990**DEPARTMENT OF MANPOWER****MANPOWER TRAINING ACT, 1981****ACCREDITATION OF TRAINING BOARD: MINING INDUSTRY**

It is hereby notified for general information that the Registrar of Manpower Training, in terms of section 12B of the Act, accredited the Mining Industry Engineering Trades Training Board on 2 July 1990 in respect of the Mining Industry, as defined in Government Notice No. R. 1273 of 16 June 1990 in the Republic of South Africa and that all the provisions of the Manpower Training Amendment Act, 1990, are deemed to have come into operation in that Industry and area on the said date.

Vakleerlinge en werkgewers van vakleerlinge in die Mynbounywerheid in die Republiek van Suid-Afrika, se aandag word gevestig op die bepalings van artikel 53 (4) van genoemde Wysigingswet, ingevolge waarvan, ten opsigte van elke vakleerling wat in daardie nywerheid en gebied op genoemde datum ingevolge 'n kontrak van vakleerlingskap in diens was, die partye tot sodanige kontrak binne 90 dae na daardie datum, hul keuse aangaande die leervoordes wat op die betrokke vakleerling se verdere opleiding van toepassing sal wees, aan die genoemde Opleidingsraad bekend moet maak.

(31 Augustus 1990)

KENNISGEWING 717 VAN 1990**DEPARTEMENT VAN MINERAAL- EN ENERGIESAKE****UITHOU VAN GROND VIR DIE DOELEINDES VAN 'N OPENBARE PAD**

Die Mynkommissaris vir die myndistrik Oranje-Vrystaat het 'n strook geproklameerde grond op die plaas Allanridge 425, administratiewe distrik Odendaalsrus, myndistrik Oranje-Vrystaat, provinsie Oranje-Vrystaat, soos getoon op 'n sketskaart waarvan afdrucke onder RMT R9/88 in die Mynbriewekantoor, Johannesburg, en in die kantoor van die Mynkommissaris: OVS, Welkom, bewaar word, kragtens artikel 179 (1) (b) van die Wet op Mynregte, 1967 (Wet No. 20 van 1967), vir die doeleindes van 'n openbare pad uitgehou.

(19/5/1/2478)

(31 Augustus 1990)

KENNISGEWING 718 VAN 1990**SUID-AFRIKAANSE RESERWEBANK****ARTIKEL 12 (1) VAN DIE BANKWET, 1965****VOORLOPIGE REGISTRASIE.—OVERSEAS BANK OF AFRICA BEPERK**

Hierby word vir algemene inligting bekend gemaak dat **Overseas Bank of Africa Beperk** op 1990-08-23 voorlopig as 'n Bank geregistreer is.

(31 Augustus 1990)

KENNISGEWING 719 VAN 1990**DEPARTEMENT VAN MANNEKRAG****WET OP ARBEIDSVERHOUDINGE, 1956****AANSOEK OM VERANDERING VAN DIE REGISTRASIEBESTEK VAN 'N VAKVERENIGING**

Ek, David William James, Nywerheidsregistrator, maak ingevolge artikel 4 (2) soos toegepas by artikel 7 (5) van dié Wet op Arbeidsverhoudinge, 1956, hierby bekend dat 'n aansoek om die verandering van sy registrasiebestek ontvang is van die Vereniging van Gesalarieerde Nywerheidspersoneel. Besonderhede van die aansoek word in onderstaande tabel verstrek.

Enige geregistreerde vakvereniging wat teen die aansoek beswaar maak, word versoek om binne een maand na die datum van publikasie van hierdie kennisgewing sy beswaar skriftelik by my in te dien, p/a die Departement van Mannekrag, Mannekraggebou 123A, Schoemanstraat 215, Pretoria (posadres: Privaatsak X117, Pretoria, 0001).

The attention of apprentices and employers of apprentices in the Mining Industry is drawn to the provisions of section 53 (4) of the said Amendment Act, in terms of which, in respect of each apprentice who was employed in terms of a contract of apprenticeship on the said date, the parties to such contract shall within 90 days after the said date, notify the said Training Board of their choice regarding the conditions of apprenticeship which shall apply to the further training of the apprentice in question.

(31 August 1990)

NOTICE 717 OF 1990**DEPARTMENT OF MINERAL AND ENERGY AFFAIRS****RESERVATION OF LAND FOR THE PURPOSE OF A PUBLIC ROAD**

The Mining Commissioner for the Mining District of the Orange Free State has, in terms of section 179 (1) (b) of the Mining Rights Act, 1967 (Act No. 20 of 1967), reserved for the purpose of a public road a strip of proclaimed land on the farm Allanridge 425, Administrative District of Odendaalsrus, Mining District of the Orange Free State, Province of the Orange Free State, as shown on a sketch plan, copies of which have been filed under RMT R9/88 in the Mining Titles Office, Johannesburg, and in the office of the Mining Commissioner: OFS, Welkom.

(19/5/1/2478)

(31 August 1990)

NOTICE 718 OF 1990**SOUTH AFRICAN RESERVE BANK****SECTION 12 (1) OF THE BANKS ACT, 1965****PROVISIONAL REGISTRATION.—OVERSEAS BANK OF AFRICA LIMITED**

It is hereby notified that with effect from 1990-08-23 **Overseas Bank of Africa Limited** was provisionally registered as a Bank.

(31 August 1990)

NOTICE 719 OF 1990**DEPARTMENT OF MANPOWER****LABOUR RELATIONS ACT, 1956****APPLICATION FOR VARIATION OF SCOPE OF REGISTRATION OF A TRADE UNION**

I, David William James, Industrial Registrar, do hereby, in terms of section 4 (2) as applied by section 7 (5) of the Labour Relations Act, 1956, give notice that an application for the variation of its scope of registration has been received from the Vereniging van Gesalarieerde Nywerheidspersoneel. Particulars of the application are reflected in the subjoined table.

Any registered trade union which objects to the application is invited to lodge its objection in writing with me, c/o the Department of Manpower, 123A Manpower Building, 215 Schoeman Street, Pretoria (postal address: Private Bag X117, Pretoria, 0001), within one month of the date of publication of this notice.

TABEL

Naam van vakvereniging: Vereniging van Gesalarieerde Nywerheidspersoneel.

Datum waarop aansoek ingedien is: 7 Mei 1990.

Belange en gebied ten opsigte waarvan aansoek gedoen word: Blankes in diens op die grondslag van 'n jaarlikse salaris in 'n administratiewe, klerklike, toesig-houdende, rekeningkundige, bestuurstegniese, navorsing- of bemarkingshoedanigheid in die Chemiese en Kunsmis vervaardigingsnywerhede in die landdrosdistrik Potchefstroom.

Posadres van applikant: Posbus 487, Vanderbijlpark, 1900.

Kantooradres van applikant: Exhibition 2000-gebou, Eerste Verdieping, Genl. Hertzogstraat, Vanderbijlpark.

Die aandag word gevestig op onderstaande vereistes van artikels 4 en 7 van die Wet:

(a) Die mate waarin 'n beswaarmakende vakvereniging verteenwoordigend is, word ingevolge artikel 4 (4), soos toegepas by artikel 7 (5), bepaal volgens die feite soos hulle bestaan het op die datum waarop die aansoek ingedien is, en wat die lidmaatskap betref, word alleen lede wat ingevolge artikel 1 (2) van die Wet op voormelde datum volwaardige lede was, in aanmerking geneem.

(b) Die prosedure voorgeskryf by artikel 4 (2) moet gevolg word in verband met 'n beswaar wat ingedien word.

D. W. JAMES,
Nywerheidsregistrator.
(31 Augustus 1990)

KENNISGEWING 720 VAN 1990**DEPARTEMENT VAN MANNEKRAG****WET OP ARBEIDSVERHOUDINGE, 1956****INTREKKING VAN REGISTRASIE VAN 'N WERKGEWERSORGANISASIE**

Ek, David William James, Nywerheidsregistrator, maak hierby kragtens artikel 14 (2) van die Wet op Arbeidsverhoudinge, 1956, bekend dat ek die registrasie van die South African Lawnmower Manufacturers' Association met ingang van 22 Augustus 1990 ingetrek het.

D. W. JAMES,
Nywerheidsregistrator.
(31 Augustus 1990)

KENNISGEWING 721 VAN 1990**ADMINISTRASIE: VOLKSRAAD****DEPARTEMENT VAN LANDBOU-ONTWIKKELING****KENNISGEWING VAN VERGADERING VAN SKULDEISERS KRAGTENS ARTIKEL 22 (1) VAN DIE WET OP LANDBOUKREDIET, 1966**

Hierby word 'n vergadering van ondergenoemde applikante en hul skuldeisers op die plek en datum hieronder genoem, belê, met die doel om skuldeisers in staat te stel om hul vorderings teen die applikante te bewys en 'n skikkingsvoorstel van die Landboukredietraad te oorweeg.

J. H. RADEMEYER,
Direkteur: Direktoraat Finansiële Bystand,
Departement van Landbou-ontwikkeling.

TABLE

Name of trade union: Vereniging van Gesalarieerde Nywerheidspersoneel.

Date on which application was lodged: 7 May 1990.

Interests and area in respect of which application is made: Whites employed on the basis of an annual salary in an administrative, clerical, supervisory, accounting, management, technical, research or marketing capacity in the Chemical and Fertiliser Manufacturing Industries in the Magisterial District of Potchefstroom.

Postal address of applicant: P.O. Box 487, Vanderbijlpark, 1900.

Office address of applicant: Exhibition 2000 Building, First Floor, Genl. Hertzog Street, Vanderbijlpark.

Attention is drawn to the following requirements of sections 4 and 7 of the Act:

(a) The representativeness of any trade union which objects to the application shall in terms of section 4 (4) as applied by section 7 (5) be determined on the facts as they existed at the date on which the application was lodged and, as far as membership is concerned, only members who were in good standing in terms of section 1 (2) of the Act as at the aforesaid date shall be taken into consideration.

(b) The procedure laid down in section 4 (2) must be followed in connection with any objection lodged.

D. W. JAMES,
Industrial Registrar.
(31 August 1990)

NOTICE 720 OF 1990**DEPARTMENT OF MANPOWER****LABOUR RELATIONS ACT, 1956****CANCELLATION OF REGISTRATION OF AN EMPLOYERS' ORGANISATION**

I, David William James, Industrial Registrar, hereby notify, in terms of section 14 (2) of the Labour Relations Act, 1956, that I have cancelled the registration of the South African Lawnmower Manufacturers' Association with effect from 22 August 1990

D. W. JAMES,
Industrial Registrar.
(31 August 1990)

NOTICE 721 OF 1990**ADMINISTRATION: HOUSE OF ASSEMBLY****DEPARTMENT OF AGRICULTURAL DEVELOPMENT****NOTICE OF MEETING OF CREDITORS IN TERMS OF SECTION 22 (1) OF THE AGRICULTURAL CREDIT ACT, 1966**

A meeting of the undermentioned applicants and their creditors is hereby convened at the place and date mentioned hereunder for the purpose of enabling creditors to prove their claims against the applicants and of considering a proposal for a compromise by the Agricultural Credit Board.

J. H. RADEMEYER,
Director: Directorate Financial Assistance,
Department of Agricultural Development.

Aansoek van Application by	Plek van byeenkoms Place of meeting	Datum en tyd Date and time
Abraham Petrus Johannes van Zyl van die plaas/ of the farm Hakkiesrust, Posbus/P.O. Box 20, Migdol, 2775	Kantoor van die Landdros/Magistrate's Office Delareyville	15 Oktober/October 1990 om/at 10:00.

(31 Augustus 1990)/(31 August 1990)

KENNISGEWING 722 VAN 1990**ADMINISTRASIE: VOLKSRAAD
DEPARTEMENT VAN LANDBOU-
ONTWIKKELING****KENNISGEWING VAN VERGADERING VAN
SKULDEISERS KRAGTENS ARTIKEL 22 (1) VAN
DIE WET OP LANDBOUKREDIET, 1966**

Hierby word 'n vergadering van ondergenoemde applikant en sy skuldeisers op die plek en datum hieronder genoem, belê, met die doel om skuldeisers in staat te stel om hul vorderings teen die applikante te bewys en 'n skikkingsvoorstel van die Landboukredietraad te oorweeg.

J. H. RADEMEYER,Direkteur: Direktoraat Finansiële Bystand,
Departement van Landbou-ontwikkeling.**NOTICE 722 OF 1990****ADMINISTRATION: HOUSE OF ASSEMBLY
DEPARTMENT OF AGRICULTURAL
DEVELOPMENT****NOTICE OF MEETING OF CREDITORS IN
TERMS OF SECTION 22 (1) OF THE AGRICUL-
TURAL CREDIT ACT, 1966**

A meeting of the undermentioned applicant and his creditors is hereby convened at the place and date mentioned hereunder for the purpose of enabling creditors to prove their claims against the applicant and of considering a proposal for a compromise by the Agricultural Credit Board.

J. H. RADEMEYER,Director: Directorate Financial Assistance,
Department of Agricultural Development.

Aansoek van Application by	Plek van byeenkoms Place of meeting	Datum en tyd Date and time
Alexander Nico Grove van die plaas/of the farm Schaapplaats, Posbus/P.O. Box 762, Lichten- burg, 2740	Kantoor van die Landdros/Magistrate's Office Lichtenburg	15 Oktober/October 1990 om/at 10:00.

(31 Augustus 1990)/(31 August 1990)

KENNISGEWING 723 VAN 1990**SENTRALE STATISTIEKDIENS**

DIE HOOF: SENTRALE STATISTIEKDIENS maak vir algemene inligting bekend dat die Verbruikersprysindeks soos volg is:

*Verbruikersprysindeks, alle items (Basis 1985=100).***Julie 1990 = 203,2.**

(31 Augustus 1990)

NOTICE 723 OF 1990**CENTRAL STATISTICAL SERVICE**

THE HEAD: CENTRAL STATISTICAL SERVICE notifies for general information that the Consumer Price Index is as follows:

*Consumer Price Index, all items (Base 1985=100).***July 1990 = 203,2.**

(31 August 1990)

KENNISGEWING 724 VAN 1990**DEPARTEMENT VAN MANNEKRAG****WET OP ARBEIDSVERHOUDINGE, 1956****REGISTRASIE AS 'N VAKBOND**

Hierby word vir algemene inligting bekendgemaak dat die Black Allied Workers Union (South Africa) met ingang van 22 Augustus 1990 ingevolge artikel 4 (7) van die Wet op Arbeidsverhoudinge, 1956, as 'n vakvereniging geregistreer is ten opsigte van alle persone in diens in die—

I. Saagmeulnywerheid in die landdrosdistrik Paulpietersburg;

II. Waterbehandelingsnywerheid in die landdrosdistrikte Durban en Pinetown;

III. Wol-, Angorahaar-, Huid- en Velbedryf in die landdrosdistrik Durban.

NOTICE 724 OF 1990**DEPARTMENT OF MANPOWER****LABOUR RELATIONS ACT, 1956****REGISTRATION AS A TRADE UNION**

It is hereby notified for general information that the Black Allied Workers Union (South Africa) has with effect from 22 August 1990 in terms of section 4 (7) of the Labour Relations Act, 1956, been registered as a trade union in respect of all persons employed in the—

I. Sawmilling Industry in the Magisterial District of Paulpietersburg;

II. Water Treatment Industry in the Magisterial Districts of Durban and Pinetown; and

III. Wool, Mohair, Hides and Skins Trade in the Magisterial District of Durban.

Vir die doeleindes hiervan word bogenoemde nywerhede en bedryf soos volg omskryf:

I. "Saagmeulnywerheid" beteken die nywerheid waarin werkgewers en hul werknemers met mekaar geassosieer is met die doel om enigeen van die werksaamhede gemeld in (i) en (ii) te verrig, en dit omvat die vervoer van hout, blokke, pale, spanpaaltjies, planke, rubalke, mynstutte, dwarslêers, spaanders en wie of ander artikels wat gepaard gaande daarmee of voortspruitende daaruit geproduseer word of enige bosbouprodukte:

(i) Die verwerking van hout of blokke tot balke, pale, spanpaaltjies, planke, rubalke, mynstutte, dwarslêers, wie of ander standaardvorms deur dit te ontbas, te droog, op te sny, te saag of te skaaf, of die verwerking van sodanige hout of blokke op enige ander manier, en dit omvat die behandeling daarvan as dit tesame met enige van voormelde werksaamhede geskied; en

(ii) die vervaardiging van houtwol, kiste, duie, pakmatte, platkissies, kratte of ander artikels waarvan hout die hoofkomponent uitmaak,

en dit omvat ook alle bedrywighede wat met enige van voormelde werksaamhede gepaard gaan of daaruit voortspruit, en dit omvat voorts die volgende:

(a) Skrynerwerk;

(b) die vervaardiging van meubels, waens, karre of bote;

(c) die vervaardiging van doodkiste;

(d) die vervaardiging van laaghout, finere, fineerbord, spaanderbord of enige soortgelyke produk waarvan hout die hoofkomponent uitmaak;

(e) die vervaardiging van houers of komponente van houers wat bedoel is of gebruik word vir die verpakking of bemarking van landbouprodukte, waar sodanige vervaardiging nie tesame met enige van die werksaamhede vermeld in (a) of (b) hierbo, geskied nie.

II. "Waterbehandelingsnywerheid" beteken die nywerheid waarin werkgewers en hul werknemers met mekaar geassosieer is met die doel om water te suiwer en in groot maat aan plaaslike owerhede te voorsien, en om nywerheids- en huishoudelike afvalwater te behandel.

III. "Wol-, Angorahaar-, Huid- en Velbedryf" beteken die bedryf waarin werkgewers en hul werknemers met mekaar geassosieer is in of in verband met die werksaamhede verrig deur wolmakelaars, wolkopers, wolverskepers of handelaars in huide en velle, en dit omvat enigeen of meer van die volgende werksaamhede:

Die ontvangs, sortering, gradering, massameet, katalogisering, bemarking, toemaak, pers, berging of verskeping van wol, huide, velle of angorahaar; die verduursaming of preserving van huide of velle; die skeer of aftrek van wol, hare of angorahaar van huide of velle;

en dit omvat ook alle bedrywighede wat met enige van voormelde werksaamhede gepaard gaan of daaruit voortspruit.

(31 Augustus 1990)

For the purposes hereof the above-mentioned industries and trade are defined as follows:

I. "Sawmilling Industry" means the industry in which employers and their employees are associated for the purpose of performing any one of the activities referred to in (i) and (ii), and includes the transportation of timber, logs, poles, droppers, planks, baulks, mineprops, sleepers, chips and wedges or any other articles produced incidental thereto or consequent thereon, or any forestry products:

(i) The reduction of timber or logs to beams, poles, droppers, planks, baulks, mineprops, sleepers, wedges or other standard forms by stripping off bark, drying, cutting up, sawing or planning, or the processing of such timber or logs in any other manner, and includes the treatment thereof if carried on in conjunction with any of the aforesaid activities; and

(ii) the manufacture of wood-wool, boxes, shooks, packmats, trays, crates or other articles of which wood forms the main component,

and also includes all operations incidental to or consequent on any of the aforesaid activities, and further includes the following:

(a) Joinery;

(b) the manufacture of furniture, wagons, carts or boats;

(c) the manufacture of coffins;

(d) the manufacture of plywood, veneers, veneered board, chip board or any similar product of which wood forms the main component;

(e) the manufacture of containers or components of containers that are intended or used for the packing or marketing of agricultural products where such manufacture does not take place together with any of the activities mentioned in (a) or (b) above.

II. "Water Treatment Industry" means the industry in which employers and their employees are associated for the purpose of the purification and bulk supply of water to local authorities, and the treatment of industrial and domestic waste water.

III. "Wool, Mohair, Hides and Skins Trade" means the trade in which employers and their employees are associated in or in connection with the activities carried on by wool brokers, wool buyers, wool shippers or dealers in hides and skins, and includes any one or more of the following activities:

The receiving, sorting, grading, mass measuring, cataloguing, marketing, closing, pressing, storing or shipping of wool, hides, skins or mohair; the curing or preserving of hides or skins; the shearing or pulling off of wool, hair or mohair from hides or skins;

and also includes all operations incidental to or consequent on any of the aforesaid activities.

(31 August 1990)

KENNISGEWING 725 VAN 1990**DEPARTEMENT VAN MANNEKRAG****WET OP ARBEIDSVERHOUDINGE, 1956****AANSOEK OM VERANDERING VAN DIE REGISTRASIEBESTEK VAN 'N VAKVERENIGING**

Ek, David William James, Nywerheidsregistrator, maak ingevolge artikel 4 (2) soos toegepas by artikel 7 (5) van die Wet op Arbeidsverhoudinge, 1956, hierby bekend dat 'n aansoek om die verandering van sy registrasiebestek ontvang is van die Democratic Integrated Municipal Employees' Society. Besonderhede van die aansoek word in onderstaande tabel verstrek.

Enige geregistreerde vakvereniging wat teen die aansoek beswaar maak, word versoek om binne een maand na die datum van publikasie van hierdie kennisgewing sy beswaar skriftelik by my in te dien, p/a die Departement van Mannekrag, Mannekraggebou 123A, Schoemanstraat 215, Pretoria (posadres: Privaatsak X117, Pretoria, 0001).

TABEL

Naam van vakvereniging: Democratic Integrated Municipal Employees' Society.

Datum waarop aansoek ingedien is: 12 Junie 1990.

Belange en gebied ten opsigte waarvan aansoek gedoen word: Alle persone in diens in die Plaaslike Owerheidsonderneming soos onderneem deur die plaaslike owerhede in die provinsie Natal.

"Plaaslike Owerheidsonderneming" beteken die onderneming waarin werkgewers en hul werknemers met mekaar geassosieër is vir die instelling, voortsetting en afhandeling van enige handeling, skema of bedrywigheid wat deur 'n plaaslike owerheid onderneem word.

"Plaaslike owerheid" sal dieselfde betekenis hê as dié wat daaraan geheg is by artikel 1 van die Wet op Arbeidsverhoudinge, 1956.

Posadres van applikant: Posbus 365, Durban, 4000.

Kantooradres van applikant: Suite 1406, 14de Verdieping, Onderwysersentrum, Albertstraat 113, Durban.

Die aandag word gevestig op onderstaande vereistes van artikels 4 en 7 van die Wet:

(a) Die mate waarin 'n beswaarmakende vakvereniging verteenwoordigend is, word ingevolge artikel 4 (4), soos toegepas by artikel 7 (5), bepaal volgens die feite soos hulle bestaan het op die datum waarop die aansoek ingedien is, en wat die lidmaatskap betref, word alleen lede wat ingevolge artikel 1 (2) van die Wet op voormelde datum volwaardige lede was, in aanmerking geneem.

(b) Die prosedure voorgeskryf by artikel 4 (2) moet gevolg word in verband met 'n beswaar wat ingedien word.

D. W. JAMES,
Nywerheidsregistrator.

(31 Augustus 1990)

NOTICE 725 OF 1990**DEPARTMENT OF MANPOWER****LABOUR RELATIONS ACT, 1956****APPLICATION FOR VARIATION OF SCOPE OF REGISTRATION OF TRADE UNION**

I, David William James, Industrial Registrar do hereby, in terms of section 4 (2) as applied by section 7 (5) of the Labour Relations Act, 1956, give notice that an application for the variation of its scope of registration has been received from the Democratic Integrated Municipal Employee's Society. Particulars of the application are reflected in the subjoined table.

Any registered trade union which objects to the application is invited to lodge its objection in writing with me, c/o the Department of Manpower, 123A Manpower Building, 215 Schoeman Street, Pretoria (postal address: Private Bag X117, Pretoria, 0001), within one month of the date of publication of this notice.

TABLE

Name of trade union: Democratic Integrated Municipal Employees' Society.

Date on which application was lodged: 12 June 1990.

Interests and area in respect of which application is made: All persons employed in the Local Authority Undertaking as undertaken by the local authorities in the Province of Natal.

"Local Authority Undertaking" means the undertaking in which employers and employees are associated for instituting, continuing and finishing any act, scheme or activity which is undertaken by a local authority.

"Local Authority" shall have the same meaning as that assigned to it in section 1 of the Labour Relations Act, 1956.

Postal address of applicant: P.O. Box 365, Durban, 4000.

Office address of applicant: Suite 1406, 14th Floor, Teacher's Centre, 113 Albert Street, Durban.

Attention is drawn to the following requirements of sections 4 and 7 of the Act:

(a) The representativeness of any trade union which objects to the application shall in terms of section 4 (4) as applied by section 7 (5) be determined on the facts as they existed at the date on which the application was lodged and, as far as membership is concerned, only members who were in good standing in terms of section 1 (2) of the Act as at the aforesaid date shall be taken into consideration.

(b) The procedure laid down in section 4 (2) must be followed in connection with any objection lodged.

D. W. JAMES,
Industrial Registrar.

(31 August 1990)

KENNISGEWING 726 VAN 1990**DEPARTEMENT VAN MANNEKRAG****WET OP ARBEIDSVERHOUDINGE, 1956****AANSOEK OM VERANDERING VAN DIE REGISTRASIEBESTEK VAN 'N VAKVERENIGING**

Ek, David William James, Nywerheidsregistrator, maak ingevolge artikel 4 (2) soos toegepas by artikel 7 (5) van die Wet op Arbeidsverhoudinge, 1956, hierby bekend dat 'n aansoek om die verandering van sy registrasiebestek ontvang is van die South African Clothing and Textile Workers Union. Besonderhede van die aansoek word in onderstaande tabel verstrek.

Enige geregistreerde vakvereniging wat teen die aansoek beswaar maak, word versoek om binne een maand na die datum van publikasie van hierdie kennisgewing sy beswaar skriftelik by my in te dien, p.a. die Departement van Mannekrag, Mannekraggebou 123A, Schoemanstraat 215, Pretoria (posadres: Privaatsak X117, Pretoria, 0001).

TABEL

Naam van vakvereniging: South African Clothing and Textile Workers Union.

Datum waarop aansoek ingedien is: 26 Junie 1990.

Belange en gebied ten opsigte waarvan aansoek gedoen word: Alle persone in diens in die Kleremakersbedryf in die provinsie die Kaap die Goeie Hoop.

Vir die doel hiervan beteken—

“Kleremakersbedryf” die bedryf wat te doen het met die maak in die geheel of gedeeltelik, van alle klasse kledingstukke, met inbegrip van uniforms, nagklere, breidrag, hoededrag, helms, pette, gestikte drahoede, gefatsoeneerde geblokte, getoide en/of gemodelleerde dames en/of meisieshoede, insluitende die verstel of herstel daarvan (uitgesonderd verstellings gepaard gaande met die verkoop van 'n hoed in die kleinhandel in 'n winkel), dasse, serpe, kouse, sokkies, moffies, handskoene, kousophouers, buustelyfies, vormdrag, gordels, sakke, sambrele, sakdoeke en linnegoed; en omvat dit die maak van ritssluiters, knope, hangers en kentekens vir kledingstukke of die maak, in die geheel of gedeeltelik, van alle klasse kledingstukke op bestelling van enige Staatsdepartement, enige provinsiale administrasie, Transnet en/of enige plaaslike owerheid en alle ander klasse kledingstukke, hetsy gemaak van breistof, weefstof of veselvliesstof of enige ander materiaal; en omvat dit ook enige proses in of takke van sodanige vervaardiging en alle werksaamhede wat daarmee gepaard gaan of daaruit voortspruit, onder andere die ontwerp en maak van patrone, afmerk, sny of uitsny, masjienwerk, skoonmaak, afwerk, borduurwerk en parswerk, hetsy sommige van of al sodanige werksaamhede in bedryfsinrigtings waarin sodanige kledingstukke gemaak word, verrig word al dan nie; en omvat dit voorts maatsnyery of dameskleremakery op maat en die vervaardiging van klerasie wat van pels en kortwolvelle gemaak word, met in begrip van werkers betrokke by werksaamhede wat met bogenelde sodanige bedrywighede of vervaardigingsaktiwiteite, die berging en administrasie gepaard gaan of daaruit voortspruit met inbegrip van die verkoop, aflewering en verspreiding aan groot-en/of kleinhandelaars. Die Unie beskik tans oor registrasie onder andere in die kleremakersbedryf, soos hierbo omskryf in die landdrosdistrikte Oos-Londen, Malmesbury en Kimberley.

NOTICE 726 OF 1990**DEPARTMENT OF MANPOWER****LABOUR RELATIONS ACT, 1956****APPLICATION FOR VARIATION OF SCOPE OF REGISTRATION OF A TRADE UNION**

I, David William James, Industrial Registrar, do hereby, in terms of section 4 (2) as applied by section 7 (5) of the Labour Relations Act, 1956, give notice that an application for the variation of its scope of registration has been received from the South African Clothing and Textile Workers Union. Particulars of the application are reflected in the subjoined table.

Any registered trade union which objects to the application is invited to lodge its objection in writing with me, c/o the Department of Manpower, 123A Manpower Building, 215 Schoeman Street, Pretoria (postal address: Private Bag X117, Pretoria, 0001), within one month of the date of publication of this notice.

TABLE

Name of trade union: South African Clothing and Textile Workers Union.

Date on which application was lodged: 25 June 1990.

Interests and area in respect of which application is made: All persons engaged in the Garment Making Industry in the Province of the Cape of Good Hope. For the purposes hereof—

“Garment Making Industry” means the industry concerned with the making in whole or in part of all classes of garments, including uniforms, night-wear, knitwear, headwear, helmets, caps, stitched utility hats, ladies' and/or girls' shaped, blocked, trimmed and/or modelled hats, including the alteration or repair thereof (except alterations incidental to the sale by retail of a hat in a shop), ties, scarves, stockings, socks, mittens, gloves, suspenders, brassieres, foundation garments, belts, bags, umbrellas, handkerchiefs and linen; and includes the making of zips, buttons, hangers and badges for garments or the making in whole or in part of all classes of garments to the order of any Government department, any provincial administration, Transnet and/or any local authority and all other classes of garments whether made from knitted, woven or non-woven fabric or any other material; and also includes any process in or branches of such manufacture and all operations incidental thereto or consequent thereon, comprising, inter alia, the designing and making of patterns, marking-in, cutting or chopping-out, machining, cleaning, finishing, embroidery and pressing, whether or not some or all of such operations are performed in establishments which make such garments; and further includes bespoke tailoring or bespoke dressmaking and the manufacture of wearing apparel made from furs and pelts, including workers engaged in operations incidental to or consequent on such operations or manufacturing activities, the storage and administration related thereto, including the sale, delivery and distribution to wholesale and/or retail stores. The Union presently holds, registration for, inter alia, the Garment Making Industry as defined above in the Magisterial Districts of East London, Malmesbury and Kimberley.

Posadres van applikant: Posbus 18359, Dalbridge, 4014.

Kantooradres van applikant: Bolton Hall, Galestraat 127, Durban.

Die aandaag word gevestig op onderstaande vereistes van artikels 4 en 7 van die Wet:

(a) Die mate waarin 'n beswaarmakende vakvereniging verteenwoordigende is, word ingevolge artikel 4 (4), soos toegepas by artikel 7 (5), bepaal volgens die feite soos hulle bestaan het op die datum waarop die aansoek ingedien is, en wat die lidmaatskap betref, word alleen lede wat ingevolge artikel 1 (2) van die Wet op voormelde datum volwaardige lede was, in aanmerking geneem.

(b) Die prosedure voorgeskryf by artikel 4 (2) moet gevolg word in verband met 'n beswaar wat ingedien word.

D. W. JAMES,
Nywerheidsregistrateur.
(31 Augustus 1990)

KENNISGEWING 727 VAN 1990

DEPARTEMENT VAN VERVOER

WET OP LUGDIENSTE, 1949 (WET No. 51 VAN 1949), SOOS GEWYSIG

Hierby word ingevolge die bepalings van artikel 5 (a) en (b) van Wet No. 51 van 1949 en regulasie 5 van die Regulasies vir Burgerlugdienste, 1964, vir algemene inligting bekendgemaak dat die Nasionale Vervoerkommissie die aansoeke waarvan besonderhede in die Bylaes hieronder verskyn, sal aanhoor.

Vertoë ingevolge artikel 6 (1) van Wet No. 51 van 1949 ter ondersteuning of bestryding van 'n aansoek moet die Direkteur-generaal: Vervoer (Direktoraat Burgerlugvaart), Privaatsak X193, Pretoria, 0001, en die aansoeker binne 21 dae na die datum van publikasie hiervan bereik en daarin moet gemeld word of die persoon of persone wat aldus vertoë rig, van plan is om die verrigtings by te woon of om daar verteenwoordig te word.

Die Kommissie sal reël dat kennis van die datum, tyd en plek van die verrigtings skriftelik gegee word aan die aansoeker en al die persone wat aldus vertoë gerig het en wat verlang om aldus verteenwoordig of teenwoordig te wees.

BYLAE A

LYS VAN AANSOEKE OM DIE TOESTAAN VAN LISENSIES

(A) Naam en adres van applikant. (B) Naam waaronder die lugdiens geëksploiteer gaan word. (C) Besonderhede van lugdiens. (i) Gebiede wat bedien gaan word. (ii) Roete(s) wat bedien gaan word. (iii) Basis(se). (iv) Soort verkeer wat vervoer gaan word. (v) Frekwensie en roosters waarvolgens die diens geëksploiteer gaan word. (vi) Soort opleiding wat verskaf gaan word. (vii) Besonderhede en beskrywing van soort werk wat onderneem gaan word. (viii) Tarief-skaal. (D) Lugvaartuie wat gebruik gaan word.

(A) Lanseria Air (Edms.) Bpk., Posbus 309, Lanseria, 7148. (B) Lanseria Air (Edms.) Bpk. (C) Nie-vasgestelde-lugvervoerdien. (i) Comore-eiland, Republiek van Suid-Afrika, alle onafhanklike tuislande, Namibië, Zimbabwe, Malawi, Mosambiek, Botswana, Lesotho, Swaziland, Zambië, Zaire en TVBC-lande. (iii) Lanserialughawe. (iv) Passasiers en vrag. (viii) Beech King Air 90 R3,95 per km. (D) Beech C90 ZS-MLO.

Postal address of applicant: P.O. Box 18359, Dalbridge, 4014.

Office address of applicant: Bolton Hall, 127 Gale Street, Durban.

Attention is drawn to the following requirements of sections 4 and 7 of the Act:

(a) The representativeness of any trade union which objects to the application shall in terms of section 4 (4) as applied by section 7 (5) be determined on the facts as they existed at the date on which the application was lodged and, as far as membership is concerned, only members who were in good standing in terms of section 1 (2) of the Act as at the aforesaid date shall be taken into consideration.

(b) The procedure laid down in section 4 (2) must be followed in connection with any objection lodged.

D. W. JAMES,
Industrial Registrar.
(31 August 1990)

NOTICE 727 OF 1990

DEPARTMENT OF TRANSPORT

AIR SERVICES ACT, 1949 (ACT No. 51 OF 1949), AS AMENDED

Pursuant to the provisions of section 5 (a) and (b) of Act No. 51 of 1949 and regulation 5 of the Civil Air Services Regulations, 1964, it is hereby notified for general information that the applications, details of which appear in the Schedules hereto, will be heard by the National Transport Commission.

Representations in accordance with section 6 (1) of Act No. 51 of 1949 in support of, or in opposition to, an application, should reach the Director-General: Transport (Directorate Civil Aviation), Private Bag X193, Pretoria, 0001, and the applicant within 21 days of the date of publication hereof stating whether the party or parties making such representation intend to be present or represented at the hearing.

The Commission will cause notice of the time, date and place of the hearing to be given in writing to the applicant and all parties who have made representations as aforesaid and who desire to be present or represented at the hearing.

SCHEDULE A

SCHEDULE OF APPLICATIONS FOR THE GRANT OF LICENCE

(A) Name and address of applicant. (B) Name under which the air service is to be operated. (C) Particulars of air service. (i) Area to be served. (ii) Route(s) to be served. (iii) Base(s). (iv) Types and classes of traffic to be conveyed. (v) Frequency and time tables to which the service will be operated. (vi) Types of training to be provided. (vii) Particulars and description of types of work to be undertaken. (viii) Tariff of charges. (D) Aircraft to be used.

(A) Lanseria Air (Pty) Ltd, P.O. Box 309, Lanseria, 7148. (B) Lanseria Air (Pty) Ltd. (C) Non-scheduled Air Transport Service. (i) Comore Island, Republic of South Africa, all independent Homelands, Namibia, Zimbabwe, Malawi, Mozambique, Botswana, Lesotho, Swaziland, Zambia, Zaire and TVBC-States. (iii) Lanseria Airport. (iv) Passengers and freight. (viii) Beech King Air 90 R3,95 per km. (D) Beech C90 ZS-MLO.

BYLAE B

LYS VAN AANSOEKE OM DIE HERNUWING VAN LISENSIES

(A) Naam en adres van applikant. (B) Naam waaronder die lugdiens geëksploteer word. (C) Soort lugdiens ten opsigte waarvan hernuwing aangevra word en die nommer en datum van bestaande lisensie. (D) Besonderhede van lisensie. (i) Gebied wat bedien gaan word. (ii) Roete(s) en frekwensie(s) wat bedien gaan word. (iii) Uitgangsbasis(se). (iv) Soort verkeer wat vervoer gaan word. (v) Soort opleiding wat verskaf gaan word. (vi) Soort werk wat onderneem gaan word. (vii) Tariëfskaal. (E) Lugvaartuie wat gebruik gaan word.

(A) National Airways and Finance Corp (Edms.) Bpk., Posbus 18016, Randlughawe, 1419. (B) National Airways Corp (O.V.S.). (C) Vliegopleidingslugdienslisensie F954 gedateer 25 Januarie 1990. (D) (iii) Bloemfontein/Tempelughawe. (v) Tot by die standaard van handelsvlieëniërs en graderings. (vii) en (E):

Lugvaartuig	Tarief (R/h)
Beech 23,24A	170-200
Beech A36, F33A en V35B	270-300
Beech 95-B55, E55 en 58	460-500
Cessna 150 en 152	140-160
Cessna 172, 180 en 182	150-170
Piper PA-28 en Piper PA-38	150-170
Piper PA-32	270-300

Op voorwaarde dat lugvaartuig ZS-geregistreer en A-gekateregiseer is.

BYLAE D

LYS VAN AANSOEKE OM DIE VERANDERING OF WYSIGING VAN LISENSIES

(A) Naam en adres van applikant. (B) Naam waaronder die lugdiens geëksploteer word. (C) Besonderhede betreffende die lisensie en die verandering of wysiging daarvan of die voorwaardes daarvan ten opsigte waarvan aansoek gedoen is.

(A) R. D. Clark, Posbus 67441, Bryanston, 2021. (B) R. D. Clark, Skyeye. (C) Handelslugdienslisensie W276. Onder "Lugvaartuie wat gebruik gaan word" voeg by: "Cessna 182P ZS-MAB, Piper PA-34-200T ZS-LND".

(a) Link Airways Bpk., Pk. Jan Smutslughawe, 1627. (b) Link Airways Bpk. (c) Vasgestelde-lugvervoerdienslisensie S750. Onder "Frekwensie waarvolgens diens bedryf gaan word" skrap huidige vir die volgende en voeg by: "Johannesburg/Pietersburg, 26 retoer-vlugte per week."

(a) Link Airways Bpk., Pk. Jan Smutslughawe, 1627. (b) Link Airways Bpk. (c) Vasgestelde-lugvervoerdienslisensie S750. Onder "Lugvaartuie wat gebruik gaan word" voeg by:

"Lugvaartuig	
Cessna 402B	ZS-MRG
Piper PA-31-350	ZS-MME
Piper PA-31-350	ZS-JRU
Cessna 402C	ZS-RGR
Beech E90	ZS-AMR
Beech 58	ZS-KLU
Cessna 402C	ZS-KIZ."

(a) Link Airways Bpk., Pk. Jan Smutslughawe, 1627. (b) Link Airways Bpk. (2) Nie-vasgestelde-lugvervoerdienslisensie N877. Onder "Lugvaartuie wat gebruik gaan word, voeg by:

SCHEDULE B

SCHEDULE OF APPLICATIONS FOR RENEWAL OF LICENCES

(A) Name and address of applicant. (B) Name under which the air service is being operated. (C) Class of air service in respect of which renewal is sought and number and date of existing licence. (D) Particulars of licence. (i) Area to be served. (ii) Route(s) and frequencies to be served. (iii) Base(s). (iv) Types and classes of traffic to be conveyed. (v) Types of training to be provided. (vi) Types of work to be undertaken. (vii) Tariff of charges. (E) Aircraft to be used.

(A) National Airways and Finance Corp (Pty) Ltd, P.O. Box 18016, Rand Airport, 1419. (B) National Airways Corp (O.F.S.). (C) Flying Training Air Service Licence F954 dated 25 January 1990. (D) (iii) Bloemfontein/Tempe Airport. (v) Up to the standard of commercial pilots and ratings. (vii) en (E):

Aircraft	Tariff (R/h)
Beech 23, 24A	170-200
Beech A36, F33A and V35B	270-300
Beech 95-B55, E55 and 58	460-500
Cessna 150 and 152	140-160
Cessna 172, 180 and 182	150-170
Piper PA-28 and Piper PA-38	150-170
Piper PA-32	270-300

Provided such aircraft is ZS-registered and categorised A.

SCHEDULE D

LIST OF APPLICATIONS FOR THE ALTERATION, MODIFICATION OR AMENDMENT TO LICENCES

(A) Name and address of applicant. (B) Name under which the air service is operated. (C) Particulars of the licence and of the alteration, modification or amendment thereto or the conditions thereof which has been applied for.

(A) R. D. Clark, P.O. Box 67441, Bryanston, 2021. (B) R. D. Clark, Skyeye. (C) Aerial Work Air Service Licence W276. Under "Aircraft to be used" add: "Cessna 182P ZS-MAB, Piper PA-34-200T ZS-LND".

(a) Link Airways Ltd, P.O. Jan Smuts Airport, 1627. (b) Link Airways Ltd. (c) Scheduled Air Transport Service Licence S750. Under "Frequency to which service will be operated" delete existing and add: "Johannesburg/Pietersburg, 26 return flights per week."

(a) Link Airways Ltd, P.O. Jan Smuts Airport, 1627. (b) Link Airways Ltd. (c) Scheduled Air Transport Services Licence S750. Under "Aircraft to be used" add:

"Aircraft	
Cessna 402B	ZS-MRG
Piper PA-31-350	ZS-MME
Piper PA-31-350	ZS-JRU
Cessna 402C	ZS-RGR
Beech E90	ZS-AMR
Beech 58	ZS-KLU
Cessna 402C	ZS-KIZ."

(a) Link Airways Ltd, P.O. Jan Smuts Airport, 1627. (b) Link Airways Ltd. (c) Non-scheduled Air Transport Service Licence N877. Under "Aircraft to be used" add:

"Lugvaartuig"

Cessna 402B	ZS-MRG
Piper PA-31-350	ZS-MME
Piper PA-31-350	ZS-JRU
Cessna 402C	ZS-RGR
Beech E90	ZS-AMR
Beech 58	ZS-KLU
Cessna 402C	ZS-KIZ."

(A) Trek Airways (Edms.) Bpk., Posbus 2758, Johannesburg, 2000. (B) Trek Airways (Edms.) Bpk./Luxavia. (C) Nie-vasgestelde-lugvervoerdienlissensie N108. Onder "Lugvaartuie wat gebruik gaan word" skrap: "Boeing 707-320C ZS-LGS en Boeing 707-344C ZS-LGT". Onder "Soort verkeer wat vervoer gaan word" skrap huidige en voeg by: "(a) Retoervlugte tussen die Republiek van Suid-Afrika en Luxemburg op voorwaarde dat enige bestemming gemeld onder "Gebied wat bedien gaan word" gebruik kan word vir tussenlandings met of sonder verkeersregte; (b) weeklikse retoervlugte tussen die Republiek van Suid-Afrika en die Republiek Seychelles op voorwaarde dat die lisensiehouer onderneem om die diens te onttrek wanneer die Suid-Afrikaanse Lugdiens die Nasionale Vervoerkommissie tevrede gestel het dat dit amptelik gemagtig en in staat is om as Suid-Afrikaanse Lugdiens op te tree. Hierdie onttrekking moet plaasvind binne 12 maande na die ontvangs van 'n skriftelike kennisgewing in dié verband deur die Nasionale Vervoerkommissie; (c) vlugte na eilande in die Indiese Oseaan (Mauritius uitgesluit) en bestemmings op die Afrika-kontinent en in die Middellandse See op voorwaarde dat die lisensiehouer onderneem om die diens te onttrek wanneer die Suid-Afrikaanse Lugdiens die Nasionale Vervoerkommissie tevrede gestel het dat dit amptelik gemagtig en in staat is om as Suid-Afrikaanse Lugdiens op te tree. Hierdie onttrekking moet plaasvind binne 12 maande na die ontvangs van 'n skriftelike kennisgewing in dié verband deur die Nasionale Vervoerkommissie; (d) met die uitsondering van Spesiale Voorwaardes a, b en c en die gebied van die Republiek van Suid-Afrika, mag geen ad hoc-huurvlugte op 'n wêreldwye basis bedryf word nie".

(31 Augustus 1990)

KENNISGEWING 728 VAN 1990

PROVINSIALE ADMINISTRASIE VAN DIE KAAP DIE GOEIE HOOP

STRAND: HUUR VAN GEDEELTE VAN DIE STRAND BENEDE DIE HOOGWATERMERK

Ingevolge artikel 3 (5) van die Strandwet, 1935 (Wet No. 21 van 1935), word hiermee bekendgemaak dat dit die voorneme is om 'n huurooreenkoms met die Munisipaliteit van Strand aan te gaan waarin voorsiening gemaak word vir die konstruksie van 'n parkeergebied.

'n Liggingsplan van die gebied wat deur die voorgestelde parkeergebied geraak word, lê ter insae by die kantoor van die Hoofdirekteur: Werke, Provinsiale Administrasie van die Kaap die Goeie Hoop, Kamer 430, Dorpstraat 9, Kaapstad.

Besware teen die voorgestelde verhuring moet by die Hoofdirekteur: Werke, Privaatsak X9078, Kaapstad, 8000, ingedien word voor of op 1 Oktober 1990.

(31 Augustus 1990)

"Aircraft"

Cessna 402B	ZS-MRG
Piper PA-31-350	ZS-MME
Piper PA-31-350	ZS-JRU
Cessna 402C	ZS-RGR
Beech E90	ZS-AMR
Beech 58	ZS-KLU
Cessna 402C	ZS-KIZ."

(A) Trek Airways (Pty) Ltd, P.O. Box 2758, Johannesburg, 2000. (B) Trek Airways (Pty) Ltd/Luxavia. (C) Non-scheduled Air Transport Service Licence N108. Under "Aircraft to be used" delete: "Boeing 707-320C ZS-LGS and Boeing 707-344C ZS-LGT". Under "Types of Traffic to be conveyed" delete existing and add: "(a) Return flights between the Republic of South Africa and Luxemburg provided that any destination mentioned under "Area to be served" can be used for intermediate stops with or without traffic rights; (b) weekly return flights between the Republic of South Africa and the Republic of Seychelles subject to the condition that the licence holder undertakes to withdraw the service when the South African Airways satisfies the National Transport Commission that it is officially authorised and capable to serve as South African Airways. Such withdrawal to take place within 12 months of receiving written notification to that effect from the National Transport Commission; (c) flights to islands in the Indian Ocean (excluding Mauritius) and destinations on the African Continent and in the Mediterranean Sea subject to the condition that the licence holder undertakes to withdraw the service when the South African Airways satisfies the National Transport Commission that it is officially authorised and capable to serve as South African Airways. Such withdrawal to take place within 12 months of receiving written notification to that effect from the National Transport Commission; (d) with the exception of Special Conditions a, b and c; and the area of the Republic of South Africa, may not operate ad-hoc charters on a world wide basis".

(31 August 1990)

NOTICE 728 OF 1990

PROVINCIAL ADMINISTRATION OF THE CAPE OF GOOD HOPE

STRAND: PROPOSED LEASE OF A PORTION OF LAND BELOW THE HIGH-WATER MARK OF THE SEA

Notice is hereby given in terms of section 3 (5), of the Sea-Shore Act, 1935 (Act No. 21 of 1935), that it is proposed to enter into a lease with the Strand Municipality in which provision is made for the construction of a parking bay.

A locality sketch of the area affected by the proposed parking bay lies for inspection at the office of the Chief Director: Works, Provincial Administration of the Cape of Good Hope, Room 430, 9 Dorp Street, Cape Town.

Objections to the proposed lease must be lodged with the Chief Director: Works, Private Bag X9078, Cape Town, 8000, on or before 1 October 1990.

(31 August 1990)

KENNISGEWING 729 VAN 1990

DOEANE- EN AKSYNSTARIEFAANSOEKE. —
LYS 31/90

Onderstaande aansoeke betreffende die Doeane- en Aksynstarief is deur die Raad van Handel en Nywerheid ontvang. Enige beswaar teen of kommentaar op hierdie vertoë moet binne ses weke na die datum van hierdie kennisgewing aan die Raad van Handel en Nywerheid, Privaatsak X753, Pretoria, 0001, gerig word. Die aandag word daarop gevestig dat die skale van reg wat in die aansoeke genoem word, dié is wat deur die applikante aangevra is en dat die Raad, afhange van sy bevindinge, hoër of laer skale van reg mag aanbeveel.

Verhoging van die reg op:

1. Pompe vir reukwater-, toilet- en soortgelyke spuite, indeelbaar by tariefsubpos 8413.20, van vry van reg tot 30 persent *ad valorem*.

[RHN-verw. T5/2/20/1 (900164)]

(Opmerking: Hierdie aansoek word as dringend behandel en kommentaar moet die Raad binne vier weke na die datum van hierdie kennisgewing bereik.)

Applikant:

G.W. Plastics (Pty) Ltd, Posbus 142, Maraisburg, 1700.

2. (a) Lewende vis, vis (vars, verkoel of bevrore) en vismote en ander visvleis (vars, verkoel of bevrore), indeelbaar by tariefposte 03.01, 03.02, 03.03 en 03.04, van verskeie skale van reg tot 30 persent *ad valorem*;
- (b) vis gedroog, gesout of in pekel, gerookte vis, en vismeel vir menslike verbruik geskik, indeelbaar by tariefpos 03.05, van verskeie skale van reg tot 30 persent *ad valorem*; en
- (c) skaaldiere en weekdiere, indeelbaar by tariefposte 03.06 en 03.07, van verskeie skale van reg tot 30 persent *ad valorem*.

[RHN-verw. T5/2/1/2/1 (900270)]

Applikant:

Raad van Handel en Nywerheid, Privaatsak X753, Pretoria, 0001.

(Opmerking: Die ondersoek beoog die moontlike verhoging van die reg op vis, die moontlike wysiging van die beskrywings en tariefstruktuur, die intrekking van kortingitems 410.03/03.02/01.00, 410.03/03.03/01.00, 410.03/03.04/01.00, 460.01/03.02/01.04, 460.01/03.03/01.04 en 460.01/03.04/01.04 en die opheffing van invoerbeheer.)

3. Koppelaarvoerings, indeelbaar by tariefsubpos 6813.90, van 11c/kg tot 30 persent *ad valorem* deur die voorsiening by tariefsubpos 6813.90 te vervang deur die volgende:

Tariefpos	Beskrywing	Skaal van reg
6813.90	Koppelaars of soortgelyke artikels:	
.10	Koppelaarvoerings	30%
.90	Ander	11c/kg

[RHN-verw. T5/2/7/2/1 (900209)]

Applikant:

T + N Holdings (Edms.) Beperk namens Belaco-Beral (Edms.) Bpk., Posbus 1527, Durban, 4000.

(Opmerking: Hierdie aansoek word as dringend behandel en kommentaar moet die Raad binne vier weke na die datum van hierdie kennisgewing bereik.)

Korting van die reg (in Bylae 3) op:

Onbewerkte tabak, indeelbaar by tariefsubposte 2401.10 en 2401.20 vir die vervaardiging van pyptabak.

[RHN-verw. T5/2/4/4/1 (900292)]

NOTICE 729 OF 1990

CUSTOMS AND EXCISE TARIFF APPLICATIONS. — LIST 31/90

The following applications concerning the Customs and Excise Tariff have been received by the Board of Trade and Industry. Any objections to or comments on these representations must be submitted to the Board of Trade and Industry, Private Bag X753, Pretoria, 0001, within six weeks of the date of this notice. Attention is drawn to the fact that the rates of duty mentioned in the applications are those requested by the applicants and that the Board, depending on its findings, may recommend lower or higher rates of duty.

Increase in the duty on:

1. Pumps for scent, toilet and similar sprays, classifiable under tariff subheading 8413.20, from free of duty to 30 per cent *ad valorem*.

[BTI Ref. T5/2/20/1 (900164)]

(Note: This application is being dealt with as a matter of urgency and comments should reach the Board within four weeks of the date of this notice.)

Applicant:

G.W. Plastics (Pty) Ltd, P.O. Box 142, Maraisburg, 1700.

2. (a) Live fish, fish (fresh, chilled or frozen) and fish fillets and other fish meat (fresh, chilled or frozen), classifiable under tariff headings 03.01, 03.02, 03.03 and 03.04, from various rates of duty to 30 per cent *ad valorem*;
- (b) fish, dried, salted or in brine, smoked fish, and fish meal fit for human consumption, classifiable under tariff heading 03.05, from various rates of duty to 30 per cent *ad valorem*; and
- (c) crustaceans and molluscs, classifiable under tariff headings 03.06 and 03.07, from various rates of duty to 30 per cent *ad valorem*.

[BTI Ref. T5/2/1/2/1 (900270)]

Applicant:

Board of Trade and Industry, Private Bag X753, Pretoria, 0001.

(Note: The investigation aims at the possible increase in the duty on fish, the possible amendment of the descriptions and tariff structure, the withdrawal of rebate items 410.03/03.02/01.00, 410.03/03.03/01.00, 410.03/03.04/01.00, 460.01/03.02/01.04, 460.01/03.03/01.04 and 460.01/03.04/01.04 and the lifting of import control.)

3. Clutch facings, classifiable under tariff subheading 6813.90, from 11c/kg to 30 per cent *ad valorem* by substituting tariff subheading 6813.90 with the following:

Tariff heading	Description	Rate of duty
6813.90	Clutches or the like:	
.10	Clutch facings	30%
.90	Other	11c/kg

[BTI Ref. T5/2/7/2/1 (900209)]

Applicant:

T + N Holdings (Pty) Ltd on behalf of Belaco-Beral (Pty) Ltd, P.O. Box 1527, Durban, 4000.

(Note: This application is being dealt with as a matter of urgency and comment should reach the Board within four weeks of the date of this notice.)

Rebate of the duty (in Schedule 3) on:

Unmanufactured tobacco, classifiable under tariff subheadings 2401.10 and 2401.20, for the manufacture of pipe tobacco.

[BTI Ref. T5/2/4/4/1 (900292)]

Appikante:

Leonard Dingler (Edms.) Ltd, Posbus 215, Benoni, 1500; en

United Tabak, Posbus 43085, Industria, 2042.

Korting van die reg (in Bylae 4) op:

(a) Vis, in die hoeveelhede en op die tye wat die Direkteur-generaal van Omgewingsake by bepaalde permit toelaat (die vervanging van die bestaande voorsienings by kortingitems 460.01/03.02/01.04, 460.01/03.03/01.04 en 460.01/03.04/01/04); en

(b) skaaldiere en weekdiere, indeelbaar by tariefposte 03.06 en 03.07, in die hoeveelhede en op die tye wat die Direkteur-generaal van Omgewingsake by bepaalde permit toelaat.

[RHN-verw. T5/2/1/2/1 (900270)]

Applikant:

Departement van Omgewingsake, Hoofdirektoraat: Seevisserye, Privaatsak X2, Roggebaai, 8012.

Algemeen:

1. Vervanging van die voorsiening by kortingitem 460.16/8462.10/01.06 deur die volgende:

Korting-Item	Tarief-pos	Beskrywing	Mate van Korting
460.16	8462.10	Nie-hidrouliese perse met 'n vermoë van 3 000 kN of meer maar hoogstens 25 000 kN, in die hoeveelhede en op die tye wat die Direkteur-generaal van Handel en Nywerheid, op aanbeveling van die Raad van Handel en Nywerheid, by bepaalde permit toelaat, nadat bewys gelewer is dat die perse gebruik sal word vir die vervaardiging van komponente vir motorvoertuie.	Volle reg

[RHN-verw. T5/2/16/2/10 (900298)]

Applikant:

Auto Industrial (Pty) Ltd, Posbus 748, Kempton Park, 1620.

(Opmerking: Hierdie aansoek word as dringend behandel en kommentaar moet die Raad binne vier weke na die datum van hierdie kennisgewing bereik.)

2. Aansoek om 'n uitvoerheffing van 20 persent *ad valorem* op die volgende:
 - Rou huide en velle van beesrasdiere (vars of gesout, gedroog, met kalk behandel, in pekels of andersins gepreserveer), indeelbaar by tariefsubposte 4101.10, 4102.2 en 4101.30;
 - heel beesrasvelle, indeelbaar by tariefsubpos 4104.10, gelooi of hergelooi maar nie verder voorberei nie; en
 - ander leer van beesrasdiere gelooi of hergelooi maar nie verder voorberei nie, indeelbaar by tariefsubpos 4104.2.

Applikant:

Departement van Landbou, Privaatsak X250, Pretoria, 0001.

Opmerkings:

Hierdie aansoek vervang die aansoek gepubliseer in Lys 24/90 by die Algemene Kennisgewing 553 in *Staatskoerant* No. 12597 van 6 Junie 1990.

Hierdie aansoek word as dringend behandel en kommentaar moet die Raad binne vier weke na die datum van hierdie kennisgewing bereik.

Lys 30/90 is by Algemene Kennisgewing 703 van 24 Augustus 1990 gepubliseer.

Applicants:

Leonard Dingler (Pty) Ltd, P.O. Box 215, Benoni, 1500; and

United Tobacco, P.O. Box 43085, Industria, 2042.

Rebate of the duty (in Schedule 4) on:

(a) Fish, in such quantities and at such times as the Director-General of Environment Affairs may allow by specific permit (the substitution of the present provisions under rebate items 460.01/03.02/01.04, 460.01/03.03/01.04 and 460.01/03.04/01/04); and

(b) crustaceans and molluscs, classifiable under tariff headings 03.06 and 03.07, in such quantities and at such times as the Director-General of Environment Affairs may allow by specific permit.

[BTI Ref. T5/2/1/2/1 (900270)]

Applicant:

Department of Environment Affairs, Chief Directorate: Sea Fisheries, Private Bag X2, Rogge Bay, 8012.

General:

1. Substitution for the provision under rebate item 460.16/8462.10/01.06 of the following:

Rebate Item	Tariff Heading	Description	Extent of Rebate
460.16	8462.10	Non-hydraulic presses of a capacity of 3 000 kN or more but not exceeding 25 000 kN, in such quantities and at such times as the Director-General of Trade and Industry, on the recommendation of the Board of Trade and Industry, may allow by specific permit, after proof has been submitted that the presses will be used for the manufacture of components for motor vehicles.	Full duty

[BTI Ref. T5/2/16/2/10 (900298)]

Applicant:

Auto Industrial (Pty) Ltd, P.O. Box 748, Kempton Park, 1620.

(Note: This application is being dealt with as a matter of urgency and comments should reach the Board within four weeks of the date of this notice.)

2. Application for an export levy of 20 per cent *ad valorem* on the following:
 - Raw hides and skins of bovine animals (fresh, or salted, dried, limed, pickled or otherwise preserved), classifiable under tariff subheading 4101.10, 4101.2 and 4101.30;
 - whole bovine skin leather, classifiable under tariff subheading 4104.10, tanned or retanned but not further prepared; and
 - other bovine leather, tanned or retanned but not further prepared, classifiable under tariff subheading 4104.2.

Applicant:

Department of Agriculture, Private Bag X250, Pretoria, 0001.

Notes:

This application supersedes the application published in List 24/90 under General Notice 553 in *Government Gazette* No. 12597 of 6 June 1990.

This application is being dealt with urgently and comments should reach the Board within four weeks of the date of this notice.

List 30/90 was published under General Notice 703 of 24 August 1990.

KENNISGEWING 730 VAN 1990**DOEANE- EN AKSYNSTARIEFAANSOEKE. —
LYS 7/90**

A. Die volgende aansoeke wat deur die Raad van Handel en Nywerheid gedurende die tydperk 1 Julie 1990 tot 31 Julie 1990 oorweeg is, is nie gesteun nie:

(a) Anti-dumping:

Ondersoek na beweerde dumping van getekstureerde garing van nylon of ander poliamiede, met 'n lesing van minstens 1 000 dtex per enkelgaring, nie gekleur nie, ingevoer of afkomstig van België. (*Staatskoerant* No. 12263 van 26 Januarie 1990) (Verslag 2894).

(b) Verhoging van die reg op:

Hangslotte en slotte (sleutel, kombinasie of elektries), van onedelmetaal; knippe, wat slotte inkorporeer, van onedelmetaal; sleutels vir enige van die voorgaande artikels, van onedelmetaal (Lys 28/89, TAK 890422) (Verslag 2895).

(c) Verlaging van die reg op:

Vierwielmotorfiets, met 'n wederkerige binnebrandsuierenjin met 'n silinderkapasiteit van hoogstens 250 cm³, kettinggedrewe (Lys 3/90, TAK 890591) (Verslag 2903).

(d) Korting van die reg (in Bylae 3) op:

- (a) Ratte en ratwerk;
- (b) dryfasse;
- (c) pakstukke, wasters en ander seëls van rubber; en
- (d) naaldrollaers,

vir die vervaardiging van positiewe verplasingdraaipompe van die rattipe (Lys 4/90, TAK 890523) (Verslag 2899).

B. Die volgende aansoeke om korting van die reg kragtens item 470.03, wat deur die Raad van Handel en Nywerheid gedurende die tydperk 1 Julie 1990 tot 31 Julie 1990 oorweeg is, is gesteun:

1. Garing van wol vir die vervaardiging van breidrag vir uitvoer.
2. Weefstowwe van poliëster en katoen, vir die vervaardiging van rokke vir uitvoer.
3. Nagemaakte lokaas en ander hengelgerei, vir die vervaardiging van hengelstokke en vishoeke vir uitvoer.
4. Golfstokke en ander gholftoerusting, vir die vervaardiging van gholfstelle vir uitvoer.
5. Platgewalste produkte van vlek-vry staal, vir die vervaardiging van houers vir uitvoer.
6. Akrielse garing vir die vervaardiging van breidrag vir uitvoer.
7. Materiale vir die vervaardiging van vliegtuigtoerusting vir uitvoer.
8. Etikette en ander komponente, vir die vervaardiging van sweetpakke vir uitvoer.
9. Weefstowwe van poliëster/rayon vir die vervaardiging van damesbloese vir uitvoer.
10. Kapasitors, diodes, TV-buise en transistors, vir die vervaardiging van rekenaarterminale vir uitvoer.

Lys 6/90 is by Algemene Kennisgewing 625 van 3 Augustus 1990 gepubliseer.

(31 Augustus 1990.

NOTICE 730 OF 1990**CUSTOMS AND EXCISE TARIFF APPLICATIONS. — LIST 7/90**

A. The following applications considered by the Board of Trade and Industry during the period 1 July 1990 to 31 July 1990 have not been supported:

(a) Anti-dumping

Investigation of an allegation of dumping of textured yarn of nylon or other polyamides measuring 1 000 dtex or more per single yarn not dyed, imported or originating from Belgium (*Government Gazette* No. 12263 dated 26 January 1990) (Report 2894).

(b) Increase in the duty on:

Padlocks and locks (key, combination or electrically operated), of base metal; clasps, incorporating locks of base metal; keys for any of the foregoing articles, of base metal (List 28/89, TAC 890422) (Report 2895).

(c) Reduction in the duty on:

Four-wheeled motor cycles, with a reciprocating internal combustion piston engine of a cylinder capacity not exceeding 250 cm³, chain-driven (List 3/90, TAC 890591) (Report 2903).

(d) Rebate of the duty (in Schedule 3) on:

- (a) Gears and gearing;
- (b) transmission shafts;
- (c) gaskets, washers and other seals of rubber; and
- (d) needle roller bearings,

for the manufacture of positive displacement rotary pumps of the gear-type (List 4/90, TAC 890523), (Report 2899).

B. The following applications for rebate of the duty in terms of item 470.03, which were considered by the Board of Trade and Industry during the period 1 July 1990 to 31 July 1990, have been supported:

1. Yarn of wool for the manufacture of knitwear for export.
2. Woven fabrics of polyester and cotton for the manufacture of dresses for export.
3. Fishing lures and other fishing-tackle for the manufacture of fishing-rods and fish-hooks for export.
4. Golf clubs and other golf equipment for the manufacture of golf sets for export.
5. Flat roller products of stainless steel for the manufacture of containers for export.
6. Acrylic yarn for the manufacture of knitwear for export.
7. Materials for the manufacture of aircraft equipment for export.
8. Labels and other components for the manufacture of track suits for export.
9. Woven fabrics of polyester/rayon for the manufacture of ladies' blouses for export.
10. Capacitors, diodes, TV tubes and transistors, for the manufacture of computer terminals for export.

List 6/90 was published under General Notice 625 of 3 August 1990.

(31 August 1990)

KENNISGEWING 731 VAN 1990**DEPARTEMENT VAN VERVOER****WET OP LUGDIENSTE, 1949 (WET No. 51 VAN 1949), SOOS GEWYSIG**

Hierby word ingevolge die bepalings van artikel 5 (a) en (b) van Wet No. 51 van 1949 en regulasie 5 van die Regulasies vir Burgerlugdienste, 1964, vir algemene inligting bekendgemaak dat die Nasionale Vervoer-kommissie die aansoeke waarvan besonderhede in die Bylaes hieronder verskyn, sal aanhoor.

Vertoë ingevolge artikel 6 (1) van Wet No. 51 van 1949 ter ondersteuning of bestryding van 'n aansoek moet die Direkteur-generaal: Vervoer (Direktoraat Burgerlugvaart), Privaatsak X193, Pretoria, 0001, en die aansoeker binne 21 dae na die datum van publikasie hiervan bereik en daarin moet gemeld word of die persoon of persone wat aldus versoë rig, van plan is om die verrigtings by te woon of om daar verteenwoordig te word.

Die Kommissie sal reël dat kennis van die datum, tyd en plek van die verrigtings skriftelik gegee word aan die aansoeker en al die persone wat aldus versoë gerig het en wat verlang om aldus verteenwoordig of teenwoordig te wees.

BYLAE A**LYS VAN AANSOEKE OM DIE TOESTAAN VAN LISENSIES**

(A) Naam en adres van applikant. (B) Naam waaronder die lugdiens geëksploiteer gaan word. (C) Besonderhede van lugdiens. (i) Gebiede wat bedien gaan word. (ii) Roete(s) wat bedien gaan word. (iii) Basis(se). (iv) Soort verkeer wat vervoer gaan word. (v) Frekwensie en roosters waarvolgens die diens geëksploiteer gaan word. (vi) Soort opleiding wat verskaf gaan word. (vii) Besonderhede en beskrywing van soort werk wat onderneem gaan word. (viii) Tariefskaal. (D) Lugvaartuie wat gebruik gaan word.

(A) Trek Airways (Edms.) Bpk., Posbus 2758, Johannesburg, 2000. (B) Trek Airways (Edms.) Bpk./Luxavia. (C) Vasgestelde-lugvervoerdiens. (i) Republiek van Suid-Afrika, Grand Duchy of Luxembourg. (ii) Johannesburg/Luxemburg retoer, Findellughawe-Luxemburg. (iv) Passasiere en vrag. (v) Drie vlugte per week tussen Johannesburg en Luxemburg. (viii) Johannesburg-Luxemburg enkel R2 000-R3 000, retoer R1 950-R4 500 vir vlugte tussen Suid-Afrika na Europa. (Kinders 50%, Kleuters 10%). (D) B747 SP-Luxemburg geregistreer.

BYLAE D**LYS VAN AANSOEKE OM DIE VERANDERING OF WYSIGING VAN LISENSIES**

(A) Naam en adres van applikant. (B) Naam waaronder die lugdiens geëksploiteer word. (C) Besonderhede betreffende die lisensie en die verandering of wysiging daarvan of die voorwaardes daarvan ten opsigte waarvan aansoek gedoen is.

(A) Link Airways Bpk., Pk. Jan Smutslughawe, 1627. (B) Link Airways Bpk. (C) Vasgestelde-lugvervoerdienslisensie S750. Onder "Roetes wat bedien gaan word" en "Tariefskaal" skrap huidige vir die volgende en voeg by:

NOTICE 731 OF 1990**DEPARTMENT OF TRANSPORT****AIR SERVICES ACT, 1949 (ACT No. 51 OF 1949), AS AMENDED**

Pursuant to the provisions of section 5 (a) and (b) of Act No. 51 of 1949 and regulation 5 of the Civil Air Services Regulations, 1964, it is hereby notified for general information that the applications, details of which appear in the Schedules hereto, will be heard by the National Transport Commission.

Representations in accordance with section 6 (1) of Act No. 51 of 1949 in support of, or in opposition to, and application, should reach the Director-General: Transport (Directorate Civil Aviation), Private Bag X193, Pretoria, 0001, and the applicant within 21 days of the date of publication hereof stating whether the party or parties making such representation intend to be present or represented at the hearing.

The Commission will cause notice of the time, date and place of the hearing to be given in writing to the applicant and all parties who have made representations as aforesaid and who desire to be present or represented at the hearing.

SCHEDULE A**SCHEDULE OF APPLICATIONS FOR THE GRANT OF LICENCES**

(A) Name and address of applicant. (B) Name under which the air service is to be operated. (C) Particulars of air service (i) Area to be served. (ii) Route(s) to be served. (iii) Base(s). (iv) Types and classes of traffic to be conveyed. (v) Frequency and time tables to which the service will be operated. (vi) Types of training to be provided. (vii) Particulars and description of types of work to be undertaken. (viii) Tariff of charges. (D) Aircraft to be used.

(A) Trek Airways (Pty) Ltd, P.O. Box 2758, Johannesburg, 2000. (B) Trek Airways (Pty) Ltd/Luxavia. (C) Scheduled Air Transport Service. (i) Republic of South Africa, Grand Duchy of Luxembourg. (ii) Johannesburg/Luxembourg return, Findel Airport-Luxembourg. (iv) Passengers and cargo. (v) 3 Flights per week between Johannesburg and Luxembourg. (viii) Johannesburg-Luxembourg single R2 000-R3 000, return R1 950-R4 500 for flights between South Africa and Europe. (Children 50%, infants 10%). (D) B747 SP-Luxembourg registered.

SCHEDULE D**LIST OF APPLICATIONS FOR THE ALTERATION, MODIFICATION OR AMENDMENT TO LICENCES**

(A) Name and address of application. (B) Name under which the air service is operated. (C) Particulars of the licence and of the alteration, modification or amendment thereto or the conditions thereof which has been applied for.

(A) Link Airways Ltd, P.O. Jan Smuts Airport, 1627. (B) Link Airways Ltd. (C) Scheduled Air Transport Service Licence S750. Under "Routes to be flown" and "Tariff of charges" delete existing for the following and add:

"Roete"	Tarief (R)	
	Enkelstuur	Dubbelstuur
Johannesburg na:		
Nelspruit.....	194	388
Pietersburg.....	198	396
Newcastle.....	213	426
Ladysmith.....	213	426
Vryheid.....	213	426
Pietermaritzburg.....	246	492
Bloemfontein.....	209	418
Welkom.....	175	350

Duban na:		
Bloemfontein.....	263	526
Newcastle.....	201	402
Nelspruit.....	285	570
Skukuza.....	342	684
Umtata.....	185	370

Ellisras na:		
Port Elizabeth.....	142	284
Umtata.....	148	296

(A) Link Airways Bpk., Pk. Jan Smuts lughawe, 1627. (B) Link Airways Bpk. (C) Vasgestelde-lugvervoerdienslisensie S750. Onder "Roetes wat bedien gaan word" en "Tariefskaal" skrap huidige vir die volgende vragtarief en voeg by:

"Roete"	Tarief (R)	
	Minimum	Per kg
Johannesburg na:		
Nelspruit.....	25,00	2,75
Newcastle.....	25,00	2,75
Vryheid.....	25,00	2,75
Ladysmith.....	25,00	2,75
Pietersburg.....	25,00	2,75
Pietermaritzburg.....	25,00	2,75
Welkom.....	25,00	2,75
Bloemfontein.....	25,00	2,75

Duban na:		
Matsapa.....	37,50	
Maputo.....	37,50	
Bloemfontein.....	25,00	2,75
Ladysmith.....	25,00	2,75
Newcastle.....	25,00	2,75
Nelspruit.....	25,00	2,75
Skukuza.....	25,00	2,75

Ellisras na:		
Port Elizabeth.....	25,00	2,75
Umtata.....	20,00	2,00

Welkom na:		
Bloemfontein.....	20,00	2,00

Newcastle na:		
Ladysmith.....	20,00	5,00
Spedaflerwing van dokumente alleenlik (geen handelswaarde)	37,50	5,00

Minimum van R25,00 vir vrag tot 5 kg en R2,75 per kg daarna."

(A) Link Airways Bpk., Pk. Jan Smuts lughawe, 1627. (B) Link airways Bpk. (C) Vasgestelde-lugvervoerdienslisensie S750. Onder "Roetes wat bedien gaan word", "Frekwensie waarvolgens die diens geëksploiteer gaan word" en "Tariefskaal" wysig soos volg: "Port Elizabeth-Oos-Londen, minimum van 2 retoervlugte per dag" en voeg by:

"Roete"	Frekwensie Retoer- vlugte per dag	Tarief (R)	
		Enkel- stuur	Dubbel- stuur
Johannesburg-Kimberley	2	229	458
Bloemfontein-Kimberley.....	3	109	218
Bloemfontein-Port Eliza- beth.....	2	273	546
Bloemfontein-Oos-Londen..	2	273	546
Durban-Oos-Londen.....	2	229	458"

"Route"	Tariff (R)	
	Single	Return
Johannesburg to:		
Nelspruit.....	194	388
Pietersburg.....	198	396
Newcastle.....	213	426
Ladysmith.....	213	426
Vryheid.....	213	426
Pietermaritzburg.....	246	492
Bloemfontein.....	209	418
Welkom.....	175	350

Duban to:		
Bloemfontein.....	263	526
Newcastle.....	201	402
Nelspruit.....	285	570
Skukuza.....	342	684
Umtata.....	185	370

Ellisras to:		
Port Elizabeth.....	142	284
Umtata.....	148	296"

(A) Link Airways Ltd, P.O. Jan Smuts Airport, 1627. (B) Link Airways Ltd. (C) Scheduled Air Transport Service Licence S750. Under "Routes to be flown" and "Tariff of charges" delete existing for the following cargo rates add:

"Route"	Tariff (R)	
	Minimum	Per kg
Johannesburg to:		
Nelspruit.....	25,00	2,75
Newcastle.....	25,00	2,75
Vryheid.....	25,00	2,75
Ladysmith.....	25,00	2,75
Pietersburg.....	25,00	2,75
Pietermaritzburg.....	25,00	2,75
Welkom.....	25,00	2,75
Bloemfontein.....	25,00	2,75

Duban to:		
Matsapa.....	37,50	
Maputo.....	37,50	
Bloemfontein.....	25,00	2,75
Ladysmith.....	25,00	2,75
Newcastle.....	25,00	2,75
Nelspruit.....	25,00	2,75
Skukuza.....	25,00	2,75

Ellisras to:		
Port Elizabeth.....	25,00	2,75
Umtata.....	20,00	2,00

Welkom to:		
Bloemfontein.....	20,00	2,00

Newcastle to:		
Ladysmith.....	20,00	5,00
Express delivery for documents only (no commercial value)	37,50	5,00

Minimum of R25,00 applies up to 5 kgs and R2,75 per kg thereafter."

(A) Link Airways Ltd, P.O. Jan Smuts Airport, 1627. (B) Link Airways Ltd. (C) Scheduled Air Transport Service Licence S750. Under "Routes to be flown", "Frequency to which the service will be operated" and "Tariff of charges" amend as follows: "Port Elizabeth-East London, minimum of 2 return flights per day" and add:

"Route"	Frequency Return flights per day	Tariff (R)	
		Single	Return
Johannesburg-Kimberley	2	229	458
Bloemfontein-Kimberley.....	3	109	218
Bloemfontein-Port Elizabeth	2	273	546
Bloemfontein-East London..	2	273	546
Durban-East London.....	2	229	458"

(A) Metavia Airlines (Edms.) Bpk., Posbus 1032, Nelspruit, 1200. (B) Metavia Airlines. (C) Vasgestelde-lugvervoerdienlisensie S209. Onder "Lugvaartuie wat gebruik gaan word" voeg by: "(Piper PA-34-3200T ZS-MVE)".

(A) Metro-D (Edms.) Bpk., Posbus 1032, Nelspruit, 1200. (B) Metavia Airlines Charters. (C) Nie-vasgestelde-lugvervoerdienlisensie N220. Onder "Lugvaartuie wat gebruik gaan word" en "Tarieskaal" voeg by: "Piper PA-34/200T ZS/MVE, R2,50 per km".

(A) Namakwaland Lugdiens (Edms.) Bpk., Pk. D. F. Malanlughawe, 7507. (B) Namakwaland Lugdiens (Edms.) Bpk. (C) Vasgestelde-lugvervoerdienlisensie S294. Onder "Roetes wat bedien gaan word", "Frekwensie en roesters waarvolgens die diens geëksploiteer gaan word" en "Tarieskaal" voeg by:

"Roete	Tarief (R)
Kaapstad (D. F. Malan)-Upington	350
Upington-Kaapstad (D. F. Malan)	350

Maksimum van 10 retoervlugte per week in beide rigtings.

Vragtarief: 1 % van passasierstarief, per kg. met 'n minimum van R20 per besending".

Onder "Soort verkeer wat vervoer gaan word" voeg by: "Passasiers en vrag".

(A) National Airlines (Edms.) Bpk., Posbus 4598, Randburg, 2125. (B) National Airlines. (C) Vasgestelde-lugvervoerdienlisensie S12. Onder "Roetes wat bedien gaan word" en "Frekwensie en roesters waarvolgens die diens geëksploiteer gaan word" voeg by: "Johannesburg (Lanseria)-Kimberley. Kimberley-Upington. Maksimum van 10 retoervlugte in beide rigtings". Onder "Tarieskaal" voeg by:

"Roete	Tarief (R)
Johannesburg (Lanseria)-Kimberley	237
Kimberley-Johannesburg (Lanseria)	237
Kimberley-Upington	188
Upington-Kimberley	188
Johannesburg (Lanseria)-Upington	356
Upington-Johannesburg (Lanseria)	356

Vragtarief: 1% van passasierstarief, per kg, met 'n minimum tarief van R20 per besending".

Onder "Soort verkeer wat vervoer gaan word" voeg by: "Passasiers en vrag".

(31 Augustus 1990)

KENNISGEWING 732 VAN 1990

DEPARTEMENT VAN MINERAAL- EN ENERGIESAKE

UITHOU VAN GROND VIR DIE DOELEINDES VAN 'N OPENBARE PAD

Die Waarnemende Mynkommissaris vir die myn-distrik Barberton het 'n strook geproklameerde grond op die plaas Graskop 564 KT, distrik Pelgrimsrus, myn-distrik Barberton, provinsie Transvaal, soos getoon op 'n sketskaart waarvan afdrucke onder RMT R2/90 in die Mynbriewekantoor, Johannesburg, en in die kantoer van die Mynkommissaris, Barberton, bewaar word, kragtens artikel 179 (1) (b) van die Wet op Myn-regte, 1967 (Wet No. 20 van 1967), vir die doeleindes van 'n openbare pad uitgehou.

(19/5/1/2923)

(31 Augustus 1990)

(A) Metavia Airlines (Pty) Ltd, P.O. Box 1032, Nelspruit, 1200. (B) Metavia Airlines. (C) Scheduled Air Transport Services Licence S209. Under "Aircraft to be used" add: "Piper PA-34-200T ZS-MVE".

(A) Metro-D (Pty) Ltd, P.O. Box 1032, Nelspruit, 1200. (B) Metavia Airlines Charters. (C) Non-scheduled Air Transport Service Licence N220. Under "Aircraft to be used" and "Tariff of charges" add: "Piper PA-34-200T ZS-MVE, R2,50 per km".

(A) Namakwaland Lugdiens (Pty) Ltd, P.O. D. F. Malan Airport, 7505. (B) Namakwaland Lugdiens (Pty) Ltd. (C) Scheduled Air Transport Service Licence S294. Under "Route to be flown", "Frequency to which service will be operated" and "Tariff of charges" add:

"Route	Tariff (R)
Cape Town (D. F. Malan)-Upington	350
Upington-Cape Town (D. F. Malan)	35042003350

Maximum of 10 return flights per week in each direction.

Cargo rates: 1% passenger fare, per kg, with a minimum of R20 per consignment".

Under "Types and classes of traffic to be conveyed" add: "Passengers and freight".

(A) National Airlines (Pty) Ltd, P.O. Box 4598, Randburg, 2125. (B) National Airlines. (C) Scheduled Air Transport Service Licence S12. Under "Routes to be flown" and "Frequency to which service will be operated" add: "Johannesburg (Lanseria)-Kimberley. Kimberley-Upington. Maximum of 10 return flight per week in each direction". Under "Tariff of charges" add:

"Route	Tariff (R)
Johannesburg (Lanseria)-Kimberley	237
Kimberley-Johannesburg (Lanseria)	237
Kimberley-Upington	188
Upington-Kimberley	188
Johannesburg (Lanseria)-Upington	356
Upington-Johannesburg (Lanseria)	356

Cargo rates: 1% of passenger fare, per kg, with a minimum charge of R20 per consignment.

Under "Types and classes of traffic to be conveyed" add: "Passengers and freight".

(31 August 1990)

NOTICE 732 OF 1990

DEPARTMENT OF MINERAL AND ENERGY AFFAIRS

RESERVATION OF LAND FOR THE PURPOSES OF A PUBLIC ROAD

The Acting Mining Commissioner for the Mining District of Barberton has, in terms of section 179 (1) (b) of the Mining Rights Act, 1967 (Act No. 20 of 1967), reserved for the purposes of a public road a strip of proclaimed land on the farm Graskop 564 KT, District of Pilgrim's Rest, Mining District of Barberton, Province of the Transvaal, as shown on a sketch plan copies of which have been filed under RMT R2/90 in the Mining Titles Office, Johannesburg, and in the office of the Mining Commissioner, Barberton.

(19/5/1/2923)

(31 August 1990)

KENNISGEWING 733 VAN 1990**DEPARTEMENT VAN MINERAAL- EN
ENERGIESAKE****UITHOU VAN GROND VIR DIE DOELEINDES
VAN 'N OPENBARE PAD**

Die Mynkommissaris vir die myndistrik Johannesburg het 'n strook geproklameerde grond op die plaas Libanon of Witkleigat 283 IQ, distrik Westonaria, myndistrik Johannesburg, provinsie Transvaal, soos getoon op 'n sketskaart waarvan afdrucke onder RMT R35/89 in die Mynbriewekantoor, Johannesburg, en in die kantoor van die Mynkommissaris, Johannesburg, bewaar word, kragtens artikel 179 (1) (b) van die Wet op Mynregte, 1967 (Wet No. 20 van 1967), vir die doeleindes van 'n openbare pad uitgehou.

(19/5/1/2908)

(31 Augustus 1990)

RAADSKENNISGEWINGS**RAADSKENNISGEWING 58 VAN 1990****DIE SUID-AFRIKAANSE RAAD VIR PROFESSIONELE
LANDMETERS EN TEGNIESE OPMETERS**

UITVAARDIGING VAN DIE WYSIGING VAN DIE REÛLS KRAGTENS DIE WET OP PROFESSIONELE LANDMETERS EN TEGNIESE OPMETERS, 1984 (WET No. 40 VAN 1984)

Die Suid-Afrikaanse Raad vir Professionele Landmeters en Tegniese Opmeters vaardig hierby, kragtens artikel 34 van die Wet op Professionele Landmeters en Tegniese Opmeters, 1984 (Wet No. 40 van 1984), die wysiging van die reëls uit soos volg:

Vervang die woorde "Hoofdirekteur" en "Hoofdirekteur van Opmetings en Kartering" met "Hooflandmeter-generaal" oral waar dit voorkom.

Reël 1: Definisies—Vervang die definisie van "persoonlike toesig" met die volgende:

"'persoonlike toesig' het die betekenis soos daaraan geheg in artikel 49 van die Opmetingswet, 1927 (Wet No. 9 van 1927), en met betrekking tot enige soort werk voorgeskryf ingevolge artikel 7 (2) (a) van die Wet sal dit voorts beteken die persoonlike teenwoordigheid van die professionele landmeter of opmeter wanneer voorwerpe wat opgemeeet moet word ondersoek en uitgewys word aan die opmetingstegnikus of opmetingstegnikus-in-opleiding en genoegsame verkenning deur die professionele landmeter of opmeter om te verseker dat die aanvaarbare standaard vir die opmeting behaal word."

Reël 8 (1) (a) (i)—Vervang die subreël met die volgende:

"'n eksamen geslaag het waarvoor die raad erkenning verleen het ingevolge artikel 22 (1) (a) (i) van die Wet en opleiding in die vorm van praktiese ondervinding voltooi het vir 'n tydperk van ten minste 10 jaar, insluitende die tydperk van studie en opleiding in opmetingswerk wat na die oordeel van die raad van voldoende verskeidenheid en bevredigende aard en standaard is; of"

NOTICE 733 OF 1990**DEPARTMENT OF MINERL AND
ENERGY AFFAIRS****RESERVATION OF LAND FOR THE
PURPOSES OF A PUBLIC ROAD**

The Mining Commissioner for the Mining District of Johannesburg has, in terms of section 179 (1) (b) of the Mining Rights Act, 1967 (Act No. 20 of 1967), reserved for the purposes of a public road a strip of proclaimed land on the farm Libanon or Witkleigat 283 IQ, District of Westonaria, Mining District of Johannesburg, Province of the Transvaal, as shown on a sketch plan copies of which have been filed under RMT R35/89 in the Mining Titles Office, Johannesburg, and in the office of the Mining Commissioner, Johannesburg.

(19/5/1/2908)

(31 August 1990)

BOARD NOTICES**BOARD NOTICE 58 OF 1990****THE SOUTH AFRICAN COUNCIL FOR PROFESSIONAL
LAND SURVEYORS AND TECHNICAL
SURVEYORS**

PROMULGATION OF THE AMENDMENT OF THE RULES IN TERMS OF THE PROFESSIONAL LAND SURVEYORS' AND TECHNICAL SURVEYORS' ACT, 1984 (ACT No. 40 OF 1984)

The South African Council for Professional Land Surveyors and Technical Surveyors hereby promulgates, in terms of section 34 of the Professional Land Surveyors' and Technical Surveyors' Act, 1984 (Act No. 40 of 1984), the amendment of the rules as follows:

Substitute the words "Chief Surveyor-General" for "Chief Director" and "Chief Director of Surveys and Mapping" wherever it appears.

Rule 1: Definitions—Substitute the definition of "personal supervision" with the following:

"'personal supervision' has the meaning assigned thereto in section 49 of the Land Survey Act, 1927 (Act No. 9 of 1927), and in respect of any kind of work reserved under section 7 (2) (a) shall further mean, the personal presence of the professional land surveyor or surveyor when objects to be surveyed are inspected by him and pointed out to the survey technician or survey technician in training and sufficient reconnaissance by him to ensure that the required standard of accuracy for the survey is obtained."

Rule 8 (1) (a) (i)—Substitute the following for this sub-rule:

"has passed an examination for which the council has granted recognition in terms of section 22 (1) (a) (i) of the Act and has completed training in the form of practical experience for a period of at least 10 years including the period of study and training in survey work which in the opinion of council is of sufficient variety and of a satisfactory nature and standard; or"

Reël 8 (2) (a) (i)—Vervang die subreël met die volgende:

“ ’n eksamen geslaag het waarvoor die raad erkenning verleen het ingevolge artikel 22 (1) (b) (i) van die Wet en sodanige opleiding voltooi het wat die Hooftlandmeter-generaal met instemming van die raad sal bepaal; of”.

Reël 12 (4)—Vervang die woord “daar” met “waar” in die vierde lyn.

Reël 15 (7)—Skrap hierdie subreël.

Reël 15 (17)—Vervang hierdie subreël met die volgende:

“toelaat dat ’n assistent—

(a) kadastrale veldwerkverrigtinge uitvoer sonder om persoonlike toesig uit te oefen volgens die bepalings van artikel 49 van die Opmetingswet, 1927 (Wet No. 9 van 1927); of

(b) enige ander veldwerkverrigtinge uitvoer sonder om persoonlike toesig uit te oefen volgens die bepalings van reël 1.

[Vir die doeleindes van hierdie subreël het ‘assistent’ die betekenis soos daaraan geheg in artikel 49 van die Opmetingswet, 1927 (Wet No. 9 van 1927)].”.

Reël 15: Voorbehoudsbepalings:

(j) (aa)—Vervang hierdie voorbehoudsbepaling met die volgende:

“Die naam waaronder sy firma optree, watter naam moet bestaan uit eiename of sodanige ander naam soos deur die raad goedgekeur, en mag die name van huidige vennote met wie vennootskappe gesluit mag word insluit. Met dien verstande voorts dat ’n vorige naam van die firma gebruik mag word en dat die naam van ’n vorige vennoot behou mag word in die naam van die firma;”.

(j) (ff)—Voeg die woorde “faks- en” voor die woord “telefoonnommers” in die eerste lyn.

C. P. BRINK,

President.

Let wel: Die Engelse weergawe is die amptelike weergawe.

(31 Augustus 1990)

RAADSKENNISGEWING 59 VAN 1990

DIE SUID-AFRIKAANSE APTEKERSRAAD

KENNISGEWING INGEVOLGE ARTIKEL 45 (2) VAN DIE WET OP APTEKERS, 1974 (WET No. 53 VAN 1974)

Besonderhede rakende onderstaande persone wat na behoorlike ondersoek na hul gedrag deur die Suid-Afrikaanse Aptekersraad aan onbetaamlike of skandelige gedrag skuldig bevind is, word hierby vir algemene inligting bekendgemaak.

Rule 8 (2) (a) (i)—Substitute the following for this subrule:

“passed an examination for which the council has granted recognition in terms of section 22 (1) (b) (i) of the Act and has completed such training which the Chief Surveyor-General with the concurrence of the council shall determine; or”.

Rule 15 (7)—Delete this subrule.

Rule 15 (17)—Substitute the following for this subrule:

“permitting an assistant to perform—

(a) cadastral survey field operations without exercising personal supervision in accordance with the provisions of section 49 of the Land Survey Act, 1927 (Act No. 9 of 1927); or

(b) Any other survey field operations without exercising personal supervision in accordance with the provisions of rule 1.

[For the purpose of this subrule ‘assistant’ has the meaning assigned thereto in section 49 of the Land Survey Act, 1927 (Act No. 9 of 1927)].”.

Rule 15: Provisos:

(j) (aa) —Substitute the following for this proviso:

“The name under which the firm operates, which name shall consist of proper names or such other name as approved by council, and may include the names of present registered persons in the firm and the names of present partners with whom partnerships may be formed: Provided further that a previous name of the firm may be used and that the name of a past partner may be retained in the name of the firm;”.

(j) (ff)—Add the word “fax and” before the word “telephone” in the first line.

C. P. BRINK,

President.

Note: The English version is the official version.

(31 August 1990)

BOARD NOTICE 59 OF 1990

THE SOUTH AFRICAN PHARMACY COUNCIL

NOTICE IN TERMS OF SECTION 45 (2) OF THE PHARMACY ACT, 1974 (ACT No. 53 OF 1974)

Particulars of the following persons found guilty of improper or disgraceful conduct by the South African Pharmacy Council after due inquiry into their conduct, are published for general information.

Naam van persoon	Aard van oortreding waaraan skuldig bevind	Straf opgelê
Egmond Coetzee	Onbetaamlike gedrag: Versuim om behoorlike sorg te dra en beheer uit te oefen oor verskaffing van voorgeskrewe medisyne	Berisping en waarskuwing.
Peter Panos Comninos	(a) Onbetaamlike gedrag: (i) Versuim om behoorlike sorg te dra en beheer uit te oefen oor verskaffing van voorgeskrewe medisyne; (ii) onprofessionele kritieklewing rakende bevoegdheid van geneesheer en openbaarmaking van vertroulike inligting sonder toestemming van pasiënt (b) Skandelike gedrag: Verskaffing van Bylaemiddel sonder voorskrif en versuim om met geneesheer rakende toestand van pasiënt te skakel	(a) Waarskuwing; (b) berisping en waarskuwing.
Beverley May Elliott	Onbetaamlike gedrag: Versuim om behoorlike sorg te dra en beheer uit te oefen oor verskaffing van voorgeskrewe medisyne	Berisping en waarskuwing.

Name of person	Nature of offence of which found guilty	Penalty imposed
Egmond Coetzee	Improper conduct: Failure to exercise proper care in and control over supply of prescribed medicine	Reprimanded and cautioned.
Peter Panos Comninos	(a) Improper conduct: (i) Failure to exercise proper care in and control over supply of prescribed medicine; (ii) unprofessional criticism regarding competence of medical practitioner and disclosure of confidential information without consent of patient (b) Disgraceful conduct: Supply of Scheduled substance without prescription and failure to liaise with medical practitioner regarding patient's condition	(a) Cautioned; (b) reprimanded and cautioned.
Beverley May Elliott	Improper conduct: Failure to exercise proper care in and control over supply of prescribed medicine	Reprimanded and cautioned.

D. NAUDÉ,
Registrateur.
(31 Augustus 1990)

D. NAUDÉ,
Registrar.
(31 August 1990)

RAADSKENNISGEWING 60 VAN 1990

WYSIGING VAN INDELING VAN PLAASLIKE OWERHEDE VOLGENS GRADE INGEVOLGE DIE WET OP DIE BESOLDIGING VAN STADSKLERKE, 1984

Ek, Hermanus Hendrik Steyn Venter, Sekretaris van die Raad op die Besoldiging en Diensvoordele van Stadsklerke handelende kragtens magtiging deur die gemelde Raad aan my verleen ingevolge artikel 8 (2) van die Wet op die Besoldiging van Stadsklerke, 1984 (Wet No. 115 van 1984), wysig hierby die Bylaes van Goewermenskennisgewing No. R. 1153 van 29 Mei 1987 soos volg:

BYLAE A

Met ingang van 1 Julie 1990:

Deur —

(a) die woord "Harrismith" waar dit in die kolom vir die Vrystaat onder Graad 6 voorkom, te skrap; en

(b) die woord "Harrismith" voor die woord "Odendaalsrus" in die kolom vir die Vrystaat onder Graad 7 in te voeg.

BOARD NOTICE 60 OF 1990

AMENDMENT OF CLASSIFICATION OF LOCAL AUTHORITIES ACCORDING TO GRADES IN TERMS OF THE REMUNERATION OF TOWN CLERKS ACT, 1984

I, Hermanus Hendrik Steyn Venter, Secretary to the Board on Remuneration and Service Benefits of Town Clerks acting herein by virtue of authority granted to me by the said Board in terms of section 8 (2) of the Remuneration of Town Clerks Act (Act No. 115 of 1984), hereby amended by the Annexures to Government Notice No. R. 1153 of 29 May 1987 as follows:

ANNEXURE A

Effective from 1 July 1990:

By—

(a) the deletion of the word "Harrismith" where it appears in the column for the Orange Free State under Grade 6; and

(b) the insertion of the word "Harrismith" in the column for the Orange Free State under Grade 7 before the word "Odendaalsrus".

BYLAE D

Met ingang van 1 Julie 1990:

Deur—

(a) die woord "Noordkus" waar dit onder Graad 6 voorkom, te skrap; en

(b) die woorde "Graad 7 Noordkus" onder die woorde "Graad 6 Amanzimtoti" in te voeg.

H. H. S. VENTER,

Sekretaris.

(31 Augustus 1990)

ANNEXURE D

Effective from 1 July 1990:

By—

(a) the deletion of the words "North Coast" where they appear under Grade 6; and

(b) the insertion of the words "Grade 7 North Coast" after the words "Grade 6 Amanzimtoti".

H. H. S. VENTER,

Secretary.

(31 August 1990)

RAADSKENNISGEWING 61 VAN 1990**RAAD VIR MUNISIPALE REKENMEESTERS**

(ingestel kragtens artikel 2 van Wet No. 21 van 1988) [ingevolge artikel 7 (1) van Wet No. 21 van 1988]

Ek, J. C. Cronjé, Sekretaris van die Raad vir Munisipale Rekenmeesters, behoorlik gemagtig deur genoemde Raad, maak hiermee ter inligting bekend dat die Raad, by 'n vergadering gehou op 4 April 1989, die volgende lede tot die amp van Voorsitter en Vise-voorsitter verkies het:

Voorsitter:

Mnr. S. J. Benadie.—Direkteur, Mannekrag: Finansies, Kempton Park.

Vise-voorsitter:

Mnr. E. D. Landsberg.—Adjunk-stadstesourier, Port Elizabeth.

(31 Augustus 1990)

BOARD NOTICE 61 OF 1990**BOARD FOR MUNICIPAL ACCOUNTANTS**

(Established under section 2 of Act No. 21 of 1988) [in terms of section 7 (1) of Act No. 21 of 1988]

I, J. C. Cronjé, Secretary to the Board for Municipal Accountants, duly authorised thereto by the said Board hereby announce for general information that the Board, at its meeting held on 4 April 1989, elected the following members to the position of Chairman and Vice-Chairman:

Chairman:

Mr S. J. Benadie.—Director: Finance and Manpower, Kempton Park.

Vice-Chairman:

Mr E. D. Landsberg.—Deputy City Treasurer, Port Elizabeth.

(31 August 1990)

**THE ONDERSTEPSPOORT
JOURNAL OF VETERINARY
RESEARCH**

Die "Onderstepoort Journal of Veterinary Research" word deur die Staatsdrukker, Pretoria, gedruk en is verkrygbaar van die Direkteur, Afdeling Landbou-inligting, Privaatsak X144, Pretoria, 0001, aan wie ook alle navrae in verband met die tydskrif gerig moet word.

Hierdie publikasie is 'n voortsetting van die "Reports of the Government Veterinary Bacteriologist of the Transvaal" wat terugdateer tot 1903 en waarvan 18 verskyn het tot 1932. Dit is gevolg deur 52 volumes van die "Onderstepoort Journal". Tans bestaan elke volume uit vier nommers wat teen R5 per kopie of R20 per jaar plus AVB binnelands en R6,25 per kopie of R25 per jaar buitelands van bogenoemde adres posvry verkrygbaar is (lugposbestellings: R10 per kopie of R40 per jaar).

Direkteure van laboratoriums ens. wat begerig is om publikasies om te ruil moet in verbinding tree met die Direkteur, Navorsingsinstituut vir Veeartsenykunde, Pk. Onderstepoort, 0110, Republiek van Suid-Afrika.

**THE ONDERSTEPSPOORT
JOURNAL OF VETERINARY
RESEARCH**

The Onderstepoort Journal of Veterinary Research is printed by the Government Printer, Pretoria, and is obtainable from the Director, Division of Agricultural information, Private Bag X144, Pretoria, 0001, to whom all communications should be addressed.

This publication is a continuation of the Reports of the Government Veterinary Bacteriologist of the Transvaal which date back to 1903 and of which 18 have appeared up to 1932. These were followed by 52 volumes of the Onderstepoort Journal. At present each volume comprises four numbers which are obtainable from the above address at R5 per copy or R20 per annum plus GST local or other countries R6,25 per copy or R25 per annum (air mail: R10 per copy or R40 per annum).

Directors of laboratories etc. desiring to exchange publications are invited to communicate with the Director, Veterinary Research Institute, P.O. Onderstepoort, 0110, Republic of South Africa.

DIE STAATSDRUKKER

**AMPTELIKE PUBLIKASIES ONTVANG
GEDURENDE JUNIE 1990**(Alle binnelandse pryse is onderhewig aan 13% algemene
verkoopbelasting)**RP-VERSLAE**

- RP 3/1990**—(Tweede en laaste druk): Begroting van Inkomste vir die boekjaar wat op 31 Maart 1991 eindig. ISBN 0-621-12590-3. Plaaslik R3,80; buitelandse R4,75.
- RP 4/1990**—Aanvullende Begroting van die Uitgawes wat uit Staatsinkomsterekening gedurende die boekjaar wat op 31 Maart 1991 eindig bestry word. ISBN 0-621-12589X. Plaaslik R2,60; buitelandse R3,25.
- RP 39/1990**—Administrasie: Raad van Afgevaardigdes: Jaarverslag, 1989. ISBN 0-621-12961-5. Plaaslik R32,70; buitelandse R40,90.
- RP 42/1990**—Verslag van die Ouditeur-generaal oor die Rekenings van die Provinsiale Administrasie van die Oranje-Vrystaat vir 1988-89. ISBN 0-621-12974-7. Plaaslik R15,30; buitelandse R19,10.
- RP 64/1990**—Verslag van die Ouditeur-generaal oor die Rekenings van die Provinsiale Administrasie van die Kaap die Goeie Hoop vir 1988-89. ISBN 0-621-13008-7. Plaaslik R21,20; buitelandse R26,50.
- RP 66/1990**—Raad van die Koördinerende Plaaslike Owerheidsaangeleenthede: Jaarverslag, 1989. ISBN 0-621-13010-9. Plaaslik R11,60; buitelandse R14,50.
- RP 70/1990**—Verslag van die Ouditeur-generaal oor die Rekenings van die Provinsiale Administrasie vir die Transvaal vir 1988-89. ISBN 0-621-13013-3. Plaaslik R16,90; buitelandse R21,15.
- RP 71/1990**—Verslag van die Ouditeur-generaal oor die Rekenings van die Suid-Afrikaanse Vervoerdienste vir die boekjaar 1988-89. ISBN 0-621-13016-8. Plaaslik R14,40; buitelandse R18,00.
- RP 73/1990**—Verslag van die Adviserendekomitee vir die tydperk 1 Mei 1988 tot 30 April 1989 ingevolge artikel 7 van die Motorvoertuigongelukwet, 1986 (Wet No. 84 van 1986). Voorgelê aan die Minister van Vervoer en van Openbare Werke en Grondsaak. ISBN 0-621-12614-4. Plaaslik R1,65; buitelandse R2,10.
- RP 75/1990**—Verslag van die Mediese Buro vir Bedryfsiektes vir die tydperk 1 April 1988 tot 31 Maart 1989. ISBN 0-621-13031-1. Plaaslik R3,60; buitelandse R4,50.
- RP 76/1990**—Verslag van die Ouditeur-generaal oor die Rekenings van die Piesangraad vir die boekjaar 1 Julie 1987 tot 30 Junie 1988. ISBN 0-621-13032X. Plaaslik R2,60; buitelandse R3,25.
- RP 77/1990**—Verslag van die Ouditeur-generaal oor die Rekenings van die Mielieraad vir die boekjaar 1 Mei 1987 tot 30 April 1988. ISBN 0-621-13034-6. Plaaslik R3,00; buitelandse R3,75.
- RP 79/1990**—Verslag van die Ouditeur-generaal oor die Rekenings van die Suivelraad vir die boekjaar 1 Maart 1988 tot 28 Februarie 1989. ISBN 0-621-13033-8. Plaaslik R2,50; buitelandse R3,15.
- RP 81/1990**—Die Registrateur van Banke: Drie-en-veertigste Jaarverslag vir die jaar geëindig 31 Desember 1988. ISBN 0-621-13039-7. Plaaslik R2,10; buitelandse R2,60.
- RP 82/1990**—Die Registrateur van Banke: Vier-en-veertigste Jaarverslag vir die jaar geëindig 31 Desember 1989. ISBN 0-621-13040-0. Plaaslik R2,10; buitelandse R2,60.

GEOLOGIESE OPNAMES

- "Lithostratigraphy of the Goudini Formation (Table Mountain Group). South African Committee for Stratigraphy. Lithostratigraphic Series No. 2". ISBN 0-621-12464-8. Plaaslik R20,00; buitelandse R25,00.
- "Lithostratigraphy of the Wankoe Formation (Bredasdorp Group). South African Committee for Stratigraphy. Lithostratigraphic Series No. 5". ISBN 0-621-12839-2. Plaaslik R20,00; buitelandse R25,00.
- "Lithostratigraphy of the Waenhuiskrans Formation (Bredasdorp Group). South African Committee for Stratigraphy. Lithostratigraphic Series No. 8". ISBN 0-621-12834-1. Plaaslik R20,00; buitelandse R25,00.

THE GOVERNMENT PRINTER

**OFFICIAL PUBLICATIONS RECEIVED
DURING JUNE 1990**

(All local prices are liable to 13% general sales tax)

RP-REPORTS

- RP 3/1990**—(Second and final print): Estimate of Revenue for the financial year ending 31 March 1991. ISBN 0-621-12590-3. Local R3,80; other countries R4,75.
- RP 4/1990**—Supplementary Estimate of the Expenditure to be defrayed from State Revenue Account during the financial year ending 31 March 1991. ISBN 0-621-12589X. Local R2,60; other countries R3,25.
- RP 39/1990**—Administration: House of Delegates: Annual Report, 1989. ISBN 0-621-12961-5. Local R32,70; other countries R40,90.
- RP 42/1990**—Report of the Auditor-General on the Accounts of the Provincial Administration of the Orange Free State for 1988-89. ISBN 0-621-12974-7. Local R15,30; other countries R19,10.
- RP 64/1990**—Report of the Auditor-General on the Accounts of the Provincial Administration of the Cape of Good Hope for 1988-89. ISBN 0-621-13008-7. Local R21,20; other countries R26,50.
- RP 66/1990**—Council for the Co-ordination of Local Government Affairs: Annual Report 1989. ISBN 0-621-13010-9. Local R11,60; other countries R14,50.
- RP 70/1990**—Report of the Auditor-General on the Accounts of the Provincial Administration of the Transvaal for 1988-89. ISBN 0-621-13013-3. Local R16,90; other countries R21,15.
- RP 71/1990**—Report of the Auditor-General on the Accounts of the South African Transport Services for the financial year 1988-89. ISBN 0-621-13016-8. Local R14,40; other countries R18,00.
- RP 73/1990**—Report of the Advisory Committee for the period 1 May 1988 to 30 April 1989 in terms of section 7 of the Motor Vehicle Accidents Act, 1986 (Act No. 84 of 1986). Submitted to the Minister of Transport and of Public Works and Land Affairs. ISBN 0-621-12614-4. Local R1,65; other countries R2,10.
- RP 75/1990**—Report of the Medical Bureau for Occupational Diseases for the period 1 April 1988 to 31 March 1989. ISBN 0-621-13031-1. Local R3,60; other countries R4,50.
- RP 76/1990**—Report of the Auditor-General on the Accounts of the Banana Board for the financial year 1 July 1987 to 30 June 1988. ISBN 0-621-13032X. Local R2,60; other countries R3,25.
- RP 77/1990**—Report of the Auditor-General on the Accounts of the Maize Board for the financial year 1 May 1987 to 30 April 1988. ISBN 0-621-13034-6. Local R3,00; other countries R3,75.
- RP 79/1990**—Report of the Auditor-General on the Accounts of the Dairy Board for the financial year 1 March to 28 February 1989. ISBN 0-621-13033-8. Local R2,50; other countries R3,15.
- RP 81/1990**—The Registrar of Banks: Forty-third Annual Report for the year ended 31 December 1988. ISBN 0-621-13039-7. Local R2,10; other countries R2,60.
- RP 82/1990**—The Registrar of Banks: Forty-fourth Annual Report for the year ended 31 December 1989. ISBN 0-621-13040-0. Local R2,10; other countries R2,60.

GEOLOGICAL SURVEYS

- Lithostratigraphy of the Goudini Formation (Table Mountain Group). South African Committee for Stratigraphy. Lithostratigraphic Series No. 2. ISBN 0-621-12464-8. Local R20,00; other countries R25,00.
- Lithostratigraphy of the Wankoe Formation (Bredasdorp Group). South African Committee for Stratigraphy. Lithostratigraphic Series No. 5. ISBN 0-621-12839-2. Local R20,00; other countries R25,00.
- Lithostratigraphy of the Waenhuiskrans Formation (Bredasdorp Group). South African Committee for Stratigraphy. Lithostratigraphic Series No. 8. ISBN 0-621-12834-1. Local R20,00; other countries R25,00.

"Lithostratigraphy of the Nahoon Formation (Algoa Group). South African Committee for Stratigraphy. Lithostratigraphic Series No. 9". ISBN 0-621-12925-9. Plaaslik **R20,00**; buitelandse **R25,00**.

DIVERSE PUBLIKASIES

Patentjoernaal (insluitende Handelsmerke, Modelle en Outeursreg in Rolprente). Vol. 23, Mei 1990, No. 5. ISSN 0031-286X. Plaaslik **R1,00**; buitelandse **R1,25**.

Patentjoernaal (insluitende Handelsmerke, Modelle en Outeursreg in Rolprente). Vol. 23, Junie 1990, No. 6. ISSN 0031-286X. Plaaslik **R1,00**; buitelandse **R1,25**.

Weef op 'n Raam. ISBN 0-621-1300-1. Plaaslik **R4,70**; buitelandse **R5,90**.

Kos en Kookkuns. ISBN 0-621-12617-9. Plaaslik **R18,35**; buitelandse **R22,90**.

KAARTE

(Gedruk vanaf 1 Junie tot 30 Junie 1990)

1:50 000 Nuwe kaarte	<i>Uitgawe</i>	<i>Datum van inligting</i>
2822AA—Inkruip.....	Tweede	1982
2822AB—Lilyvale.....	Tweede	1982
2822AC—Miershoopholte.....	Tweede	1982
2822BB—Mamaghodi.....	Tweede	1982
2822BD—Beeshoek.....	Tweede	1982
2822CA—Titiespoort.....	Tweede	1982
2822CD—Volop.....	Tweede	1982
2829BA—Santiago.....	Tweede	1986
3222BD—Lemoen.....	Tweede	1987
3223DD—Hopsrivier.....	Tweede	1987
3324DB—Cockscomb.....	Tweede	1986
1:50 000 Herdrukke		
2429BB—Bewaarkloof.....	Tweede	1981
2429BD—Sekwati.....	Tweede	1975
2429DA—Ga-Masemda.....	Tweede	1987
2527DC—Hekpoort.....	Derde	1985
2528AB—Pienaarsrivier.....	Derde	1984
2624AD—Thakgameng.....	Eerste	1973
2624BC—Dirkiesrus.....	Eerste	1972
2626BC—Makokskraal.....	Tweede	1985
2628AC—Alberton.....	Vierde	1979
2730DB—Hlobane.....	Eerste	1986
2732AB—Sihangwane.....	Tweede	1980
2817AA—De Hoop.....	Eerste	1971
2827AC—Allemanskraal.....	Tweede	1987
2830AD—Helpmekaar.....	Tweede	1981
2830BA—Nqutu.....	Tweede	1981
2830CA—Jobskop.....	Tweede	1981
2930CC—Byrne.....	Tweede	1978
3027CB—Sterkspruit.....	Tweede	1980
3030BB—Umkomaas.....	Derde	1981
3225BA—Cradock.....	Tweede	1987
3226BC—Hackney.....	Tweede	1981
3320CC—Montagu.....	Tweede	1975
3422BB—Sedgefield.....	Tweede	1980
1:250 000 Herdruk		
3324—Port Elizabeth (Landdrosdistrik, Februarie 1990).....	Derde	1981
1:500 000 Lug-oordruk		
2928—Durban.....		
1:1 000 000 Lug-oordrukke		
3226—Inhambane (Luginligting, April 1990).....	Tweede	1979
3301—Vryburg (Luginligting, April 1990).....	Tweede	1979

Lithostratigraphy of the Nahoon Formation (Algoa Group). South African Committee for Stratigraphy. Lithostratigraphic Series No. 9. ISBN 0-621-12925-9. Local **R20,00**; other countries **R25,00**.

MISCELLANEOUS PUBLICATIONS

Patent Journal (including Trade Marks, Designs and Copyright in Cinematograph Films). Vol. 23, May 1990, No. 5. ISSN 0031-286X. Local **R1,00**; other countries **R1,25**.

Patent Journal (including Trade Marks, Designs and Copyright in Cinematograph Films). Vol. 23, June 1990, No. 6. ISSN 0031-286X. Local **R1,00**; other countries **R1,25**.

Weaving on a Frame. ISBN 0-621-13000-1. Local **R4,70**; other countries **R5,90**.

MAPS

(Printed during 1 June to 30 June 1990)

1:50 000 New maps	<i>Edition</i>	<i>Date of information</i>
2822AA—Inkruip.....	Second	1982
2822AB—Lilyvale.....	Second	1982
2822AC—Miershoopholte.....	Second	1982
2822BB—Mamaghodi.....	Second	1982
2822BD—Beeshoek.....	Second	1982
2822CA—Titiespoort.....	Second	1982
2822CD—Volop.....	Second	1982
2829BA—Santiago.....	Second	1986
3222BD—Lemoen.....	Second	1987
3223DD—Hopsrivier.....	Second	1987
3324DB—Cockscomb.....	Second	1986
1:50 000 Reprints		
2429BB—Bewaarkloof.....	Second	1981
2429BD—Sekwati.....	Second	1975
2429DA—Ga-Masemda.....	Second	1987
2527DC—Hekpoort.....	Third	1985
2528AB—Pienaarsrivier.....	Third	1984
2624AD—Thakgameng.....	First	1973
2624BC—Dirkiesrus.....	First	1972
2626BC—Makokskraal.....	Second	1985
2628AC—Alberton.....	Fourth	1979
2730DB—Hlobane.....	First	1986
2732AB—Sihangwane.....	Second	1980
2817AA—De Hoop.....	First	1971
2827AC—Allemanskraal.....	Second	1987
2830AD—Helpmekaar.....	Second	1981
2830BA—Nqutu.....	Second	1981
2830CA—Jobskop.....	Second	1981
2930CC—Byrne.....	Second	1978
3027CB—Sterkspruit.....	Second	1980
3030BB—Umkomaas.....	Third	1981
3225BA—Cradock.....	Second	1987
3226BC—Hackney.....	Second	1981
3320CC—Montagu.....	Second	1975
3422BB—Sedgefield.....	Second	1980
1:250 000 Reprint		
3324—Port Elizabeth (Magisterial District, February 1990).....	Third	1981
1:500 000 Air overprint		
2928—Durban.....		
1:1 000 000 Air overprints		
3226—Inhambane (Air Information, April 1990).....	Second	1979
3301—Vryburg (Air Information, April 1990).....	Second	1979

LYS VAN VASTE TARIWE EN VOORWAARDES VIR DIE PUBLIKASIE VAN WETLIKE KENNISGEWINGS IN DIE STAATSKOERANT VANAF 1 MEI 1990

LIST OF FIXED TARIFF RATES AND CONDITIONS FOR THE PUBLICATION OF LEGAL NOTICES IN THE GOVERNMENT GAZETTE FROM 1 MAY 1990

WETLIKE KENNISGEWINGS • LEGAL NOTICES

LYS VAN VASTE TARIWE

<i>Gestandaardiseerde kennisgewings</i>	Tarief per plasing
	R
Besigheidskennisgewings	11,00
Boedelwettekennisgewings: Vorms J 297, J 295, J 193 en J 187	5,00
Derdeparty-assuransie-eise om skadevergoeding Vorm MVA	5,00
Insolvensiewet- en maatskappywettekennisgewings: J 28, J 29, Vorms 1 tot 9	9,00
L.W.—Vorms 2 en 9—bykomstige verklarings volgens woordetal-tabel, toegevoeg tot die basiese tarief.	
Naamsverandering (twee plasinge)	44,00
Onopgeëiste geld—slegs in die buitengewone <i>Staatskoerant</i> , sluitingsdatum 15 Januarie (per inskrywing van "naam, adres en bedrag")	2,00
Slagterskennisgewings	11,00
Slumopruimingshofkennisgewings, per taal, per perseel	9,00
Verlore lewensversekeringspolisse Vorm VL	5,00
Nie-gestandaardiseerde kennisgewings	
Dranklisensie-kennisgewings in buitengewone <i>Staatskoerant</i> :	
(i) Transvaal verskyn voorlaaste Vrydag in Junie. Sluitingsdatum vir indiening eerste Vrydag in Junie	15,00
(ii) Kaap verskyn voorlaaste Vrydag in November. Sluitingsdatum vir indiening eerste Vrydag in November	15,00
(iii) OVS verskyn voorlaaste Vrydag in Januarie. Sluitingsdatum vir indiening eerste Vrydag in Januarie	15,00
(iv) Natal verskyn voorlaaste Vrydag in April. Sluitingsdatum vir indiening eerste Vrydag in April	15,00
Laat aansoeke vir plasing in gewone <i>Staatskoerant</i>	95,00
Geregtelike en ander openbare verkope:	
Geregtelike verkope	40,00
Openbare veilinge, verkope en tenders:	
Tot 75 woorde	12,00
76 tot 250 woorde	31,00
251 tot 350 woorde (meer as 350 woorde bereken volgens woordetal-tabel)	48,00
Handelsmerke in Namibië (volgens sentimeter tarief vir departemente)	
Likwidaateurs en ander aangesteltes se kennisgewings	15,00
Maatskappykennisgewings:	
Kort kennisgewings: Vergaderings, besluite, aanbod van skikking, omskepping van maatskappy, vrywillige likwidasië, ens.; sluiting van oordrag- of lederegisters en/of verklaring van dividende	22,00
Verklaring van dividende met profytstate, notas ingesluit	47,00
Lang kennisgewings: Oordragte, veranderings met betrekking tot aandeel van kapitaal, aflossings, besluite, vrywillige likwidasië	73,00
Orders van die Hof:	
Voorlopige en finale likwidasië of sekwestrasies	29,00
Verlagings of veranderings in kapitaal, samesmeltings, aanbod van skikking	73,00
Geregtelike besture, <i>curator bonis</i> en soortgelyke en uitgebreide bevels <i>nisi</i>	73,00
Verlenging van keurdatum	9,00
Tersydestelling en afwysings van petisië (J 158)	9,00

LIST OF FIXED TARIFF RATES

<i>Standardised notices</i>	Rate per insertion
	R
Administration of Estates Acts notices: Forms J 297, J 295, J 193 and J 187	5,00
Business notices	11,00
Butcher's notices	11,00
Change of name (two insertions)	44,00
Insolvency Act and Company Acts notices: J 28, J 29, Vorms 1 to 9	9,00
N.B.—Forms 2 and 9—additional statements according to word count table, added to the basic tariff.	
Lost life insurance policies Form VL	5,00
Slum Clearance Court notices, per language per premises	9,00
Third party insurance claims for compensation Form MVA	5,00
Unclaimed moneys—only in the extraordinary <i>Government Gazette</i> , closing date 15 January (per entry of "name, address and amount")	2,00
Non-standardised notices	
Company notices:	
Short notices: Meetings, resolutions, offer of compromise, conversion of company, voluntary windings-up; closing of transfer or members' registers and/or declaration of dividends	22,00
Declaration of dividend with profit statements, including notes	47,00
Long notices: Transfer, changes with respect to shares or capital, redemptions, resolutions, voluntary liquidations	73,00
Liquidator's and other appointees' notices	15,00
Liquor Licence notices in extraordinary <i>Gazette</i> :	
(i) Transvaal appear on last Friday but one in June. Closing date for acceptance first Friday in June	15,00
(ii) Cape appear on last Friday but one in November. Closing date for acceptance first Friday in November	15,00
(iii) OVS appear on last Friday but one in January. Closing date for acceptance first Friday in January	15,00
(iv) Natal appear on last Friday but one in April. Closing date for acceptance first Friday in April	15,00
Late applications for publication in ordinary <i>Government Gazette</i>	95,00
Orders of the Court:	
Provisional and final liquidations or sequestrations	29,00
Reductions or changes in capital, mergers, offer of compromise	73,00
Judicial managements, <i>curator bonis</i> and similar and extensive rules <i>nisi</i>	73,00
Extension of return date	9,00
Supersessions and discharge of petitions (J 158)	9,00
Sales in executions and other public sales:	
Sales in execution	40,00
Public auctions, sales and tenders:	
Up to 75 words	12,00
76 to 250 words	31,00
251 to 350 words (more than 350 words—calculate in accordance with word count table)	48,00
Trade Marks in Namibia (according to centimetre tariff for department)	

WOORDETAL-TABEL

Vir algemene kennisgewings wat nie onder bovermelde opskrifte met vaste tariewe ressorteer nie en wat 1 600 of minder woorde beslaan, moet die tabel van woordetal-tariewe gebruik word. Kennisgewings met meer as 1 600 woorde, of waar twyfel bestaan, moet vooraf ingestuur word soos in die Voorwaardes par. 10 (2), voorgeskryf:

WORD COUNT TABLE

For general notices which do not belong under above-mentioned headings with fixed tariff rates and which comprise 1 600 or less words, the rates of the word count table must be used. Notices with more than 1 600 words, or where doubt exists, must be sent in before publication as prescribed in par. 10 (2) of the Conditions:

Aantal woorde in kopie Number of words in copy	Een plasing One insertion	Twee plasinge Two insertions	Drie plasinge Three insertions
	R	R	R
1- 100.....	16,00	22,00	26,00
101- 150.....	23,00	33,00	40,00
151- 200.....	31,00	44,00	53,00
201- 250.....	39,00	55,00	66,00
251- 300.....	46,00	66,00	79,00
301- 350.....	54,00	77,00	92,00
351- 400.....	62,00	88,00	106,00
401- 450.....	69,00	99,00	119,00
451- 500.....	77,00	110,00	132,00
501- 550.....	85,00	121,00	145,00
551- 600.....	92,00	132,00	158,00
601- 650.....	100,00	143,00	172,00
651- 700.....	108,00	154,00	185,00
701- 750.....	116,00	165,00	198,00
751- 800.....	123,00	176,00	211,00
801- 850.....	130,00	187,00	224,00
851- 900.....	138,00	198,00	238,00
901- 950.....	146,00	209,00	251,00
951-1 000.....	154,00	220,00	264,00
1 001-1 300.....	200,00	286,00	343,00
1 301-1 600.....	246,00	352,00	422,00

AANSOEKE OM OPENBARE PADVERVOERPERMITTE**Sluitingstye vir die aanname van kennisgewings**

Kennisgewings moet nie later as 15:00 op die Vrydag, twee kalenderweke voor datum van publikasie, ingedien word nie.

APPLICATIONS FOR PUBLIC ROAD CARRIER PERMITS**Closing times for the acceptance of notices**

Notices must be handed in not later than 15:00 on the Friday, two calendar weeks before the date of publication.

Maak uself asseblief deeglik vertrouwd met die "Voorwaardes vir Publikasie" van wetlike kennisgewings in die *Staatskoerant*, asook met die nuwe tariewe wat daarmee in verband staan

Please, acquaint yourself thoroughly with the "Conditions for Publication" of legal notices in the *Government Gazette*, as well as the new tariffs in connection therewith

Alle Proklamasies, Goewermentskennisgewings, Algemene Kennisgewings en Raadskennisgewings gepubliseer word vir verwysingsdoelendes in die volgende inhoudsopgawe ingesluit wat dus 'n weeklikse indeks voorstel. Laat uself deur die Koerantnommers in die regterhandse kolom lei:

INHOUD

en weeklikse Indeks

No.		Bladsy No.	Koerant No.
PROKLAMASIES			
149	Wysigingswet op die Wette op die Staatsdiens (120/1990): Inwerkingtreding	1	12713
150	Wet op Groepsgebiede (36/1966): Verklaring van 'n groepsgebied te Mayfair, distrik Johannesburg, provinsie Transvaal	1	12715
151	do.: Wysiging van Proklamasie No. 143 van 1967: Stutterheim, distrik Stutterheim, provinsie die Kaap die Goeie Hoop	1	12715
152	do.: Wysiging van Proklamasie No. 131 van 1963: Port Elizabeth, distrik Port Elizabeth, provinsie die Kaap die Goeie Hoop	3	12715
156	Wet op Groepsgebiede (36/1966): Wysiging van Proklamasie No. 269 van 1966 kragtens artikel 33: Paulpietersburg, administratiewe distrik Utrecht	3	12715
157	do.: (1) Wysiging van Proklamasie No. 206 van 1960 kragtens artikel 33; en (2) Die proklamering daarvan tesame met 'n bykomende gebied tot Gekleurde groepsgebiede kragtens artikel 23 van genoemde Wet, te Richmond, distrik Richmond, provinsie die Kaap die Goeie Hoop	4	12715
158	do.: (1) Instelling van 'n vryhandelsgebied kragtens artikel 19 (1); en (2) Die maak van 'n aanwysing kragtens artikel 19 (3) van genoemde Wet te Mandini, distrik Mtunzini, provinsie Natal	5	12715
159	Wysigingswet op Finansiële Instellings (64/1990): Inwerkingtreding	5	12715
160	Wysigingswet op Sorghumbier (29/1987): Inwerkingtreding van artikel 4 van die Wet	6	12715
161	Wysigingswet op Afdelingsrade (Kaap) (Volksraad) (49/1990): Inwerkingtreding.	6	12715

GOEWERMENTS- EN ALGEMENE KENNISGEWINGS

Administrasie: Volksraad

Goewermentskennisgewings

2072	Wet op Plaaslike Rade (Volksraad) (94/1987): Instelling van die Atlantis Nywerheidsgebied Plaaslike Raad	6	12715
2073	Wet op Huurbeheer (80/1976): Vrystelling van sekere wonings, motorhuise, motorstaanplekke en bediendekamers van huurbeheer	7	12715
2090	Grondwet van die Republiek van Suid-Afrika (110/1983): Oordrae van bevoegdhede, werksaamhede en pligte	22	12715

Algemene Kennisgewings

721	Wet op Landboukrediet (28/1966): Vergadering van skuldeisers: Delareyville	121	12715
722	do.: do.: Lichtenburg	122	12715

Beplanning en Provinsiale Sake, Departement van

Goewermentskennisgewings

2019	Staat van invorderings van provinsiale inkomste: 1 April 1990 tot 30 April 1990	25	12715
2020	do.: 1 April 1990 tot 31 Mei 1990	26	12715
2059	Wet op die Ontwikkeling van Swart Gemeenskappe (4/1984): Omskrywing van grond aangewys as 'n ontwikkelingsgebied: Distrik Uitenhage, provinsie die Kaap die Goeie Hoop	27	12715

For purposes of reference, all Proclamations, Government Notices, General Notices and Board Notices published are included in the following table of contents which thus forms a weekly index. Let yourself be guided by the Gazette numbers in the righthand column:

CONTENTS

and weekly Index

No.		Page No.	Gazette No.
PROCLAMATIONS			
149	Public Service Laws Amendment Act (120/1990): Commencement	1	12713
150	Group Areas Act (36/1966): Declaration of a group area at Mayfair, District of Johannesburg, Province of the Transvaal.	1	12715
151	do.: Amendment of Proclamation No. 143 of 1967: Stutterheim, District of Stutterheim, Province of the Cape of Good Hope	1	12715
152	do.: Amendment of Proclamation No. 131 of 1963: Port Elizabeth, District of Port Elizabeth, Province of the Cape of Good Hope	3	12715
156	Group Areas Act (36/1966): Amendment of Proclamation No. 269 of 1966 under section 33: Paulpietersburg, Administrative District Utrecht	3	12715
157	do.: (1) Amendment of Proclamation No. 206 of 1960 under section 33; and (2) the proclamation thereof together with an additional portion as Coloured group areas under section 23 of the said Act at Richmond, District of Richmond, Province of the Cape of Good Hope	4	12715
158	do.: (1) Establishment of a free trading area under section 19 (1); (2) the making of a determination in terms of section 19 (3) of the said Act at Mandini, District of Mtunzini, Province of Natal	5	12715
159	Financial Institutions Amendment Act (64/1990): Commencement	5	12715
160	Sorghum Beer Amendment Act (29/1987): Commencement of section 4 of the Act	6	12715
161	Divisional Councils Ordinance Amendment Act (Cape) (House of Assembly) (49/1990): Commencement	6	12715

GOVERNMENT AND GENERAL NOTICES

Administration: House of Assembly

Government Notices

2072	Local Councils Act (House of Assembly) (94/1987): Establishment of the Atlantis Industrial Area Local Council	6	12715
2073	Rent Control Act (80/1976): Exemption of certain dwellings, garages, parking spaces and servants' rooms from control ..	7	12715
2090	Republic of South Africa Constitution Act (110/1983): Assignment of powers, functions and duties	22	12715

General Notices

721	Agricultural Credit Act (28/1966): Meeting of creditors: Delareyville	121	12715
722	do.: do.: Lichtenburg	122	12715

Agriculture, Department of

General Notices

706	Co-operative's Act (91/1981): Co-operatives removed from register	117	12715
707	do.: Co-operative to be struck off the register	117	12715

Central Statistical Service

General Notice

723	Consumer Price Index for July 1990	122	12715
-----	--	-----	-------

No.	Bladsy No.	Koerant No.	No.	Page No.	Gazette No.
2060					
Binnelandse Sake, Departement van					
<i>Goewermentskennisgewings</i>					
1982					
Buitelandse Sake, Departement van					
<i>Goewermentskennisgewings</i>					
2042					
Finansies, Departement van					
<i>Goewermentskennisgewings</i>					
R. 1955					
R. 1956					
R. 1957					
R. 1958					
R. 1959					
R. 1960					
R. 1961					
R. 1962					
R. 1963					
R. 1964					
R. 1965					
R. 1966					
R. 1988					
R. 1989					
R. 2015					
2023					
2024					
2025					
<i>Algemene Kennisgewing</i>					
705					
Handel en Nywerheid, Departement van					
<i>Algemene Kennisgewings</i>					
684					
685					
686					
687					
729					
730					
Commission for Administration, Office of the					
<i>Government Notice</i>					
R. 1985					
Development Aid, Department of					
<i>General Notices</i>					
708					
713					
Environment Affairs, Department of					
<i>Government Notices</i>					
2078					
Finance, Department of					
<i>Government Notices</i>					
R. 1955					
R. 1956					
R. 1957					
R. 1958					
R. 1959					
R. 1960					
R. 1961					
R. 1962					
R. 1963					
R. 1964					
R. 1965					
R. 1966					
R. 1988					
R. 1989					
R. 2015					
2023					
2024					
2025					
<i>General Notice</i>					
705					
Foreign Affairs, Department of					
<i>Government Notices</i>					
2042					
2043					
2044					
2045					

No.	Bladsy No.	Koerant No.	No.	Page No.	Gazette No.		
Justisie, Departement van			Home Affairs, Department of				
<i>Goewermentskennisgewing</i>			<i>Government Notices</i>				
1968	Wet op Tydelike Vrystelling (35/1990): Kennisgewing van tydelike vrystelling.....	1	12702	1982	Publications Act (42/1974): Publications or objects: Undesirable publication: List P90/37.....	1	12698
Kommissie vir Administrasie, Kantoor van die Goewermentskennisgewing			1983	do.: Rejected film.....	1	12698	
R. 1985	Staatsdienswet (111/1984): Staatsdiensregulasies: Wysiging.....	17	12705	1984	do.: Publications or objects: Representations in respect of appeal.....	2	12698
Landbou, Departement van			2051	Aliens Act (1/1937): Change of surname: Kazi to Hack.....	29	12715	
<i>Algemene Kennisgewings</i>			2067	Aliens Act (1/1937): Change of surname: Martin to Ederies.....	29	12715	
706	Koöperasiewet (91/1981): Koöperasies wat van die register geskrap is.....	117	12715	Justice, Department of			
707	do.: Koöperasie van die register geskrap te word.....	117	12715	<i>Government Notices</i>			
Mannekrag, Departement van			1968	Indemnity Act (35/1990): Notice of temporary immunity.....	1	12702	
<i>Goewermentskennisgewings</i>			Manpower, Department of				
R. 2013	Wet op Arbeidsverhoudinge (28/1956): Bou- en Monumentklipmesselnywerheid (Transvaal): Wysiging van Hoofoorreenskoms.....	18	12705	<i>Government Notices</i>			
2041	Wet op Mannekragopleiding (56/1981): Suiwelbedryfopleidingskema.....	31	12715	R. 2013	Labour Relations Act (28/1956): Building and Monumental Masonry Industries (Transvaal): Amendment of Main Agreement.....	18	12705
<i>Algemene Kennisgewings</i>			2041	Manpower Training Act (56/1981): Dairy Industry Training Scheme.....	31	12715	
714	Wet op Mannekragopleiding (56/1981): Mannekragopleidingskomitee vir die Juweliers- en Goudsmidnywerheid, Die Kaap: Wysiging van regsgebied.....	119	12715	<i>General Notices</i>			
715	do.: Akkreditering van Opleidingsraad: Meubelnywerheid.....	119	12715	714	Manpower Training Act (56/1981): Manpower Training Committee for the Jewellers' and Goldsmiths' Industry, The Cape: Amendment of area of jurisdiction.....	119	12715
716	do.: do.: Mynbounywerheid.....	119	12715	715	do.: Accreditation of Training Board: Furniture Industry.....	119	12715
719	Wet op Arbeidsverhoudinge (28/1956): Aansoek om verandering van die registrasiebestek van 'n vakvereniging: Vereniging van Gesalariseerde Nywerheidspersoneel.....	120	12715	716	do.: do.: Mining Industry.....	119	12715
720	do.: Intrekking van registrasie van 'n werkgewersorganisasie: South African Lawnmower Manufacturers' Association.....	121	12715	719	Labour Relations Act (28/1956): Application for variation of scope of registration of a trade union: Vereniging van Gesalariseerde Nywerheidspersoneel.....	120	12715
724	Wet op Arbeidsverhoudinge (28/1956): Registrasie as 'n vakbond: Black Allied Workers Union (South Africa).....	122	12715	720	do.: Cancellation of registration of an employers' organisation: South African Lawnmower Manufacturers' Association.....	121	12715
725	do.: Aansoek om verandering van die registrasiebestek van 'n vakvereniging: Democratic Integrated Municipal Employees' Society.....	124	12715	724	Labour Relations Act (28/1956): Registration as a trade union: Black Allied Workers Union (South Africa).....	122	12715
726	do.: do.: South African Clothing and Textile Workers Union.....	125	12715	725	do.: Application for variation of scope of registration of a trade union: Democratic Municipal Employees' Society.....	124	12715
Mineraal- en Energiesake, Departement van			726	do.: do.: South African Clothing and Textile Workers Union.....	125	12715	
<i>Goewermentskennisgewing</i>			Mineral and Energy Affairs, Department of				
2055	Grondwet van die Nasionale State (21/1971): Ooreenkoms aangegaan deur die Regering van die Republiek van Suid-Afrika en die Regering van Lebowa.....	35	12715	<i>Government Notices</i>			
2076	Wet op Mynregte (20/1967): Uithou van grond vir die doel van 'n dorp: Plaas Langlaagte 224 IQ, distrik Johannesburg.....	39	12715	2055	National States Constitution Act (21/1971): Agreement concluded by the Government of the Republic of South Africa and the Government of Lebowa ...	35	12715
2077	do.: do.: Plaas Witpoortje 117 IR, distrik Brakpan.....	40	12715	2076	Mining Rights Act (20/1967): Reservation of land for the purposes of a township: Farm Langlaagte 224 IQ, District of Johannesburg.....	39	12715
<i>Algemene Kennisgewings</i>			2077	do.: do.: Farm Witpoortje 117 IR, District of Brakpan.....	40	12715	
717	Wet op Mynregte (20/1967): Uithou van grond vir die doeleindes van 'n openbare pad: Plaas Allanridge 425, administratiewe distrik Odendaalsrus.....	120	12715	<i>General Notices</i>			
732	Wet op Mynregte (20/1967): Uithou van grond vir die doeleindes van 'n openbare pad: Plaas Graskop 564 KT, distrik Pelgrimsrus.....	134	12715	717	Mining Rights Act (20/1967): Reservation of land for the purpose of a public road: Farm Allanridge 425, Administrative District of Odendaalsrus.....	120	12715
733	do.: do.: Plaas Libanon of Witkleigat 283 IQ, distrik Westonaria.....	135	12715	732	Mining Rights Act (20/1967): Reservation of land for the purposes of a public road: Farm Graskop 564 KT, District of Pilgrim's Rest.....	134	12715
				733	do.: do.: Farm Libanon or Witkleigat 283 IQ, District of Westonaria.....	135	12715

No.	Bladsy No.	Koerant No.	No.	Page No.	Gazette No.		
Nasionale Gesondheid en Bevolkingsontwikkeling, Departement van Goewermentskennisgewings			National Education, Department of Government Notice				
R. 1995	Wet op Geneeshere, Tandartse en Aanvullende Gesondheidsdiensberoepes (56/1974): Die Suid-Afrikaanse Geneeskundige en Tandheelkundige Raad: Reëls wat die handelinge of versuime uiteensit ten opsigte waarvan tugstappe deur die Beroepsraad vir Kliniese Tegnologie en die Raad gedoen kan word: Wysiging	31	12705	2093	National Monuments Act (28/1969): Declaration of property to be a national monument: Old Merensky Library Building.	40	12715
R. 1996	do.: do.: Regulasies betreffende die samestelling, werksaamhede, bevoegdheid en pligte van die Beroepsraad vir Kliniese Tegnologie: Wysiging	32	12705	National Health and Population Development, Department of Government Notices			
R. 1997	Wet op Tandtegnici (19/1979): Die Suid-Afrikaanse Raad vir Tandtegnici: Regulasies betreffende die verrigting van die werksaamhede van die Suid-Afrikaanse Raad vir Tandtegnici en Verwante Angeleenthede: Wysiging	33	12705	R. 1995	Medical, Dental and Supplementary Health Service Professions Act (56/1974): The South African Medical and Dental Council: Rules specifying the acts or omissions in respect of which disciplinary steps may be taken by the Professional Board for Clinical Technology and the Council: Amendment	31	12705
R. 2012	Wet op Geneeshere, Tandartse en Aanvullende Gesondheidsdiensberoepes (56/1974): Die Suid-Afrikaanse Geneeskundige en Tandheelkundige Raad: Regulasies betreffende registrasie van sekere kategorieë radiografiste	33	12705	R. 1996	do.: do.: Regulations relating to the constitution, functions, powers and duties of the Professional Board for Clinical Technology: Amendment	32	12705
2021	Wet op Bedryfsiektes in Myne en Bedrywe (78/1973): Verklaring van bykomende werk tot risikowerk	40	12715	R. 1997	Dental Technicians Act (19/1979): The South African Dental Technicians Council: Regulations relating to the conduct of the business of the South African Dental Technicians Council and Related Matters: Amendment	33	12705
Nasionale Opvoeding, Departement van Goewermentskennisgewing			Planning and Provincial Affairs, Department of Government Notices				
2093	Wet op Nasionale Gedenkwaardighede (28/1969): Verklaring van eiendom tot nasionale gedenkwaardigheid: Ou Merensky-biblioteekgebou	40	12715	2019	Statement of provincial revenue collections: 1 April 1990 to 30 April 1990	25	12715
Omgewingsake, Departement van Goewermentskennisgewing			Posts and Telecommunications, Department of Government Notice				
2078	Wet op die Wattelbasnywerheid (23/1960): Kennisgewing ingevolge artikel 2 (4)	41	12715	R. 1974	Post Office Act (44/1958): Postal Regulations	34	12705
Ontwikkelingshulp, Departement van Algemene Kennisgewings			General Notice				
708	Aanstelling van Waarnemende Direkteur-generaal	118	12715	709	Post Office Act (44/1958): Amendment of the Tariff for Telecommunication Services	118	12715
713	Wet op Swart Sake (55/1959): Aanstelling van lid van die Kommissie vir Samewerking en Ontwikkeling	118	12715	Cape Provincial Administration			
Openbare Werke en Grondsake, Departement van Goewermentskennisgewing			General Notice				
2058	Opmetingswet (9/1927): Skaal van gelde wat in die kantore van die Hooftlandmeter-generaal en die Landmeters-generaal van toepassing is	53	12715	728	Sea-Shore Act (21/1935): Strand: Proposed lease of a portion of land below the high water mark of the sea	128	12715
Algemene Kennisgewing			Free State Provincial Administration				
695	Wet op Reëling van Grondtitels (68/1979): Kennisgewing van voorneme om grond aan te wys: Caledon	115	12715	Government Notice			
Pos- en Telekommunikasiewese, Departement van Goewermentskennisgewing			R. 1998				
R. 1974	Poswet (44/1958): Posregulasies	34	12705	Hospitals Ordinance (8/1971): Health Services Branch: Amendment of hospital fees: Own Affairs Hospitals: White Population Group	35	12705	
Algemene Kennisgewing							
709	Poswet (44/1958): Wysiging van die Tarieflys vir Telekommunikasiedienste	118	12715				
Kaapse Provinsiale Administrasie							
Algemene Kennisgewing							
728	Strandwet (21/1935): Strand: Huur van gedeelte van die strand benede die hoogwatermerk	128	12715				

No.	Bladsy No.	Koerant No.	No.	Page No.	Gazette No.		
Vrystaatse Provinsiale Administrasie			Public Works and Land Affairs, Department of				
<i>Goewermentskennisgewing</i>			<i>Government Notice</i>				
R. 1998	Ordonnansie op Hospitale (8/1971): Tak Gesondheidsdienste: Wysiging van hospitaalgelde: Eiesakehospitale: Blanke Bevolkingsgroep	35	12705	2058	Land Survey Act (9/1927): Scale of fees to be charged in the offices of the Chief Surveyor-General and the Surveyors-General	53	12715
Sentrale Statistiekdiens			<i>General Notice</i>				
<i>Algemene Kennisgewing</i>			695	Land Title Adjustment Act (68/1979): Notice of intention to designate land: Division of Caledon	115	12715	
723	Verbruikersprysindeks vir Julie 1990	122	12715	South African Reserve Bank			
Suid-Afrikaanse Reserwebank			<i>General Notice</i>				
<i>Algemene Kennisgewing</i>			718	Banks Act (23/1965): Provisional registration: Overseas Bank of Africa Limited	120	12715	
718	Bankwet (23/1965): Voorlopige registrasie: Overseas Bank of Africa Beperk	120	12715	Trade and Industry, Department of			
Vervoer, Departement van			<i>General Notices</i>				
<i>Goewermentskennisgewings</i>			684	Companies Act (61/1973): Incorporation of companies: New companies and conversions from close corporations into companies	1	12706	
2026	Wet op Nasionale Paaie (54/1971): Verklaring van 'n nasionale pad: Nasionale Roete 3/10-11: Vaalrivier-Heidelberg: Provinsie Transvaal	1	12712	685	do.: Deregistration of companies	7	12706
2027	Suid-Afrikaanse Padraad: <i>Errata</i> : Goewermentskennisgewing No. 1539 van 1990	57	12715	686	Close Corporation Act (69/1984): Incorporation of close corporations: New close corporations and conversions from companies into close corporations	12	12706
2028	Wet op Nasionale Paaie (54/1971): Intrekking van Proklamasie No. 249 van 1974 en herverklaring van 'n nasionale pad: Provinsie die Oranje-Vrystaat	67	12715	687	do.: Deregistration of close corporations	28	12705
2029	do.: Intrekking van Proklamasie No. 103 van 1977 en herverklaring van 'n nasionale pad: Provinsie Transvaal	73	12715	729	Customs and Excise Tariff Applications: List 31/90	129	12715
2030	do.: Intrekking van Proklamasie No. 214 van 1988 en herverklaring van 'n nasionale pad: Provinsie Transvaal	79	12715	730	do.: List 7/90	131	12715
2031	do.: Intrekking van Proklamasie No. 229 van 1974 en herverklaring van 'n nasionale pad: Provinsie die Kaap die Goeie Hoop	82	12715	Transport, Department of			
2032	do.: Wysiging van Proklamasie No. 236 van 1972 en herverklaring van 'n nasionale pad: Provinsie die Kaap die Goeie Hoop	92	12715	<i>Government Notices</i>			
2036	Wet op Nasionale Paaie (54/1971): Verklaring van 'n nasionale pad: Nasionale Roete 2: Provinsie die Kaap die Goeie Hoop	98	12715	2026	National Roads Act (54/1971): Declaration of a national road: National Route 3/10-11: Vaal River-Heidelberg: Province of the Transvaal	1	12712
2037	do.: Wysiging van Proklamasie No. 163 van 1980: Provinsie Natal	104	12715	2027	South African Roads Board: <i>Errata</i> : Government Notice No. 1539 of 1990	57	12715
<i>Algemene Kennisgewings</i>			2028	National Roads Act (54/1971): Repeal of Proclamation No. 249 of 1974 and redeclaration of a national road: Province of the Orange Free State	67	12715	
727	Wet op Lugdienste (51/1949): Nasionale Vervoerkommissie: Aanhoor van aansoeke rakende lisensies	126	12715	2029	do.: Repeal of Proclamation No. 103 of 1977 and redeclaration of a national road: Province of the Transvaal	73	12715
731	Wet op Lugdienste (51/1949): Nasionale Vervoerkommissie: Aanhoor van aansoeke rakende lisensies	132	12715	2030	do.: Repeal of Proclamation No. 214 of 1988 and redeclaration of a national road: Province of the Transvaal	79	12715
Waterwese, Departement van			2031	do.: Repeal of Proclamation No. 229 of 1974 and redeclaration of a national road: Province of the Cape of Good Hope	82	12715	
<i>Goewermentskennisgewings</i>			2032	do.: Amendment of Proclamation No. 236 of 1972 and redeclaration of a national road: Province of the Cape of Good Hope	92	12715	
2018	Waterwet (54/1956): Mokolol(Mogol)rivier-staatswaterbeheergebied, distrik Waterberg, provinsie Transvaal: Uitbreiding van gebied	113	12715	2036	National Roads Act (54/1971): Declaration of a national road: National Route 2: Province of the Cape of Good Hope	98	12715
2033	Watervorsingswet (34/1971): Watervorsingsfonds: Belastinge en vorderings...	113	12715	2037	do.: Amendment of Proclamation No. 163 of 1980: Province of Natal	104	12715
RAADSKENNISGEWINGS						<i>General Notices</i>	
58	Wet op Professionele Landmeters en Tegnie Opometers (40/1984): Uitvaardiging van die wysiging van die reëls	135	12715	727	Air Services Act (51/1949): National Transport Commission: Hearing of applications relating to licences	126	12715
59	Wet op Aptekers (53/1974): Die Suid-Afrikaanse Aptekersraad: Kennisgewing ingevolge artikel 45 (2)	136	12715	731	Air Services Act (51/1949): National Transport Commission: Hearing of applications relating to licences	132	12715
			Water Affairs, Department of			<i>Government Notices</i>	
			2018	Water Act (54/1956): Mokolo(Mogol) River Government Water Control Area, District of Waterberg, Province of the Transvaal: Extension of area	113	12715	
			2033	Water Research Act (34/1971): Water Research Fund: Rates and charges	113	12715	

No.	Bladsy No.	Koerant No.	No.	Page No.	Gazette No.
60			BOARD NOTICES		
Wet op die Besoldiging van Stadsklerke (115/1984): Wysiging van indeling van plaaslike owerhede.....	137	12715	58	Professional Land Surveyors' and Technical Surveyors' Act (40/1984): Promulgation of the amendment of rules	135 12715
61 Raad vir Munisipale Rekenmeesters: Verkiesing van lede	138	12715	59	Pharmacy Act (53/1974): The South African Pharmacy Council: Notice in terms of section 45 (2)	136 12715
Amptelike publikasies ontvang gedurende Junie 1990.....	139		60	Remuneration of Town Clerks Act (115/1984): Amendment of classification of local authorities according to grades....	137 12715
Algemene Voorwaardes en Tariewe	141		61	Board for Municipal Accountants: Election of members.....	138 12715
				Official publications received during June 1990.....	139
				General Conditions and Rates	141