

**SWAZILAND**  
**GOVERNMENT GAZETTE**  
**EXTRAORDINARY**

---

VOL. XLIX]

MBABANE, Friday SEPTEMBER 2<sup>nd</sup> 2011

[No. 95

---

**CONTENTS**

| No.  | Page |
|--|------|
| <b>PART C - LEGAL NOTICE</b>                               |      |
| 123. Declaration of Siteki Market Place Notice, 2011 ..... | SI   |

---

PUBLISHED BY AUTHORITY

LEGAL NOTICE NO. 123 OF 2011

URBAN GOVERNMENT ACT, 1969  
(Act No. 13 of 1982)

MARKET REGULATIONS, 1970  
(Under Section 115)

DECLARATION OF SITEKI MARKET PLACE NOTICE, 2011  
(Under Regulation 3)

In exercise of the powers conferred by Regulation 3 of the Market Regulations, 1970 the Minister for Housing and Urban Development issues the following notice -

***Citation and Commencement***

1. (1) This Notice may be cited as the Declaration of Siteki Market Place Notice, 2011.
- (2) This Notice shall come into force on the date of publication in the gazette.

***Declaration of Siteki Market Place***

2. The Siteki Market Place situate over Lot No. 995 Siteki Township measuring 2, 2774 Hectares as described in sub-Divisional Diagram S. G. No. S114/2001 below approved by the Surveyor General on 18<sup>th</sup> May, 2007 is declared a market place.

| SIDES<br>Metres | DIRECTIONS | CO-ORDINATES<br>Y System: LO31° X |             | S.G. No. S 144/2007 |
|-----------------|------------|-----------------------------------|-------------|---------------------|
|                 |            | Constants: ± 0,00 +2 990 000,00   |             |                     |
| AR              | 145,00     | 335 16 40                         | A B C D E F | +27 312,79          |
| BC              | 60,00      | 354 58 30                         |             | +27 444,53          |
| CD              | 176,60     | 100 14 10                         |             | +27 504,30          |
| DE              | 44,21      | 177 04 10                         |             | +27 472,92          |
| EF              | 118,82     | 204 15 00                         |             | +27 428,77          |
| FA              | 61,86      | 262 53 00                         |             | +27 320,45          |

Approved  
  
 SURVEYOR - GENERAL  
 Date... 1.5.2007

**Description of Beacons**

- A : 12mm Iron Peg
- B C D : 12mm x 450mm Iron Peg
- E F : Section of Iron Standard

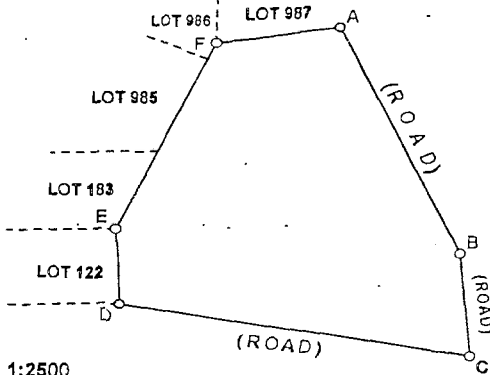
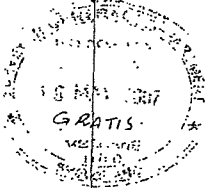

Remainder  
 of  
 Siteki Township

Scale 1:2500

The figure **ABCDEF G**  
 represents **2,2774 Hectares** of land being  
**LOT 995 OF SITEKI TOWNSHIP**

Situate in the District of Lubombo -Swaziland

Surveyed in March/ April 2007 by me

  
 Land Surveyor

|                            |   |             |                |
|----------------------------|---|-------------|----------------|
| This diagram is annexed to | The original diagram is   | File :      | SW 5B Vol. III |
| No. dated                  | S.G. No. : S 15/2007  | S.R. :      | 54/2007        |
| Registrar of Deeds         | Transfer/Grant/Cession<br>C.C.T./C.R.T.<br>CONSENT FILED Page No 55 | Compilation | 514            |
|                            |   | Drawing No. | 2811 , 2813    |

**LINDIWE DLAMINI**  
 MINISTER FOR HOUSING AND URBAN DEVELOPMENT

