

10.

SUPPLEMENT TO
THE
SWAZILAND GOVERNMENT
GAZETTE

VOL. XXIII] MBABANE, Friday, April 5th., 1985 [No. 349

CONTENTS

No.		Page
PART C — LEGAL NOTICES		
35.	Appointment of Principal Secretary	S1
36.	Appointment of Principal Secretary	S2
37.	Removal of Deputy Commissioner of Police	S3
38.	The Proclamation of Gilson Place Notice, 1985	S4
39.	The Proclamation of Mangwaneni Natural Bush Notice, 1985	S6
40.	The Prisons (Amendment) Regulations, 1985	S8

S1

LEGAL NOTICE NO. 35 OF 1985

THE CIVIL SERVICE ORDER, 1973
(Order No. 16 of 1973)

APPOINTMENT OF PRINCIPAL SECRETARY
(Under Section 8)

In exercise of the powers vested in me and in accordance with section 8 of the Civil Service Order, 1973, I hereby appoint —

ABSALOM VUSIE MAMBA

to be Principal Secretary, Ministry of Justice with effect from 1st April, 1985 and his appointment as Principal Secretary, Ministry of Interior, under Legal Notice No. 50 of 1984 is hereby revoked.

DONE AT PHONDVO (KANYAMAZANE) THIS 19th DAY OF MARCH, 1985.

NTOMBI
NDLOVUKAZI AND REGENT OF THE
KINGDOM OF SWAZILAND

S2

LEGAL NOTICE NO. 36 OF 1985

THE CIVIL SERVICE ORDER, 1973
(Order No. 16 of 1973)

APPOINTMENT OF PRINCIPAL SECRETARY
(Under Section 8)

In exercise of the powers vested in me and in accordance with section 8 of the Civil Service Order, 1973, I hereby appoint —

VUSUMUZI MAVELETIVENI NICHOLAS DLAMINI

to be Principal Secretary, Ministry of Interior with effect from 1st April, 1985 and his appointment as Principal Secretary, Ministry of Justice, under Legal Notice No. 51 of 1984 is hereby revoked.

DONE AT PHONDVO (KANYAMAZANE) THIS 19th DAY OF MARCH, 1985.

NTOMBI
NDLOVUKAZI AND REGENT OF THE
KINGDOM OF SWAZILAND

LEGAL NOTICE NO. 37 OF 1985

THE CIVIL SERVICE ORDER OF 1973
(Order No. 16 of 1973)

REMOVAL OF DEPUTY COMMISSIONER OF POLICE
(Under Section 8)

In exercise of the Powers conferred on me by the abovementioned Order, I, NTOMBI NDLOVUKAZI AND REGENT OF THE KINGDOM OF SWAZILAND hereby remove:

MR. E.E. HILLARY

from the post of Deputy Commissioner of Police with effect from 24th January, 1985.

DONE AT ELUSASENI ROYAL RESIDENCE THIS 19th DAY OF MARCH, 1985.

NTOMBI
NDLOVUKAZI AND REGENT OF THE KINGDOM
OF SWAZILAND

LEGAL NOTICE NO. 38 OF 1985

THE NATIONAL TRUST COMMISSION ACT, 1972
(Act No. 9 of 1972)

THE PROCLAMATION OF GILSON PLACE NOTICE, 1985
(Under section 25)

In exercise of the powers conferred by section 25 of the National Trust Commission Act, 1972, the Minister for Natural Resources, Land Utilization and Energy hereby issues the following Notice —

Citation.

1. This Notice may be cited as the Proclamation of Gilson Place Notice, 1985.

Establishment of Gilson Place.

2. The area of land set out in the Schedule hereto is proclaimed the Gilson Place.

SCHEDULE

1. Certain Portion 384 of Farm No. 2 situate in the Hhohho District, Swaziland measuring 7341 (seven three four one) square metres.

A.N.N. MASEKO
Acting Principal Secretary

MBABANE,
27th March, 1985.

Subdivisional Diagram

S.G. No. 25/74

SIDES Metres	DIRECTIONS	CO-ORDINATES System Lo. 31° X	
		Y	X
		CONSTANTS -10000,00 +2910000,00	
AB	312 00 20	A	-5084,02 +3939,10
BC	50 27 30	B	-5113,10 +3965,29
CD	11 29 10	C	-5053,41 +4014,57
DE	99 16 00	D	-5047,65 +4042,91
EF	235 36 40	E	-4946,20 +4026,36
FG	230 16 30	F	-4971,83 +4008,82
GA	242 06 10	G	-5006,08 +3980,36
	VET		-4913,33 +4041,45
	FLAT ROCK		-5848,38 +2284,38

Approved

Guthrie Bulp

for Surveyor General.
Date 5 Oct. 1984

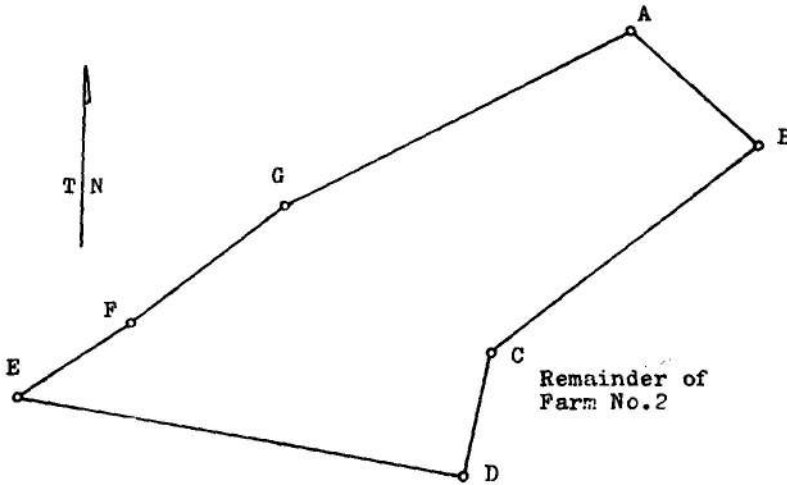

Description of Beacons

ABCDEFG 12mm x 450mm Iron Rod

Scale 1: 1250

The figure ABCDEFG represents 7341square metres of land being

Portion 384 of Farm No.2

Situate in the District of Hhohho Swaziland.

Surveyed in November 1973 by me
K Framed in July 1984

[Signature]
Land Surveyor

This Diagram is annexed	Original Diagram is	File No. F2/49
to	S.G. No.	S.R. 13/74
No. Dated	Transfer /Grant /Cession	Compilation.
Registrar of Deeds.	C.C.T./C.R.T.	Drawing No. 3089,3090,
	No.	3092,3093

LEGAL NOTICE NO. 39 OF 1985

THE NATIONAL TRUST COMMISSION ACT, 1972
(Act No. 9 of 1972)

THE PROCLAMATION OF MANGWANENI NATURAL BUSH NOTICE,
1985
(Under Section 12)

In exercise of the powers conferred by section 12 of the National Trust Commission Act, 1972 the Minister for Natural Resources, Land Utilization and Energy hereby issues the following Notice —

Citation.

1. This Notice may be cited as the Proclamation of Mangwaneni Natural Bush Notice, 1985.

Establishment of Natural bush.

2. The area of land set out in the Schedule hereto is proclaimed the Mangwaneni Natural Bush.

SCHEDULE

1. Certain Portion 575 of Farm No. 2 situate in the Hhohho District, Swaziland measuring 9,353 (nine comma three five three) square metres.

A.N.N. MASEKO
Acting Principal Secretary

MBABANE,
27th March, 1985.

Subdivisional Diagram

SIDES Metres		DIRECTIONS		CO-ORDINATES Y System Lo. 31° X	
		CONSTANTS		+0,00	+2910000,00
AB	141,21	13 25 50	A	-14660,32	+4188,40
BC	87,16	100 24 10	B	-14627,52	+4325,75
CD	89,05	202 14 40	C	-14541,79	+4310,01
DE	36,47	232 33 50	D	-14575,50	+4227,59
EA	58,40	253 03 20	E	-14604,46	+4205,42

S.G. No. 39/84

Approved

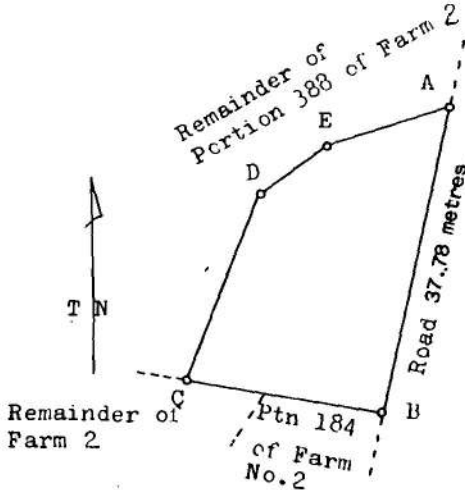
*Gilroy King*for Surveyor General.
Date 4 Oct 1984Description of Beacons

A/C/D/E 12x450mm Iron Pegs.
B 19mm Pipe.

Scale 1: 2500

The figure ABCDE

represents 9353 sq metres

of land being

Portion 575 (a portion of portion 388) of Farm 2

Situate in the District of Hhohho

Swaziland.

Surveyed in May 1974

by me

Framed in July 1984

Gilroy King
Land Surveyor

This Diagram is annexed	Original Diagram is	File No. F2 Vol 4
to	S.G. No. 56/74	S.R. 28/74
No.	Transfer / Grant / Cession	Compilation.
Dated	C.C.T./C.R.T.	Drawing No. 3027
Registrar of Deeds.	No.	3027 , 3092

LEGAL NOTICE NO. 40 OF 1985

THE PRISONS ACT, 1964
(Act No. 40 of 1964)

THE PRISONS (AMENDMENT) REGULATIONS, 1985
(Under section 64)

In exercise of the powers conferred by section 64 of the Prisons Act, 1964, the Minister for Justice makes the following Regulations —

Citation and commencement.

1. These Regulations may be cited as the Prisons (Amendment) Regulations, 1985 and shall be read as one with the Prisons Regulations, 1964 and shall be deemed to have come into force on the 25th March, 1985.

Replacement of section 36.

2. Section 36 of the Prisons Regulations, 1964 is replaced with the following —

“36. (1) Subject to section 33 and to this regulation, the officer in charge shall supply a prisoner with a diet under Scale A of the First Schedule.

(2) The officer in charge shall conspicuously display a copy of Scale A and B in the prison.

(3) After obtaining the written advice of the prison medical officer the officer in charge may reduce the diet of a prisoner who persistently wastes his food.

(4) Unless the prison medical officer recommends otherwise, a prisoner lawfully subjected to a penal diet shall have the penal diet under Scale B of the First Schedule in place of his normal diet.

Provided that if the Prisoner is subjected to the penal diet for more than three days this diet shall consist of the diet under —

- (i) Scale B, for the first three days;
- (ii) Scale A, for the next three days; and
- (iii) Scale B, thereafter.

(5) No prisoner who has been subjected to a penal diet for a day shall perform a task of labour:

Except that he may be allowed to perform minimal work in his cell.

(6) A prisoner may only be subjected to a penal diet for a fresh offence after the period he has already spent on penal diet has elapsed.

(7) The officer in charge shall count the days a prisoner spends on normal diet towards the total period of penal diet the prisoner has been subjected to.

Replacement of First Schedule.

3. The First Schedule of the Prisons Regulations, 1964 is replaced with the following —

FIRST SCHEDULE

(Regulation 36)

SCALES OF DIET FOR PRISONERS

SCALE A (NORMAL DIET)

1.	Fresh boneless meat	—	110g a day
2.	Fresh boneless fish	—	90g a day
3.	Margarine	—	90g a day
4.	Peanut butter	—	40g a day
5.	Jam	—	30g a day
6.	Sugar	—	75g a day
7.	Tea	—	10g a day
8.	Salt	—	as required
9.	Potatoes	—	250g a day
10.	Rice	—	100g a day
11.	Mealie rice/mealie meal/samp	—	300g a day
12.	Fruits	—	250g a day
13.	Fruit juice	—	300mls a day
14.	Eggs	—	1 a day
15.	Bread	—	240g a day
16.	Vegetables	—	250g a day
17.	Milk	—	250mls a day
18.	Sour Milk	—	350mls a day
19.	Cooking oil	—	80mls a day
20.	Beans	—	120g a day
21.	Fat	—	100g a day
22.	Flour	—	as required

SCALE B. (PENAL DIET)

1.	Mealie Meal	—	340g a day
2.	Water	—	unlimited a day

V.N. DLAMINI
Principal Secretary

MBABANE,
.....March, 1985.