



THE
OFFICIAL GAZETTE
OF THE
COLONY AND PROTECTORATE OF KENYA.
(SPECIAL ISSUE)

Published under the authority of His Excellency the Governor of the
Colony and Protectorate of Kenya.

[Vol. XXVI.—No. 936]

NAIROBI, March 18, 1924.

[PRICE 50 CENTS.]

Registered as a Newspaper at the G. P. O.

TABLE OF CONTENTS.

	PAGE.
Govt. Notice No. 91—Legislative Council Ordinance, 1919, and Legislative Council (Amendment) Ordinance, 1924—Notice under	285
” ” ” 92—Legislative Council Ordinance, 1919—Appointments	285
” ” ” 93—Legislative Council Ordinance, 1919—Appointments	286
” ” ” 94—Legislative Council Ordinance, 1919—Notice under286–288
” ” ” 95—Legislative Council Ordinance, 1919—Notice under288–290

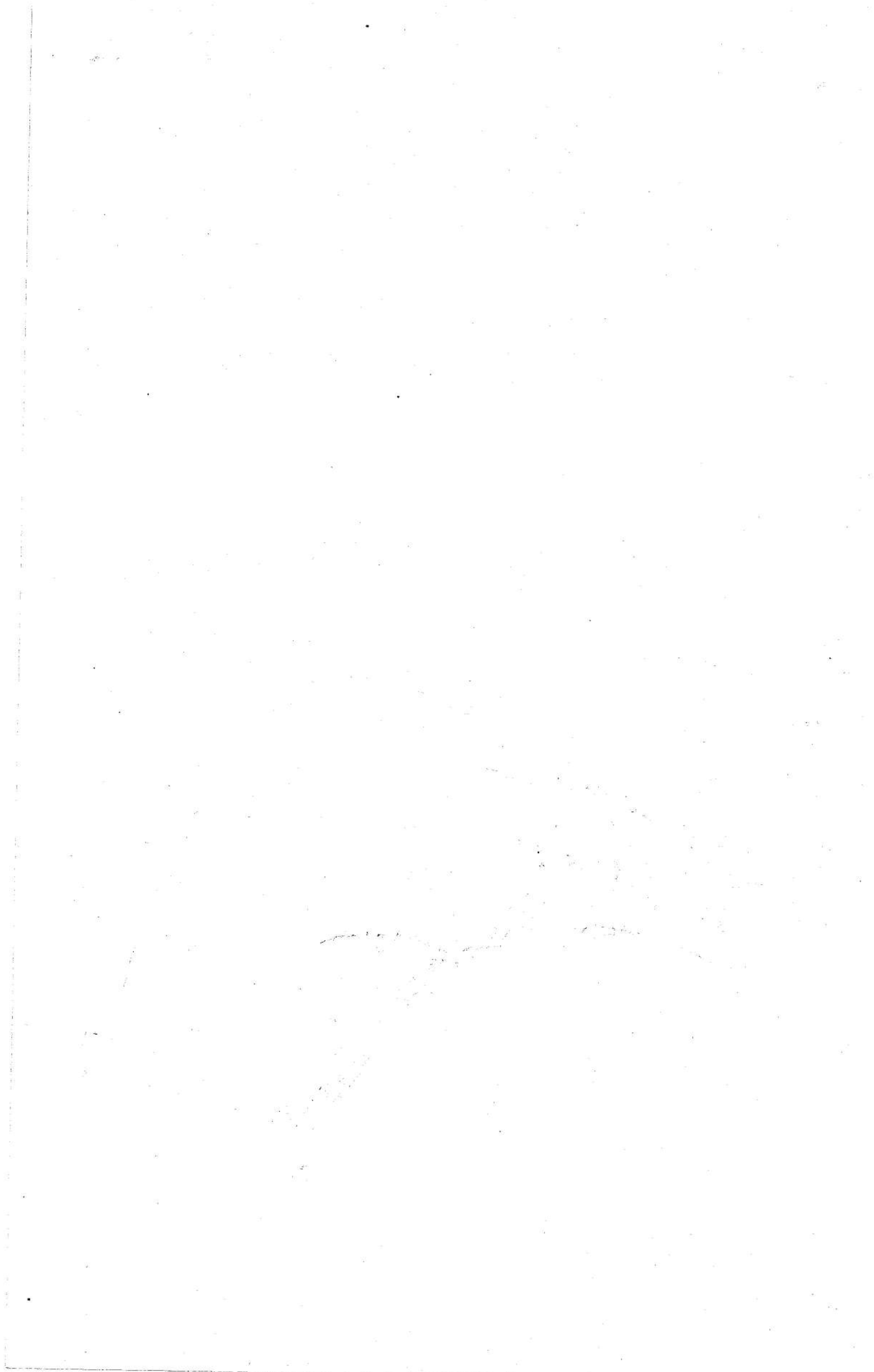

COLONY AND PROTECTORATE OF KENYA.

GOVERNMENT NOTICE No. 91.

LEGISLATIVE COUNCIL ORDINANCE, 1919,

AND

LEGISLATIVE COUNCIL (AMENDMENT) ORDINANCE, 1924.

NOTICE.

PURSUANT to the powers vested in them by virtue of Rule 10, Schedule III of the Legislative Council Ordinance, 1919, Returning Officers for the Electoral Areas specified below, duly declared the following persons to be Elected Members of the Legislative Council of Kenya Colony and Protectorate.

<i>Electoral Area.</i>	<i>Person Elected.</i>
Nairobi North	... Capt. Hamilton Frederick Ward.
Coast	... Major Robert William Barrington Robertson-Eustace.
Lake	... Conway Harvey, Esq.
Rift Valley	... The Rt. Hon. Hugh Cholmondeley, Baron Delamere.
Plateau North	... John Elliott Coney, Esq.
Kenya	... The Hon. Reginald Berkeley Cole.
Ukamba	... Sir William Northrup McMillan, Kt.
Kikuyu	... Walter MacLellan Wilson, Esq.
Arab Electoral Area	... Hemed Mohamed bin Issa.

GOVERNMENT NOTICE No. 92.

LEGISLATIVE COUNCIL ORDINANCE, 1919.

APPOINTMENTS.

IN EXERCISE of the powers conferred on the Governor by the Legislative Council Ordinance, 1919, Rule 15, Schedule III, I, Robert Thorne Coryndon, Knight Commander of the Most Distinguished Order of Saint Michael and Saint George, Governor and Commander-in-Chief of the Colony and Protectorate of Kenya, do hereby appoint the following persons to perform the duties of Presiding Officers under the Rules contained in Schedule III of the said Ordinance at the several Polling Stations as specified below:—

<i>Electoral Area.</i>	<i>Polling Station.</i>	<i>Presiding Officer.</i>
Nairobi South	... Resident Commissioner's Office, Nairobi	... Lt. A. Field Jones, Esq.
Mombasa	... Resident Commissioner's Office, Mombasa	... F. A. Dickson, Esq.
Plateau South	... Resident Commissioner's Office, Eldoret.	... H. Petherick, Esq.
do.	... Farm 31 (L.O. 721), Uasin Gishu	... E. H. de Waal, Esq.
do.	... Farm 40 (L.O. 700), Uasin Gishu	... K. L. Hunter, Esq.
do.	... Farm 207 (L.O. 885), Sergoit	... Major E. P. H. Pardoe.

GOVERNMENT NOTICE No. 93.

LEGISLATIVE COUNCIL ORDINANCE, 1919.

APPOINTMENTS.

IN EXERCISE of the powers conferred on the Governor by the Legislative Council Ordinance, 1919, Rule 15, Schedule III, as amended by the Legislative Council Ordinance Amending Rules No. 1 of 1920, I, Robert Thorne Coryndon, Knight Commander of the Most Distinguished Order of Saint Michael and Saint George, Governor and Commander-in-Chief of the Colony and Protectorate of Kenya, do hereby appoint the following persons to perform the duties of Deputy Presiding Officers under the Rules contained in Schedule III of the said Ordinance at the several Polling Stations specified below:—

<i>Electoral Area.</i>	<i>Polling Station.</i>	<i>Deputy Presiding Officer.</i>
Nairobi South ...	Resident Commissioner's Office, Nairobi	... Capt. F. H. J. Hillier.
Mombasa ...	Resident Commissioner's Office, Mombasa	... A. C. Kirby, Esq.
Plateau South ...	Resident Commissioner's Office, Eldoret	... H. E. Welby, Esq.
do. ...	Farm 31 (L.O. 721), Uasin Gishu	... C. F. Bristow, Esq.
do. ...	Farm 40 (L.O. 700), Uasin Gishu	... A. G. Woodley, Esq.
do. ...	Farm 207 (L.O. 885), Sergoit	... P. W. Jordaan, Esq.

GOVERNMENT NOTICE No. 94.

THE LEGISLATIVE COUNCIL ORDINANCE, 1919.

NOTICE.

UNDER the powers vested in the Governor by Section 13, Schedule III of the Legislative Council Ordinance, 1919, I, Robert Thorne Coryndon, Knight Commander of the Most Distinguished Order of Saint Michael and Saint George, Governor of the Colony and Protectorate of Kenya, hereby give notice that a Poll will take place in the several under-mentioned Electoral Areas on the 2nd April, 1924. The names of the several candidates and of their Proposers, Seconders and Supporters, the places at which a Poll will be taken and the portion of the Electoral Area allotted to each Polling Station are set forth below:—

ELECTORAL AREA No. 2.

NAIROBI SOUTH.

Candidate.

1. Thomas Alfred Wood.

Proposer.

1. G. A. H. Hamilton.

Secunder.

1. G. East-King.

Supporters.

1. P. H. Johnson.
2. A. Ashworth.
3. F. K. Campling.
4. C. C. Monckton.
5. J. B. Clarke.
6. J. Franklin.
7. J. G. Davidson.

Candidate.

2. Helmuth Eric Schwartz.

Proposer.

1. B. Pitt.

Seconder.

1. C. F. Mortimer.

Supporters.

1. F. Barker.
2. M. Mackinnon.
3. A. Hornby.
4. J. Riddell.
5. S. J. Moore.
6. R. D. W. Crochart.
7. J. A. Hunter.

Candidate.

3. James Riddell.

Proposer.

1. H. G. Robertson.

Seconder.

1. W. K. Johnston.

Supporters.

1. W. Russell.
2. R. B. Duncan.
3. W. Douglas.
4. V. A. Willey.
5. H. A. Gardner.
6. H. Tillett.
7. W. R. Bartholomew.

POLLING STATION—RESIDENT COMMISSIONER'S OFFICE,
NAIROBI.

Portion of Electoral Area.

Commencing at the junction of the Uganda Railway with the Ngong River; thence by this River to its junction with the Mtioni River; thence by the Mtioni River up-stream to the bridge on the Nairobi-Ngong Road; thence by a line to the South-west corner of Land Office 189a (Government Farm Extension) thence by the Western boundary of Land Office 189a to the Uganda Railway and thence by the Uganda Railway (down line) to the point of commencement.

ELECTORAL AREA No. 3.

MOMBASA.

Candidate.

1. Percival Herbert Clarke.

Proposer.

1. J. A. Bemister.

Seconder.

1. W. D. Frudd.

Supporters.

1. G. Walsh.
2. E. M. Gibson.
3. H. O. Jones.
4. H. W. B. Robertson-Eustace.
5. P. Barry.
6. E. C. Phillips.
7. H. C. Freeman-Pannett.
8. J. F. Wolseley-Bourne.
9. G. H. Osborne.
10. R. H. Hampson.
11. T. Ainsworth Dickson.
12. A. Crossman.
13. W. A. M. Sim.

Candidate.

2. Alexander Morrison.

Proposer.

1. A. C. Ross.

Secunder.

1. D. Keith.

Supporters.

1. H. D. Brown
2. M. Taylor.
3. C. C. T. Sharp.
4. R. S. Campbell.
5. H. J. Sheldon.
6. C. M. Boys-Hinderer.
7. Marion Cubison.
8. G. G. Atkinson.
9. J. M. Jamieson.
10. S. G. Watkins.
11. L. C. Wright.
12. C. A. Gordon.
13. R. Overman.
14. J. S. Standish.

POLLING STATION—RESIDENT COMMISSIONER'S OFFICE,
MOMBASA.

Portion of Electoral Area.

The whole of the Island of Mombasa.

GOVERNMENT NOTICE No. 95.

THE LEGISLATIVE COUNCIL ORDINANCE, 1919.

NOTICE.

UNDER the powers vested in the Governor by Section 13, Schedule III of the Legislative Council Ordinance, 1919, I, Robert Thorne Coryndon, Knight Commander of the Most Distinguished Order of Saint Michael and Saint George, Governor of the Colony and Protectorate of Kenya, hereby give notice that a Poll will take place in the under-mentioned Electoral Area on 5th April, 1924. The names of the several Candidates and of their Proposers, Secunders and Supporters, the places at which a Poll will be taken and the portion of the Electoral Area allotted to each Polling Station are set forth below:—

ELECTORAL AREA No. 8.

PLATEAU SOUTH.

Candidate.

1. George Cruickshank Griffiths.

Proposer.

1. J. McNab Mundell.

Secunder.

1. Mabel E. Murray.

Supporters.

1. K. L. Hunter.
2. Elsie M. Forbes Mangan.
3. A. F. Stewart.
4. A. P. Stieger.
5. H. F. Murrell.
6. A. P. Hipkin.
7. H. McKean.

Candidate.

2. Thomas Joseph O'Shea.

Proposer.

1. H. D. van Ryneveld.

Secunder.

1. D. K. William.

Supporters.

1. F. Eddy.
2. P. C. Joubert.
3. S. O. B. Pohl.
4. F. J. Arnoldi.
5. C. H. Whittingham.
6. Johanna E. A. Dawson.
7. H. G. Gillespie.

POLLING STATION No. 1—DISTRICT COMMISSIONER'S OFFICE,
ELDORET.

Portion of Electoral Area.

Commencing at the North-west corner of L.O. No. 795 on the Sossiani River;
 thence bounded by that river up-stream to its junction with the Sergoit River;
 thence by the latter river up-stream to the South-west corner of L.O. No. 886;
 thence by the Southern boundary of L.O. No. 886;
 thence by the Western boundary of L.O. No. 893;
 thence by the South-western boundary of L.O. No. 4488;
 thence by the Western boundary of L.O. No. 901 to the Sergoit or Misikuri River;
 thence by the Sergoit River down-stream to the most Northern corner of L.O. No. 733;
 thence by the Western boundaries of that portion and of L.O. Nos. 3637 and 3639 to the South-west corner of the last portion;
 thence Westerly by part of the Northern boundary of L.O. No. 738 to its North-west corner;
 thence by the Western boundary of that portion to the Nureri River;
 thence by that river and the Nasaiki River which form the Northern boundaries of L.O. Nos. 739, 743 and 742 down-stream to the North-west corner of the last portion;
 thence by the North-west boundary of L.O. No. 742 to its Western corner;
 thence North-westerly by the generally Western boundary of the Uasin Gishu farms to the most Western corner of L.O. No. 745 on Eldalat;
 thence by the South-western boundary of L.O. No. 755 and the Western boundary of L.O. No. 795 to the point of commencement.

POLLING STATION No. 2.

Farm 31, L.O. 721, Uasin Gishu.

Portion of Electoral Area.

Commencing at the South-west corner of L.O. No. 738 on the Nureri River;
 thence bounded by the Western and part of the Northern boundary of that portion to the South-west corner of L.O. No. 3639;
 thence by the Western boundaries of L.O. Nos. 3639, 3637 and 733 to the most Northern corner of the last portion of the Sergoit River;
 thence by that river up-stream to its junction with the Misikuri River;
 thence by the latter river up-stream to the South-eastern corner of L.O. No. 903;
 thence Northerly by the Eastern boundary of that portion and by part of that of L.O. No. 902 to the North-west corner of L.O. No. 907 (South Elgeyo Forest Reserve);
 thence by the Northern and Eastern boundaries of that portion and part of the Eastern boundary of L.O. No. 908; to a point due East of the South-east corner of L.O. No. 1721;
 thence by a straight line due West to that corner;
 thence by the Southern boundary of L.O. No. 1721 to its South-west corner on the Kapekabush River;
 thence by that river down-stream till it becomes the Nureri River, and by the latter river down-stream to the point of commencement.

POLLING STATION No. 3.

Farm 40, L.O. 700, Uasin Gishu.

Portion of Electoral Area.

Commencing at the most Westerly corner of L.O. No. 742;
 thence bounded by the North-western boundary of that portion to the Nasaiki River;
 thence by that river and the Nureri River which form the Northern boundaries of L.O. Nos. 742, 743, 739, 727, 3653, 3654, 724 and 723 up-stream to the North-east corner of the last portion;
 thence by the Nureri and Kapekabush Rivers which form the North-eastern boundaries of L.O. Nos. 713, 712 and 709 to the South-west corner of L.O. No. 1721;
 thence by the Southern boundary of the last portion to its South-east corner;
 thence by a straight line due East to its intersection with the Eastern boundary of L.O. No. 908 (South Elgeyo Forest Reserve);
 thence by part of that Eastern boundary South-easterly to the South-east corner of L.O. No. 908;
 thence by a straight line South-easterly to the North-west corner of L.O. No. 498 (Eldama Ravine Township Reserve);
 thence by a straight line South-westerly to the most Northerly corner of L.O. No. 4143;
 thence by the generally Eastern boundary of that portion to the Northern boundary of the Londiani-Ravine Road Reserve;
 thence by that Road Reserve boundary to the most Southerly corner of L.O. No. 4143;
 thence in a generally North-westerly or Westerly direction by the Southern or South-western boundaries of L.O. Nos. 4143, 4141, 4361, 4360, 4142, 3850, 3094 and 1860 to the Western corner of the last portion;
 thence by a straight line Northerly to the most Western corner of L.O. No. 1858;
 thence by a straight line still Northerly to the South-west corner of L.O. No. 663 (Outspan);
 thence by the Western boundary of that portion to its North-west corner;
 thence in a generally North-westerly direction by part of the North-eastern boundary of the Tinderet Forest Reserve to the Eastern corner of L.O. No. 1485A;
 thence by the North-western boundary of that portion to its Northern corner on Olessos (Dionyo Lessos);
 thence North-westerly by the generally Western boundary of the Uasin Gishu farms to the point of commencement.

POLLING STATION No. 4.

Farm 207, L.O. 885, Sergoit.

Portion of Electoral Area.

Commencing at the North-west corner of L.O. No. 886 on the Sergoit River;
 thence bounded by the Northern boundaries of that portion and of L.O. Nos. 885 and 3720 to the North-east corner of the last portion;
 thence by the Eastern boundaries of L.O. Nos. 3720 and 3721;
 thence by the Northern boundaries of L.O. Nos. 1558 and 1559/3;
 thence by the Eastern boundaries of the latter portion and of L.O. Nos. 3975, 1561, 902 and 903 to its South-east corner on the Misikuri River;
 thence by that river and the Sergoit River down-stream to the South-western corner of L.O. No. 901;
 thence by the Western boundary of that portion, the South-western boundary of L.O. No. 4488, and the Western boundary of L.O. No. 893 to its North-west corner;
 thence by the Northern boundary of L.O. No. 892 to the Sergoit River;
 thence by that river down-stream to the point of commencement.